

ELMAVAN 3D WAVEFORMS (Measured data sampled at 50 kHz) 51000 packets of 144 samples from 2017-01-04T05:47:11.854.999.

Processed Wed Jan 4 06:54:31 2017 by ELM ver.2012-10-06 from 001__elm20170104_054710__dat00.bin

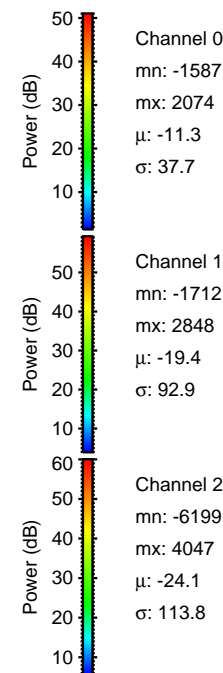
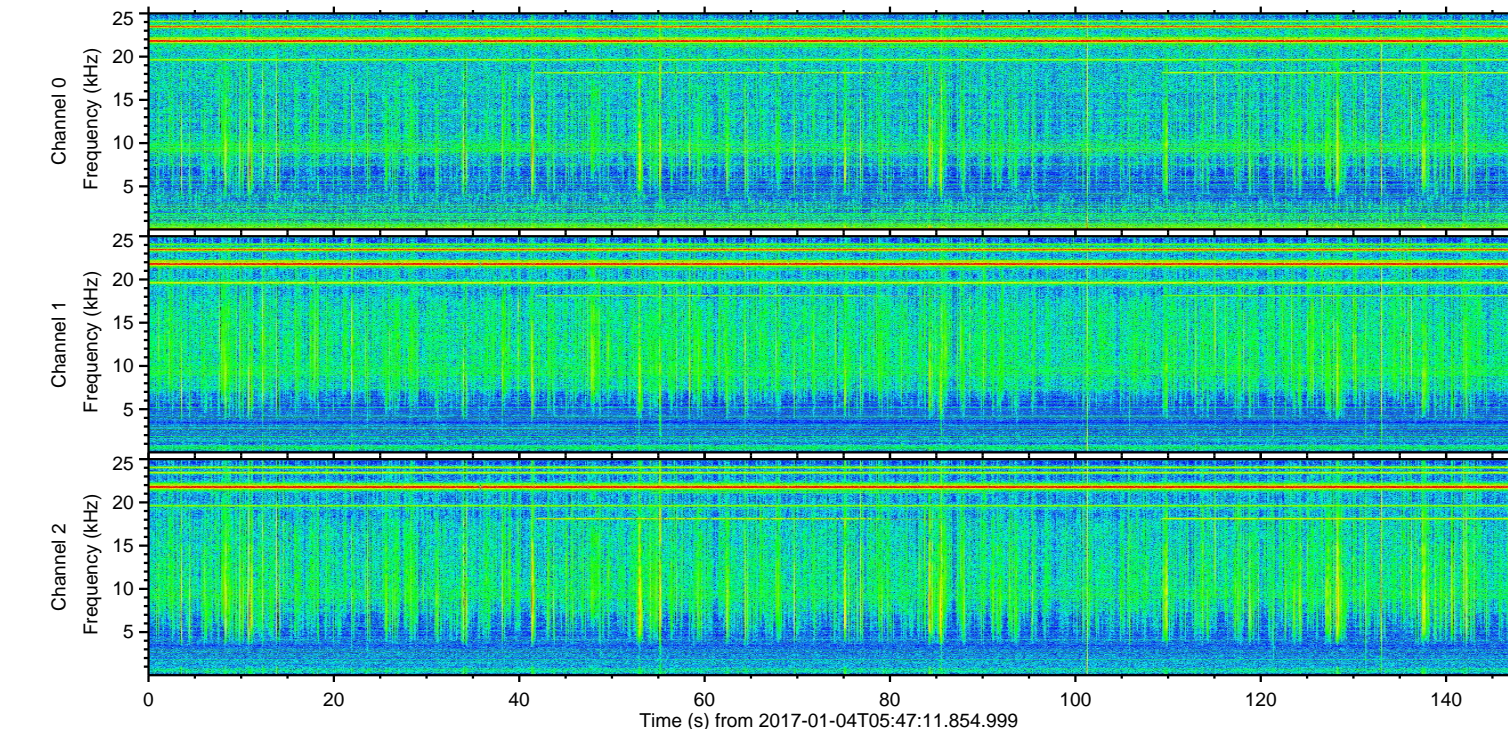
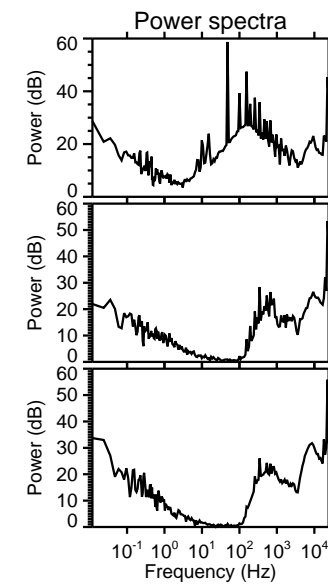
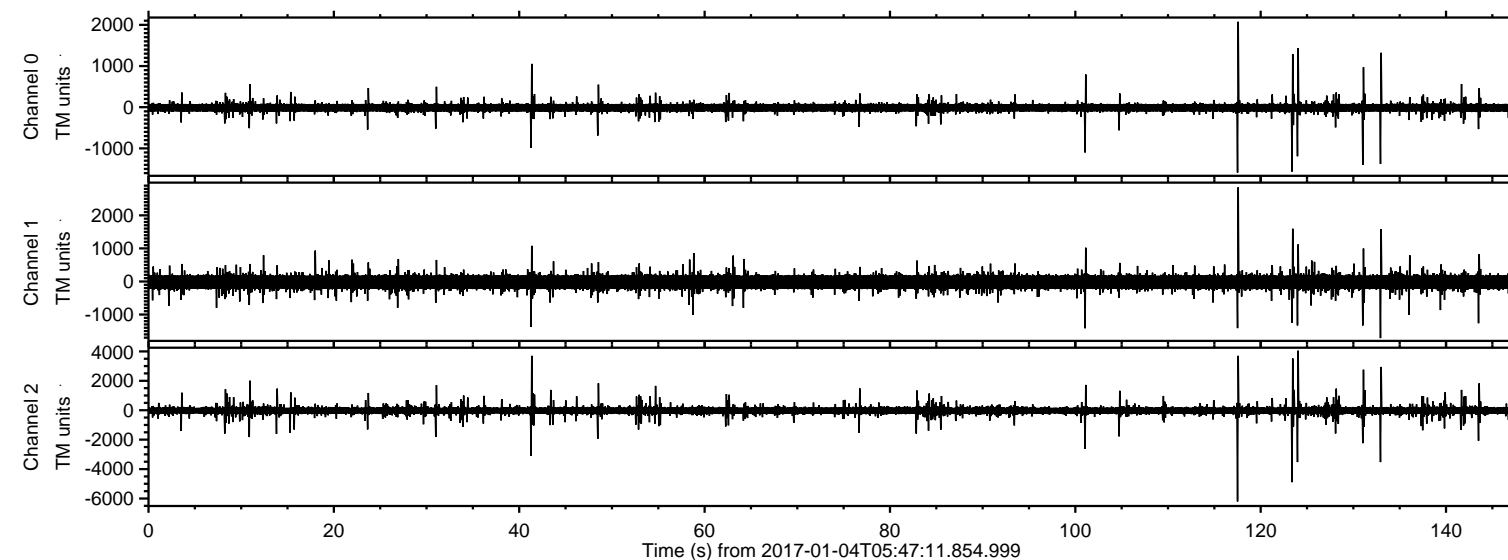

ELMAVAN 3D WAVEFORMS (Measured data sampled at 50 kHz) 51000 packets of 144 samples from 2017-01-04T05:47:11.854.999. Part 118/147

Processed Wed Jan 4 06:54:42 2017 by ELM ver.2012-10-06 from 001__elm20170104_054710__dat00.bin

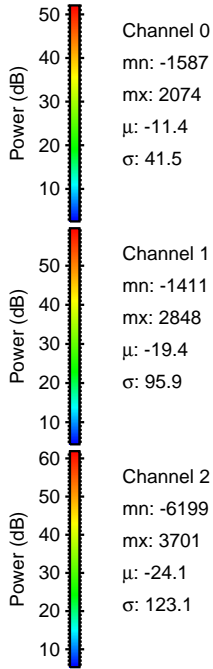
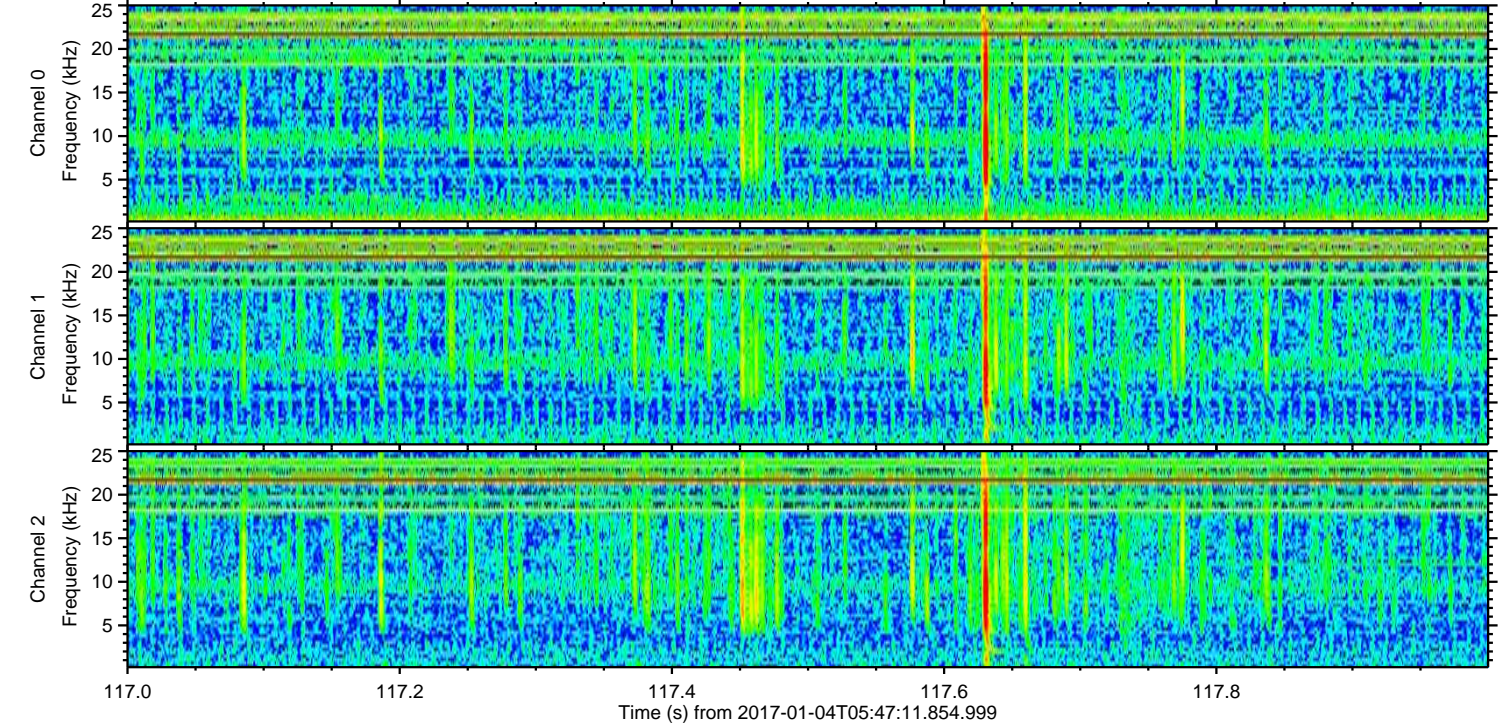
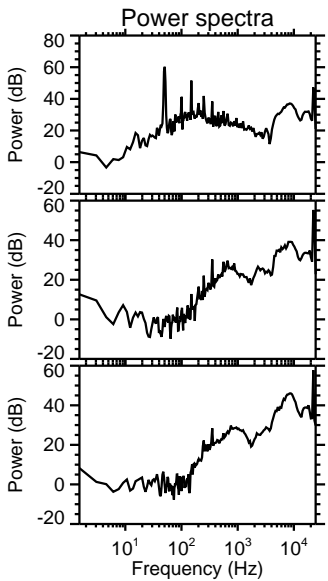
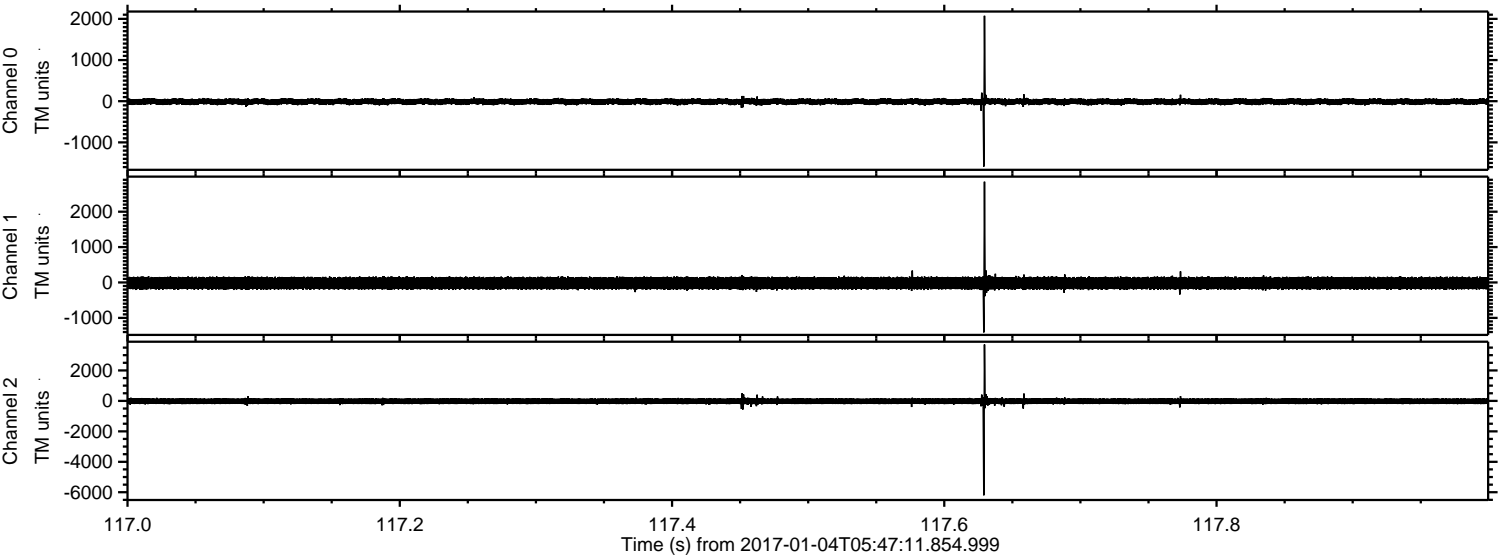

ELMAVAN 3D WAVEFORMS (Measured data sampled at 50 kHz) 51000 packets of 144 samples from 2017-01-04T05:47:11.854.999. Part 124/147

Processed Wed Jan 4 06:54:43 2017 by ELM ver.2012-10-06 from 001__elm20170104_054710__dat00.bin

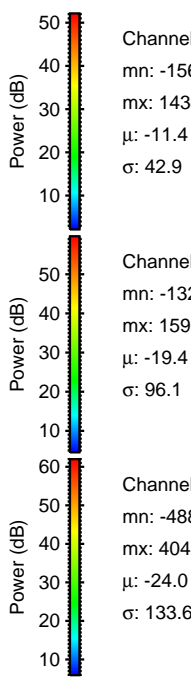
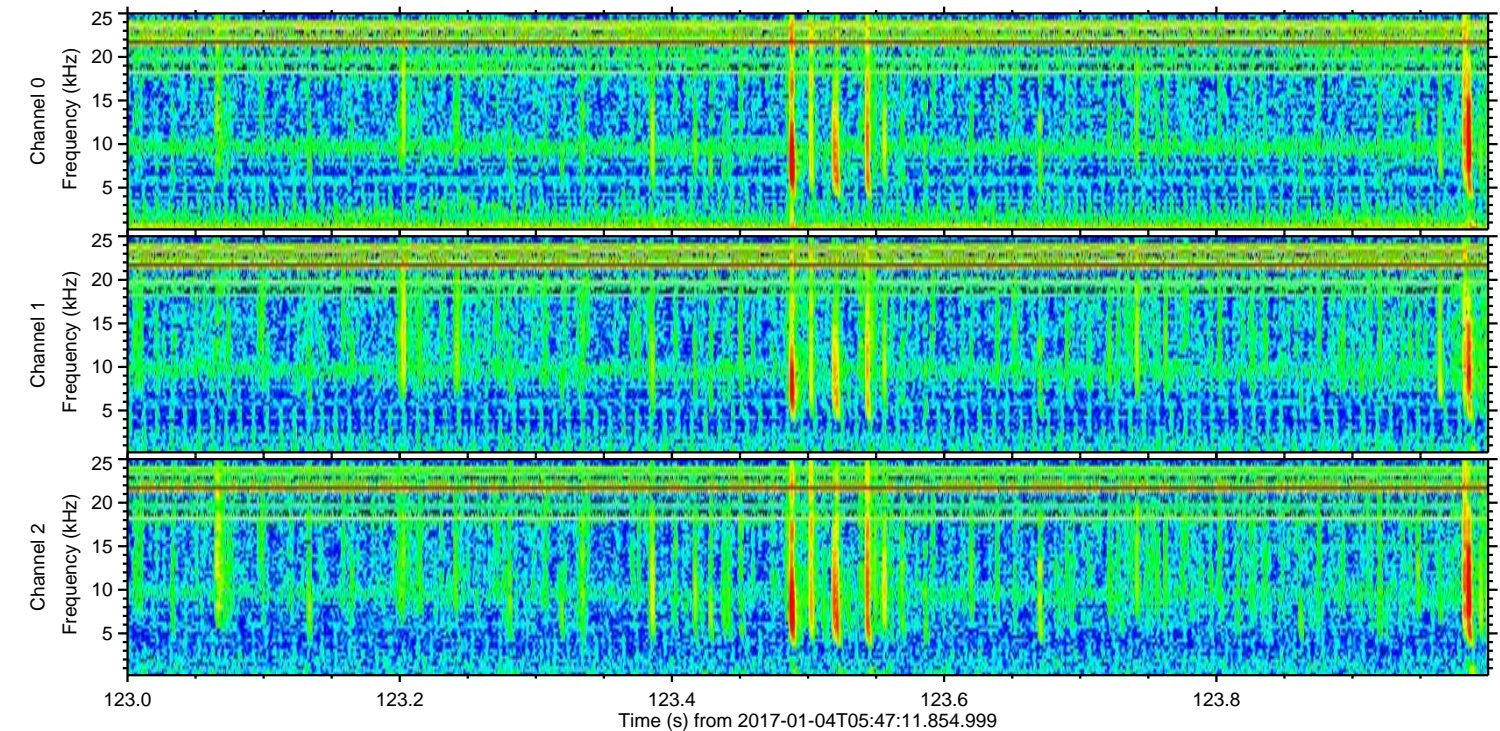
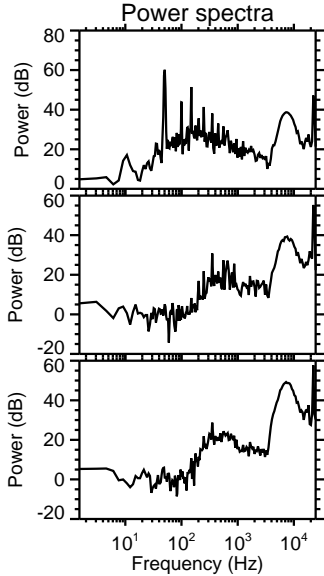
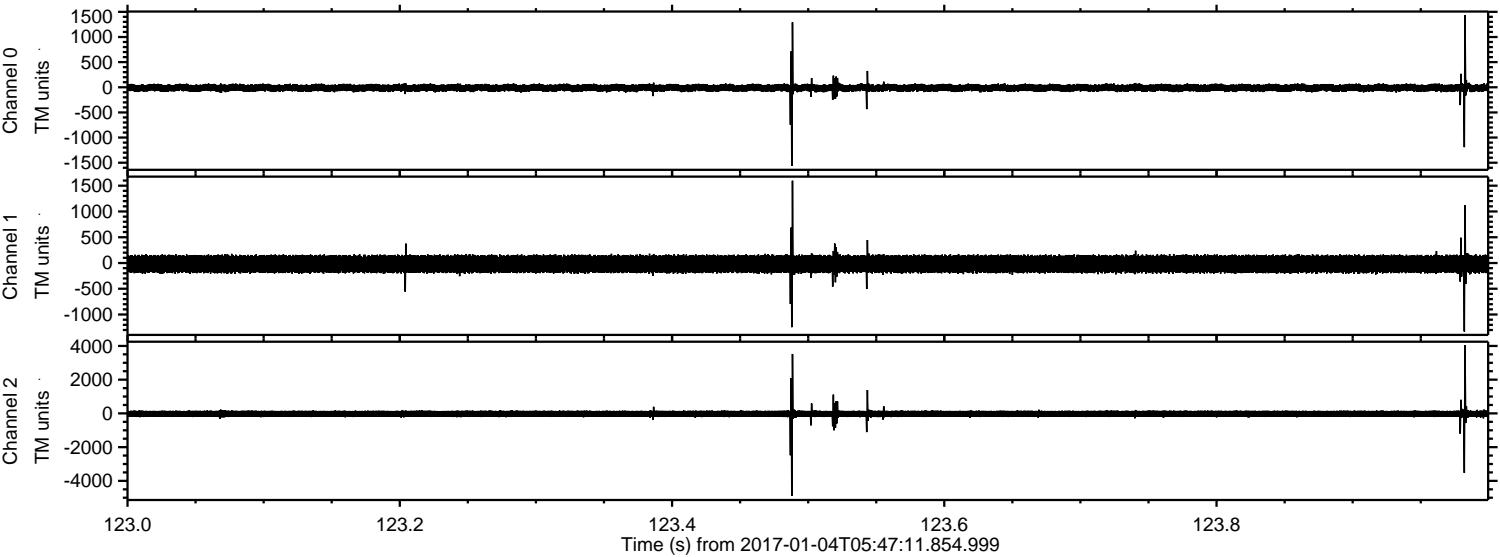

ELMAVAN 3D WAVEFORMS (Measured data sampled at 50 kHz) 51000 packets of 144 samples from 2017-01-04T05:47:11.854.999. Part 42/147

Processed Wed Jan 4 06:54:44 2017 by ELM ver.2012-10-06 from 001__elm20170104_054710__dat00.bin

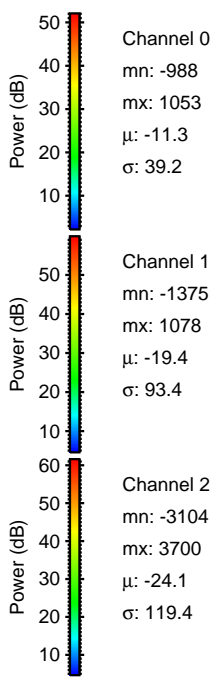
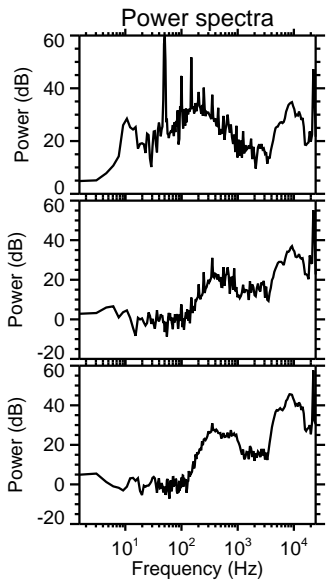
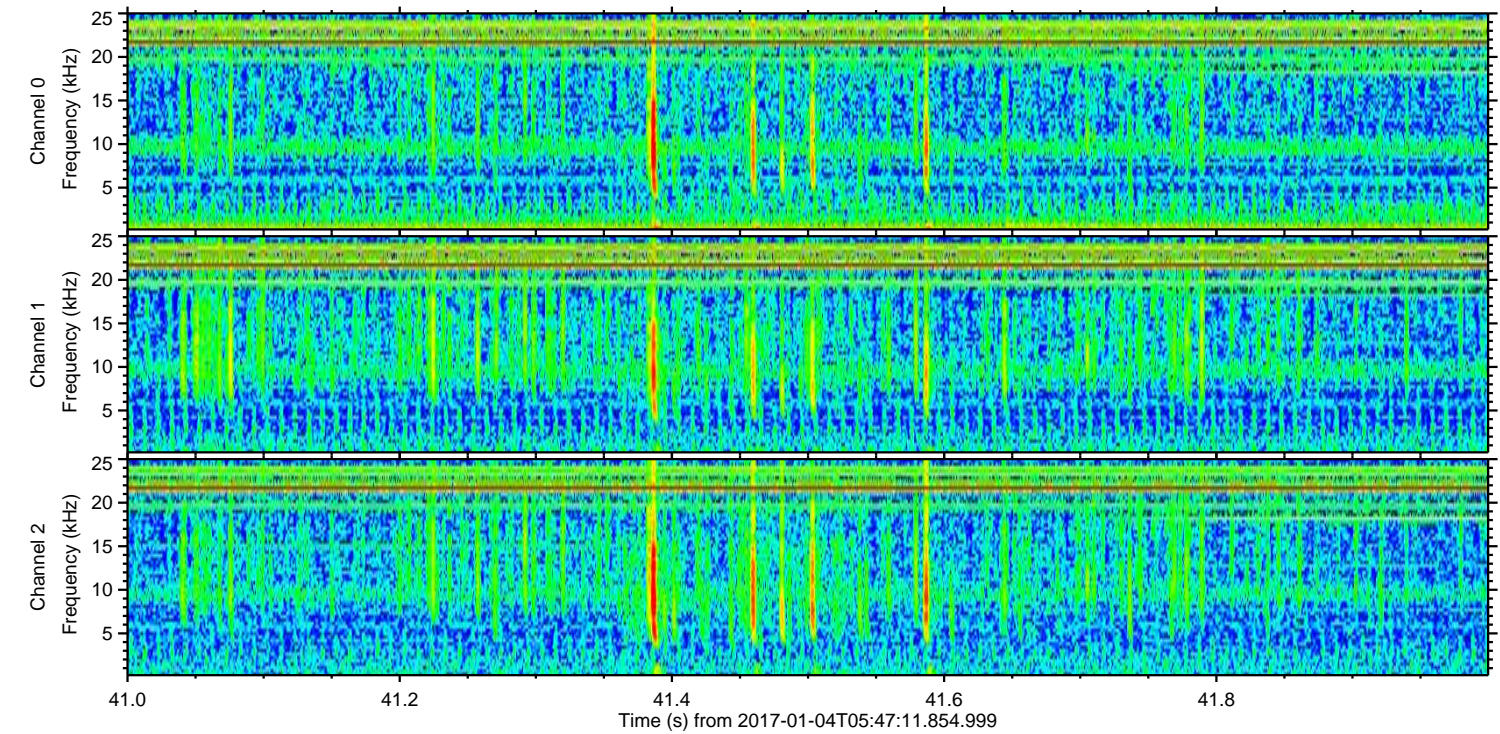
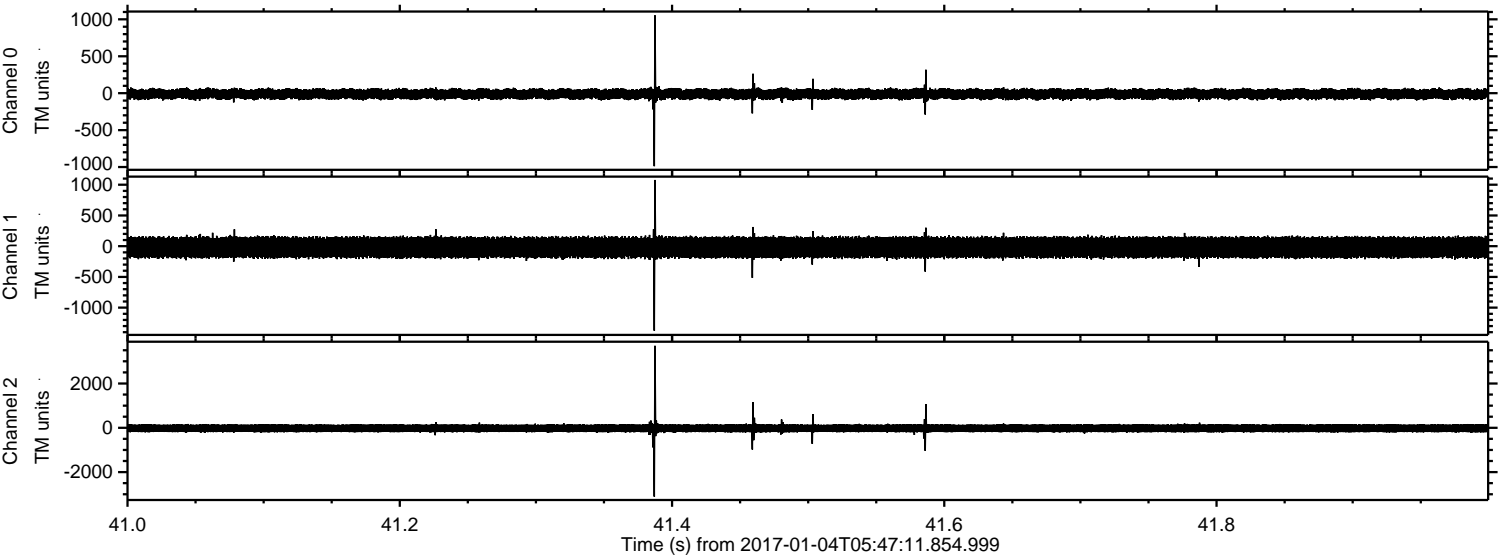

ELMAVAN 3D WAVEFORMS (Measured data sampled at 50 kHz) 51000 packets of 144 samples from 2017-01-04T05:47:11.854.999. Part 133/147

Processed Wed Jan 4 06:54:45 2017 by ELM ver.2012-10-06 from 001__elm20170104_054710__dat00.bin

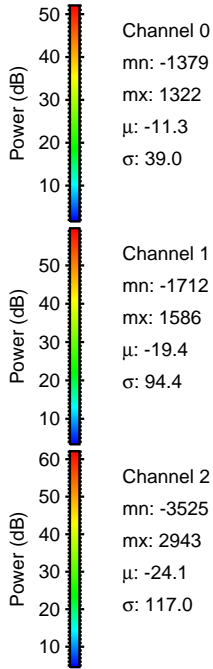
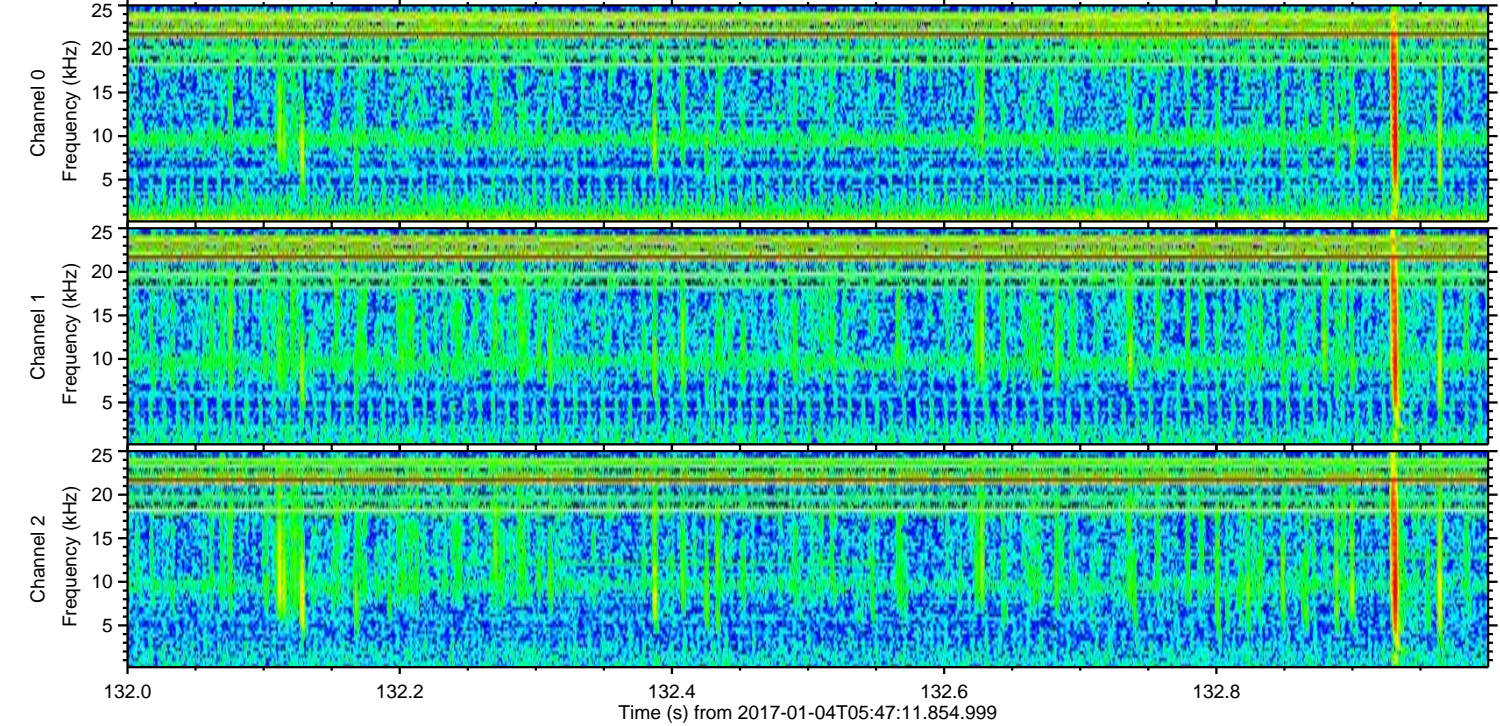
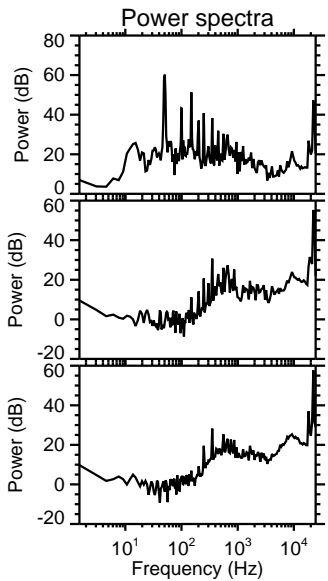
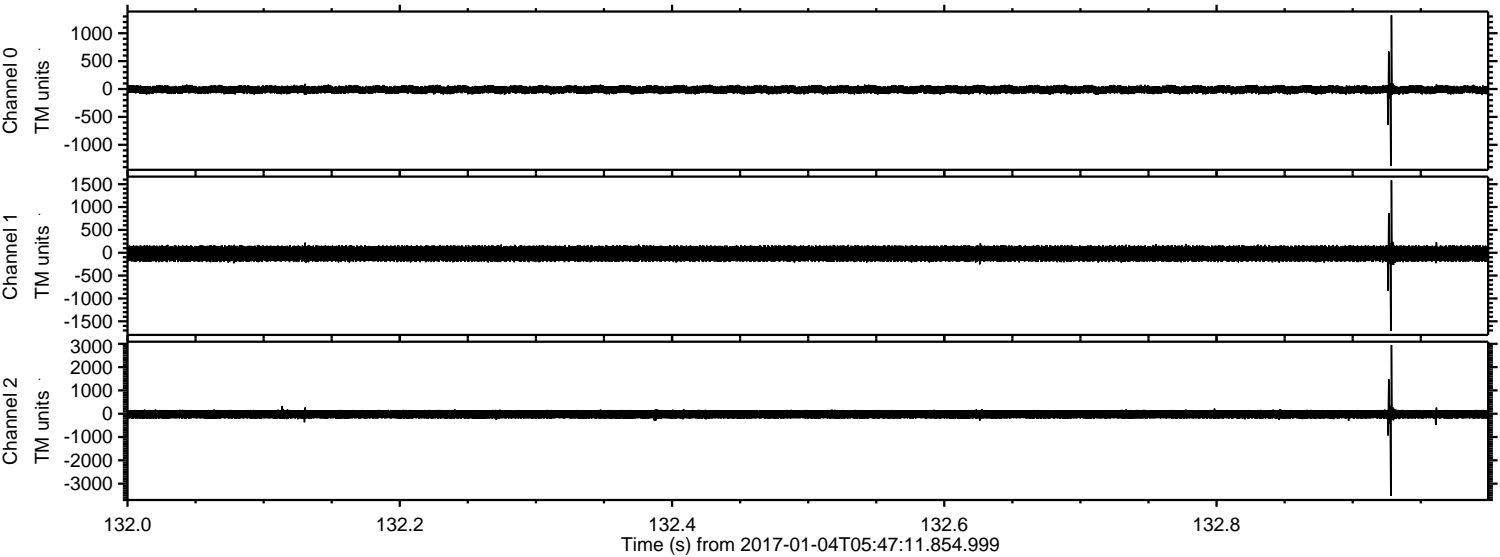

Channel 0
mn: -1379
mx: 1322
 μ : -11.3
 σ : 39.0

Channel 1
mn: -1712
mx: 1586
 μ : -19.4
 σ : 94.4

Channel 2
mn: -3525
mx: 2943
 μ : -24.1
 σ : 117.0

ELMAVAN 3D WAVEFORMS (Measured data sampled at 50 kHz) 51000 packets of 144 samples from 2017-01-04T05:47:11.854.999. Part 132/147

Processed Wed Jan 4 06:54:46 2017 by ELM ver.2012-10-06 from 001__elm20170104_054710__dat00.bin

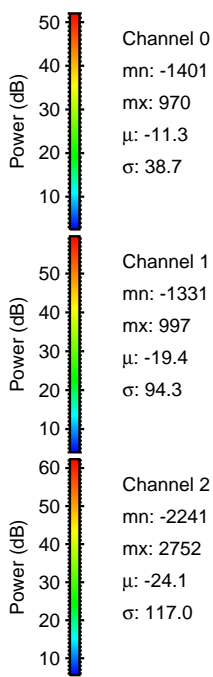
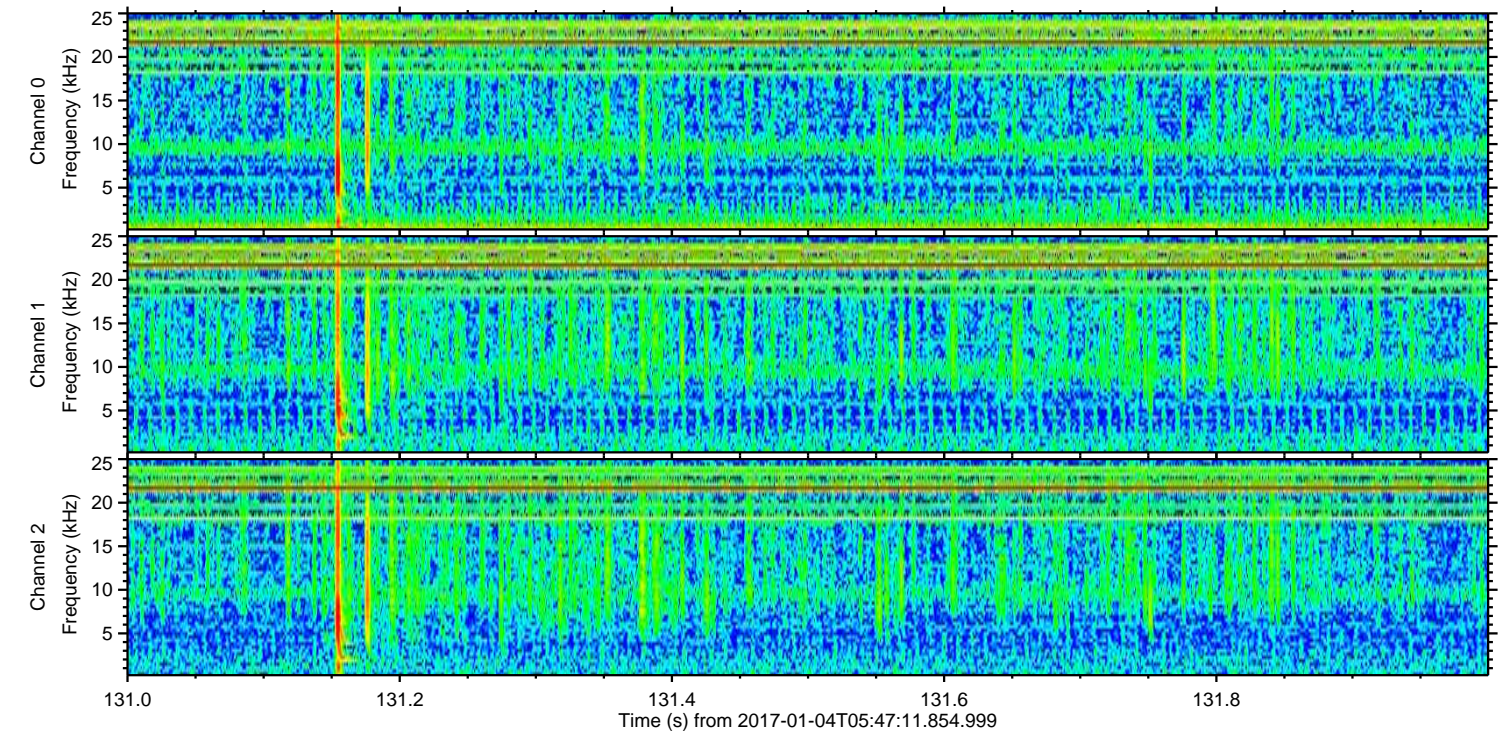
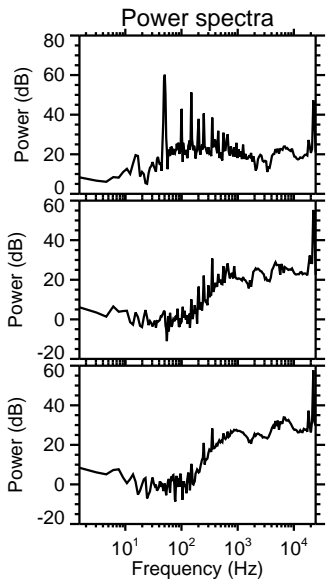
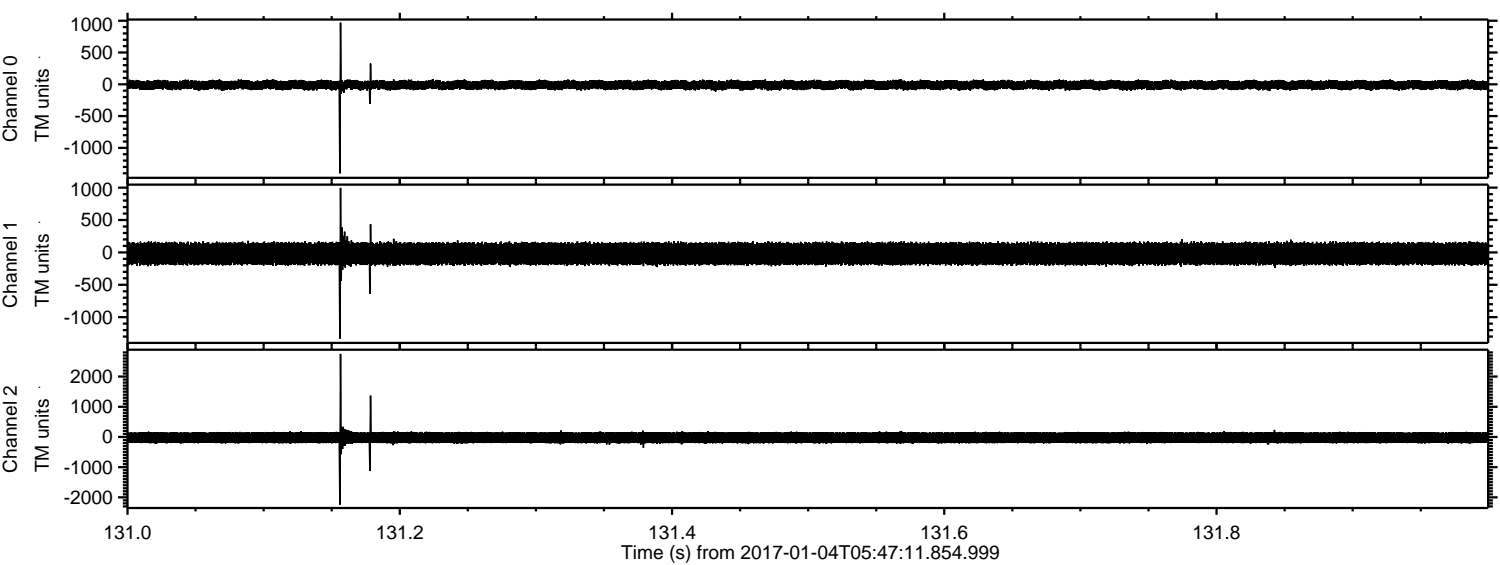

Channel 0
mn: -1401
mx: 970
 μ : -11.3
 σ : 38.7

Channel 1
mn: -1331
mx: 997
 μ : -19.4
 σ : 94.3

Channel 2
mn: -2241
mx: 2752
 μ : -24.1
 σ : 117.0

ELMAVAN 3D WAVEFORMS (Measured data sampled at 50 kHz) 51000 packets of 144 samples from 2017-01-04T05:47:11.854.999. Part 102/147

Processed Wed Jan 4 06:54:47 2017 by ELM ver.2012-10-06 from 001__elm20170104_054710__dat00.bin

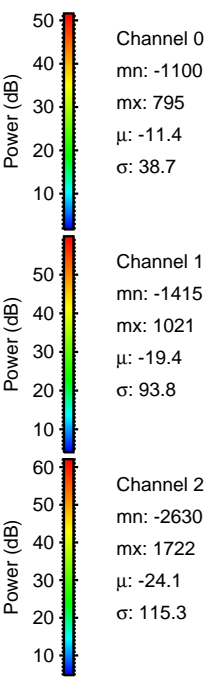
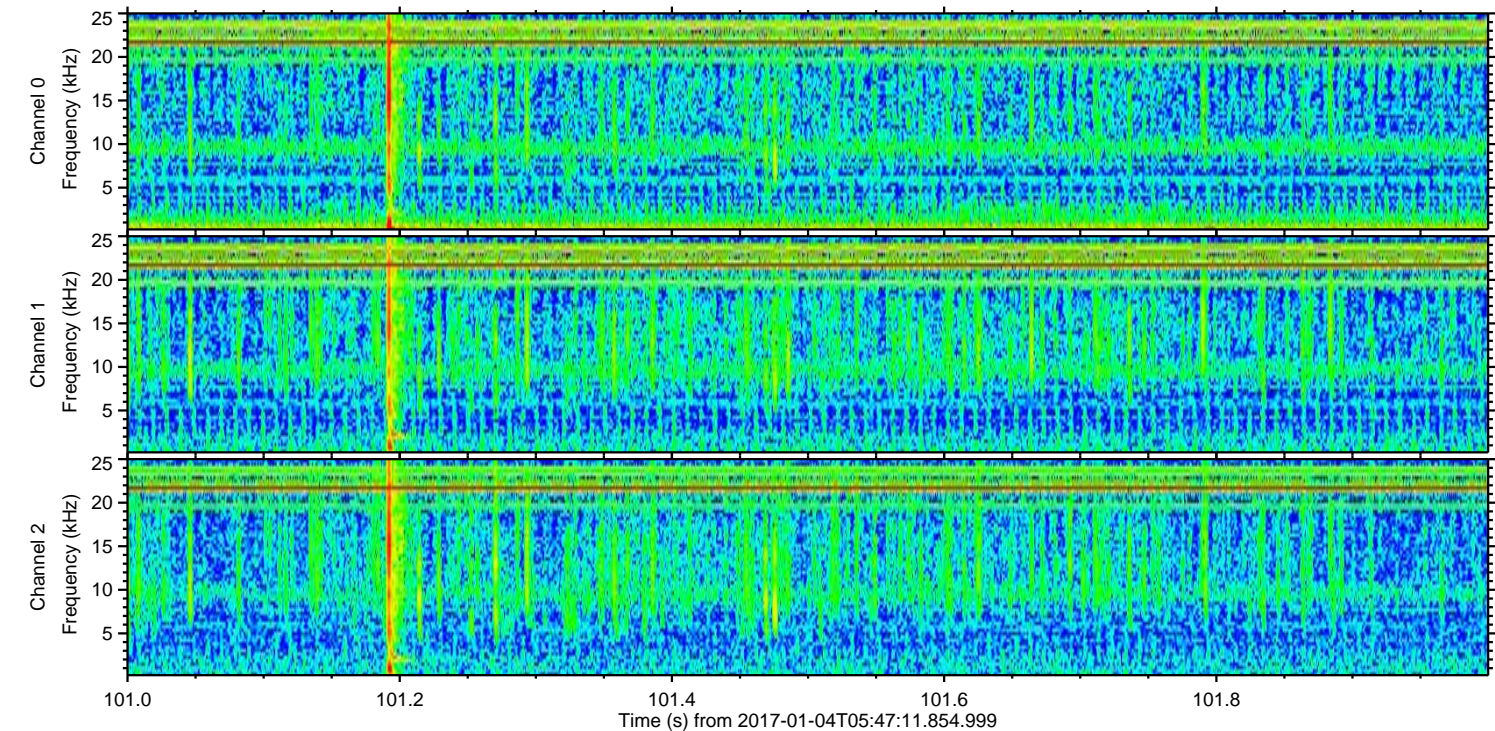
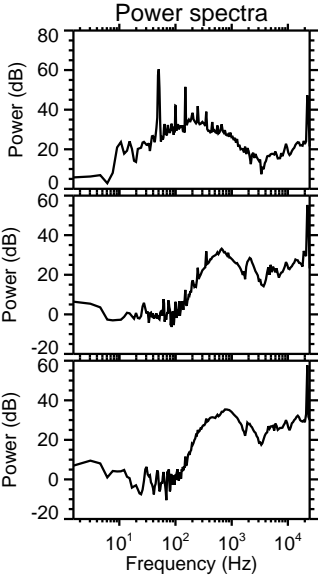
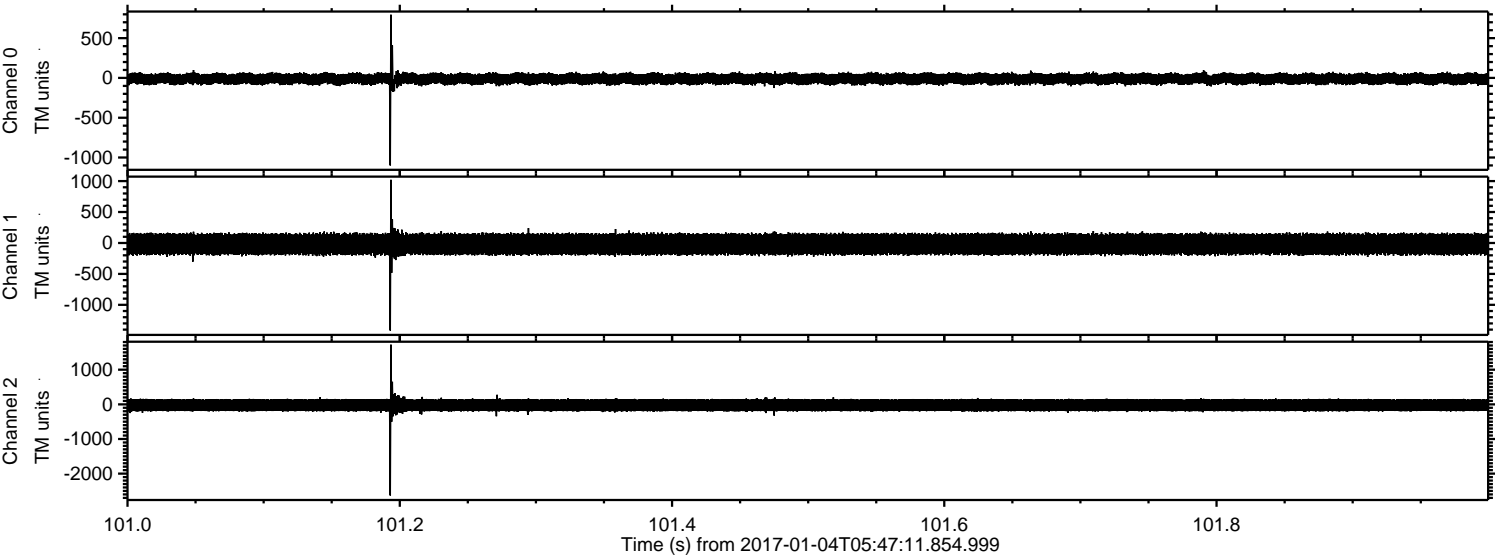

ELMAVAN 3D WAVEFORMS (Measured data sampled at 50 kHz) 51000 packets of 144 samples from 2017-01-04T05:47:11.854.999. Part 144/147

Processed Wed Jan 4 06:54:48 2017 by ELM ver.2012-10-06 from 001__elm20170104_054710__dat00.bin

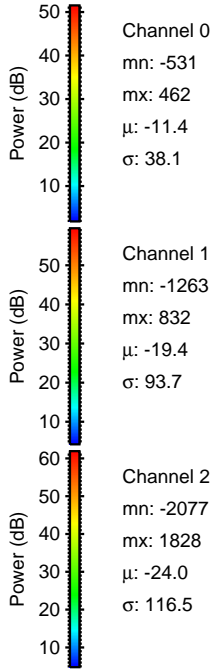
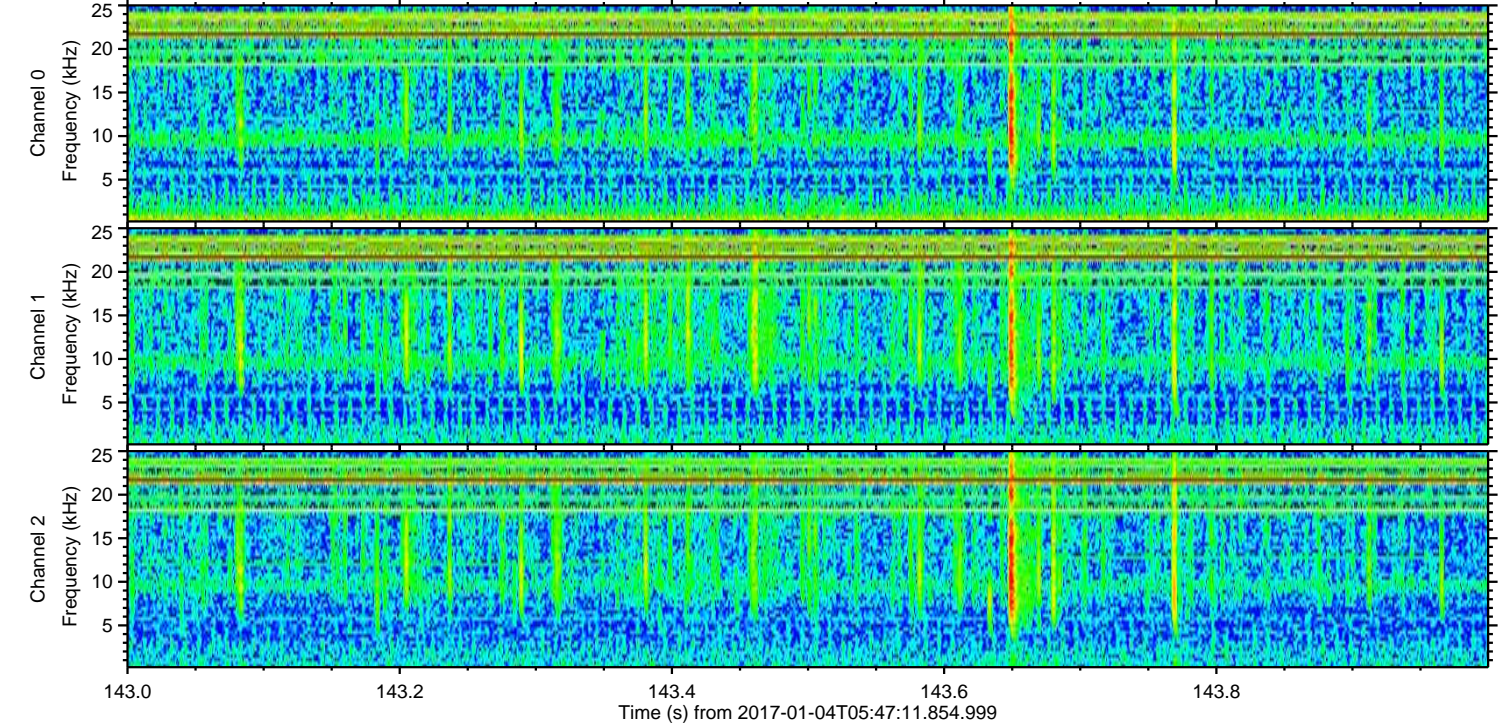
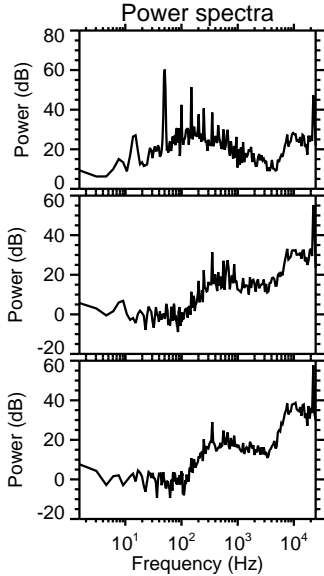
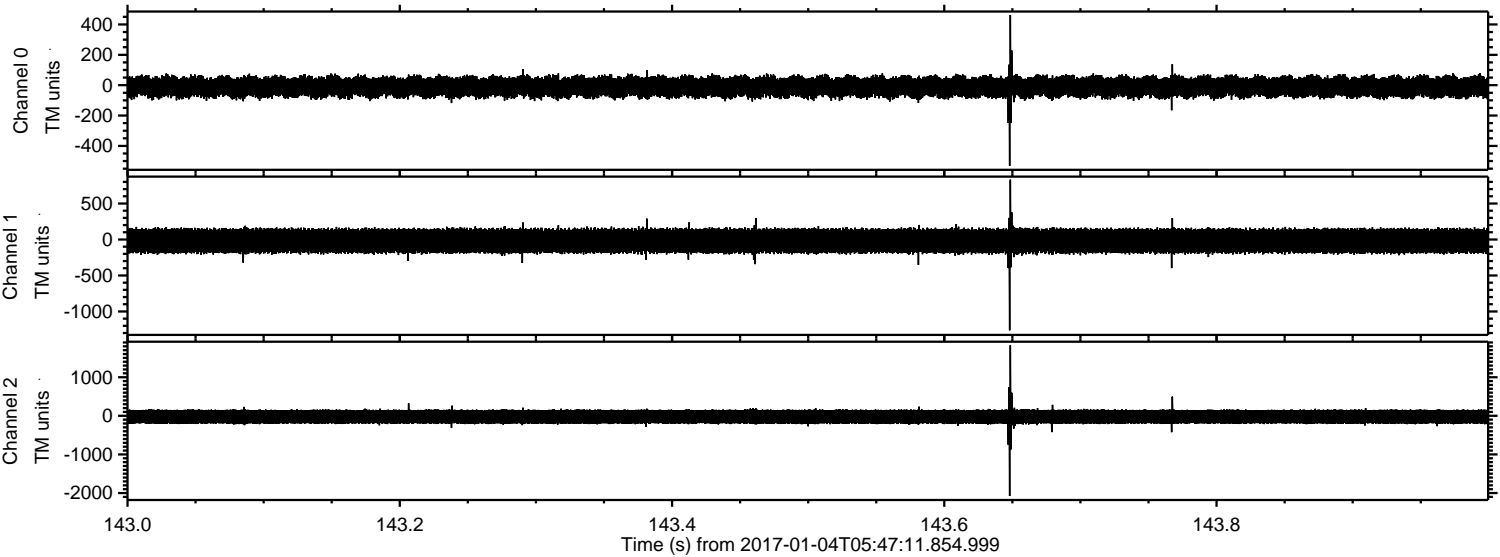

Processed Wed Jan 4 06:54:49 2017 by ELM ver.2012-10-06 from 001__elm20170104_054710__dat00.bin

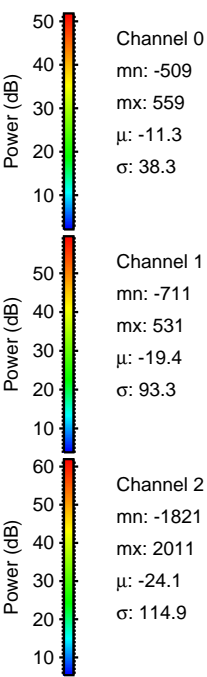
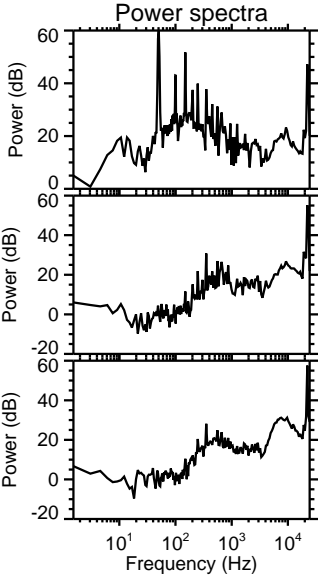
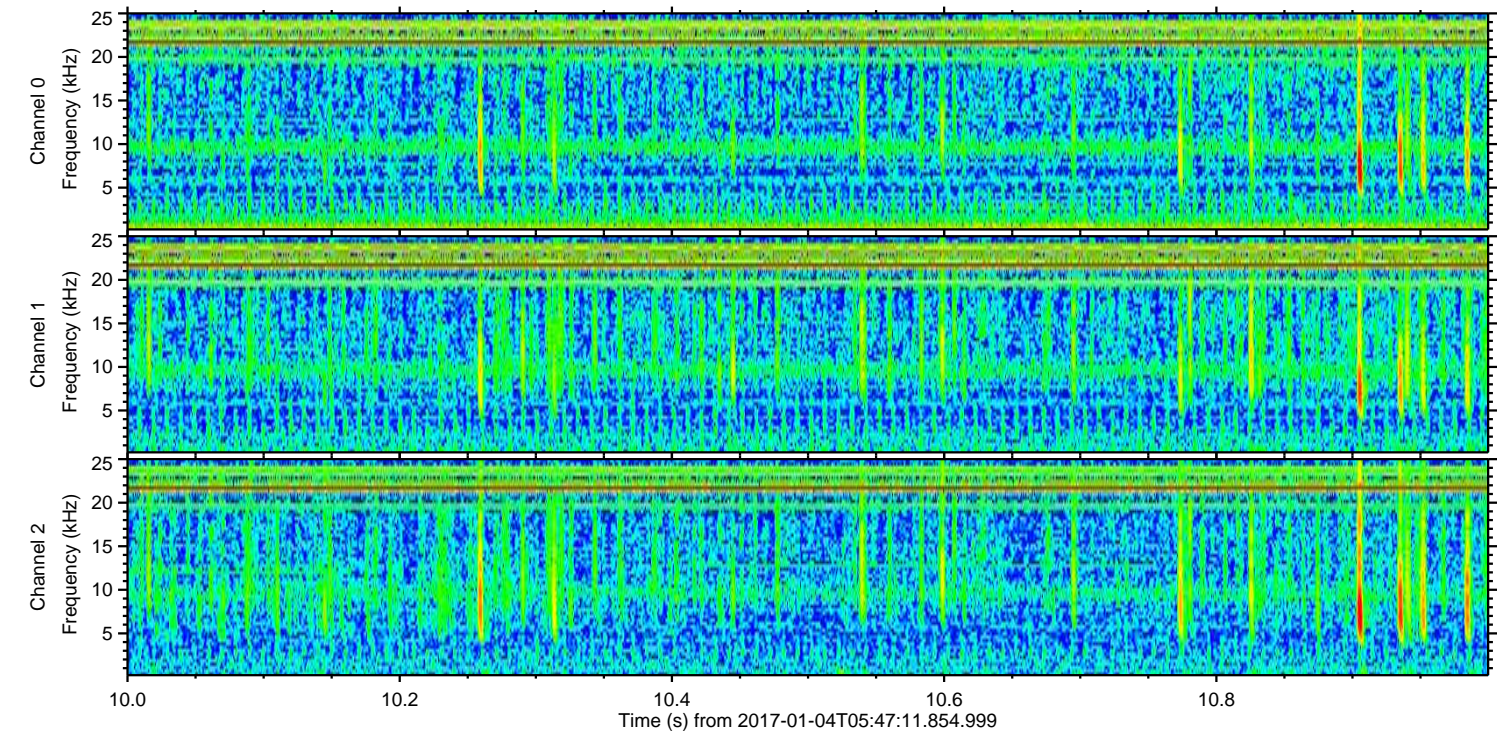
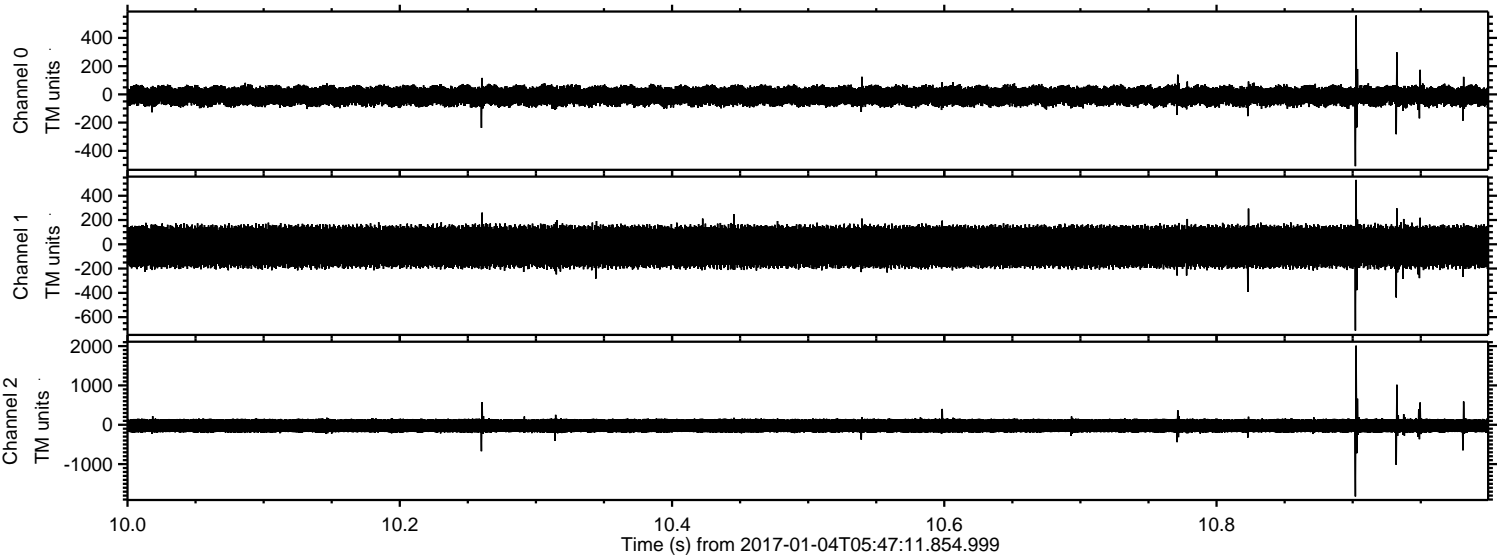

Processed Wed Jan 4 06:54:49 2017 by ELM ver.2012-10-06 from 001__elm20170104_054710__dat00.bin

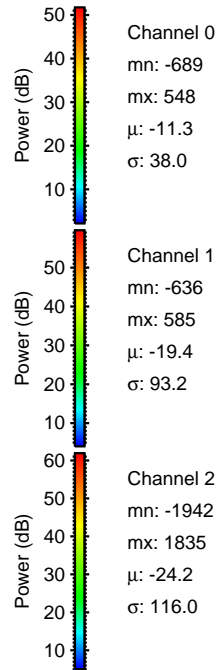
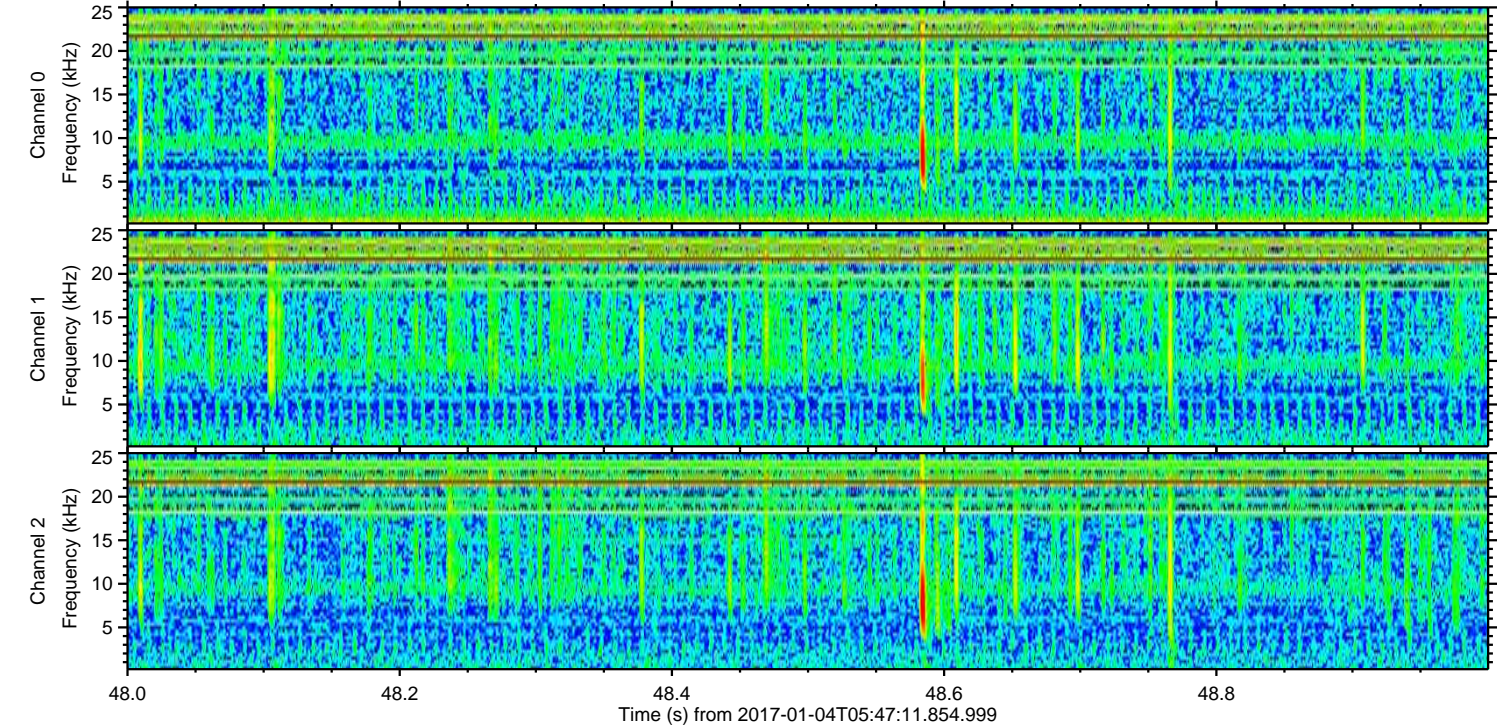
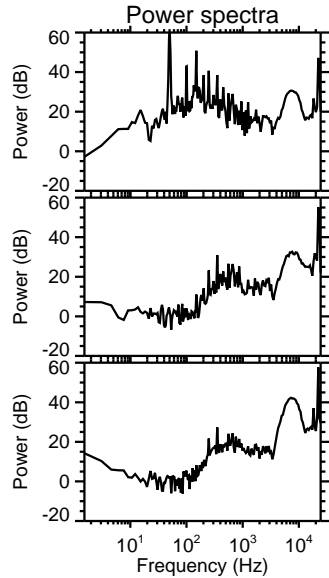
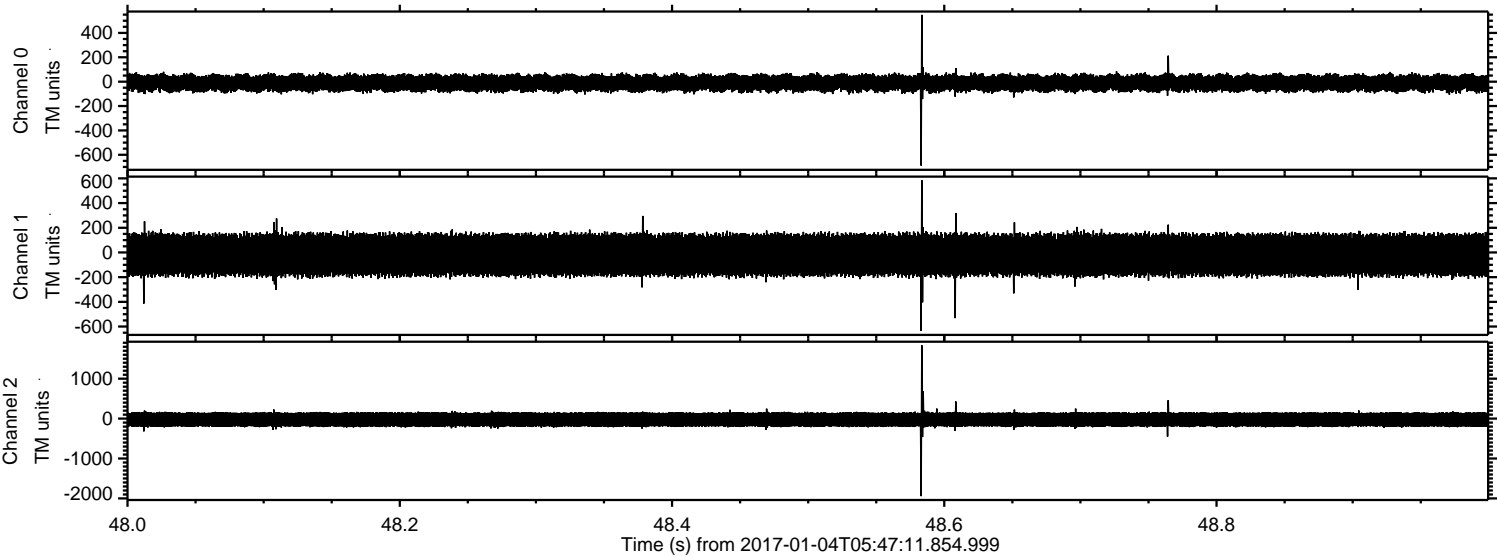

ELMAVAN 3D WAVEFORMS (Measured data sampled at 50 kHz) 51000 packets of 144 samples from 2017-01-04T05:47:11.854.999. Part 6/147

Processed Wed Jan 4 06:54:50 2017 by ELM ver.2012-10-06 from 001__elm20170104_054710__dat00.bin

