

ELMAVAN 3D WAVEFORMS (Measured data sampled at 50 kHz) 51000 packets of 144 samples from 2017-01-04T01:47:01.510.999.

Processed Wed Jan 4 02:55:04 2017 by ELM ver.2012-10-06 from 001__elm20170104_014700__dat00.bin

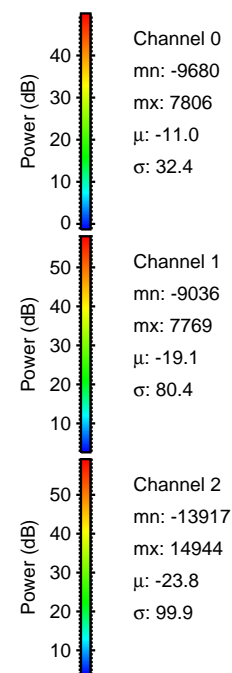
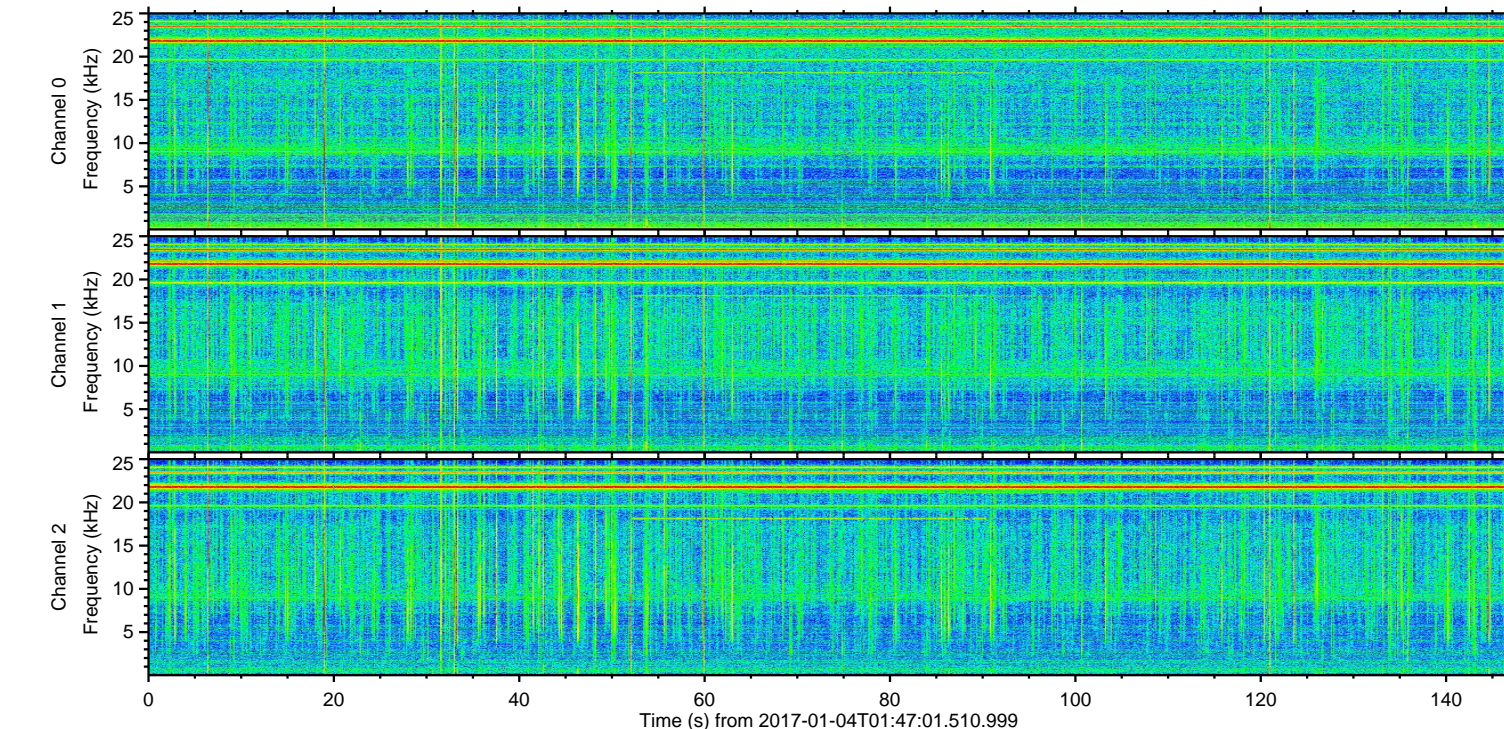
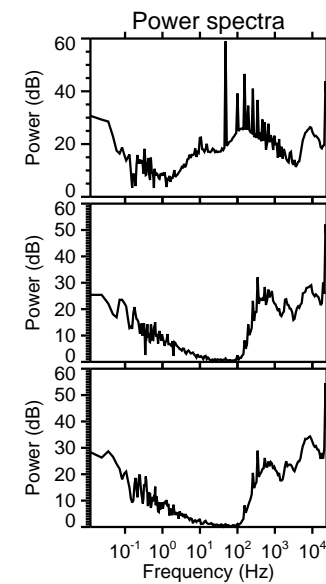
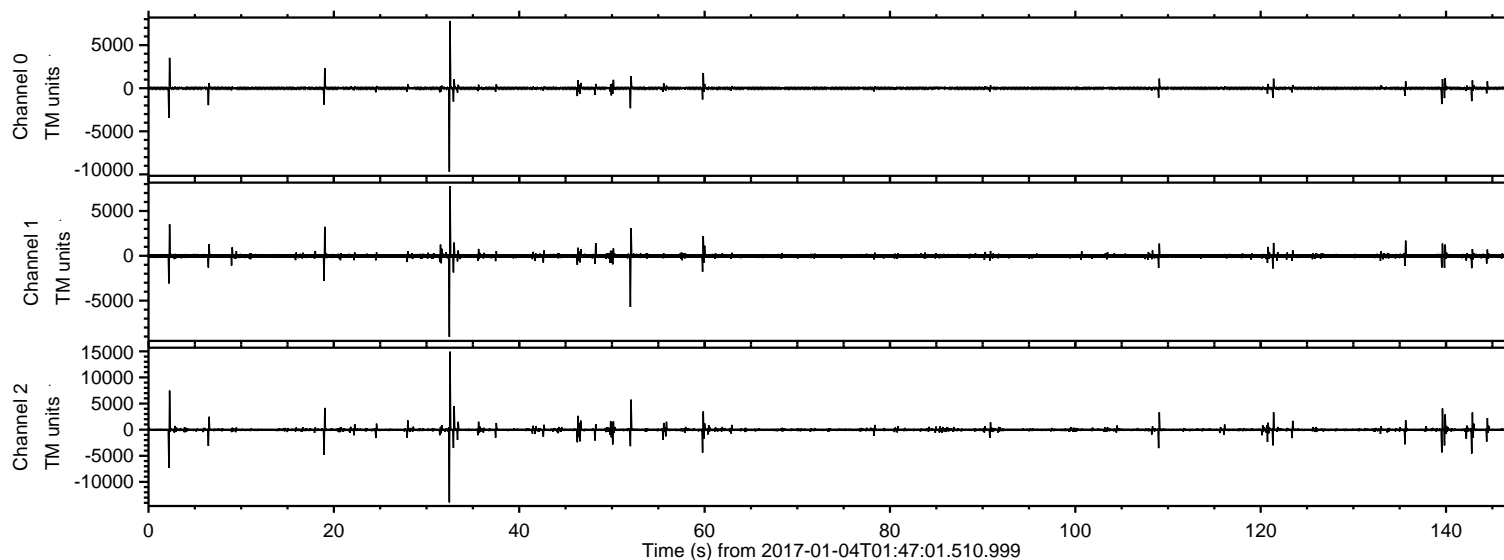

ELMAVAN 3D WAVEFORMS (Measured data sampled at 50 kHz) 51000 packets of 144 samples from 2017-01-04T01:47:01.510.999. Part 33/147

Processed Wed Jan 4 02:55:15 2017 by ELM ver.2012-10-06 from 001__elm20170104_014700__dat00.bin

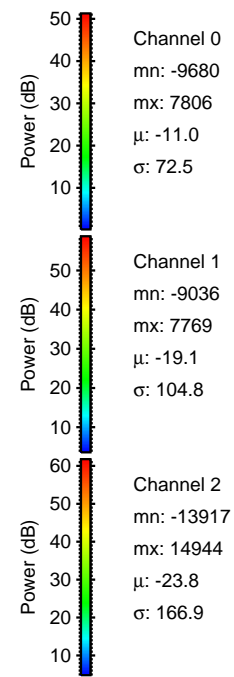
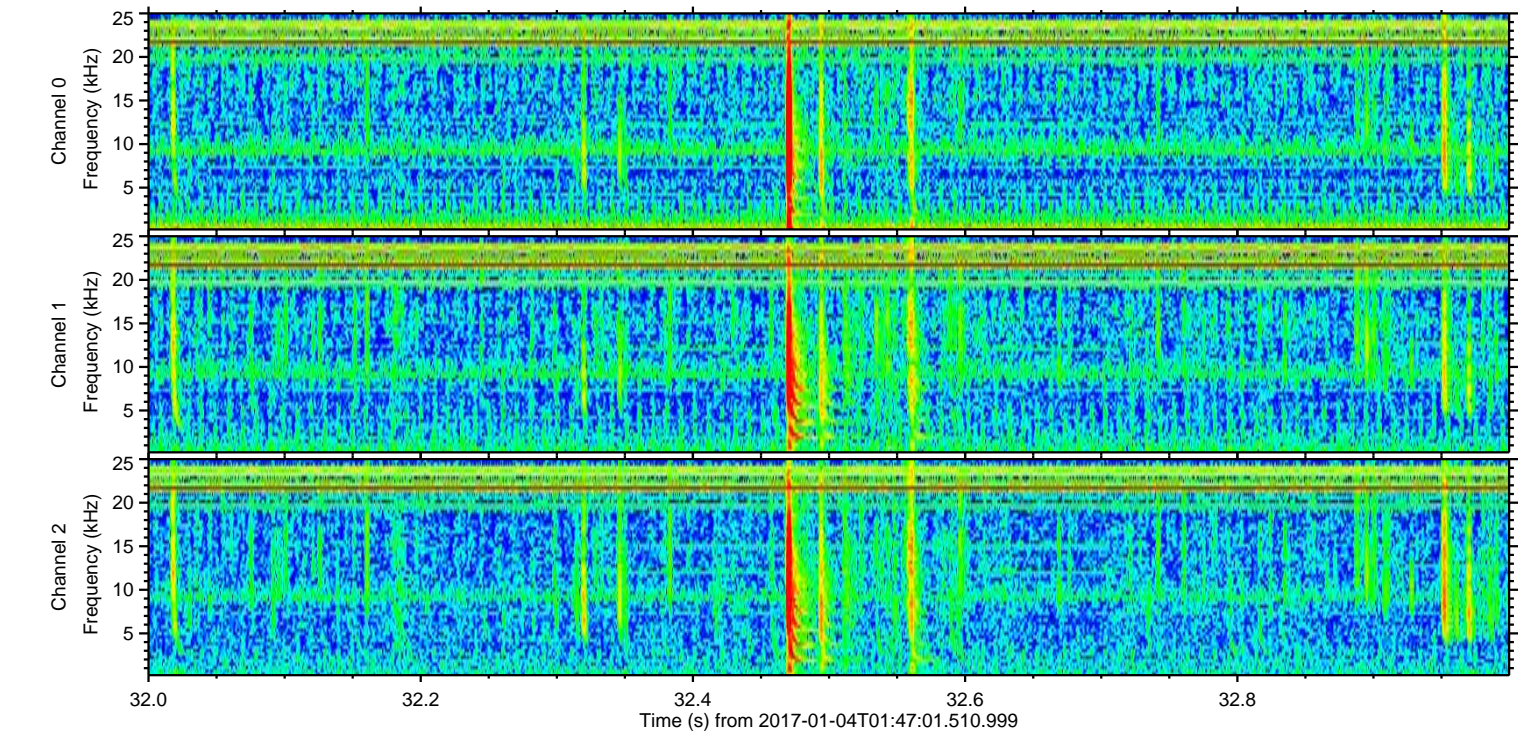
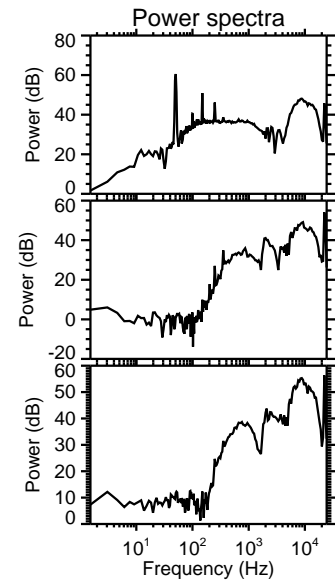
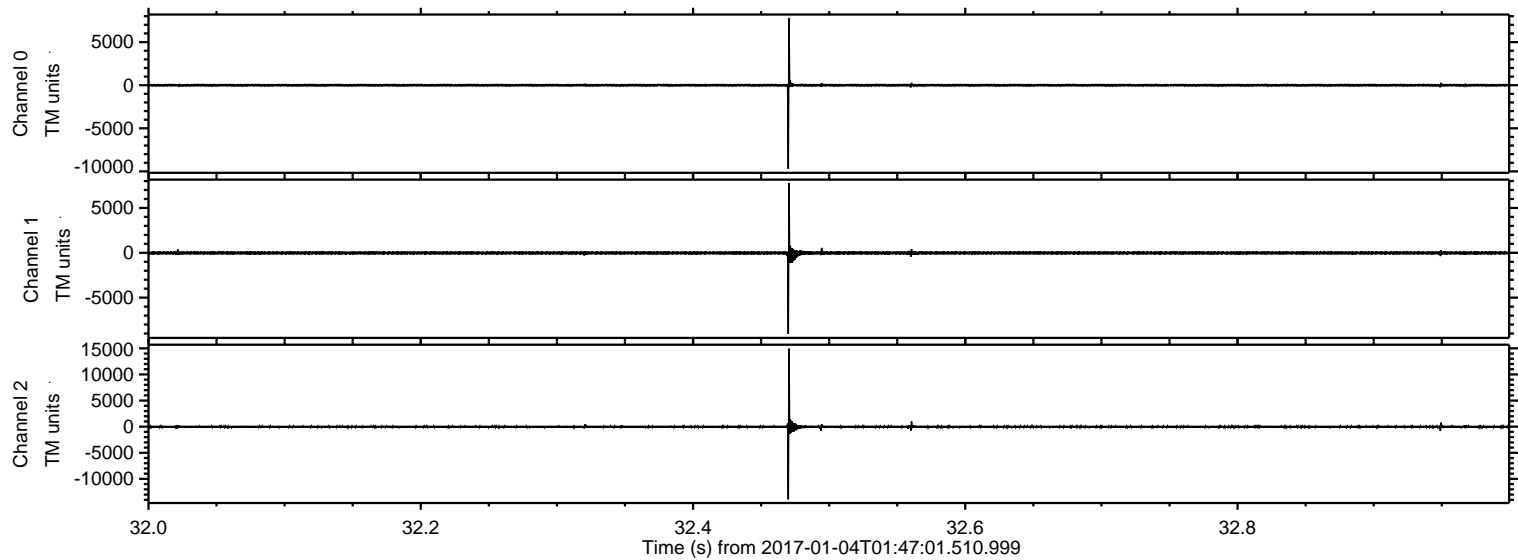

ELMAVAN 3D WAVEFORMS (Measured data sampled at 50 kHz) 51000 packets of 144 samples from 2017-01-04T01:47:01.510.999. Part 3/147

Processed Wed Jan 4 02:55:16 2017 by ELM ver.2012-10-06 from 001__elm20170104_014700__dat00.bin

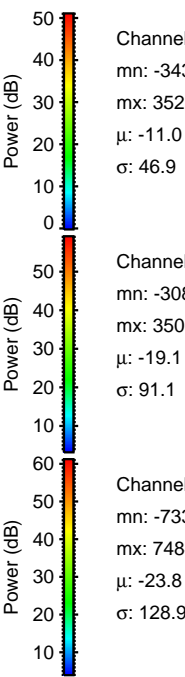
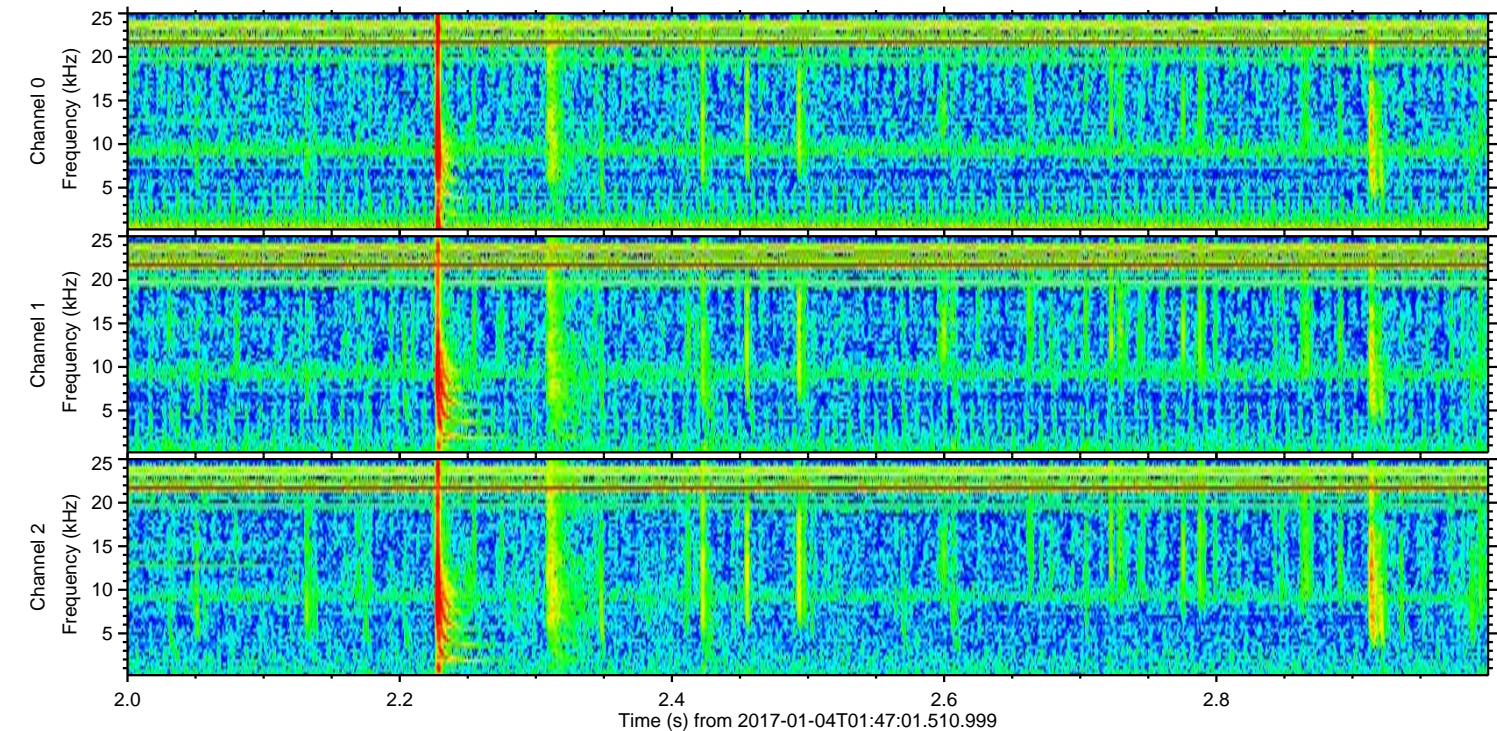
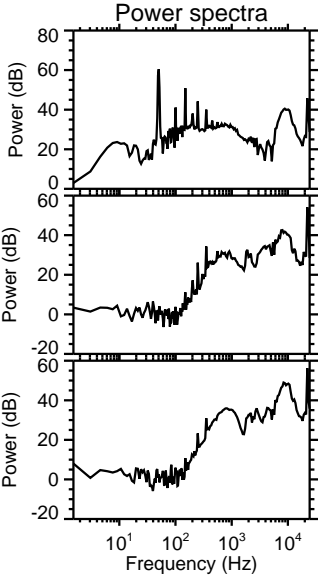
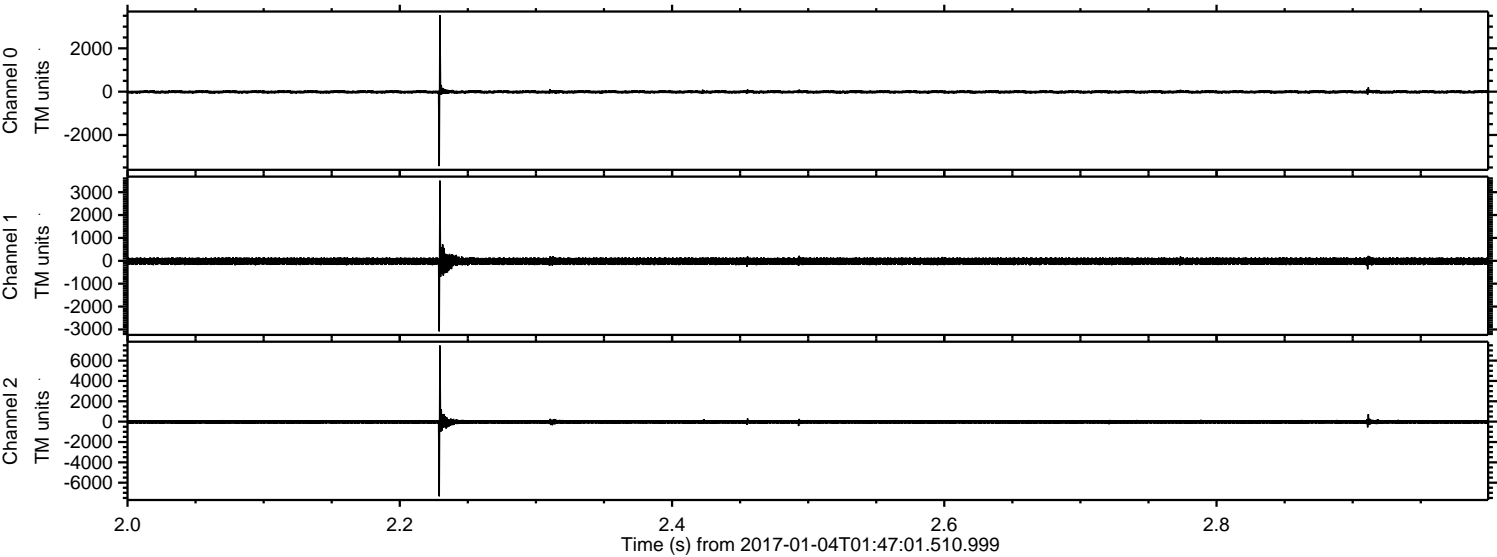

Channel 0
mn: -3435
mx: 3521
 μ : -11.0
 σ : 46.9

Channel 1
mn: -3085
mx: 3505
 μ : -19.1
 σ : 91.1

Channel 2
mn: -7336
mx: 7484
 μ : -23.8
 σ : 128.9

ELMAVAN 3D WAVEFORMS (Measured data sampled at 50 kHz) 51000 packets of 144 samples from 2017-01-04T01:47:01.510.999. Part 53/147

Processed Wed Jan 4 02:55:17 2017 by ELM ver.2012-10-06 from 001__elm20170104_014700__dat00.bin

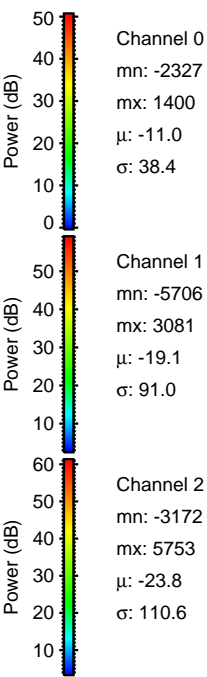
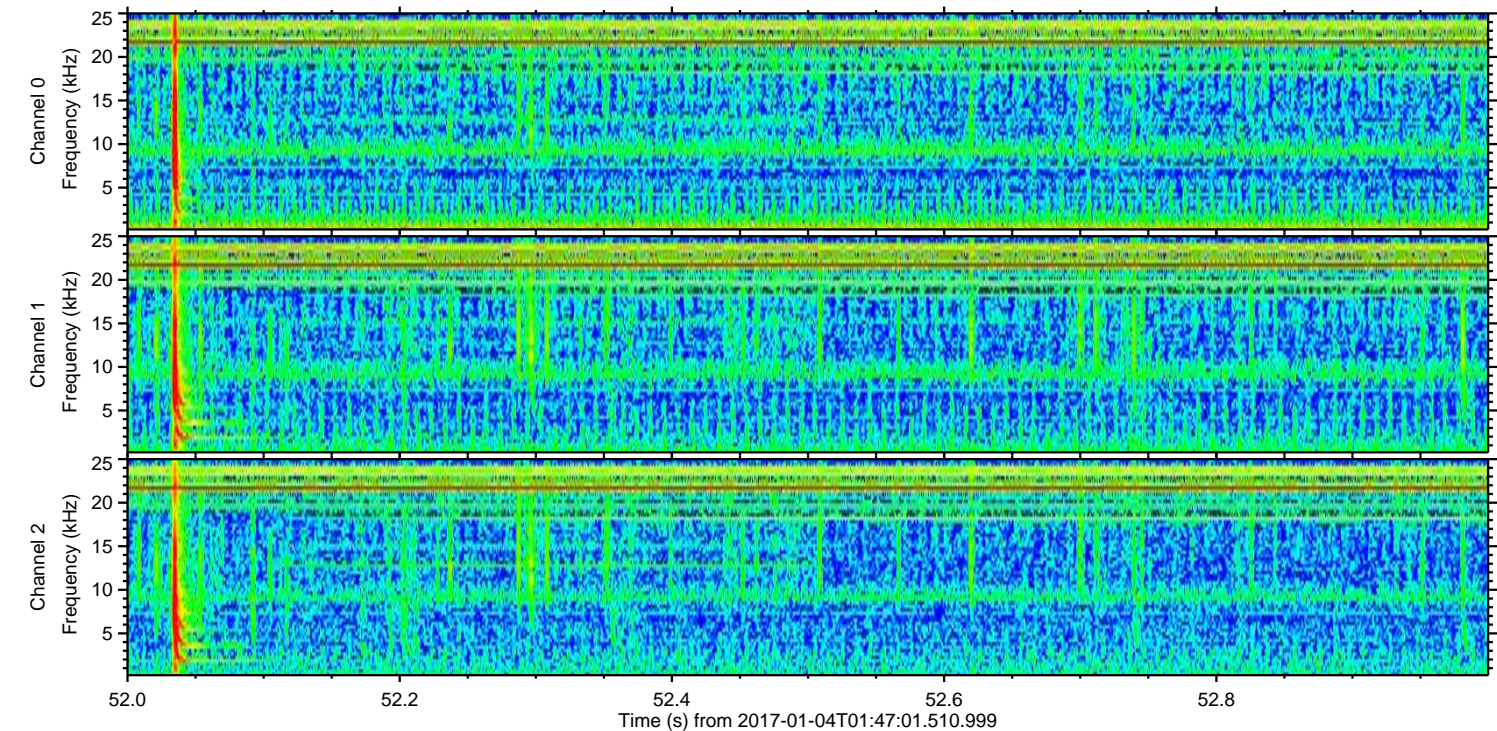
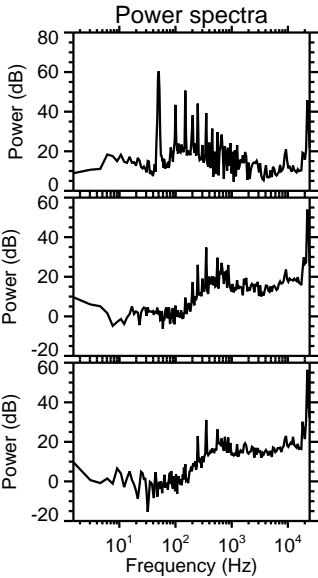
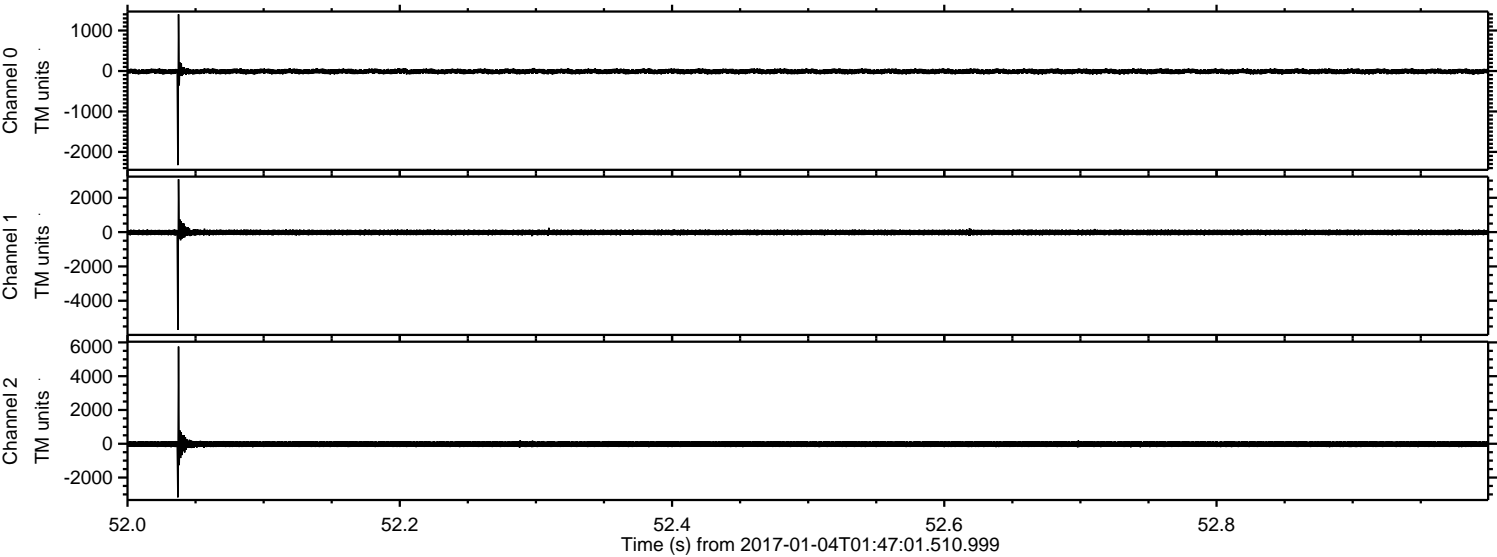

Processed Wed Jan 4 02:55:18 2017 by ELM ver.2012-10-06 from 001__elm20170104_014700__dat00.bin

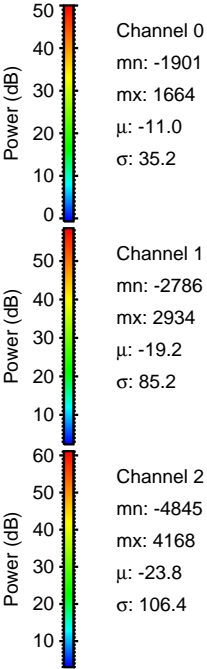
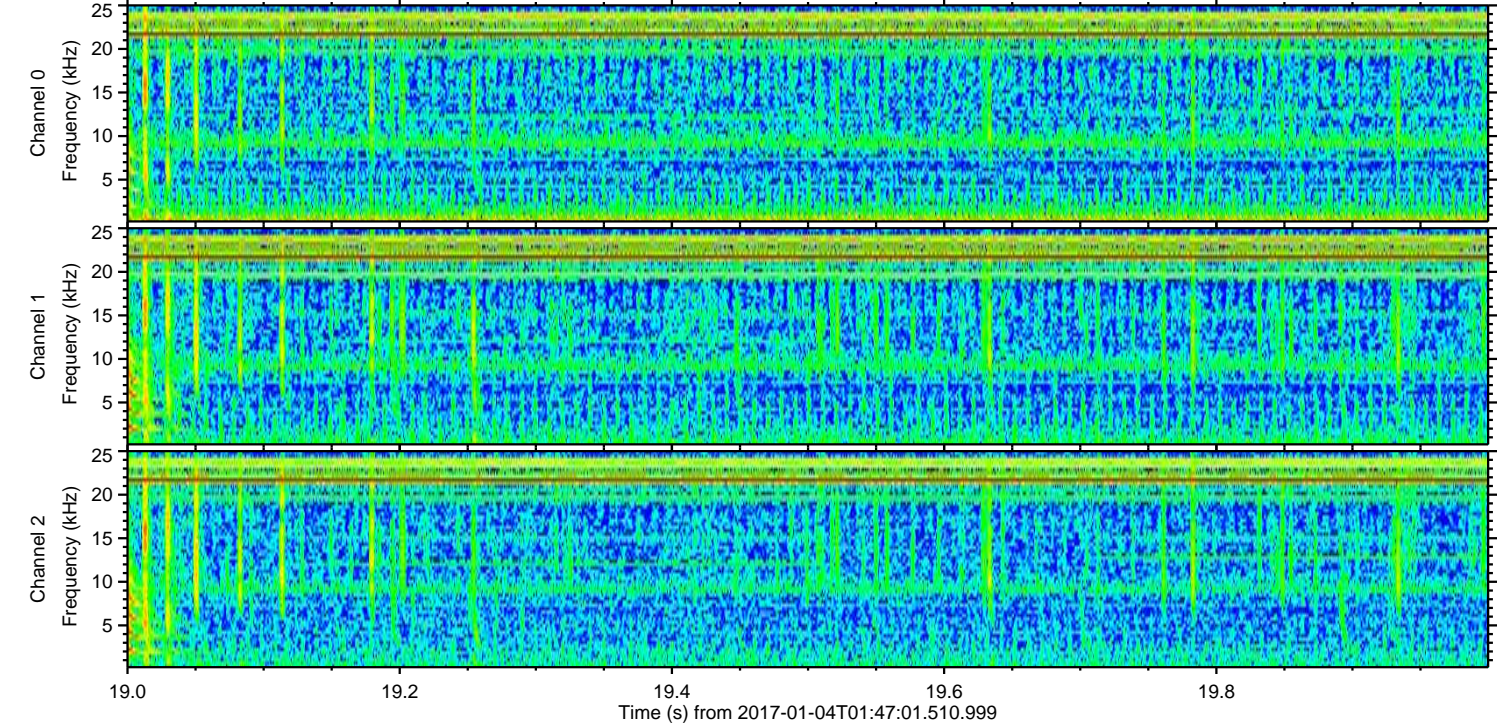
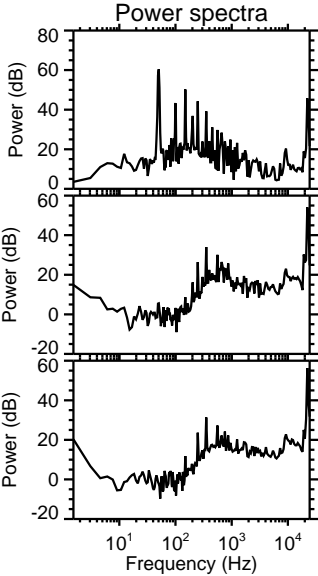
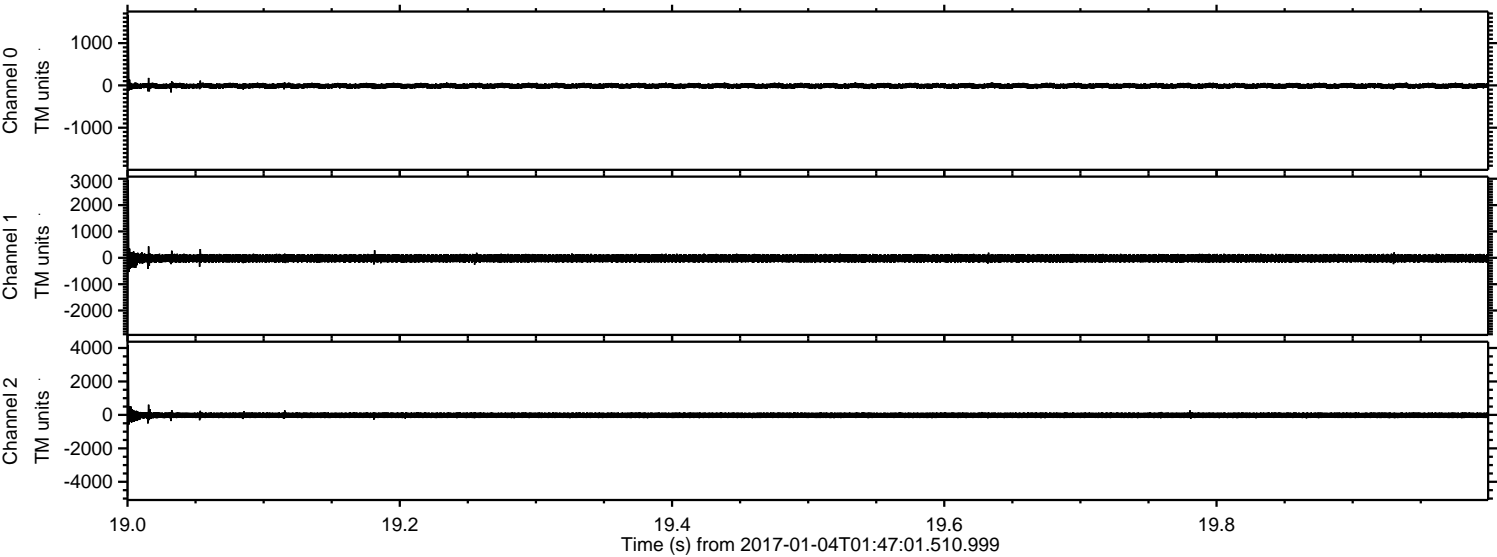

ELMAVAN 3D WAVEFORMS (Measured data sampled at 50 kHz) 51000 packets of 144 samples from 2017-01-04T01:47:01.510.999. Part 143/147

Processed Wed Jan 4 02:55:19 2017 by ELM ver.2012-10-06 from 001__elm20170104_014700__dat00.bin

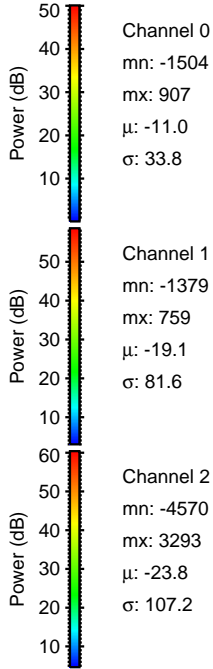
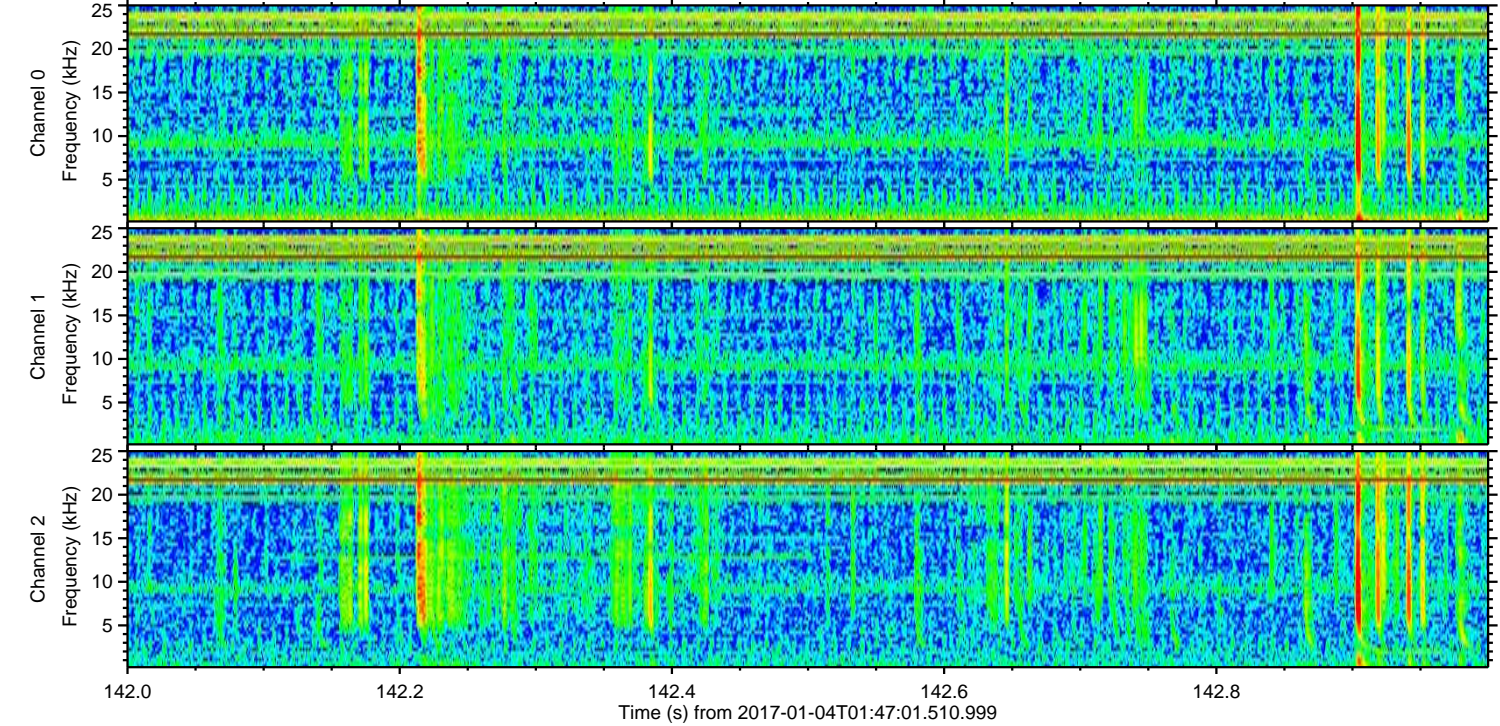
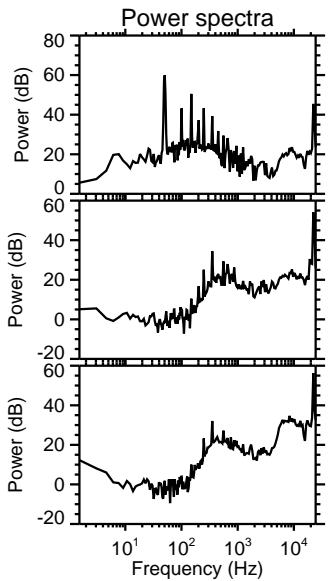
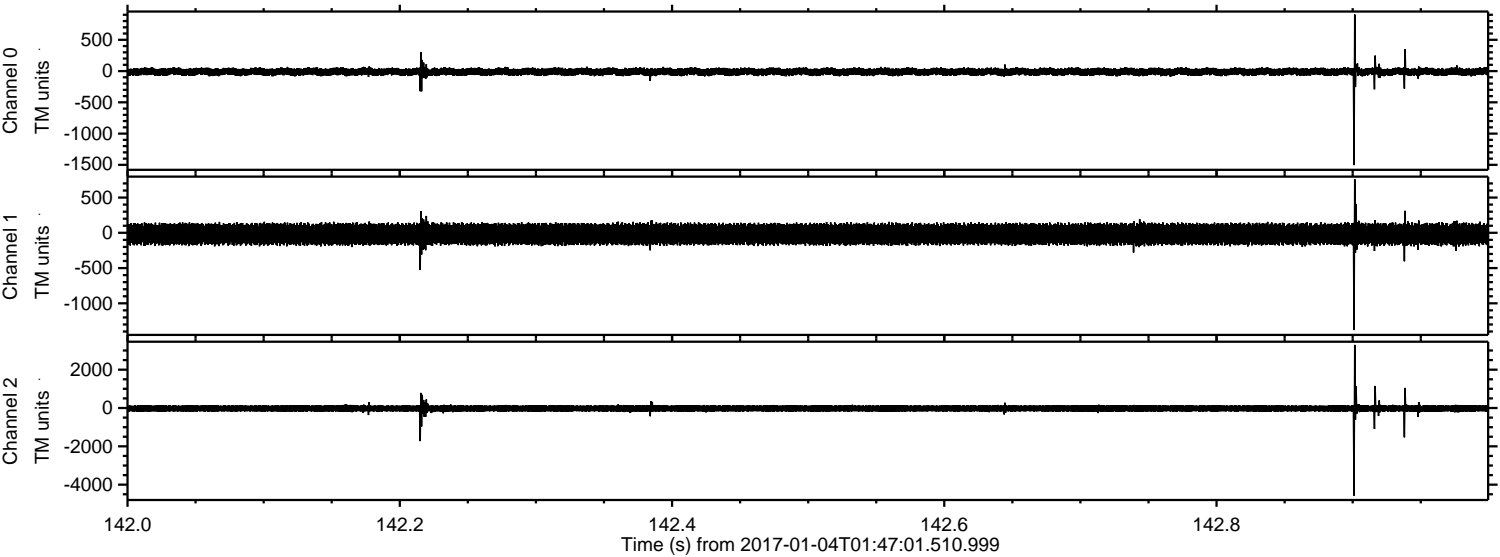

ELMAVAN 3D WAVEFORMS (Measured data sampled at 50 kHz) 51000 packets of 144 samples from 2017-01-04T01:47:01.510.999. Part 34/147

Processed Wed Jan 4 02:55:20 2017 by ELM ver.2012-10-06 from 001__elm20170104_014700__dat00.bin

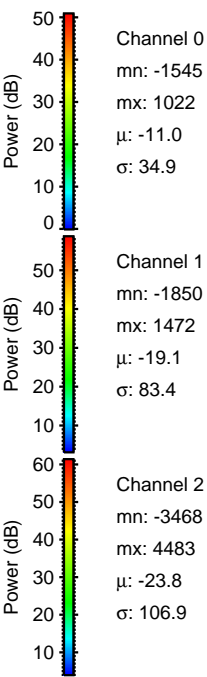
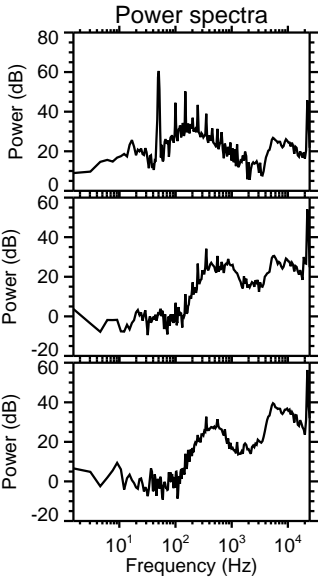
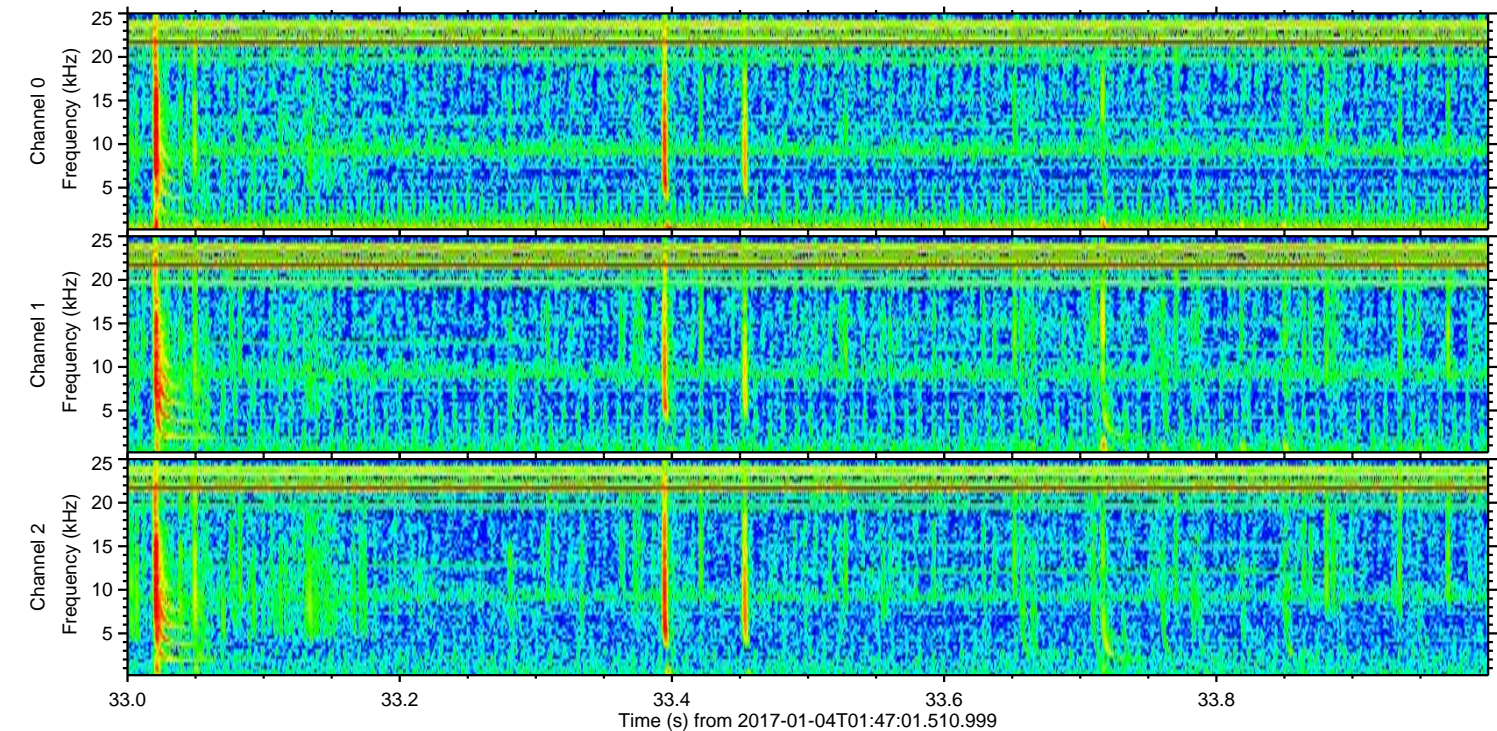
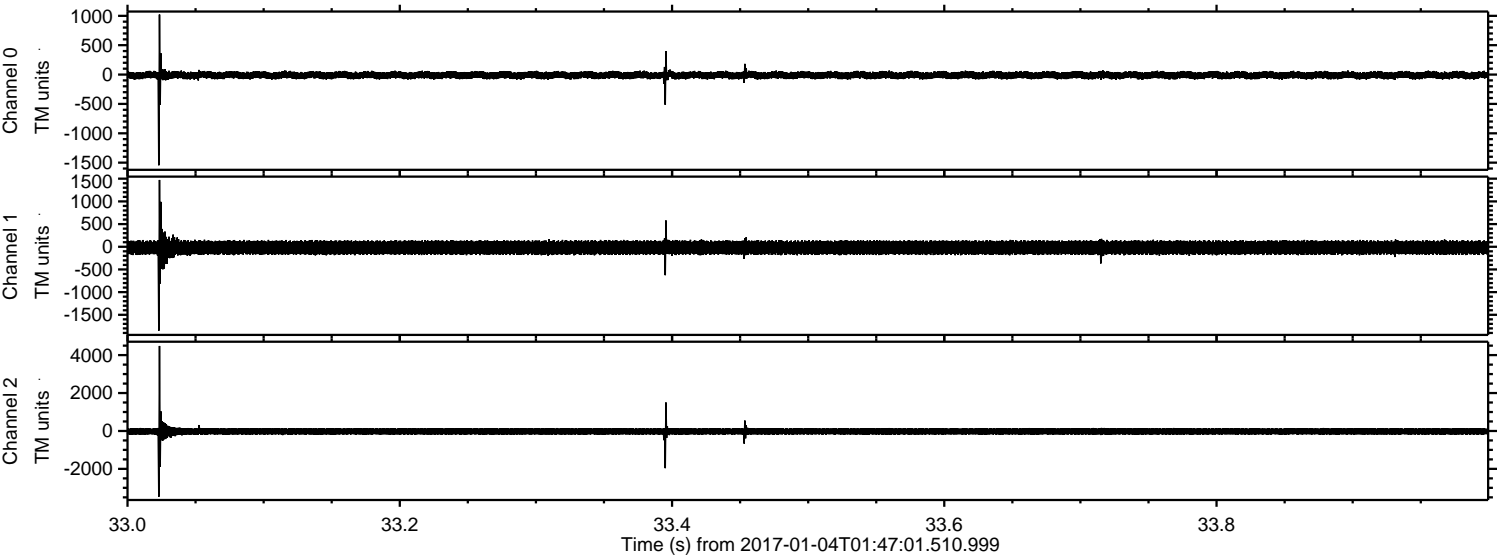

ELMAVAN 3D WAVEFORMS (Measured data sampled at 50 kHz) 51000 packets of 144 samples from 2017-01-04T01:47:01.510.999. Part 19/147

Processed Wed Jan 4 02:55:21 2017 by ELM ver.2012-10-06 from 001__elm20170104_014700__dat00.bin

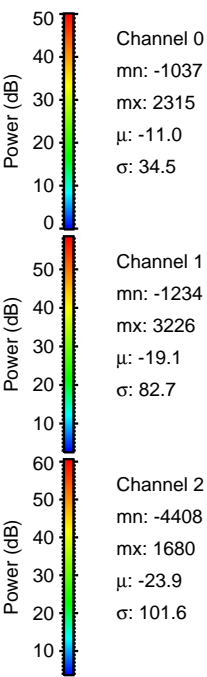
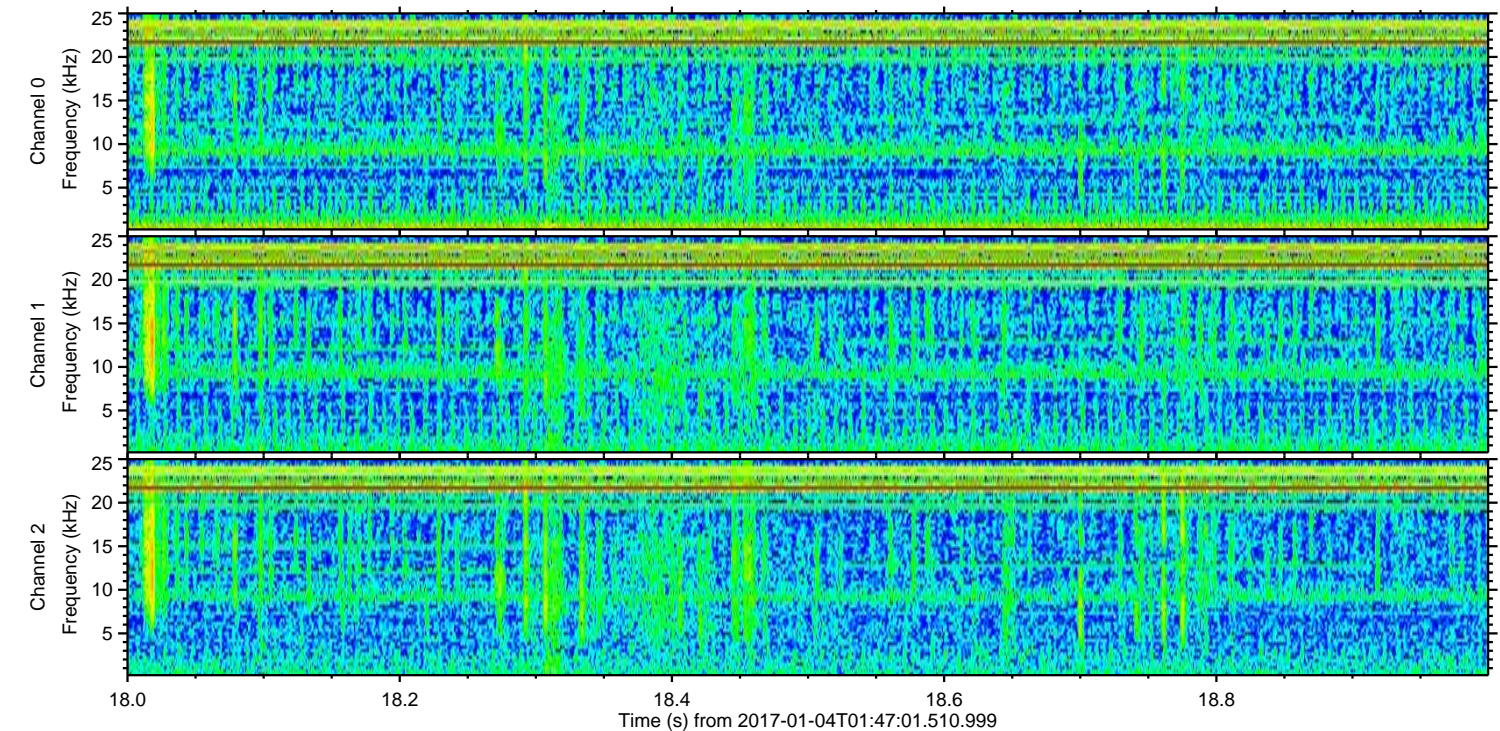
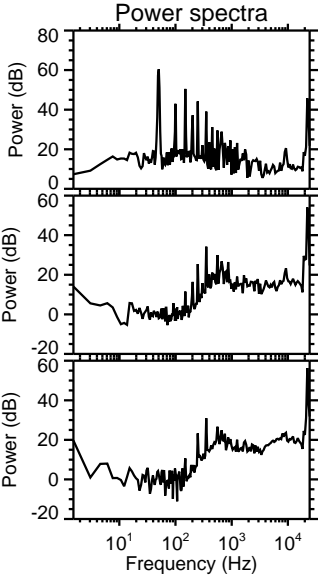
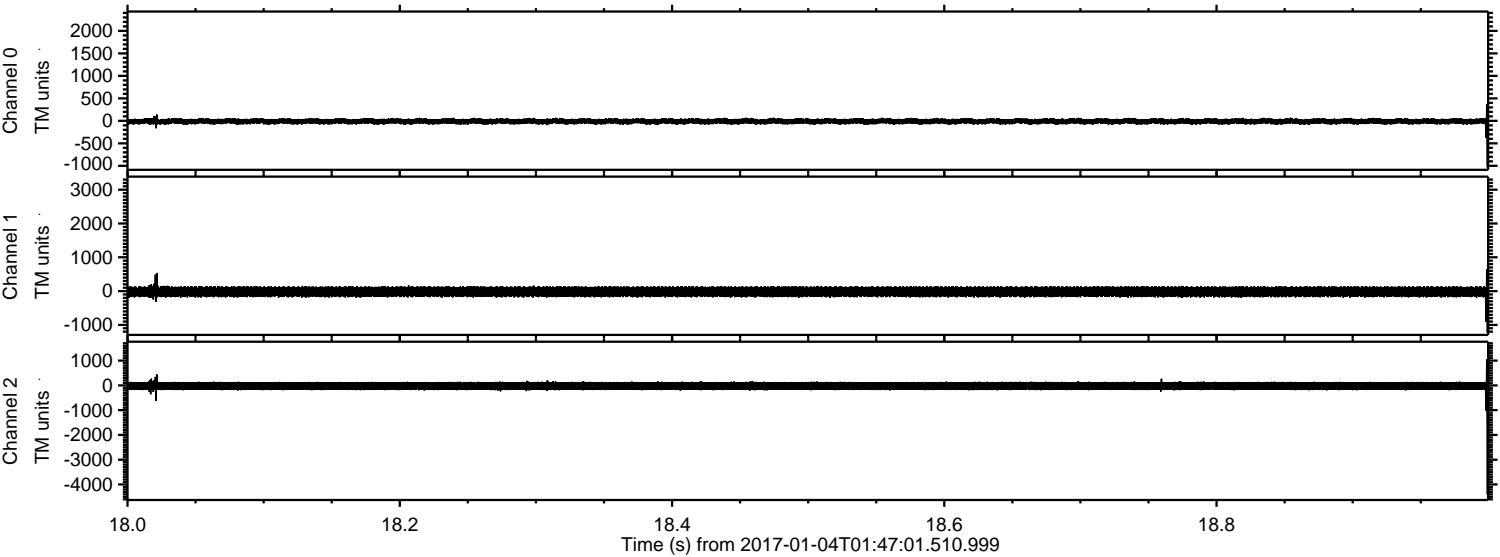

Channel 0
mn: -1037
mx: 2315
 μ : -11.0
 σ : 34.5

Channel 1
mn: -1234
mx: 3226
 μ : -19.1
 σ : 82.7

Channel 2
mn: -4408
mx: 1680
 μ : -23.9
 σ : 101.6

ELMAVAN 3D WAVEFORMS (Measured data sampled at 50 kHz) 51000 packets of 144 samples from 2017-01-04T01:47:01.510.999. Part 60/147

Processed Wed Jan 4 02:55:22 2017 by ELM ver.2012-10-06 from 001__elm20170104_014700__dat00.bin

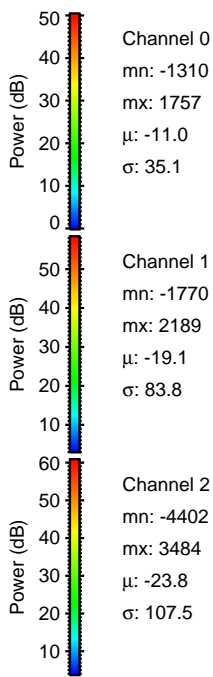
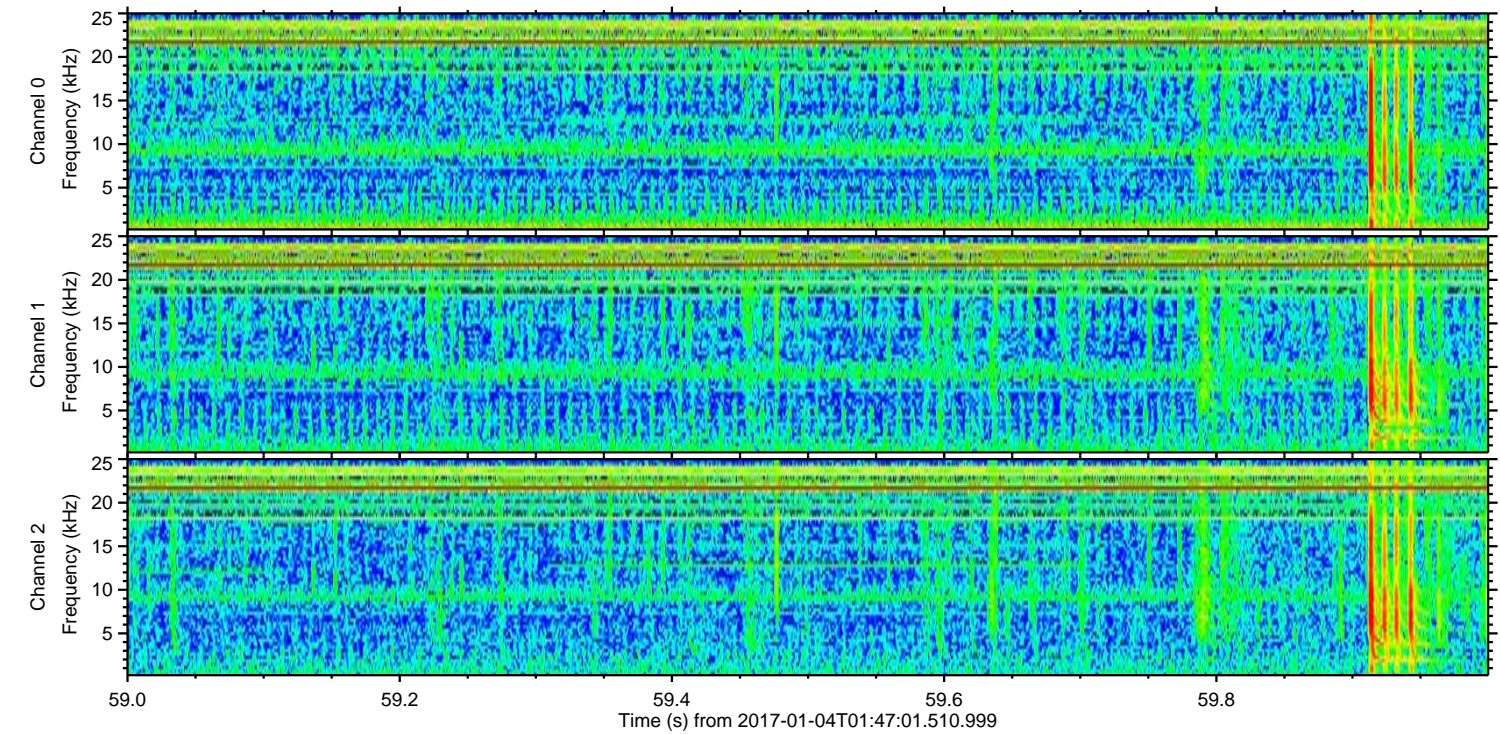
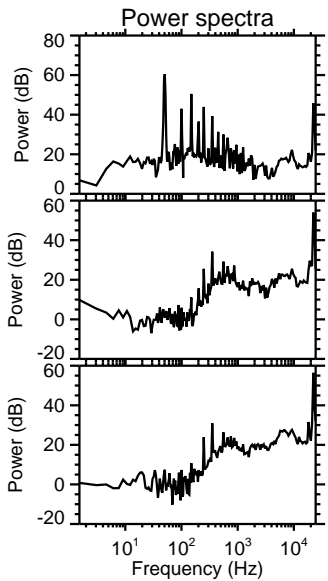
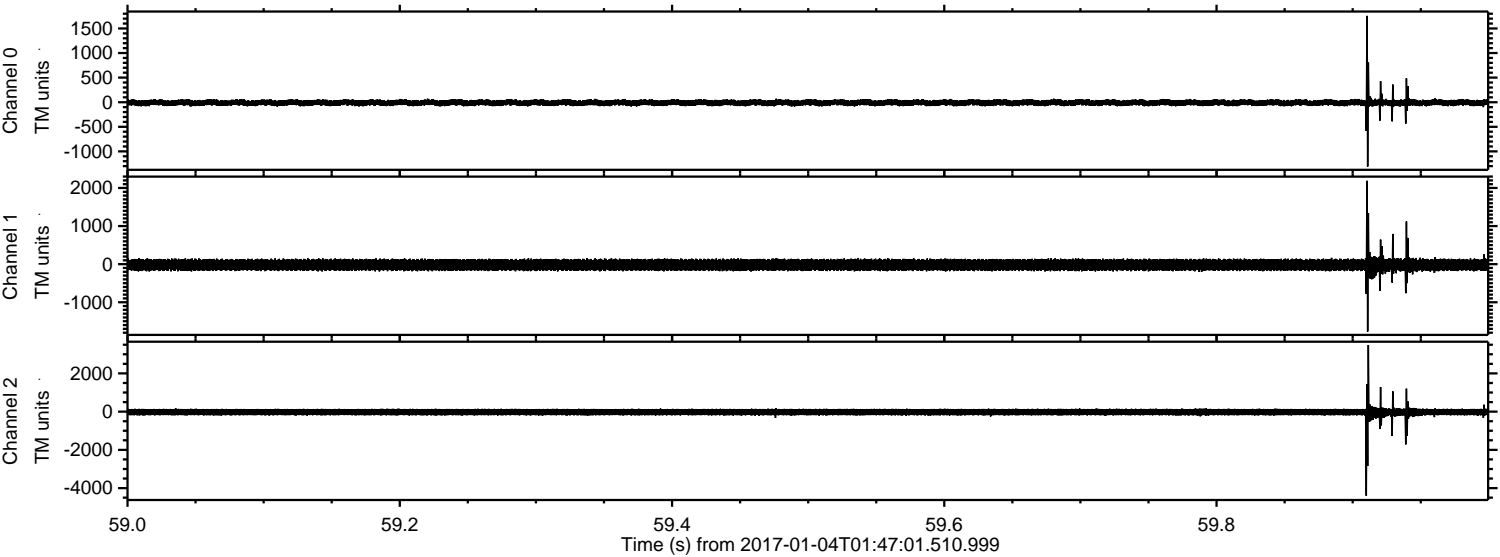

ELMAVAN 3D WAVEFORMS (Measured data sampled at 50 kHz) 51000 packets of 144 samples from 2017-01-04T01:47:01.510.999. Part 140/147

Processed Wed Jan 4 02:55:23 2017 by ELM ver.2012-10-06 from 001__elm20170104_014700__dat00.bin

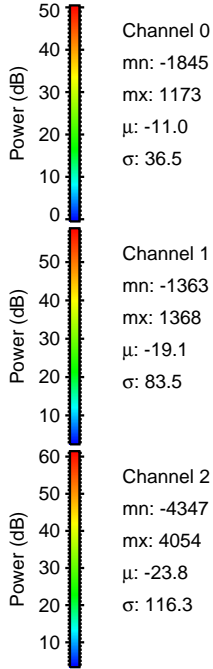
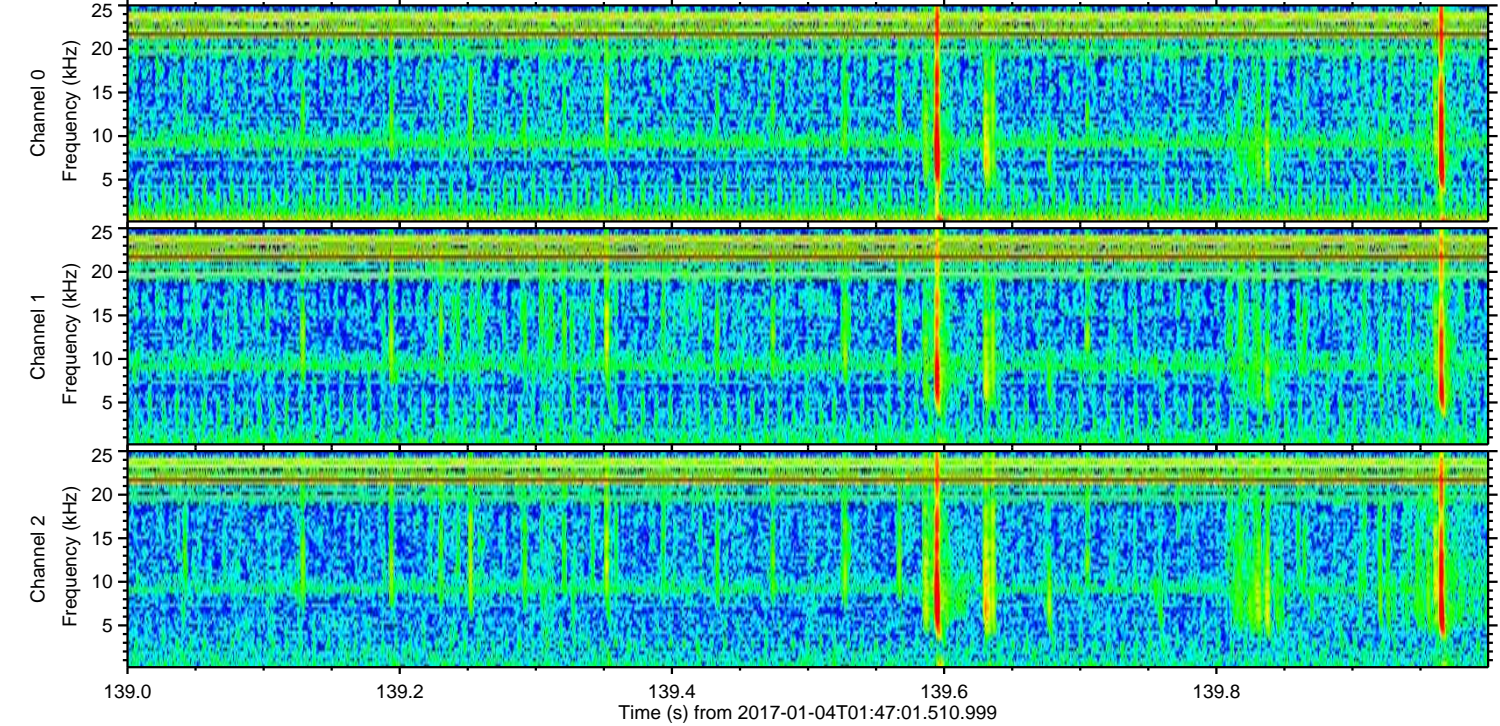
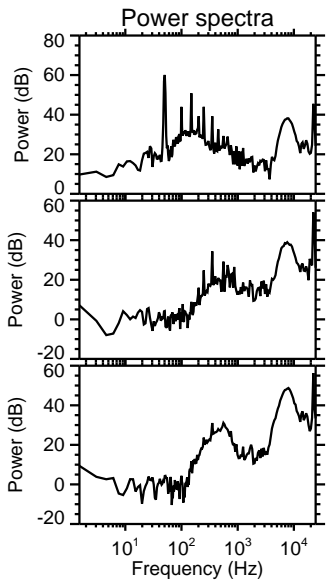
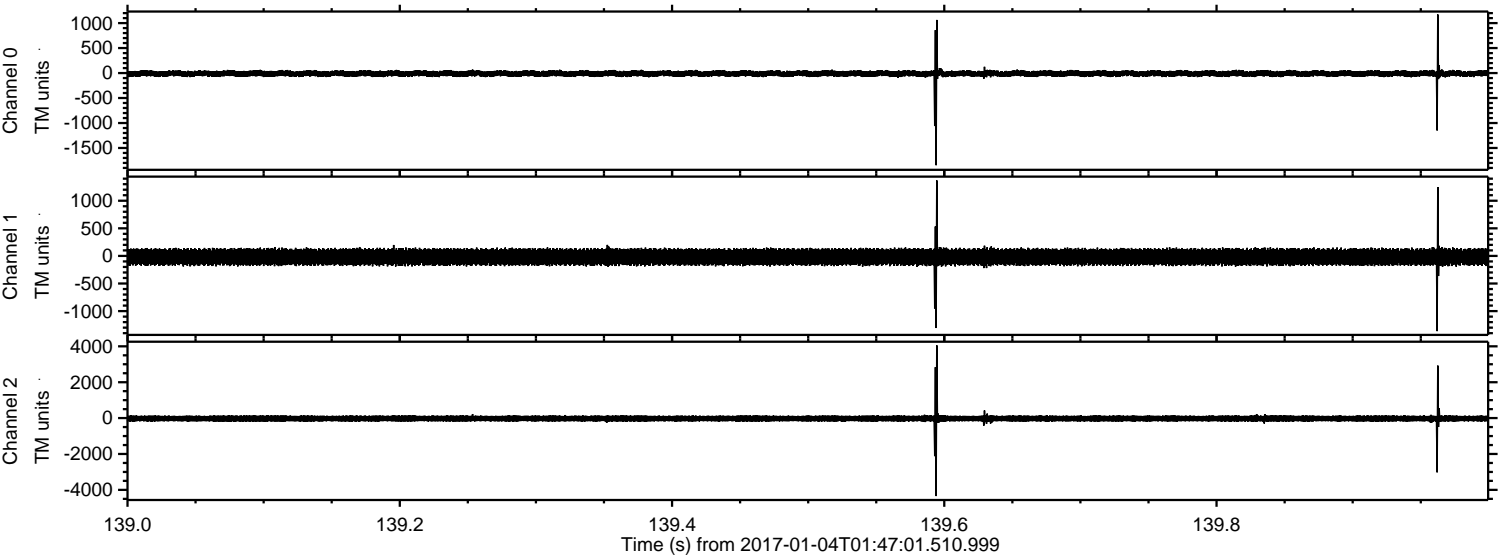

ELMAVAN 3D WAVEFORMS (Measured data sampled at 50 kHz) 51000 packets of 144 samples from 2017-01-04T01:47:01.510.999. Part 13/147

Processed Wed Jan 4 02:55:23 2017 by ELM ver.2012-10-06 from 001__elm20170104_014700__dat00.bin

