

ELMAVAN 3D WAVEFORMS (Measured data sampled at 50 kHz) 51000 packets of 144 samples from 2017-01-04T00:36:58.516.000.

Processed Wed Jan 4 01:44:55 2017 by ELM ver.2012-10-06 from 001__elm20170104_003657__dat00.bin

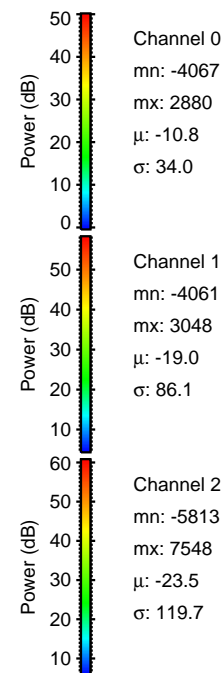
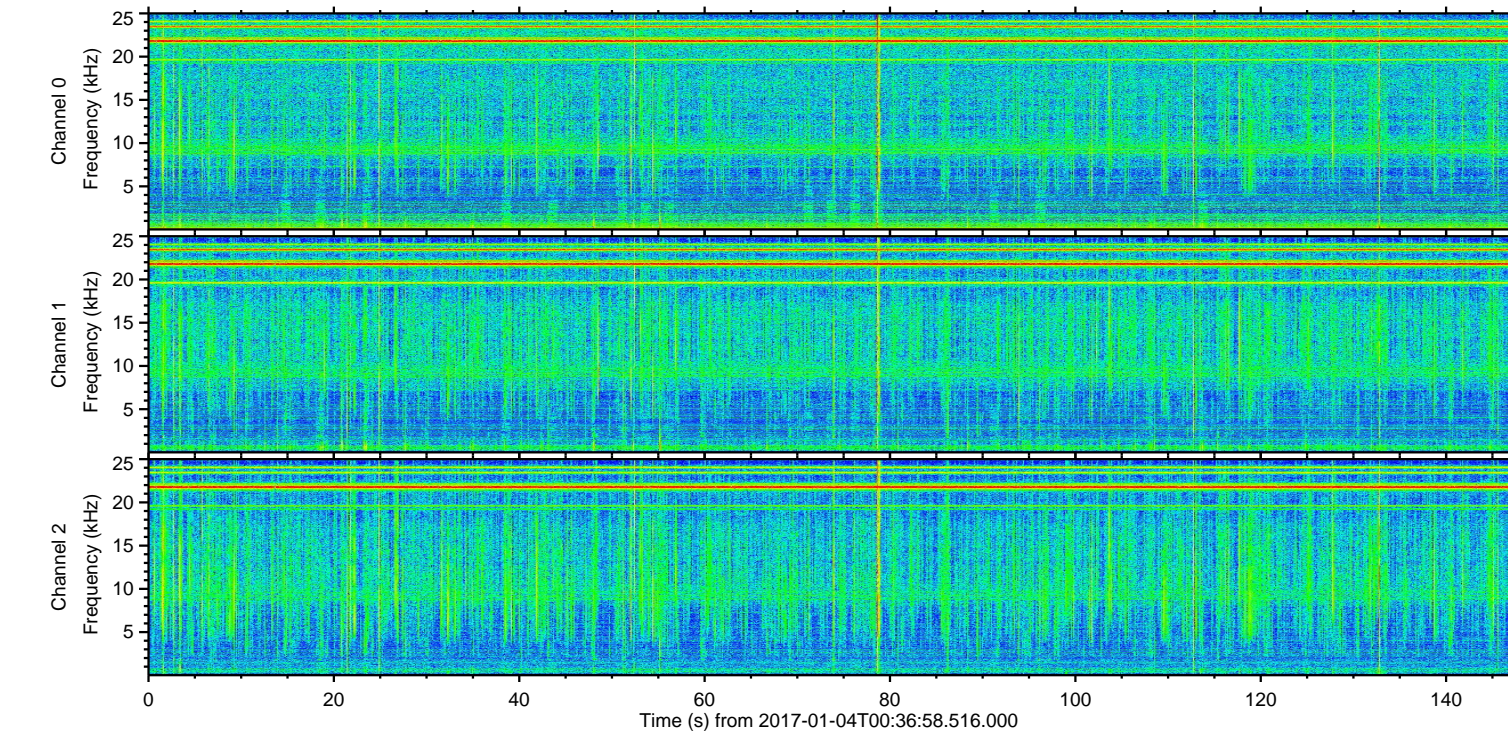
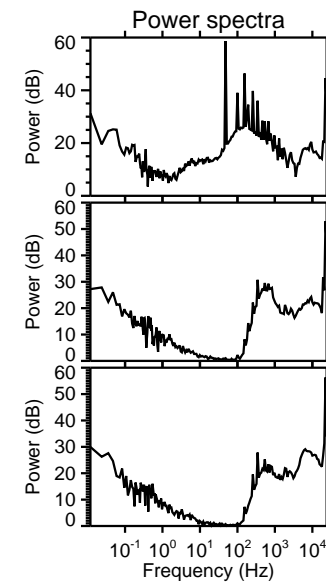
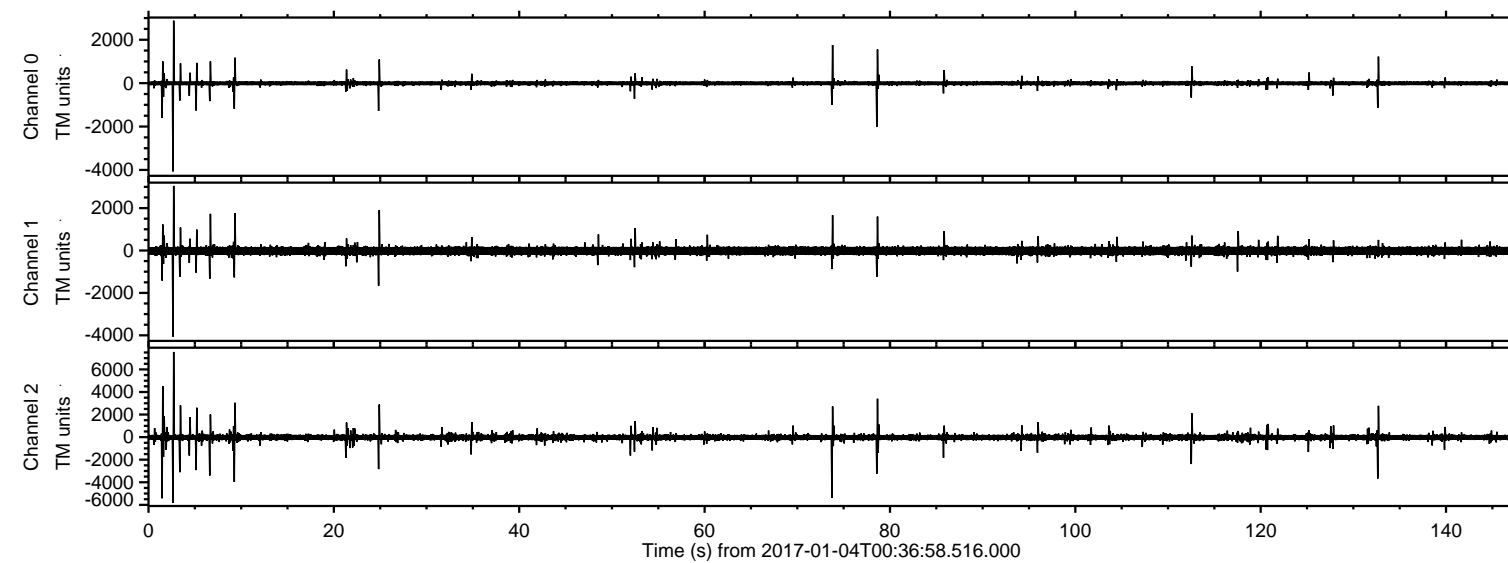

ELMAVAN 3D WAVEFORMS (Measured data sampled at 50 kHz) 51000 packets of 144 samples from 2017-01-04T00:36:58.516.000. Part 3/147

Processed Wed Jan 4 01:45:11 2017 by ELM ver.2012-10-06 from 001__elm20170104_003657__dat00.bin

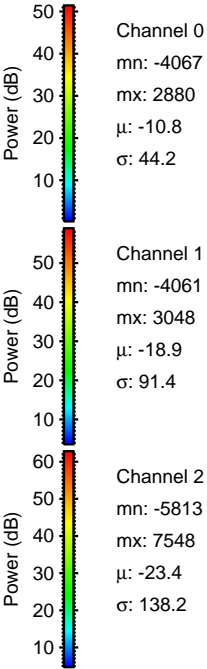
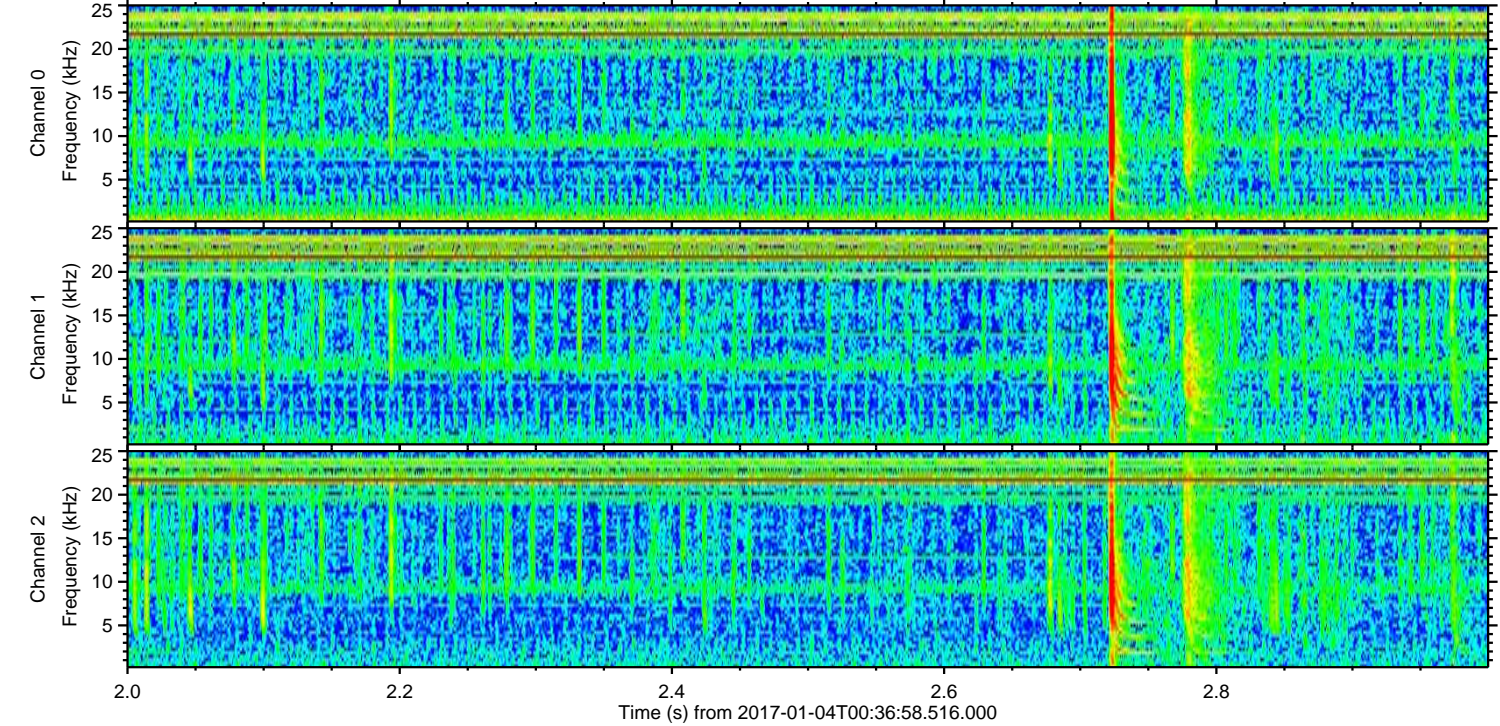
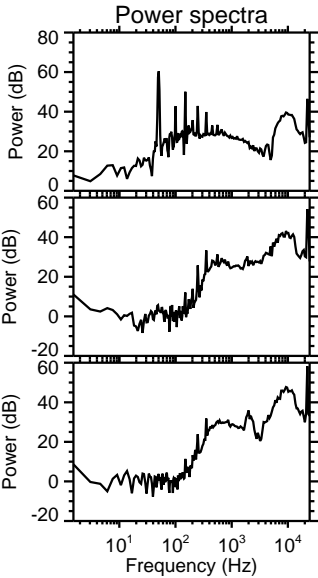
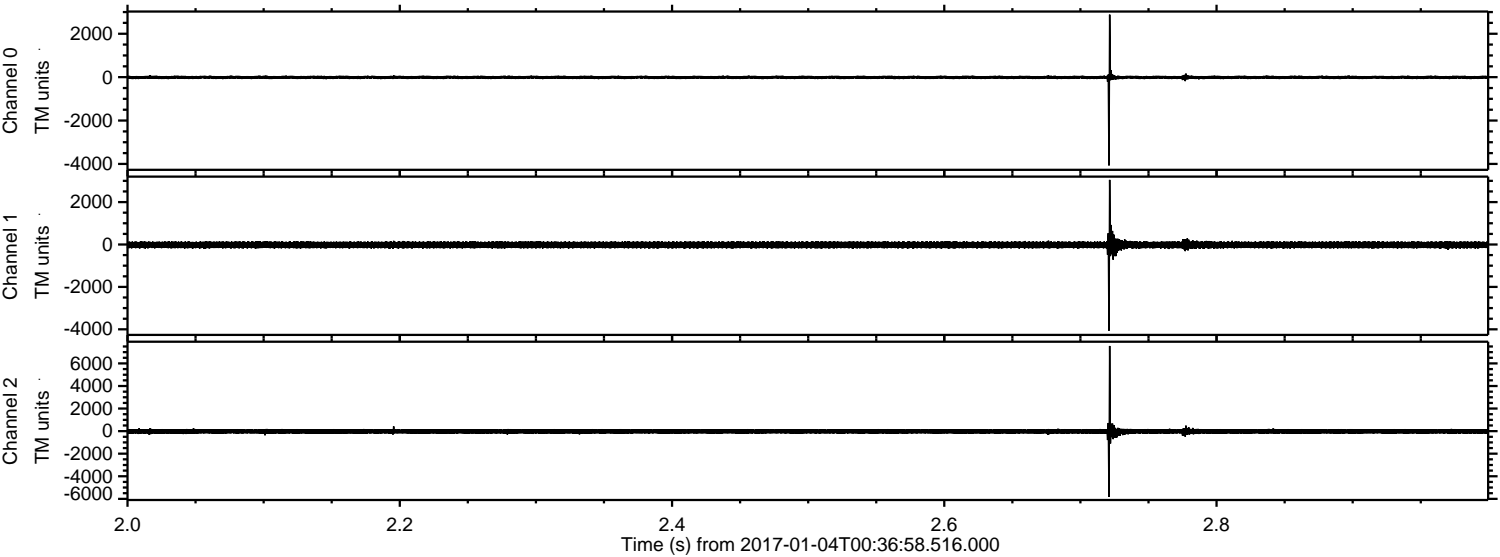

ELMAVAN 3D WAVEFORMS (Measured data sampled at 50 kHz) 51000 packets of 144 samples from 2017-01-04T00:36:58.516.000. Part 2/147

Processed Wed Jan 4 01:45:13 2017 by ELM ver.2012-10-06 from 001__elm20170104_003657__dat00.bin

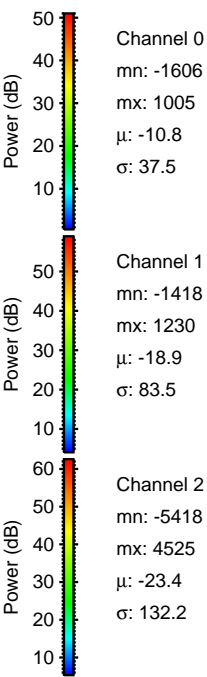
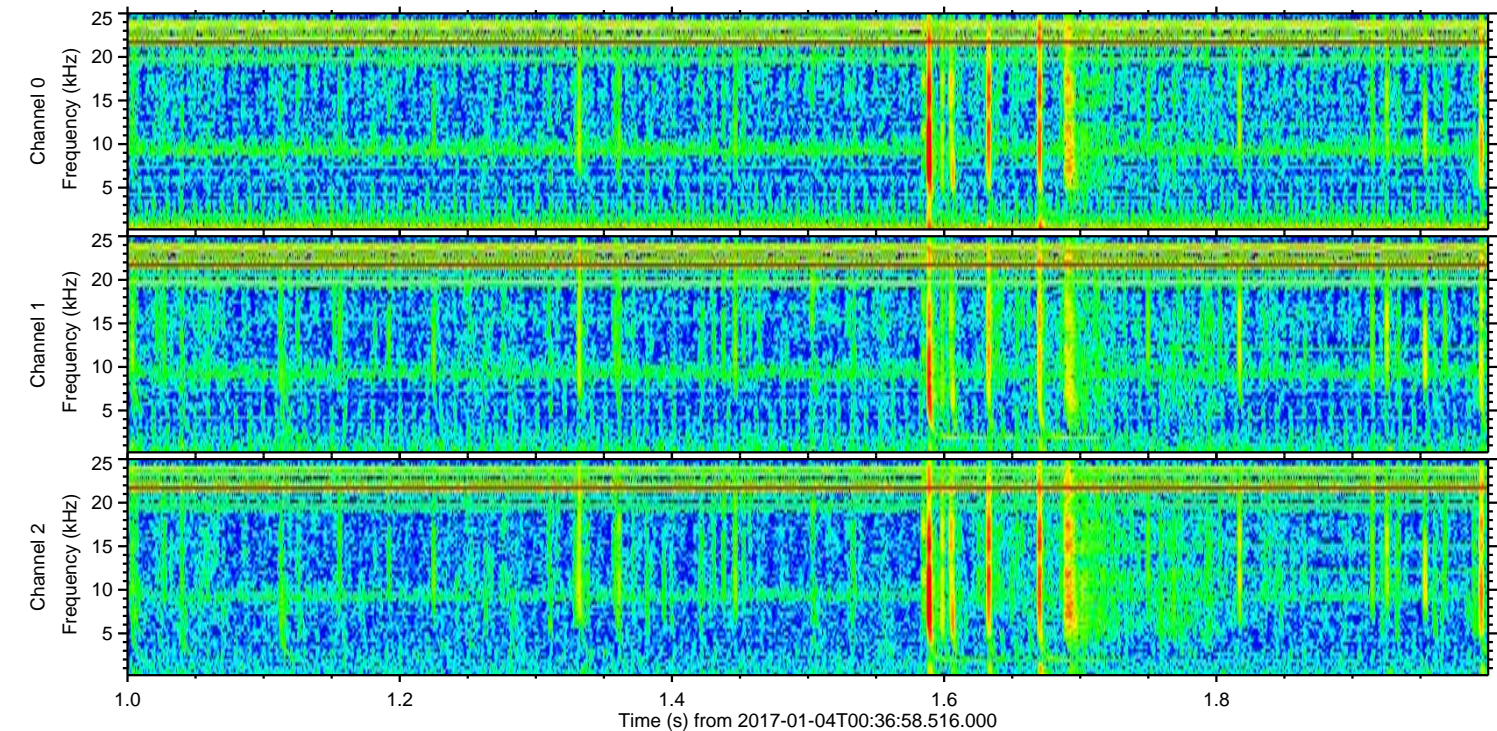
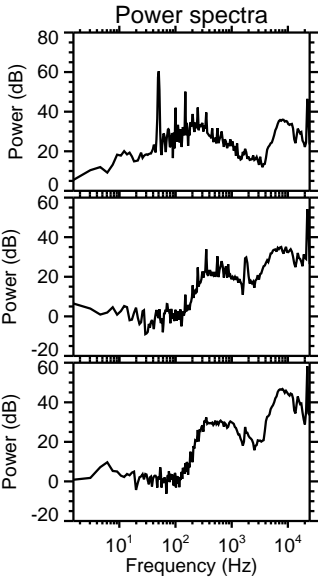
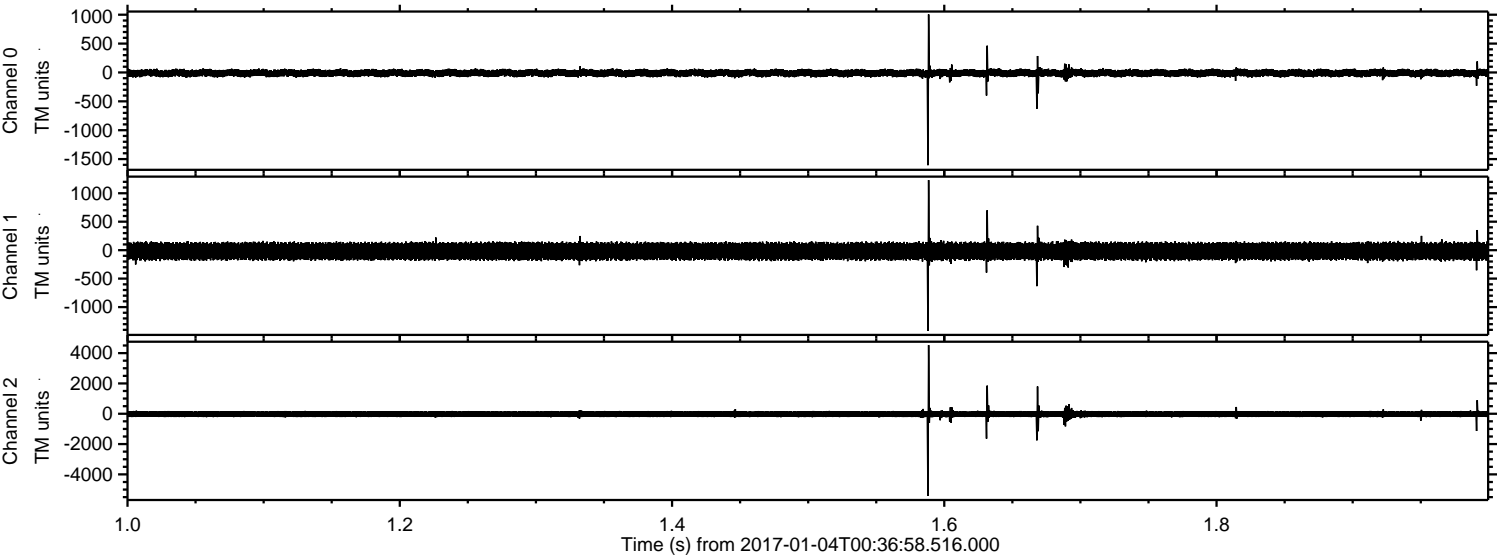

Channel 0
mn: -1606
mx: 1005
 μ : -10.8
 σ : 37.5

Channel 1
mn: -1418
mx: 1230
 μ : -18.9
 σ : 83.5

Channel 2
mn: -5418
mx: 4525
 μ : -23.4
 σ : 132.2

Processed Wed Jan 4 01:45:14 2017 by ELM ver.2012-10-06 from 001__elm20170104_003657__dat00.bin

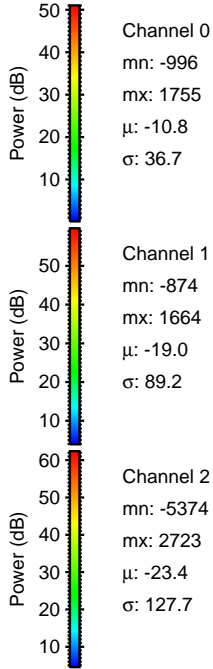
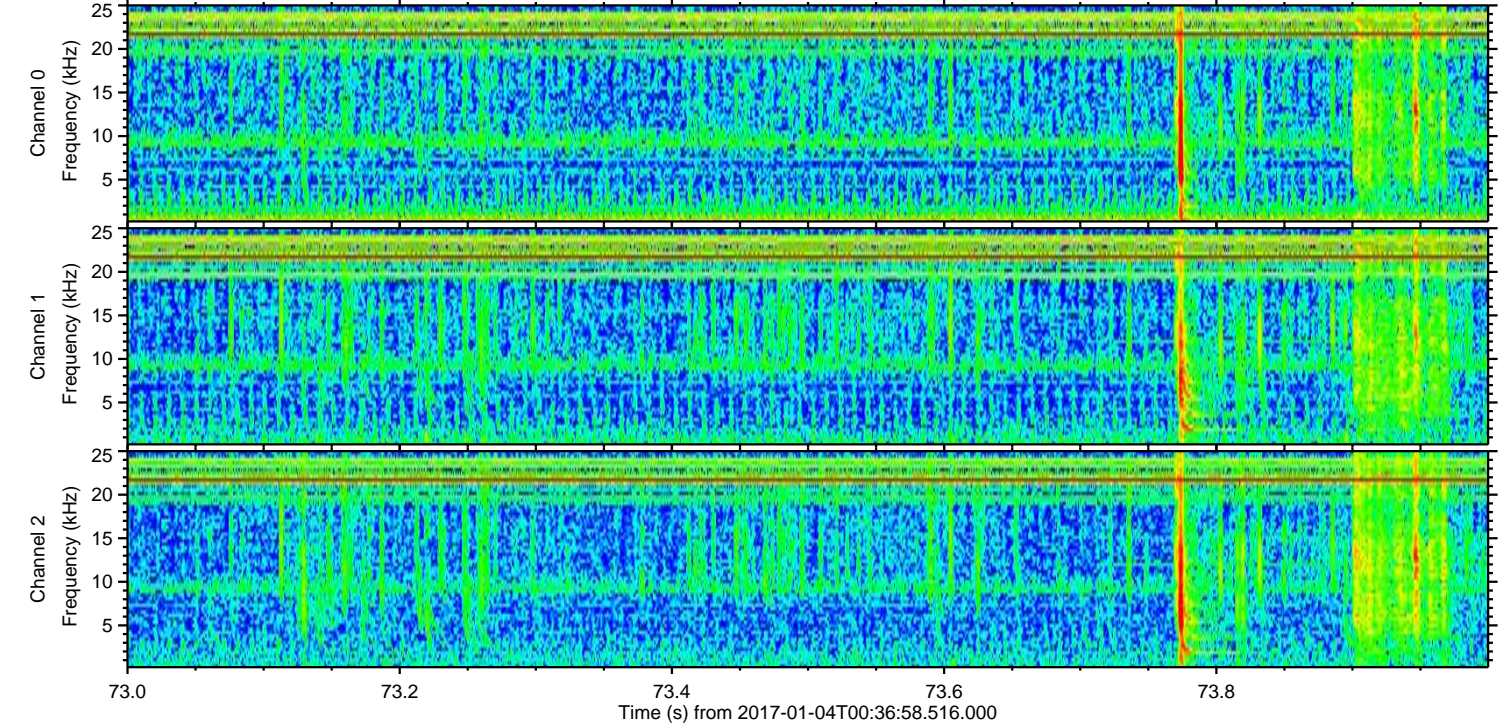
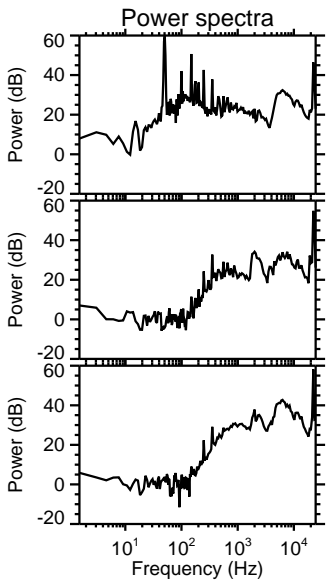
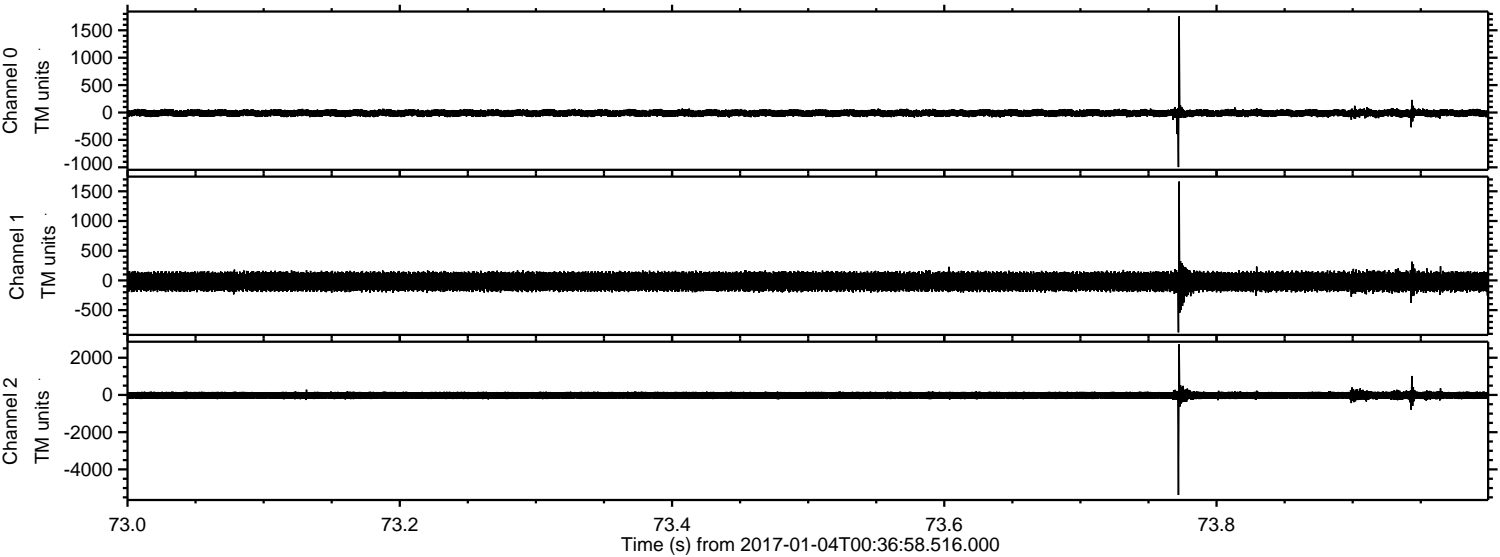

ELMAVAN 3D WAVEFORMS (Measured data sampled at 50 kHz) 51000 packets of 144 samples from 2017-01-04T00:36:58.516.000. Part 10/147

Processed Wed Jan 4 01:45:15 2017 by ELM ver.2012-10-06 from 001__elm20170104_003657__dat00.bin

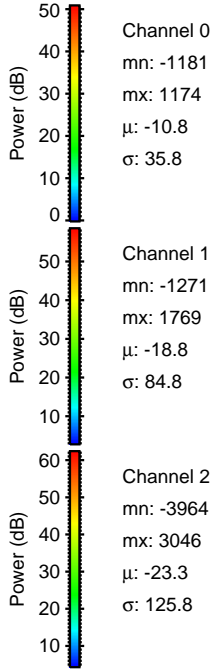
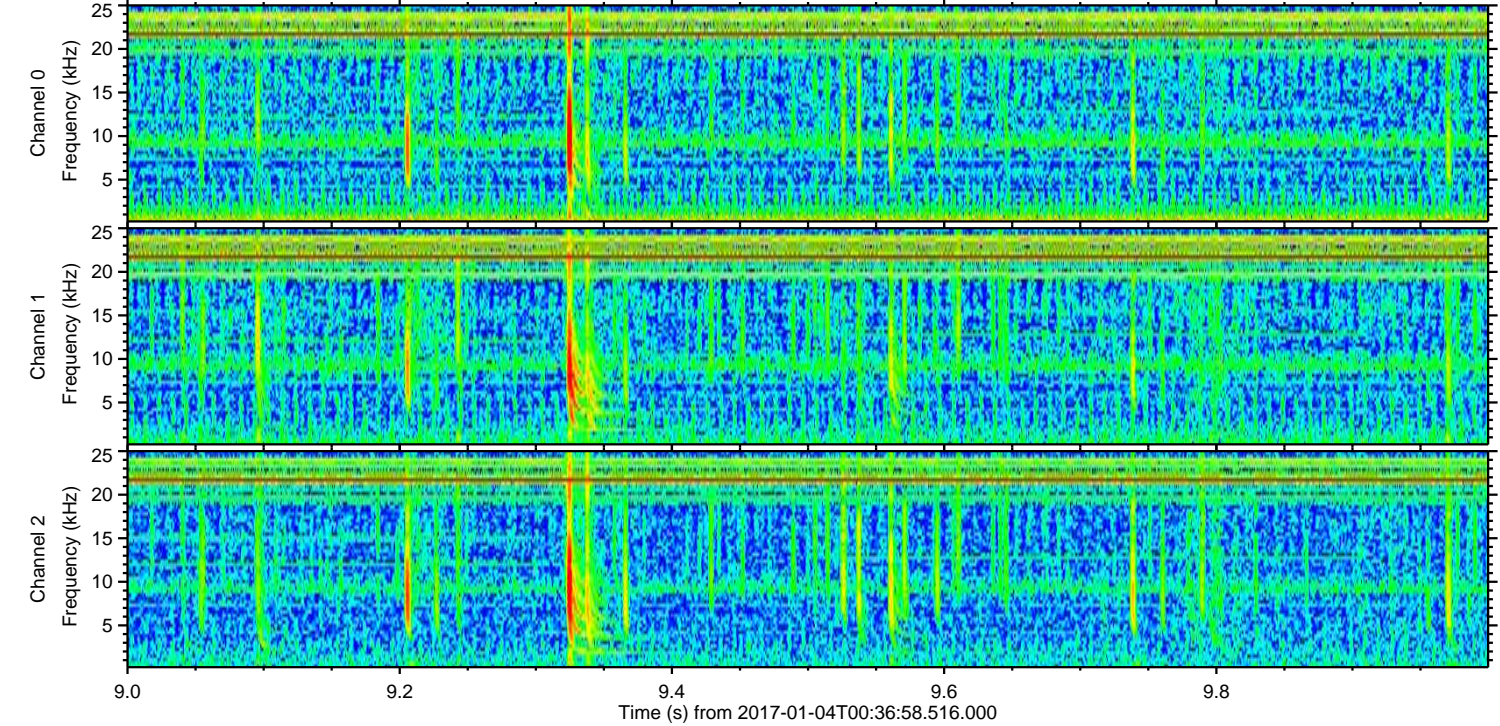
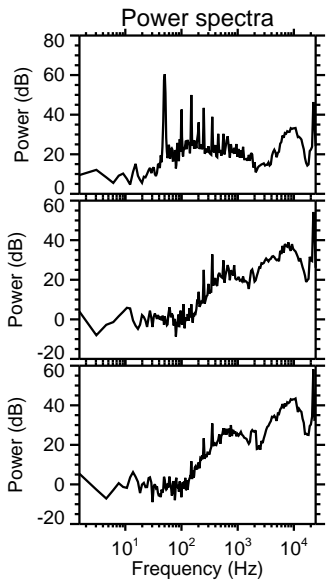
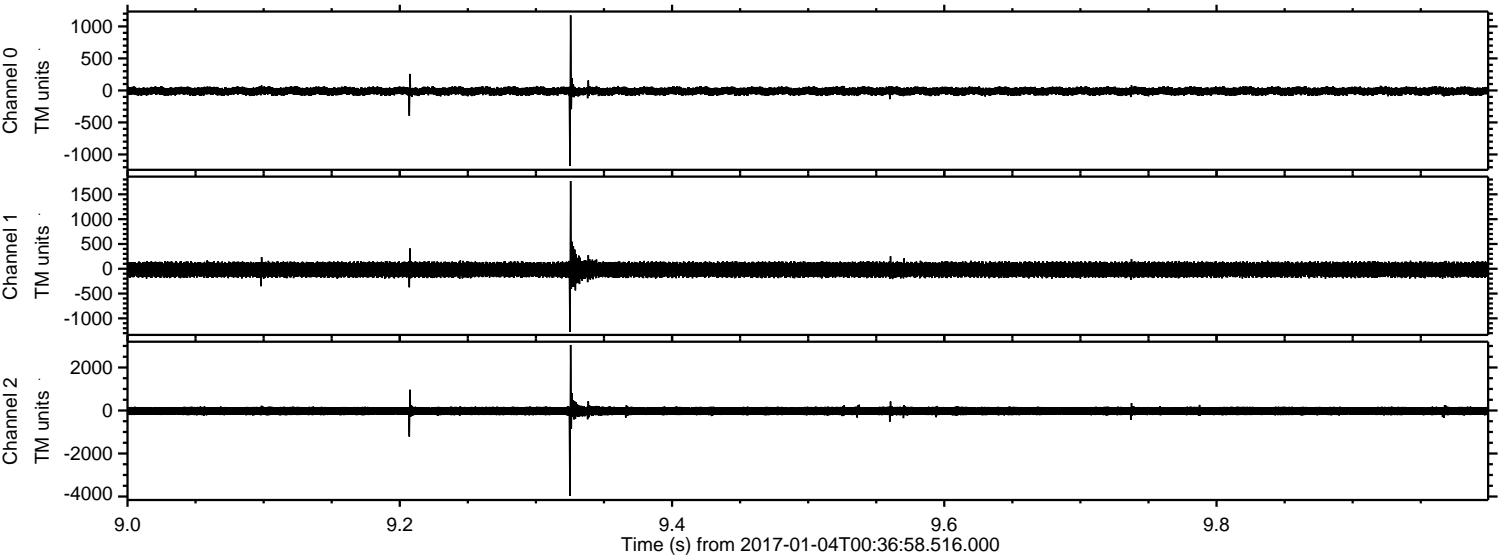

ELMAVAN 3D WAVEFORMS (Measured data sampled at 50 kHz) 51000 packets of 144 samples from 2017-01-04T00:36:58.516.000. Part 133/147

Processed Wed Jan 4 01:45:16 2017 by ELM ver.2012-10-06 from 001__elm20170104_003657__dat00.bin

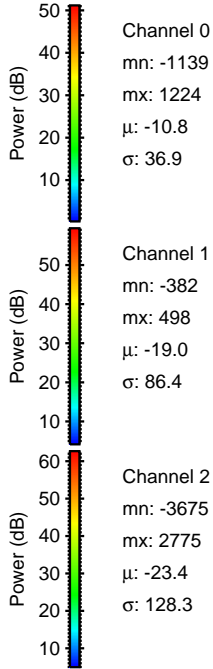
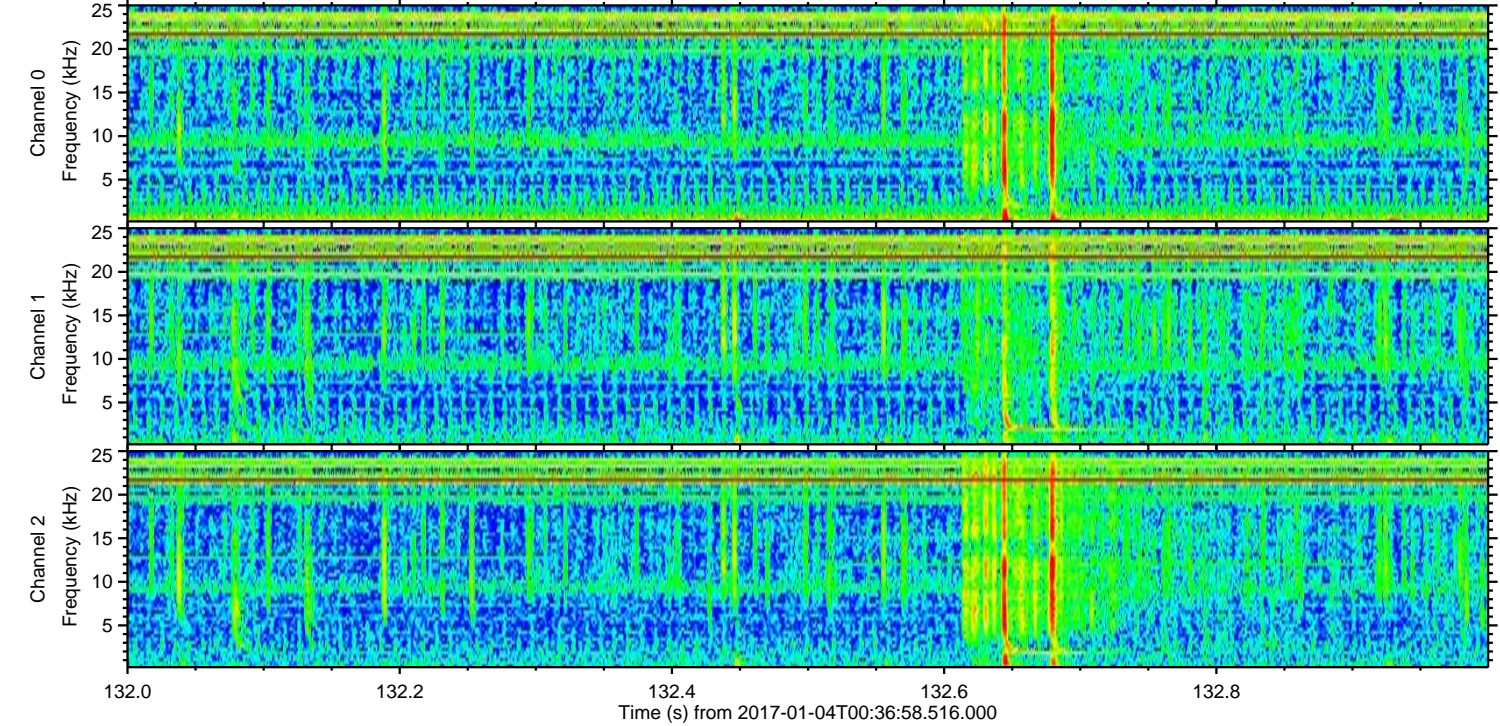
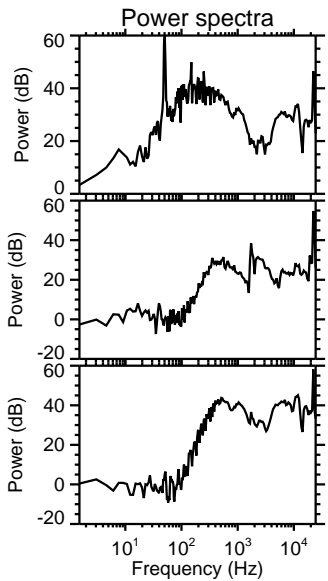
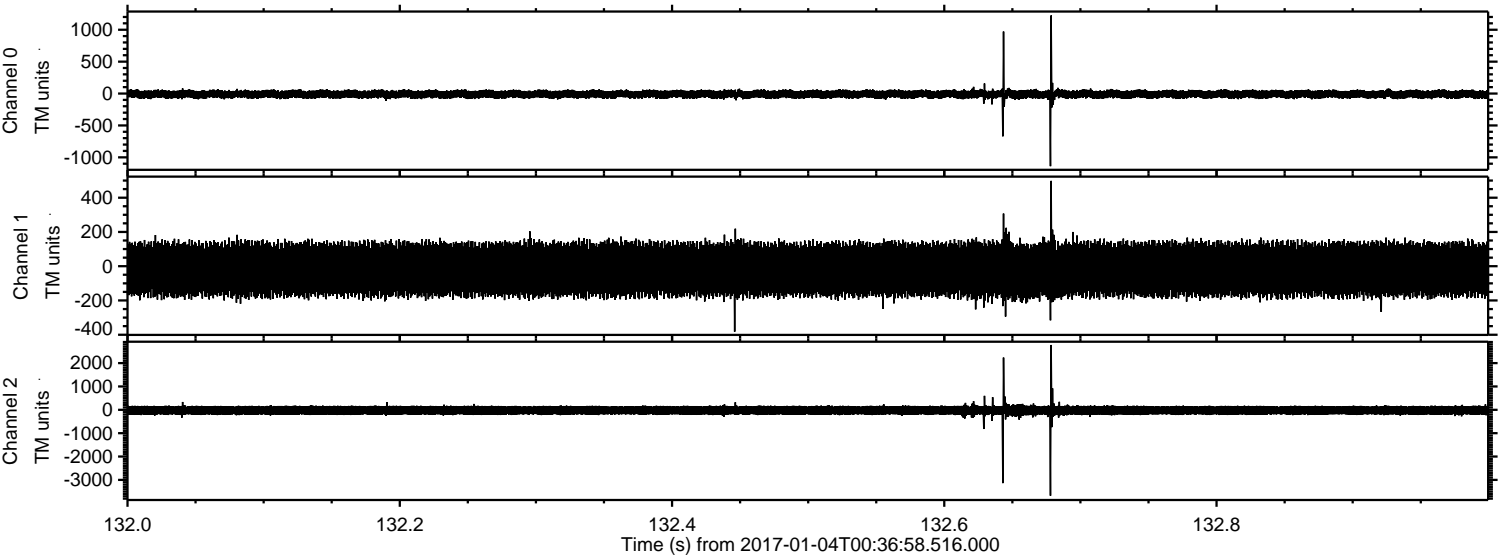

ELMAVAN 3D WAVEFORMS (Measured data sampled at 50 kHz) 51000 packets of 144 samples from 2017-01-04T00:36:58.516.000. Part 7/147

Processed Wed Jan 4 01:45:17 2017 by ELM ver.2012-10-06 from 001__elm20170104_003657__dat00.bin

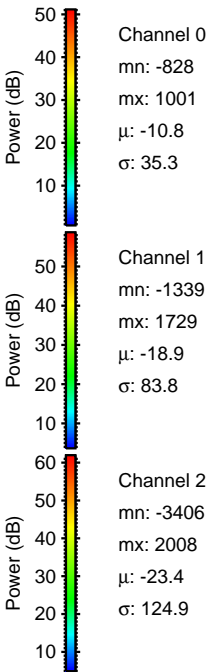
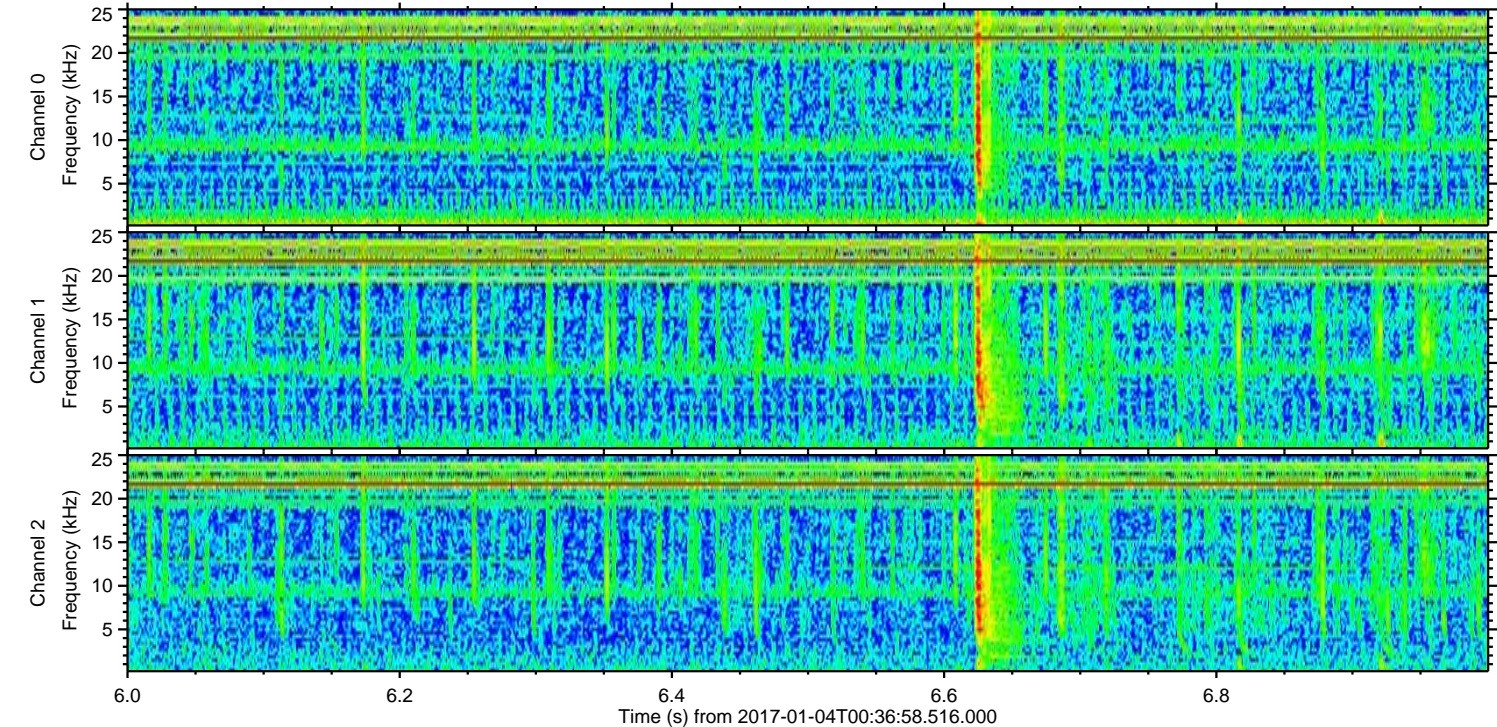
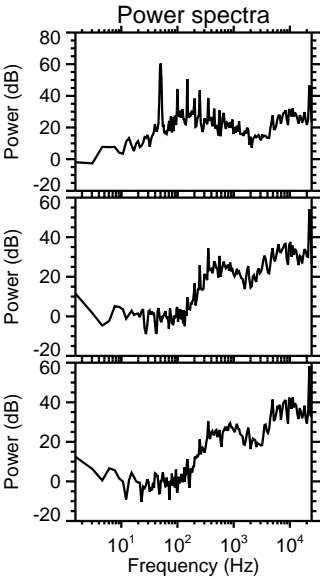
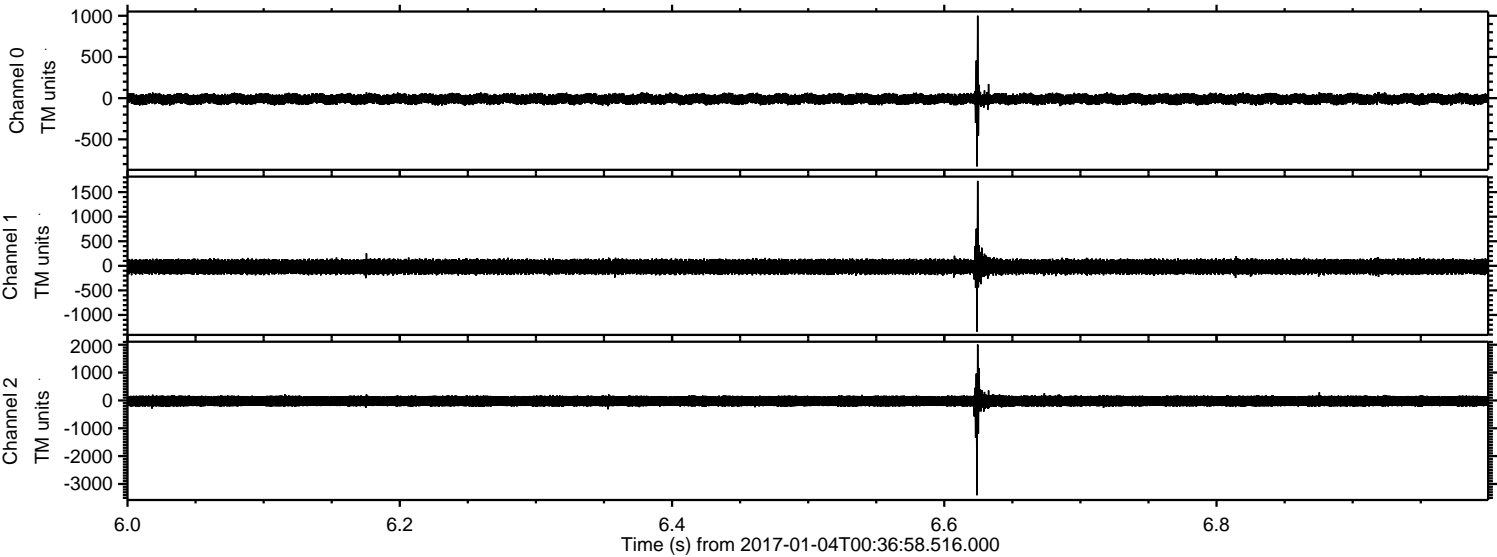

Processed Wed Jan 4 01:45:18 2017 by ELM ver.2012-10-06 from 001__elm20170104_003657__dat00.bin

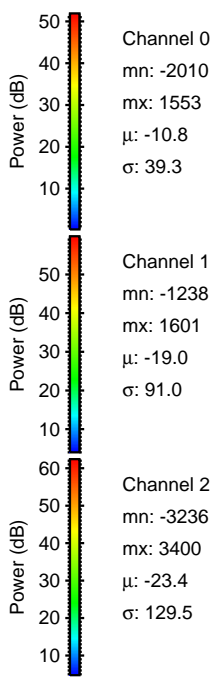
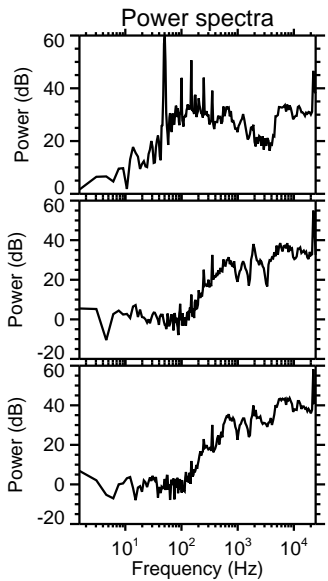
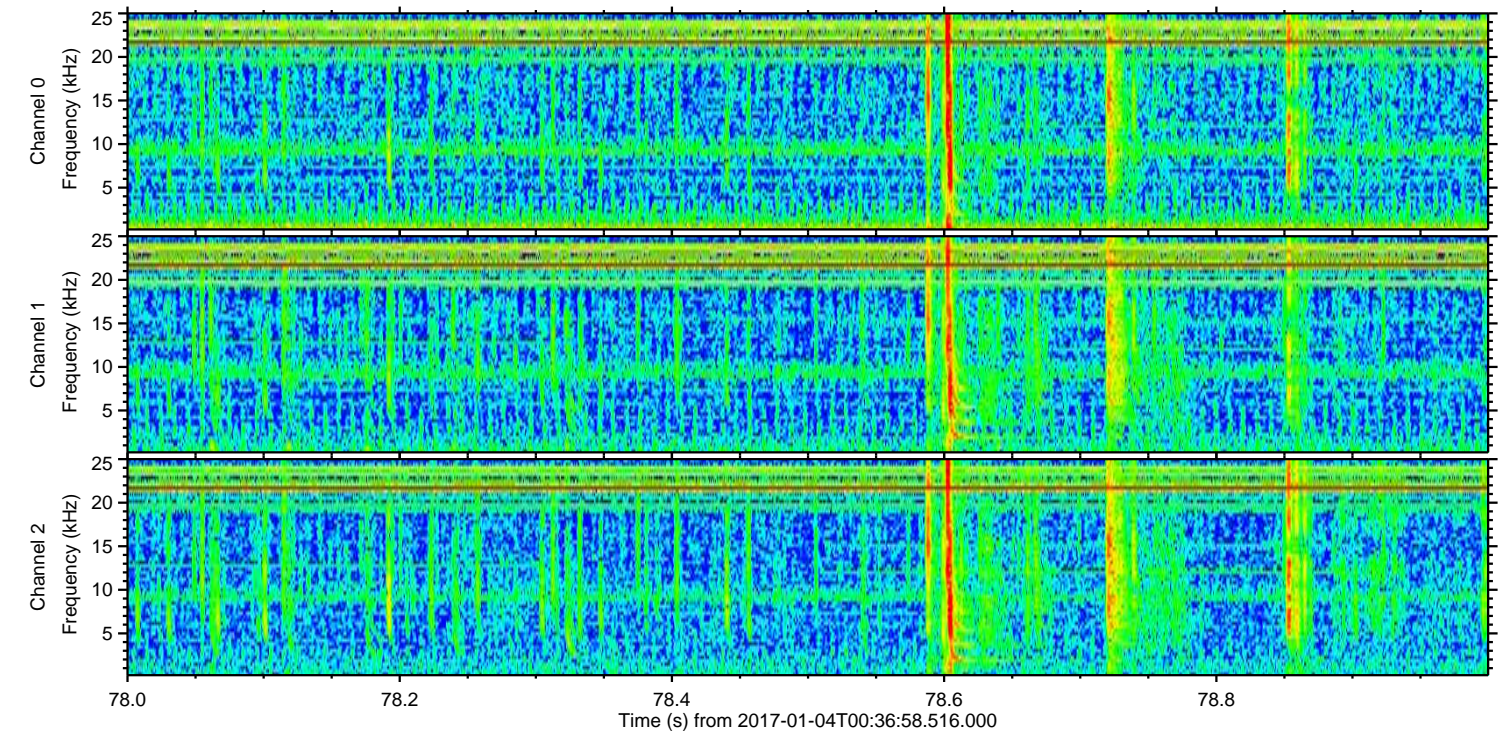
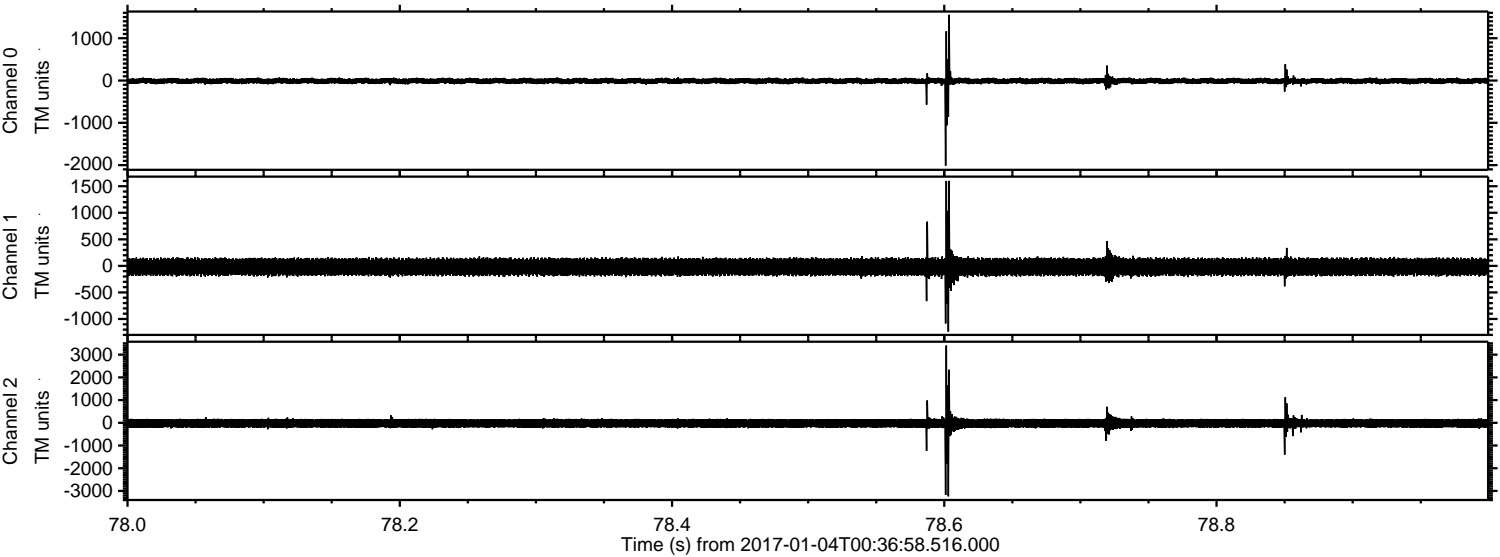

Channel 0
mn: -2010
mx: 1553
 μ : -10.8
 σ : 39.3

Channel 1
mn: -1238
mx: 1601
 μ : -19.0
 σ : 91.0

Channel 2
mn: -3236
mx: 3400
 μ : -23.4
 σ : 129.5

Processed Wed Jan 4 01:45:19 2017 by ELM ver.2012-10-06 from 001__elm20170104_003657__dat00.bin

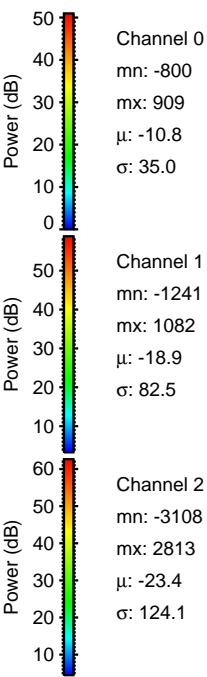
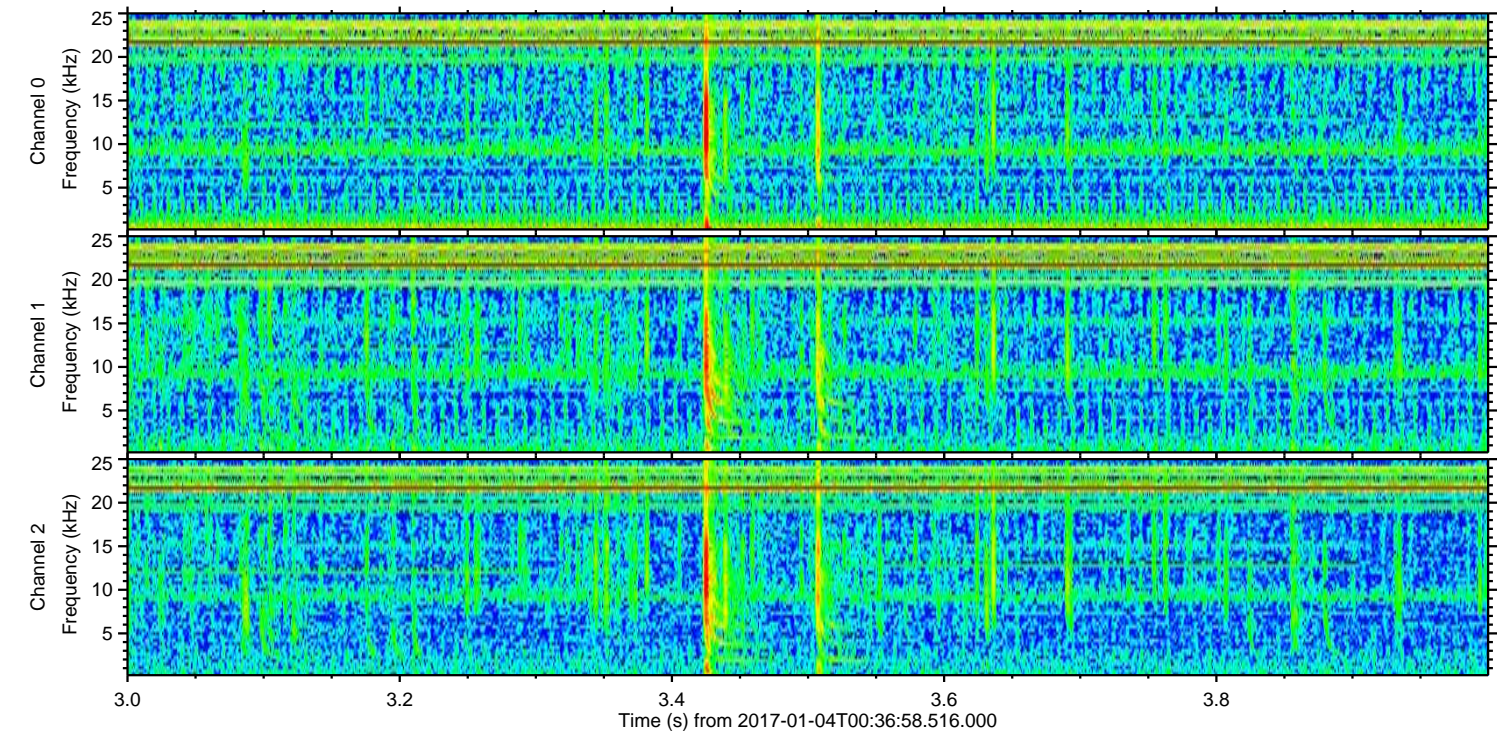
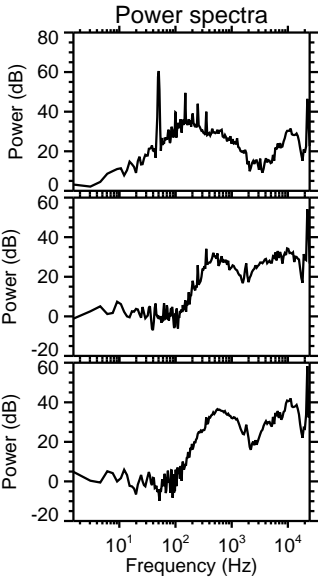
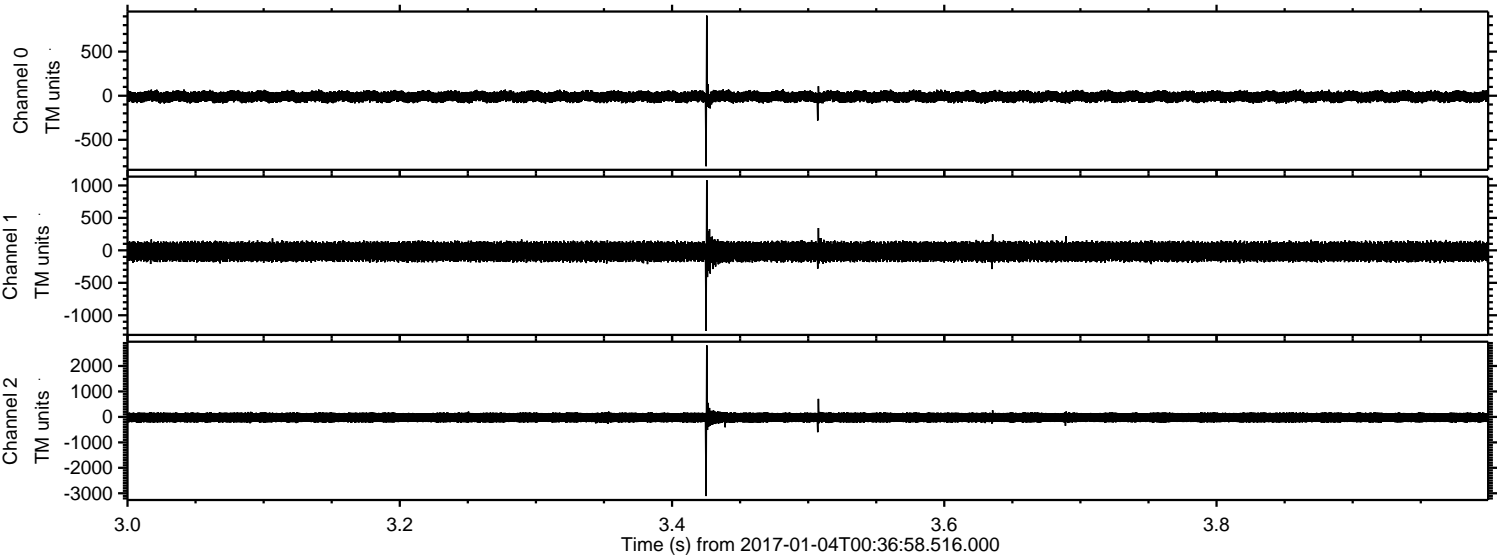

ELMAVAN 3D WAVEFORMS (Measured data sampled at 50 kHz) 51000 packets of 144 samples from 2017-01-04T00:36:58.516.000. Part 6/147

Processed Wed Jan 4 01:45:20 2017 by ELM ver.2012-10-06 from 001__elm20170104_003657__dat00.bin

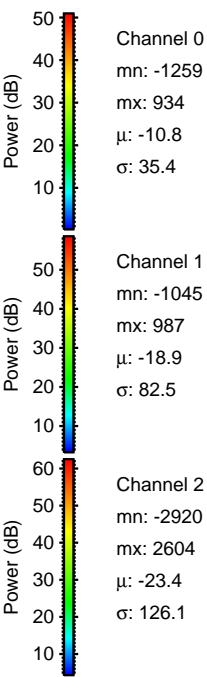
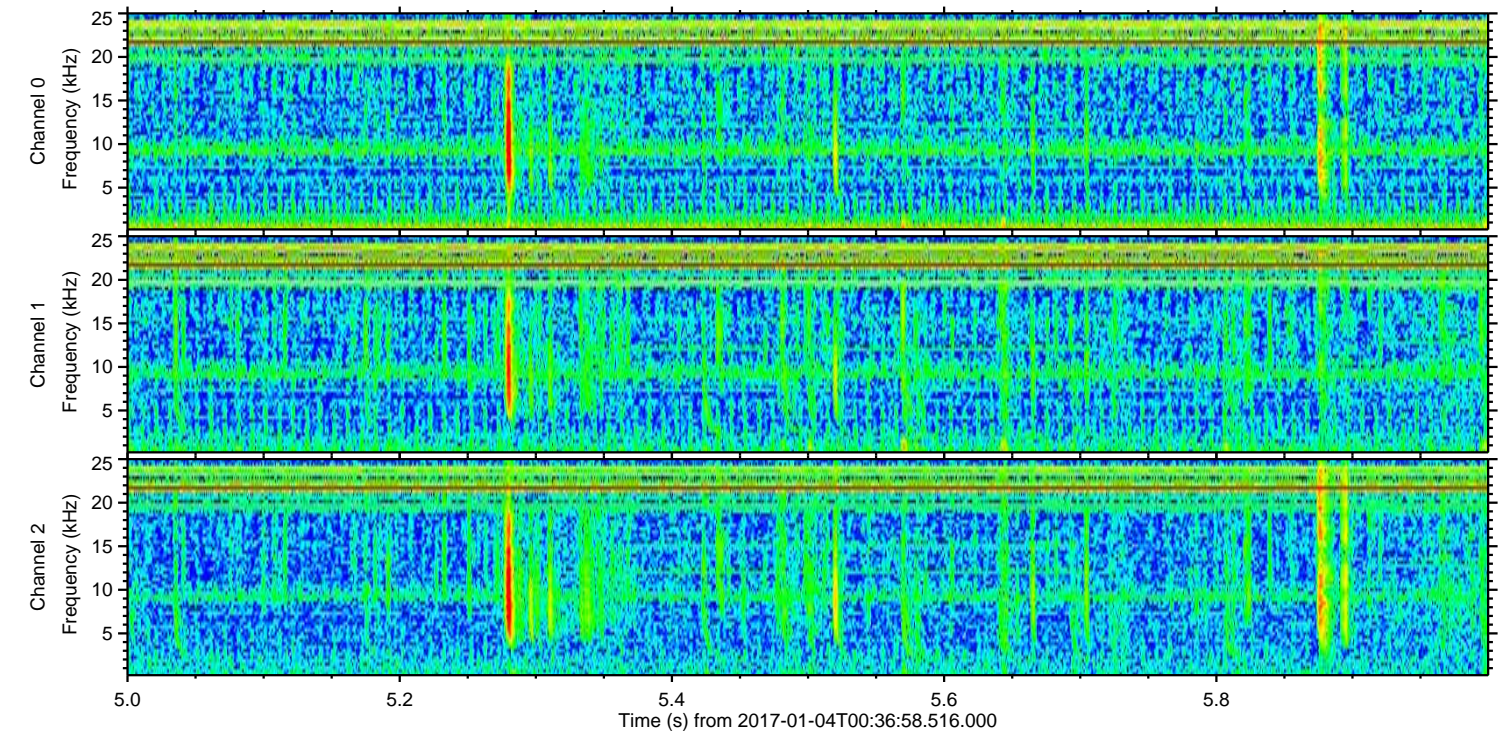
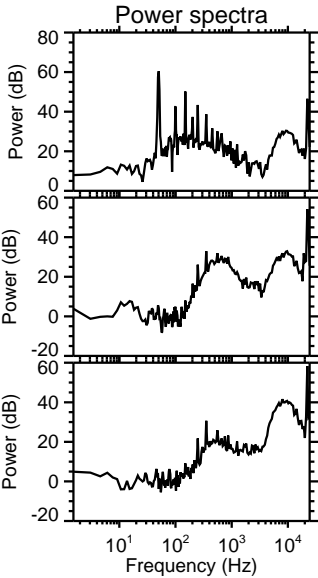
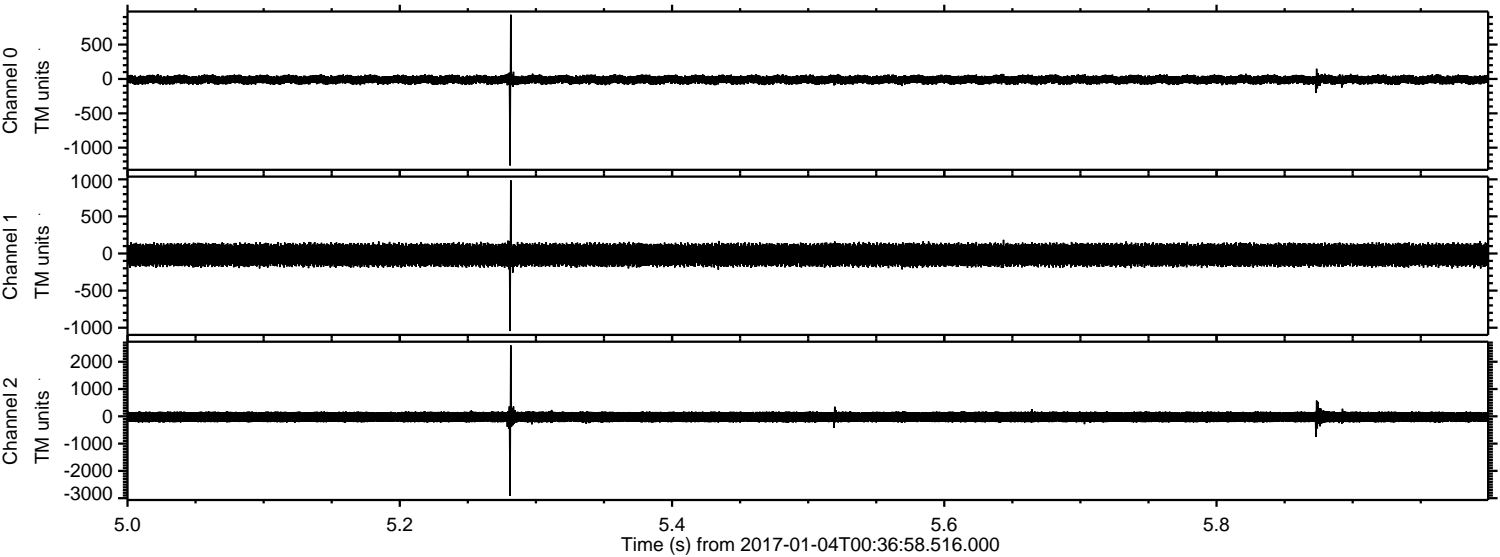

ELMAVAN 3D WAVEFORMS (Measured data sampled at 50 kHz) 51000 packets of 144 samples from 2017-01-04T00:36:58.516.000. Part 143/147

