

ELMAVAN 3D WAVEFORMS (Measured data sampled at 50 kHz) 51000 packets of 144 samples from 2017-01-02T23:50:54.670.000.

Processed Tue Jan 3 00:58:31 2017 by ELM ver.2012-10-06 from 001__elm20170102_235053__dat00.bin

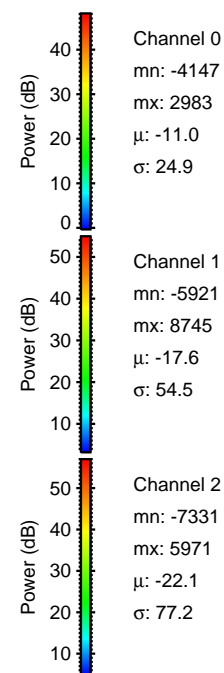
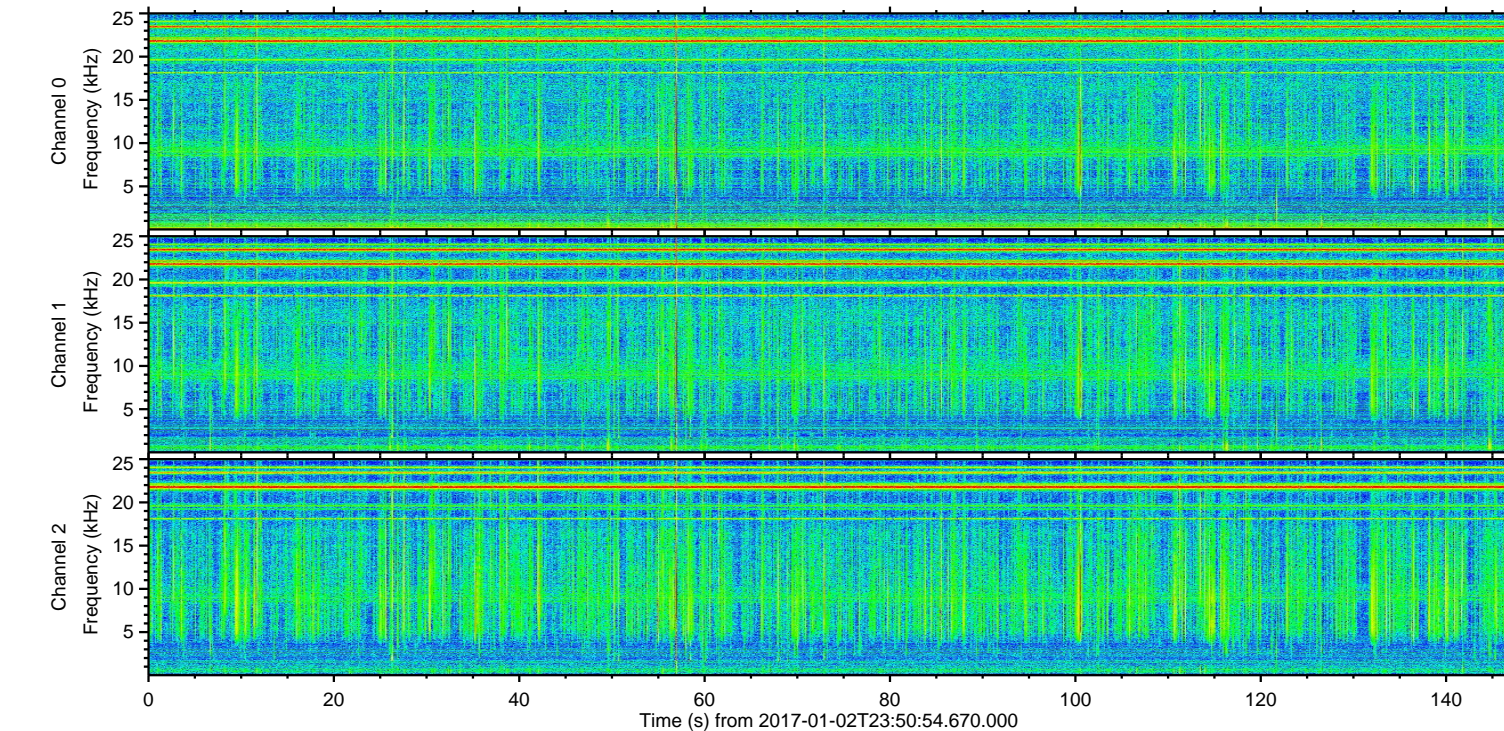
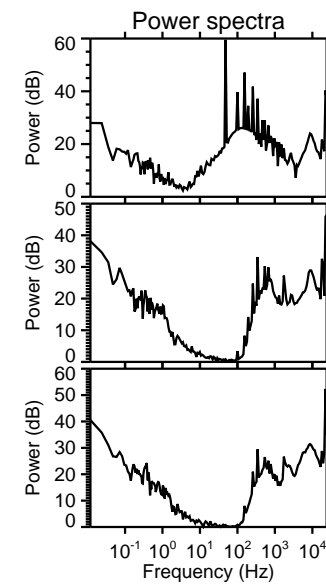
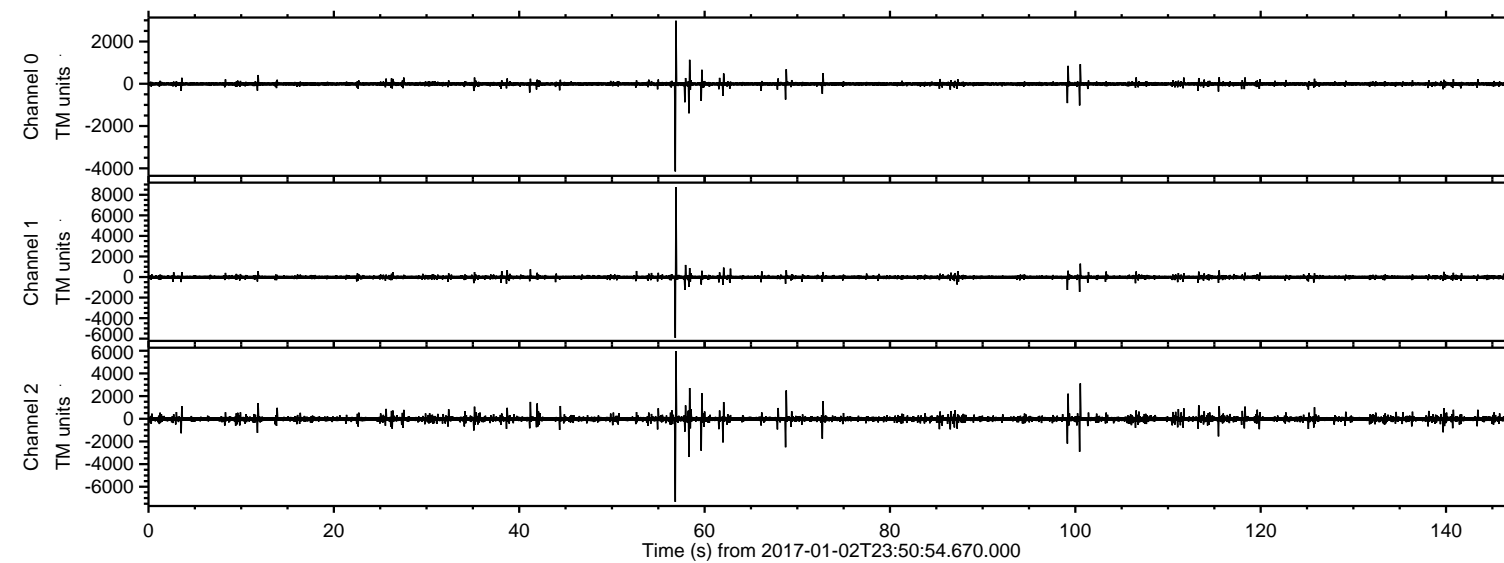

ELMAVAN 3D WAVEFORMS (Measured data sampled at 50 kHz) 51000 packets of 144 samples from 2017-01-02T23:50:54.670.000. Part 57/147

Processed Tue Jan 3 00:58:43 2017 by ELM ver.2012-10-06 from 001__elm20170102_235053__dat00.bin

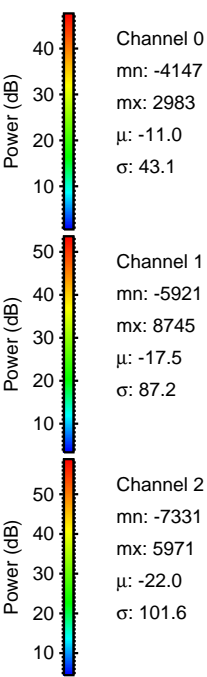
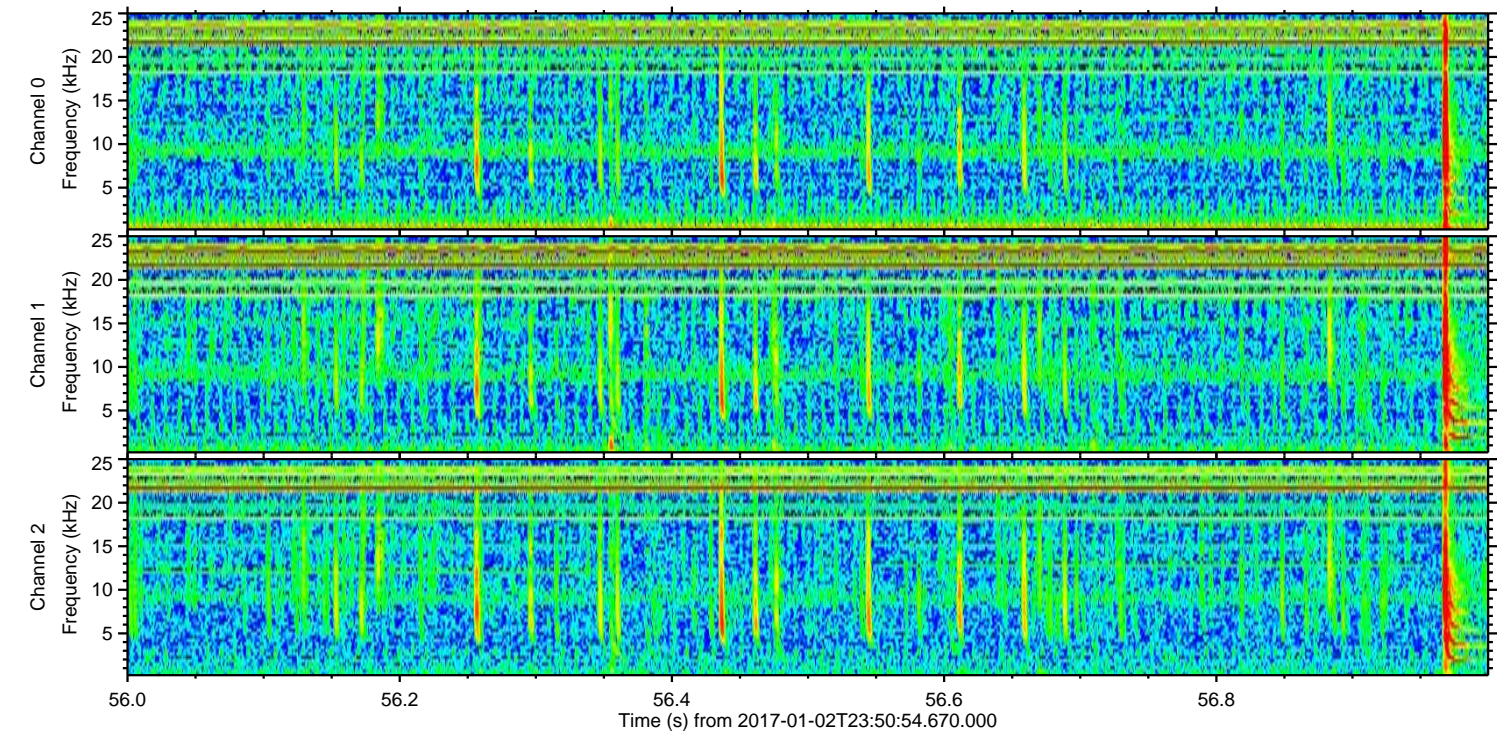
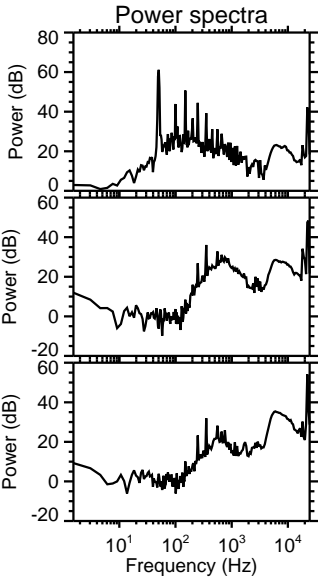
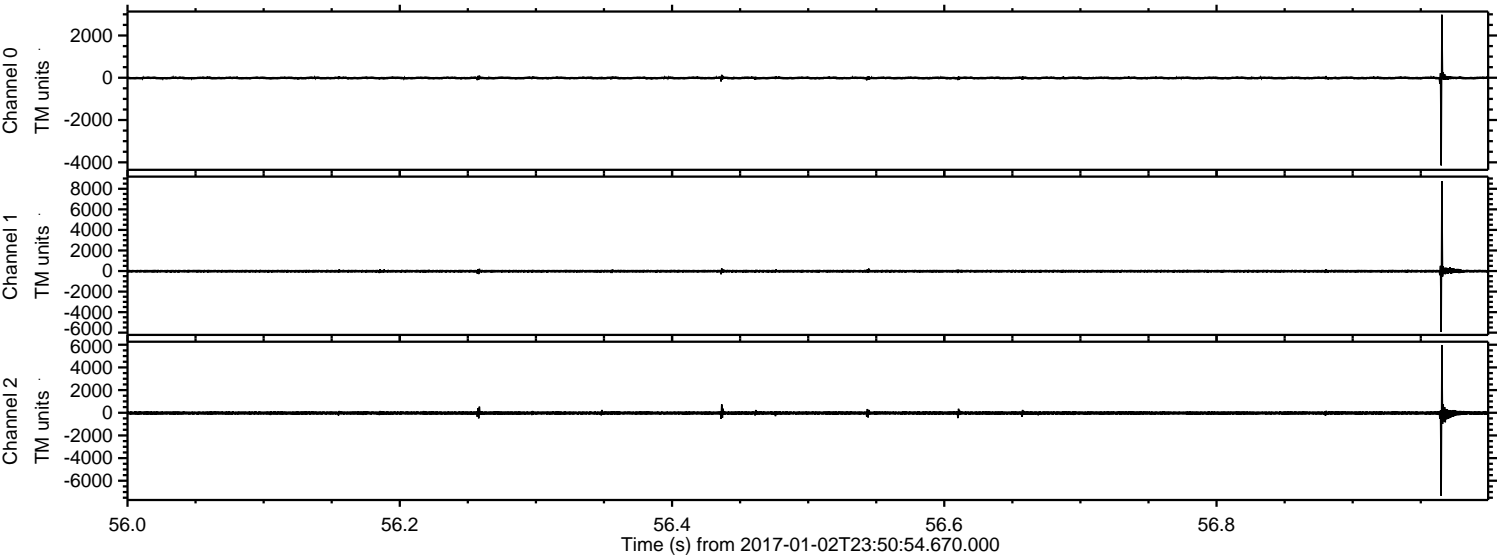

Processed Tue Jan 3 00:58:44 2017 by ELM ver.2012-10-06 from 001__elm20170102_235053__dat00.bin

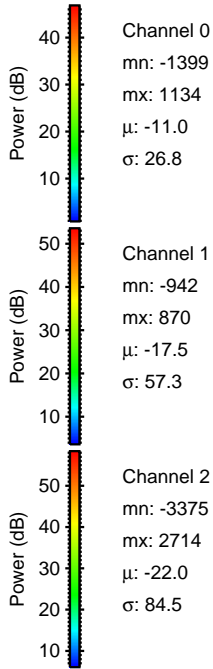
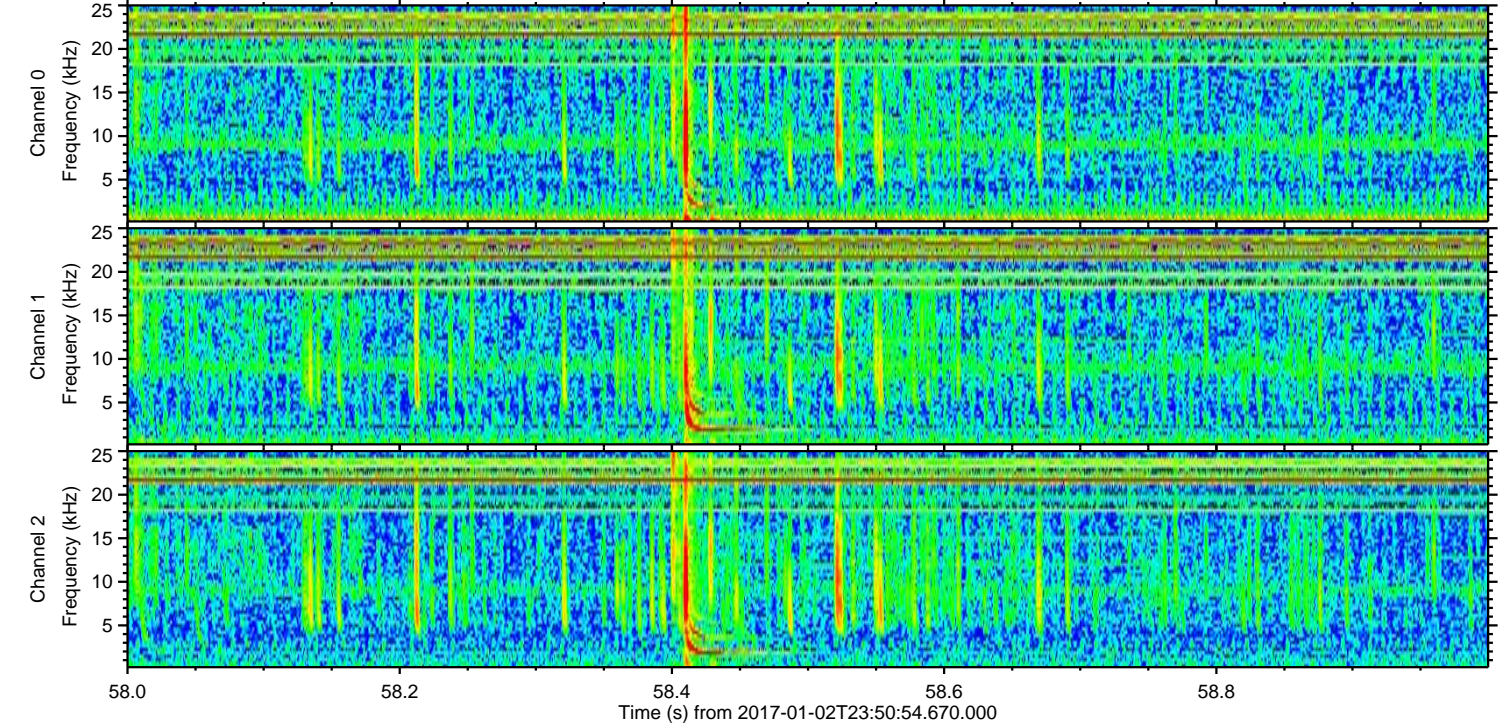
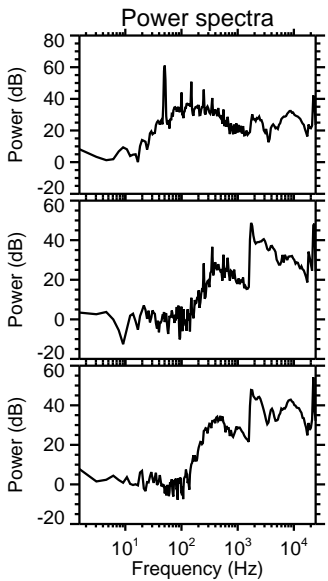
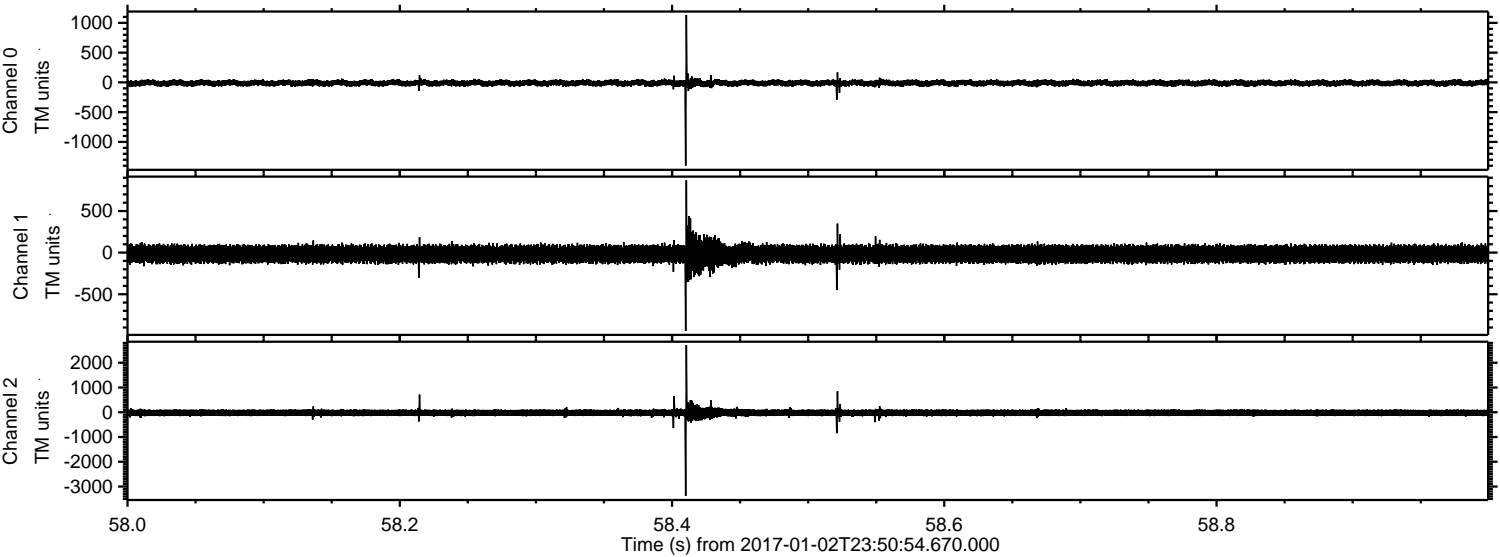

Channel 0
mn: -1399
mx: 1134
 μ : -11.0
 σ : 26.8

Channel 1
mn: -942
mx: 870
 μ : -17.5
 σ : 57.3

Channel 2
mn: -3375
mx: 2714
 μ : -22.0
 σ : 84.5

ELMAVAN 3D WAVEFORMS (Measured data sampled at 50 kHz) 51000 packets of 144 samples from 2017-01-02T23:50:54.670.000. Part 101/147

Processed Tue Jan 3 00:58:44 2017 by ELM ver.2012-10-06 from 001__elm20170102_235053__dat00.bin

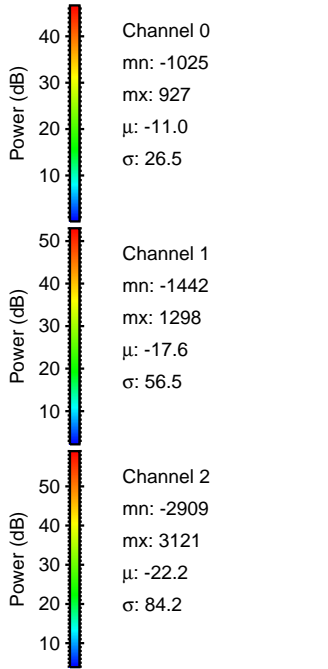
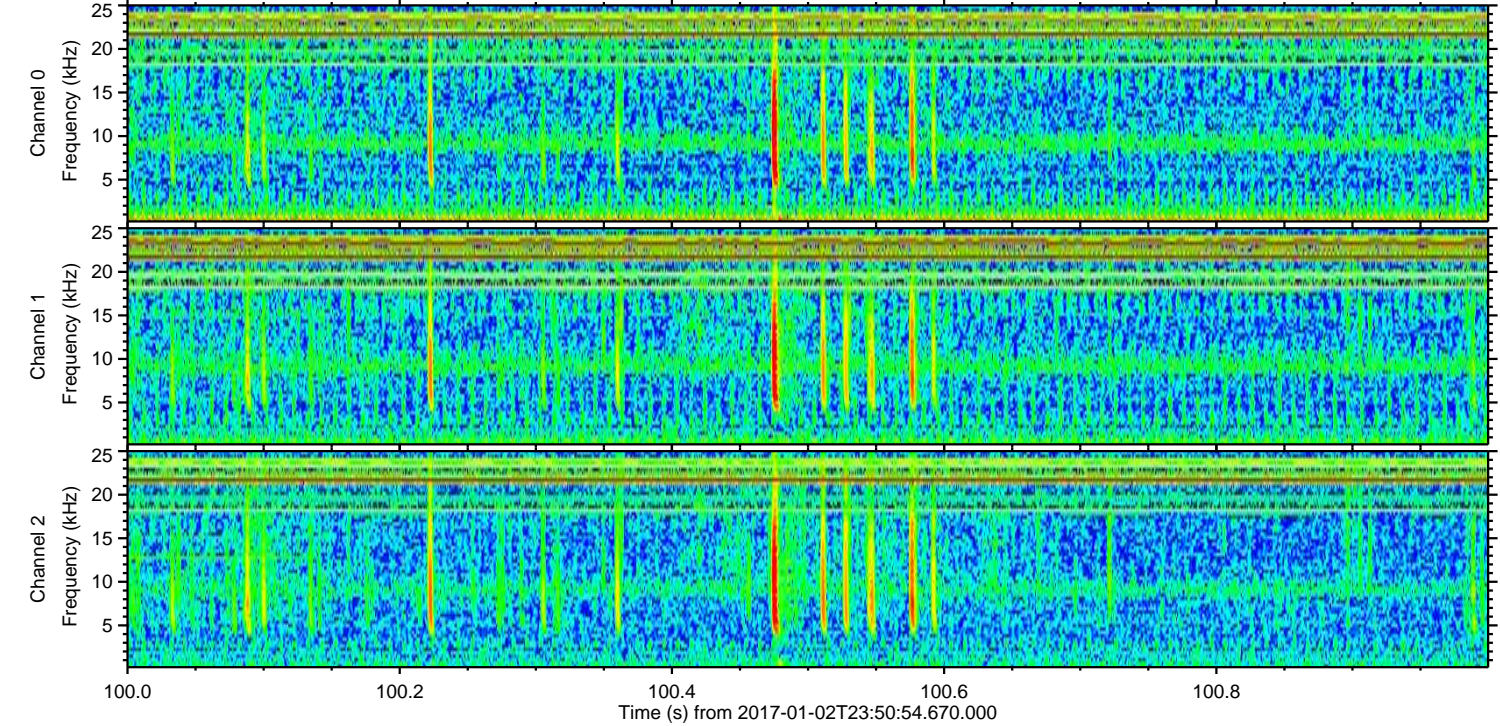
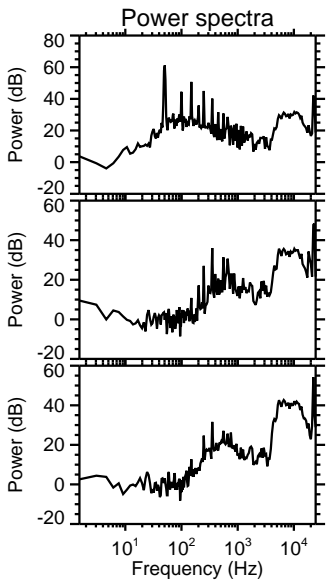
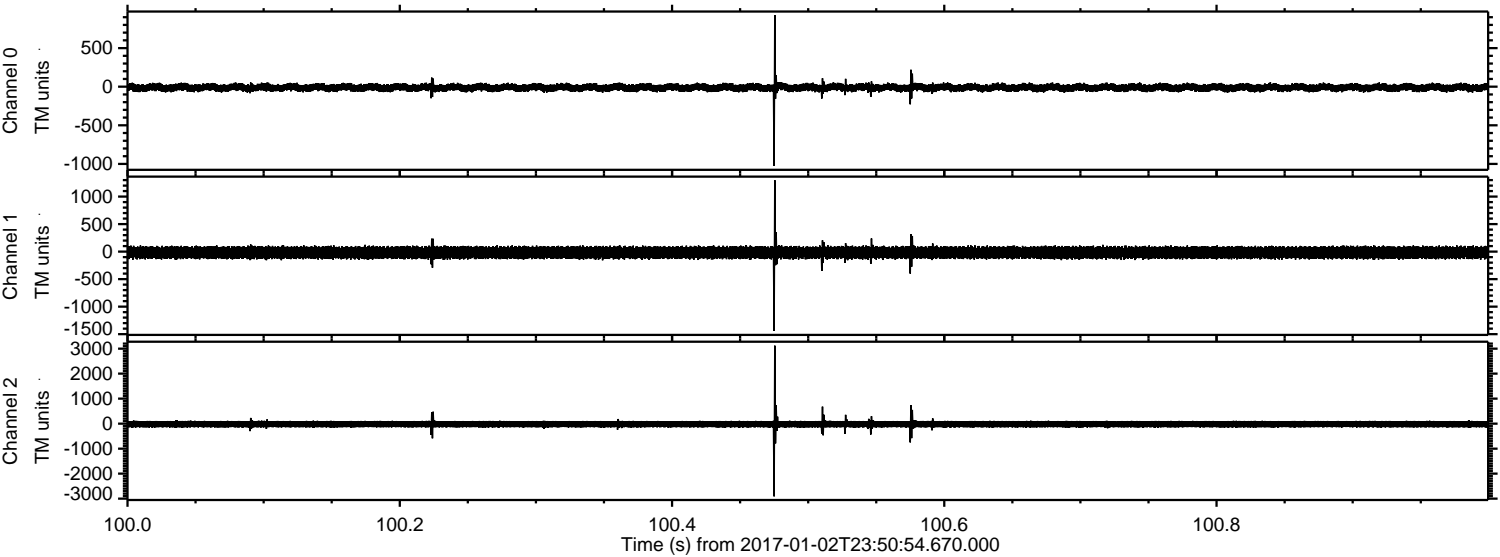

Processed Tue Jan 3 00:58:45 2017 by ELM ver.2012-10-06 from 001__elm20170102_235053__dat00.bin

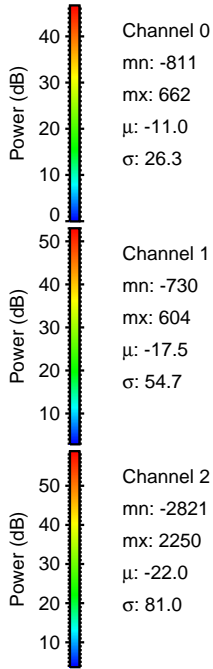
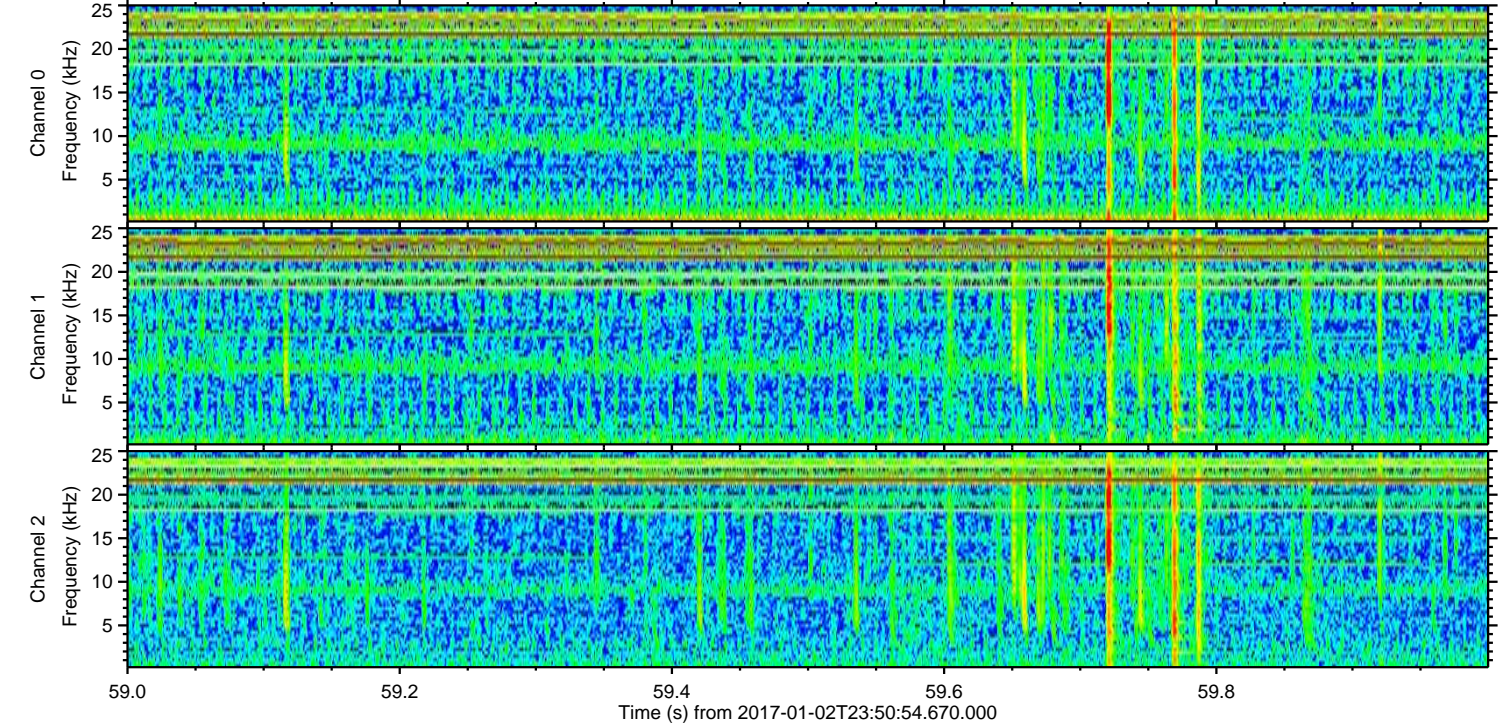
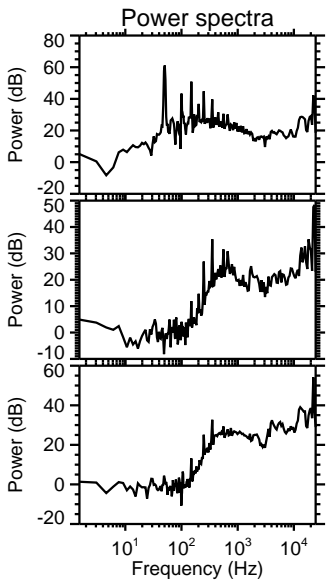
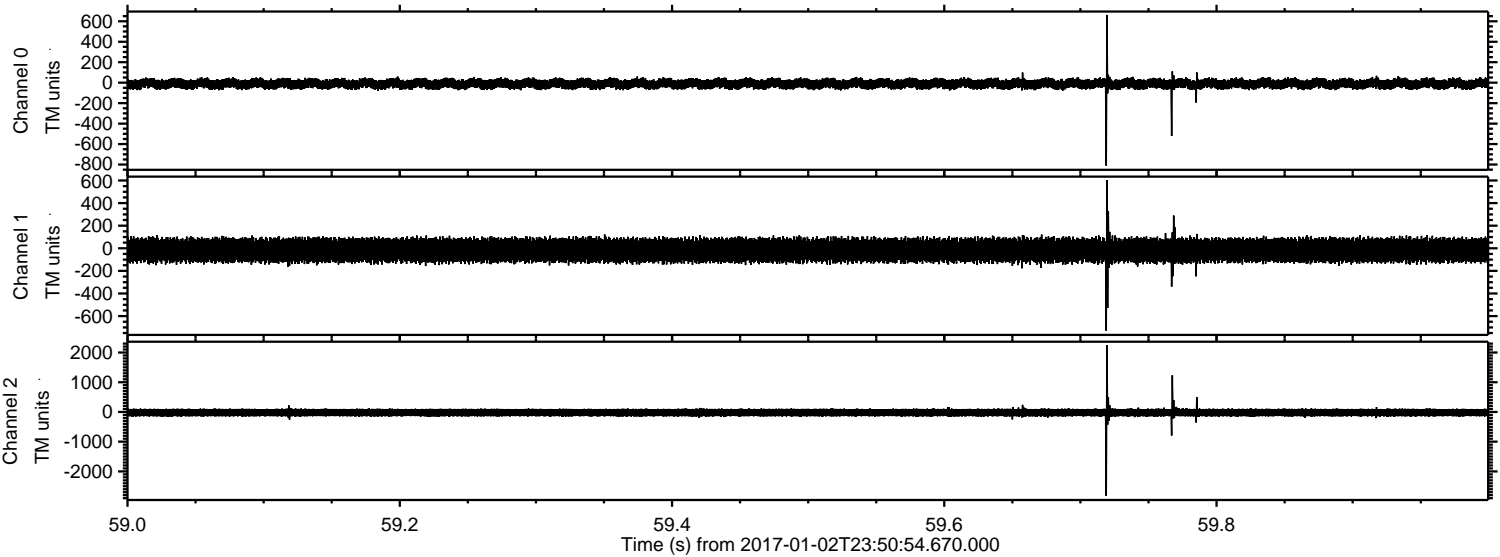

Channel 0
mn: -811
mx: 662
 μ : -11.0
 σ : 26.3

Channel 1
mn: -730
mx: 604
 μ : -17.5
 σ : 54.7

Channel 2
mn: -2821
mx: 2250
 μ : -22.0
 σ : 81.0

ELMAVAN 3D WAVEFORMS (Measured data sampled at 50 kHz) 51000 packets of 144 samples from 2017-01-02T23:50:54.670.000. Part 69/147

Processed Tue Jan 3 00:58:46 2017 by ELM ver.2012-10-06 from 001__elm20170102_235053__dat00.bin

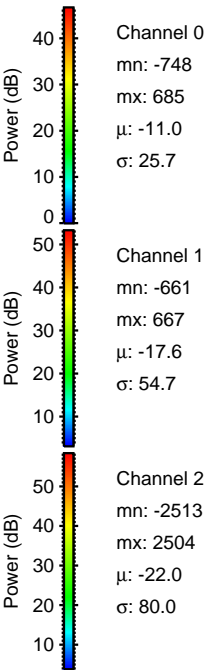
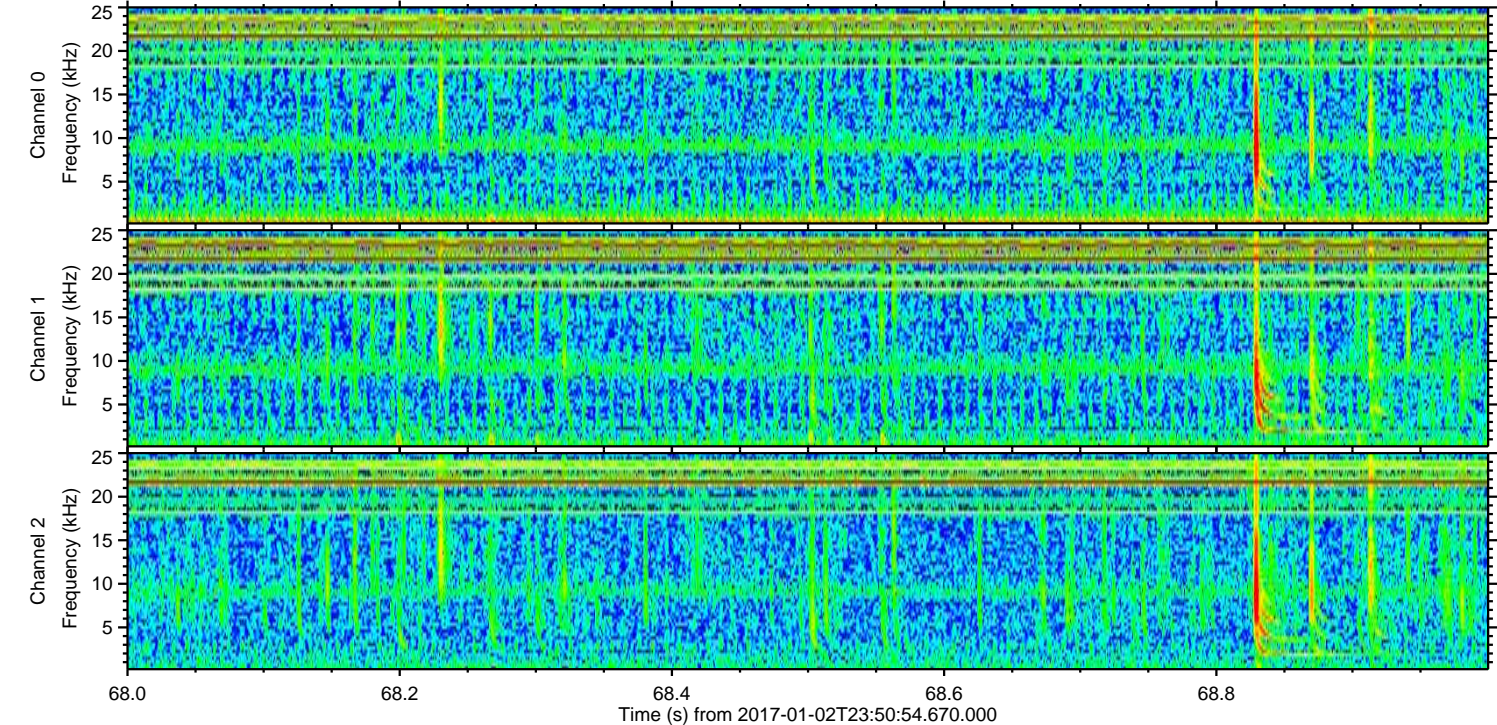
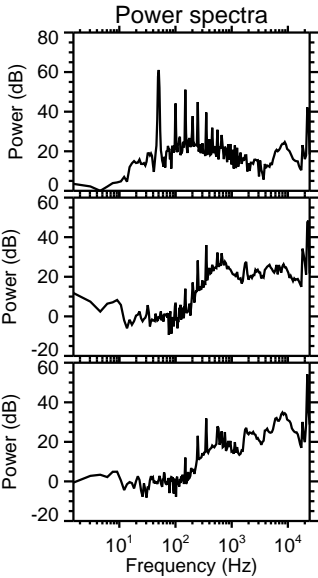
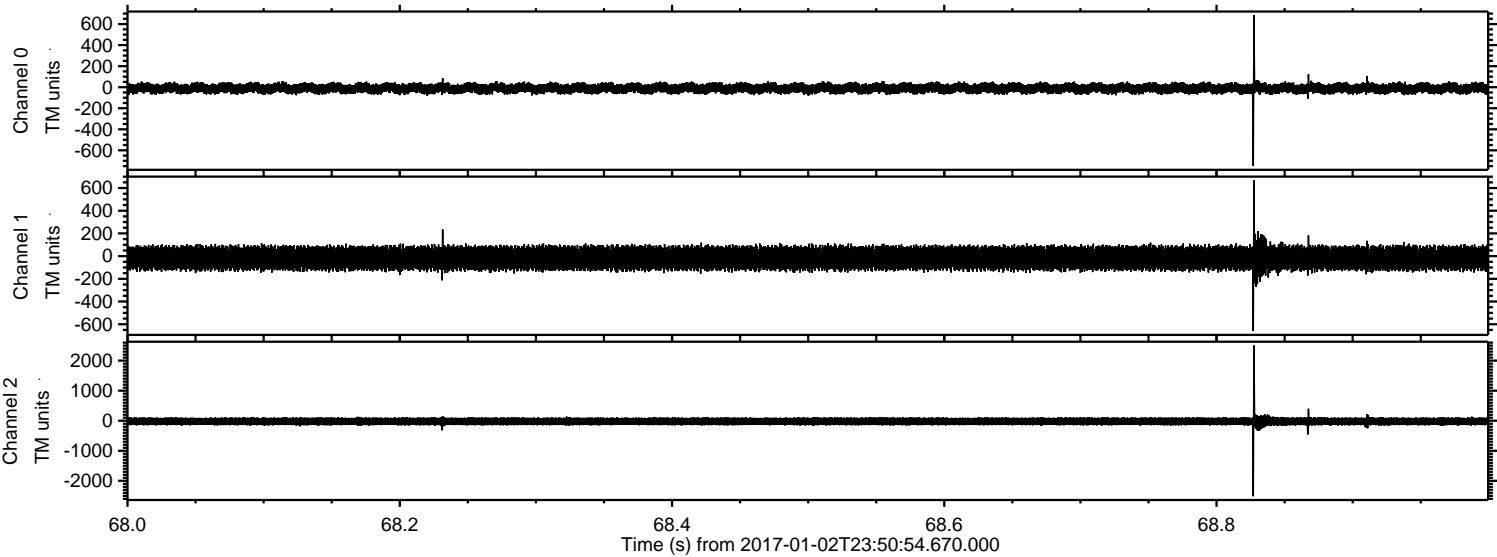

Channel 0
mn: -748
mx: 685
 μ : -11.0
 σ : 25.7

Channel 1
mn: -661
mx: 667
 μ : -17.6
 σ : 54.7

Channel 2
mn: -2513
mx: 2504
 μ : -22.0
 σ : 80.0

ELMAVAN 3D WAVEFORMS (Measured data sampled at 50 kHz) 51000 packets of 144 samples from 2017-01-02T23:50:54.670.000. Part 100/147

Processed Tue Jan 3 00:58:47 2017 by ELM ver.2012-10-06 from 001__elm20170102_235053__dat00.bin

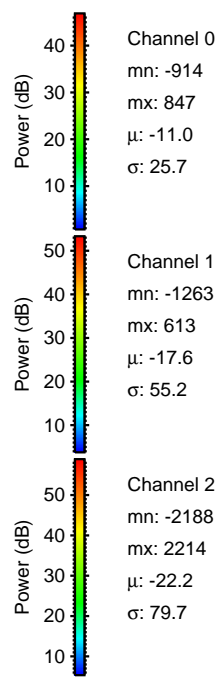
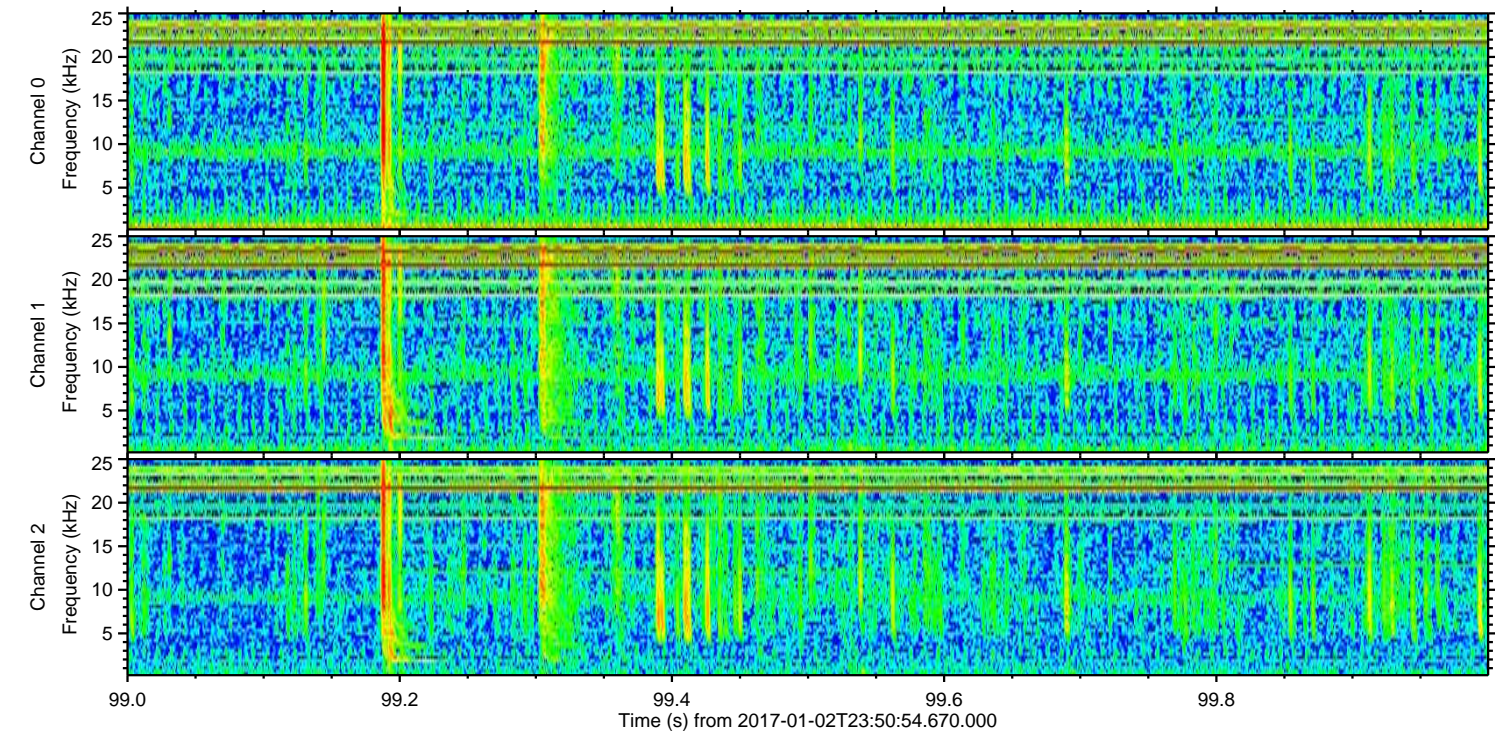
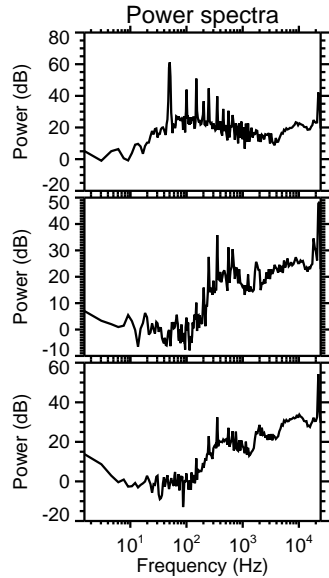
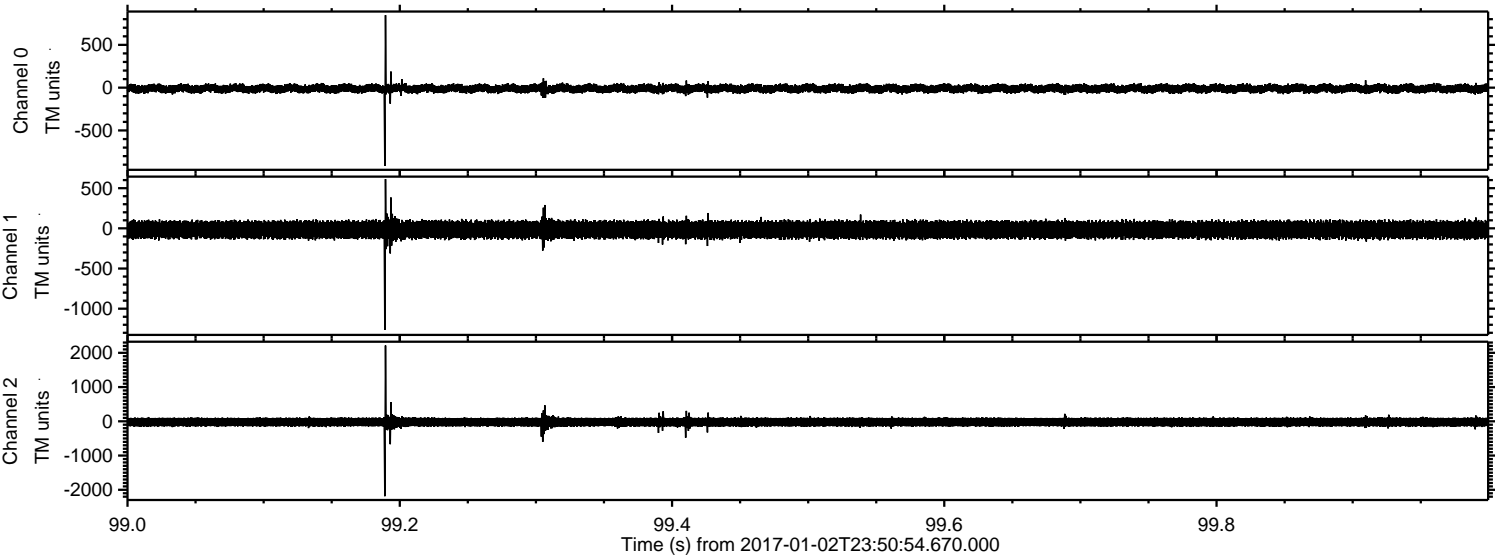

Processed Tue Jan 3 00:58:48 2017 by ELM ver.2012-10-06 from 001__elm20170102_235053__dat00.bin

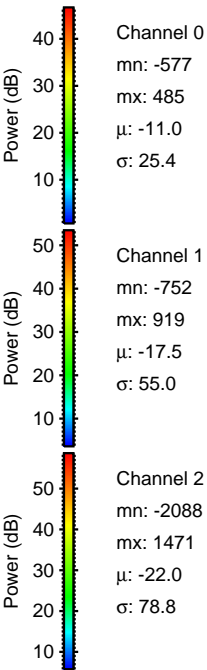
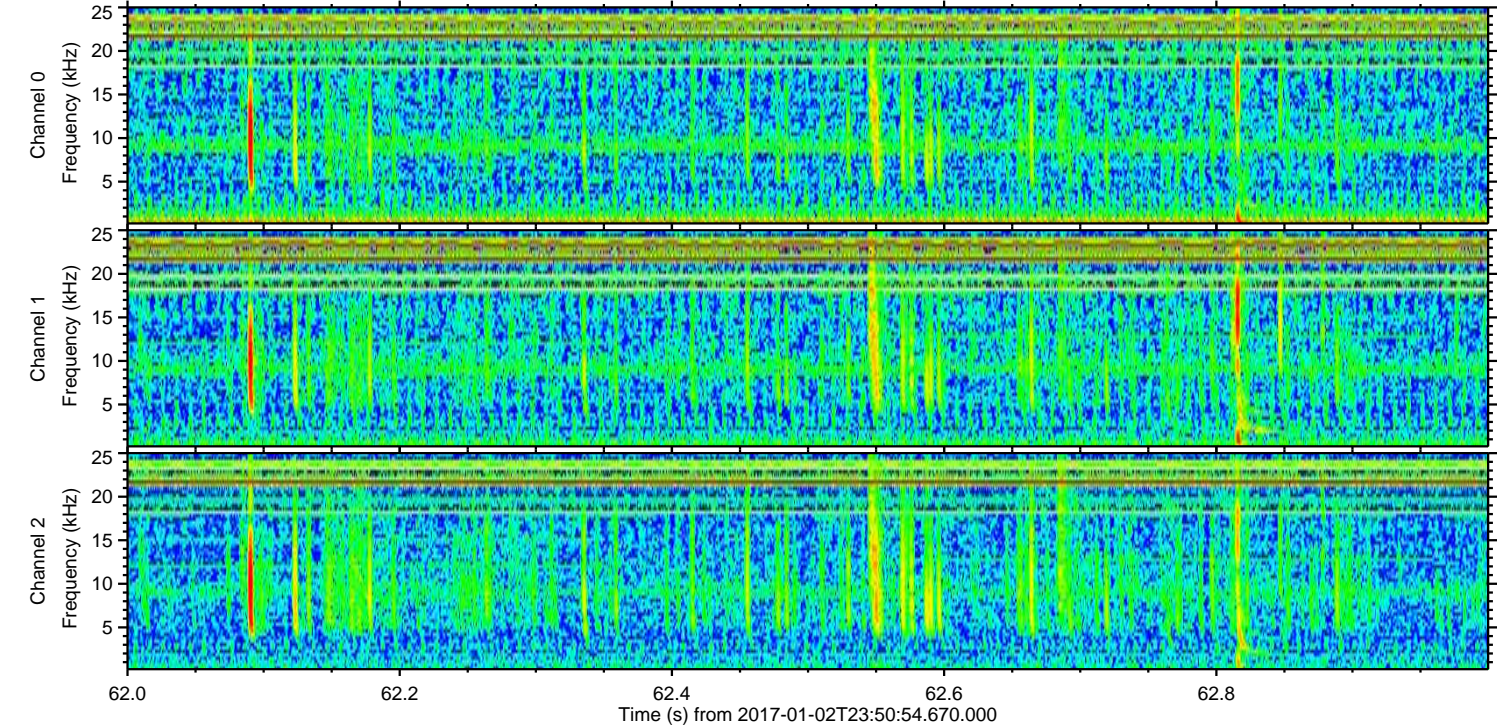
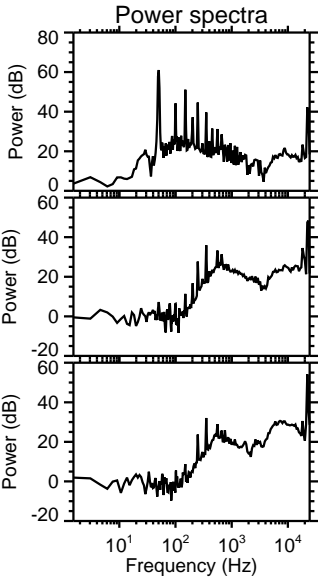
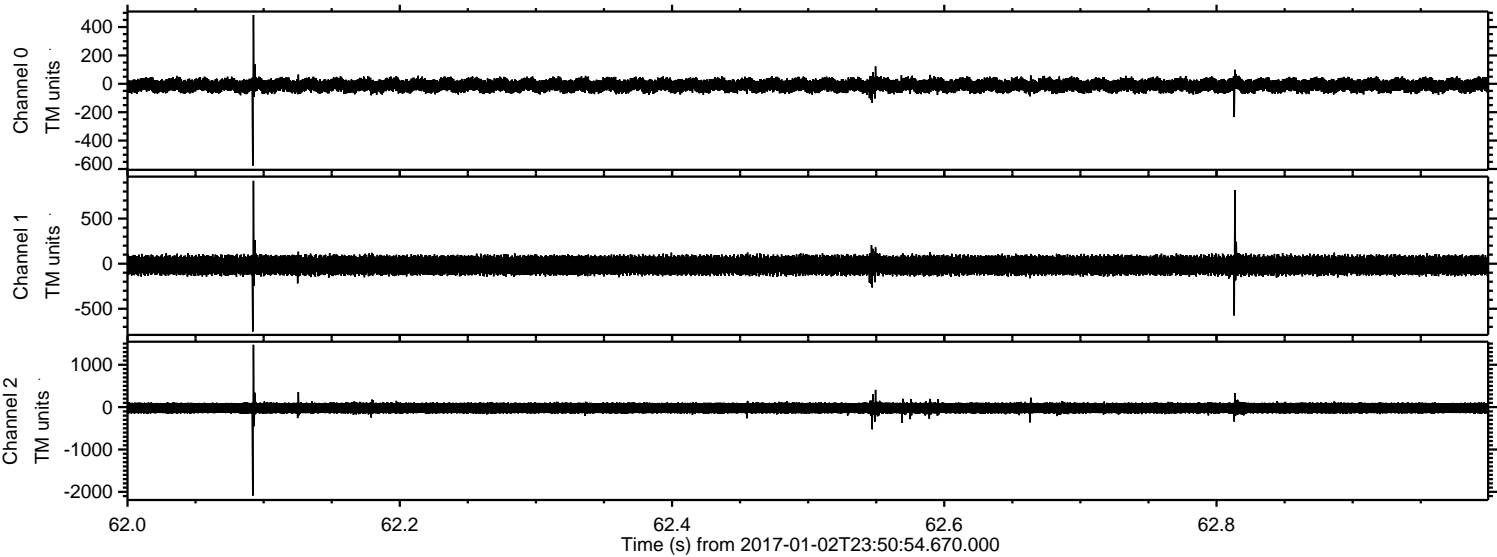

ELMAVAN 3D WAVEFORMS (Measured data sampled at 50 kHz) 51000 packets of 144 samples from 2017-01-02T23:50:54.670.000. Part 73/147

Processed Tue Jan 3 00:58:49 2017 by ELM ver.2012-10-06 from 001__elm20170102_235053__dat00.bin

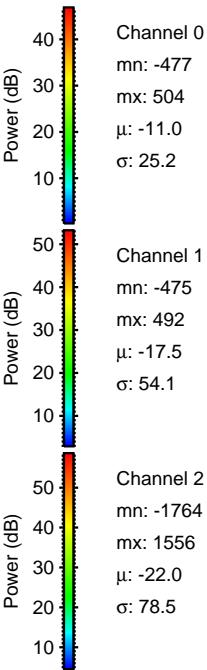
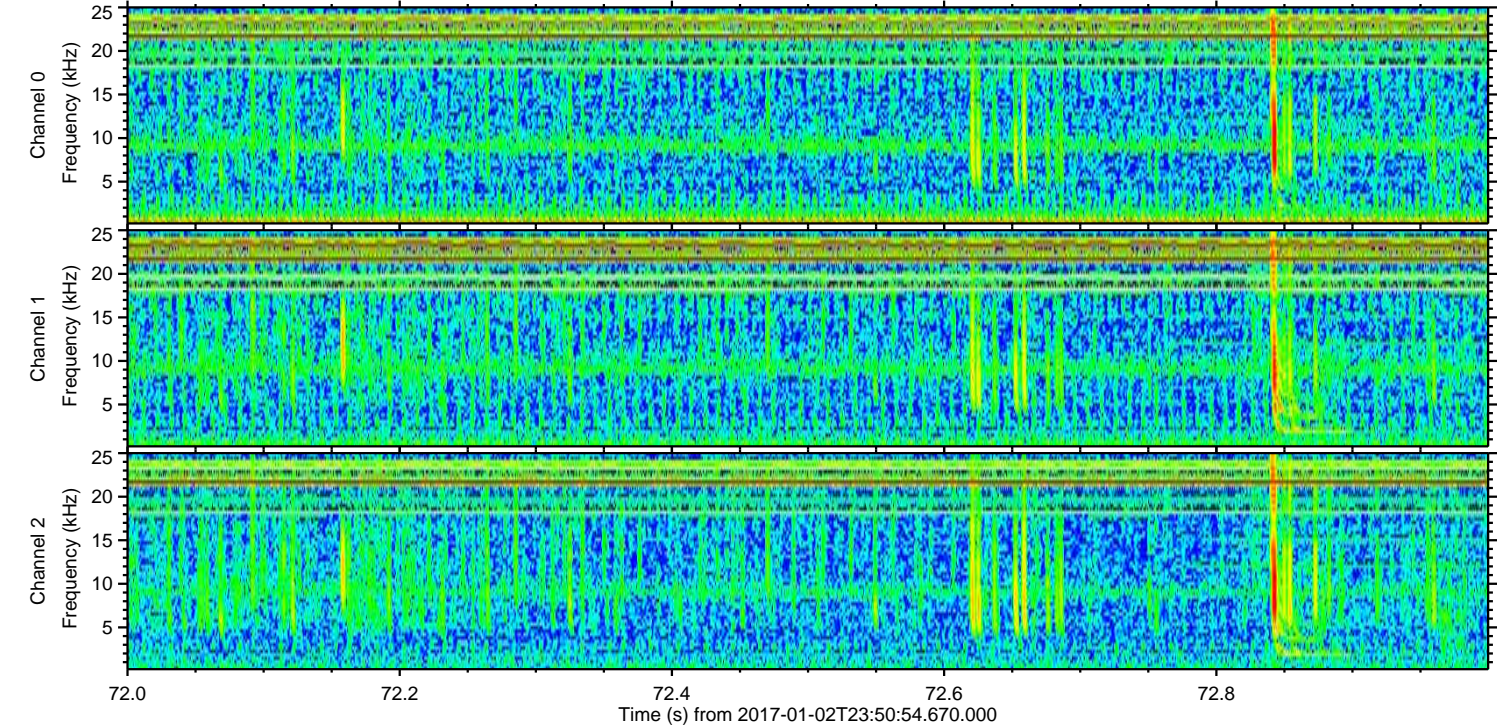
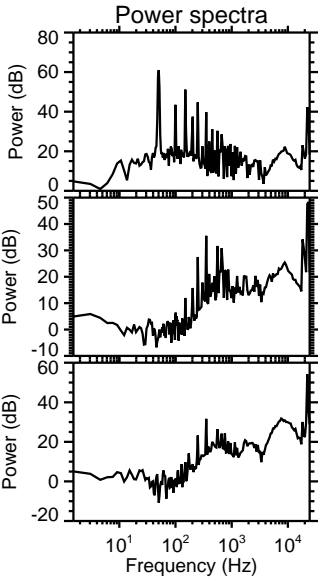
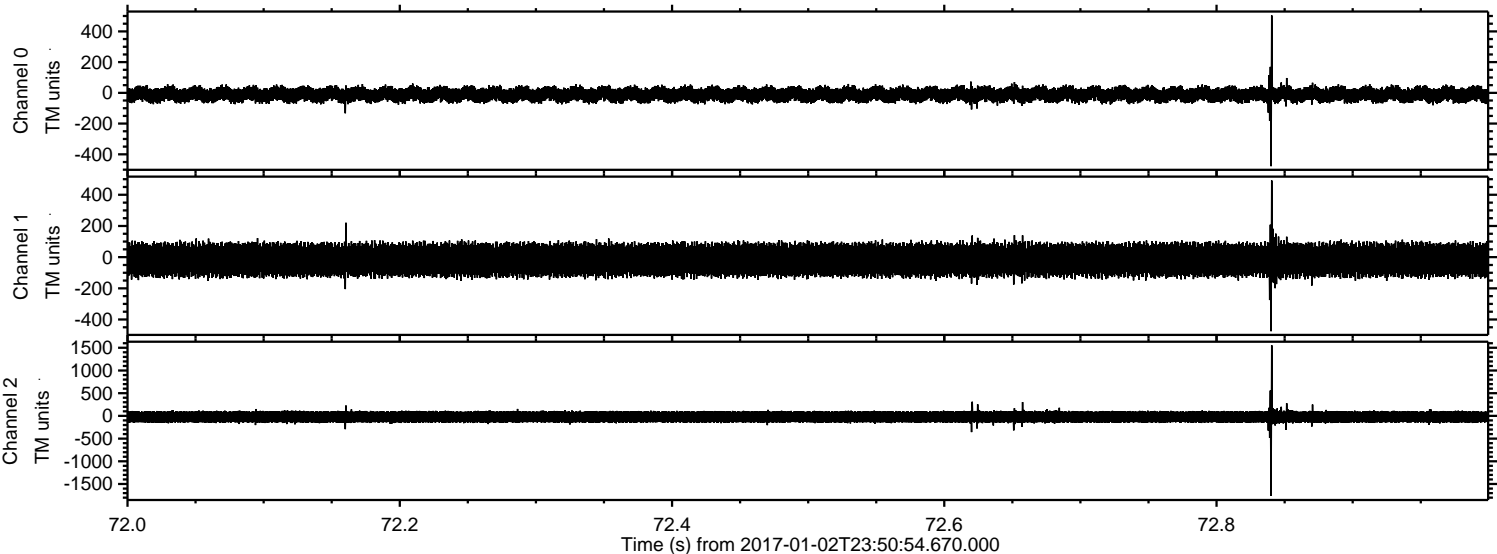

ELMAVAN 3D WAVEFORMS (Measured data sampled at 50 kHz) 51000 packets of 144 samples from 2017-01-02T23:50:54.670.000. Part 116/147

Processed Tue Jan 3 00:58:50 2017 by ELM ver.2012-10-06 from 001__elm20170102_235053__dat00.bin

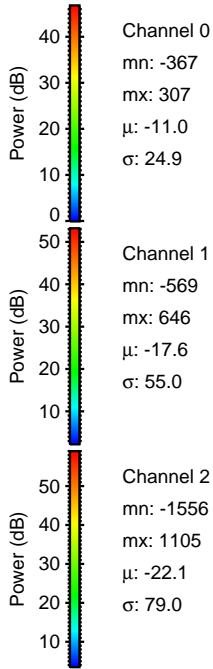
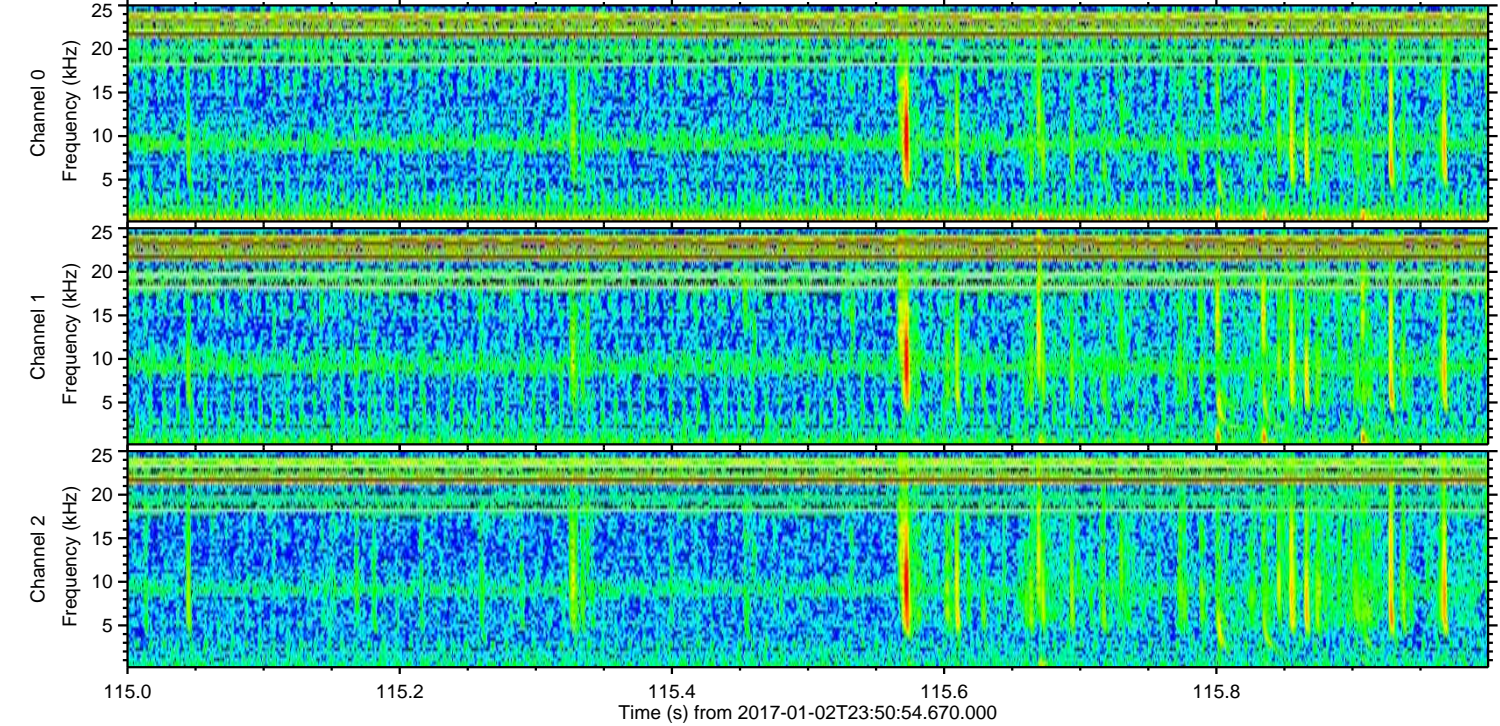
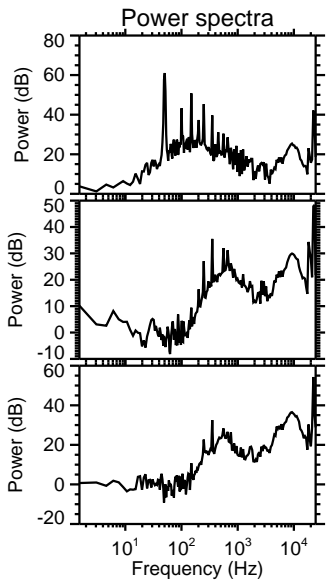
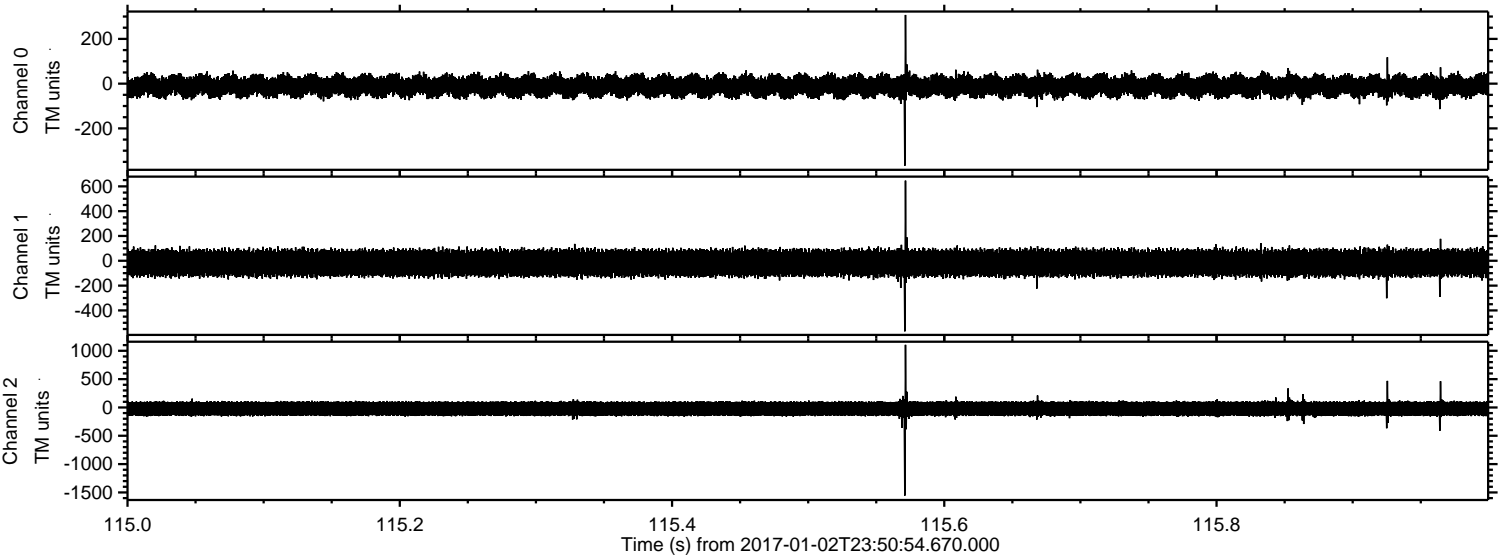

Channel 0
mn: -367
mx: 307
 μ : -11.0
 σ : 24.9

Channel 1
mn: -569
mx: 646
 μ : -17.6
 σ : 55.0

Channel 2
mn: -1556
mx: 1105
 μ : -22.1
 σ : 79.0

