

ELMAVAN 3D WAVEFORMS (Measured data sampled at 50 kHz) 51000 packets of 144 samples from 2017-01-02T23:10:52.959.000.

Processed Tue Jan 3 00:18:53 2017 by ELM ver.2012-10-06 from 001__elm20170102_231051__dat00.bin

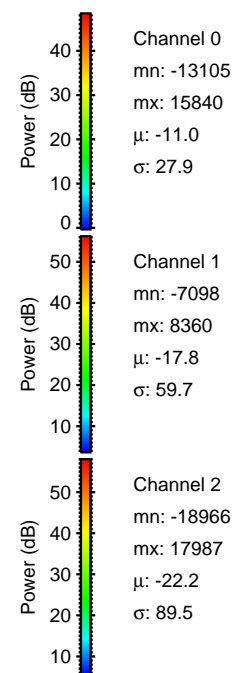
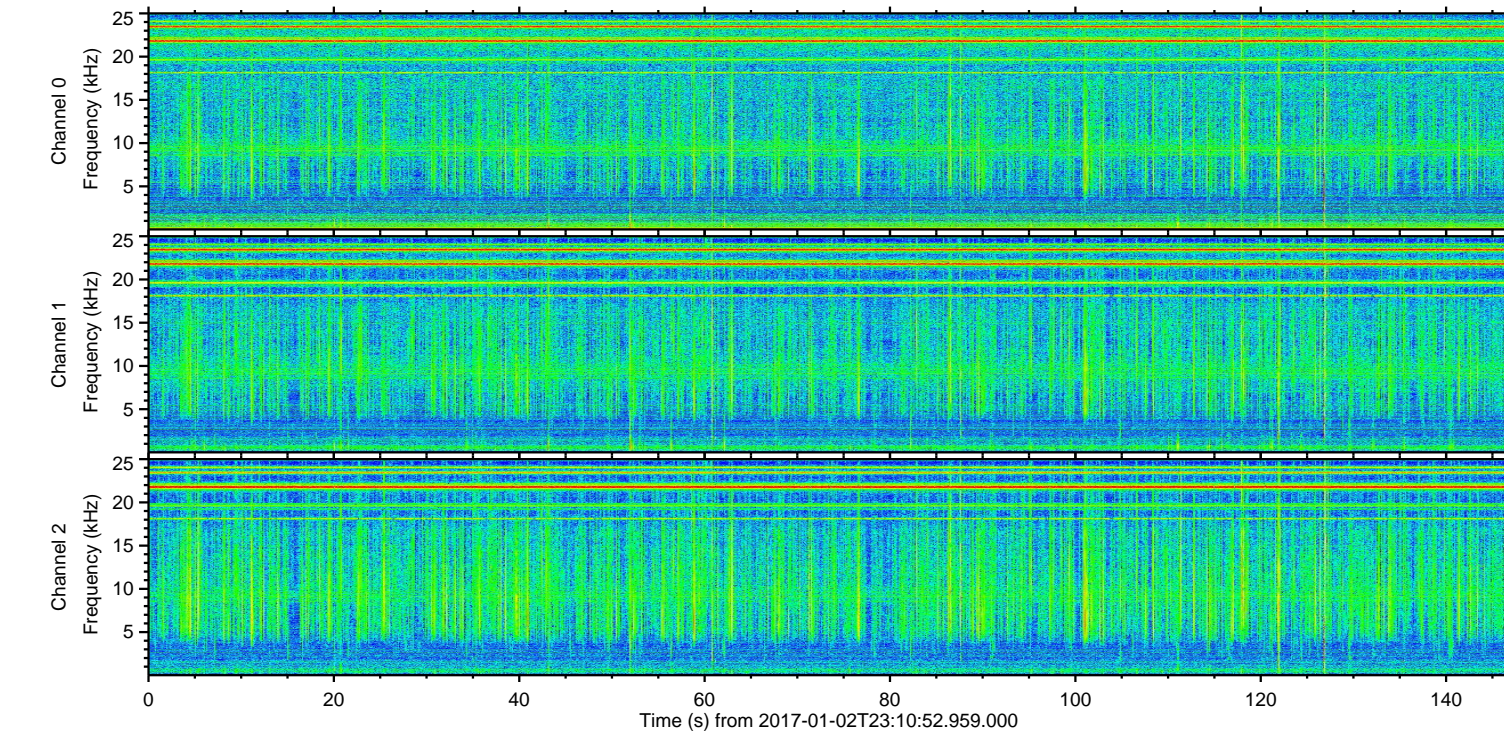
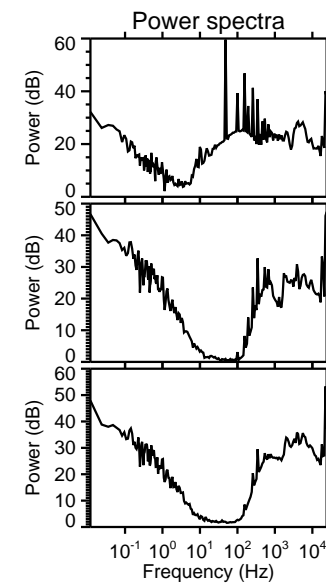
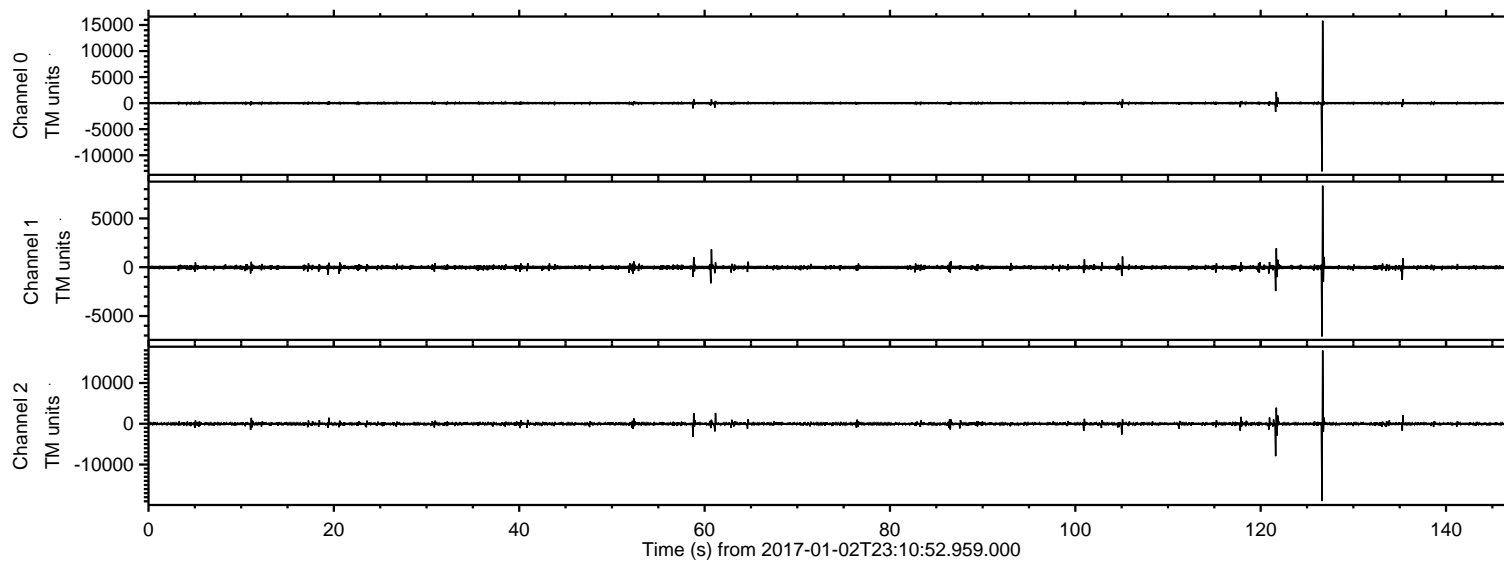

ELMAVAN 3D WAVEFORMS (Measured data sampled at 50 kHz) 51000 packets of 144 samples from 2017-01-02T23:10:52.959.000. Part 127/147

Processed Tue Jan 3 00:19:04 2017 by ELM ver.2012-10-06 from 001__elm20170102_231051__dat00.bin

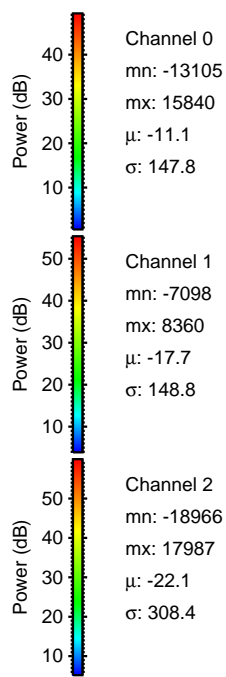
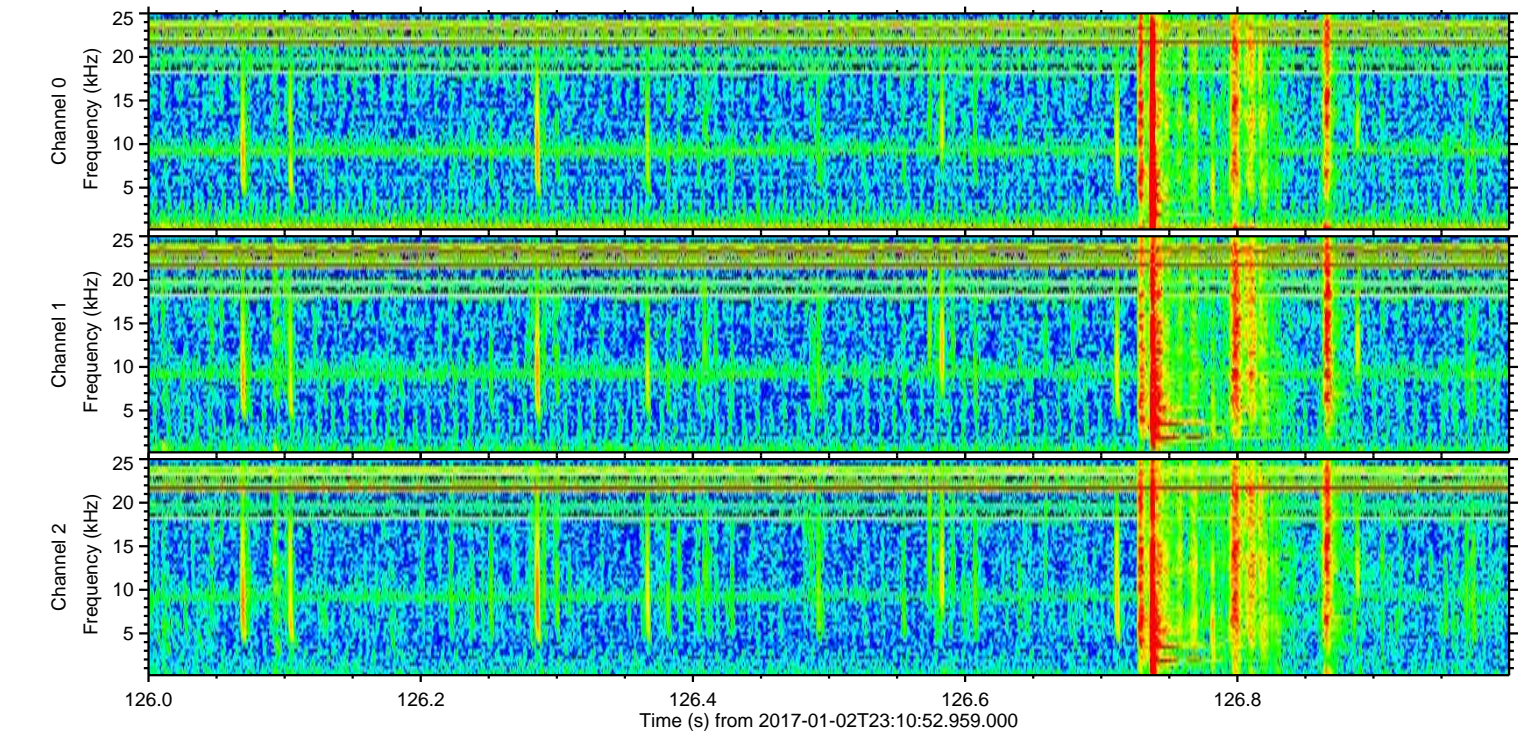
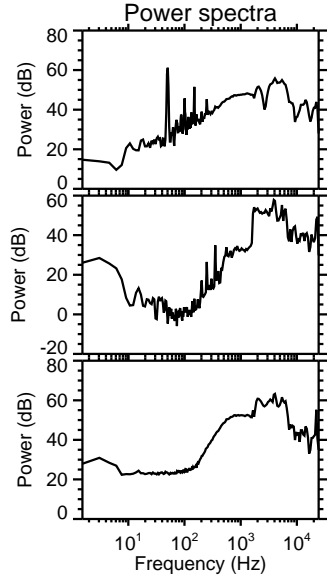
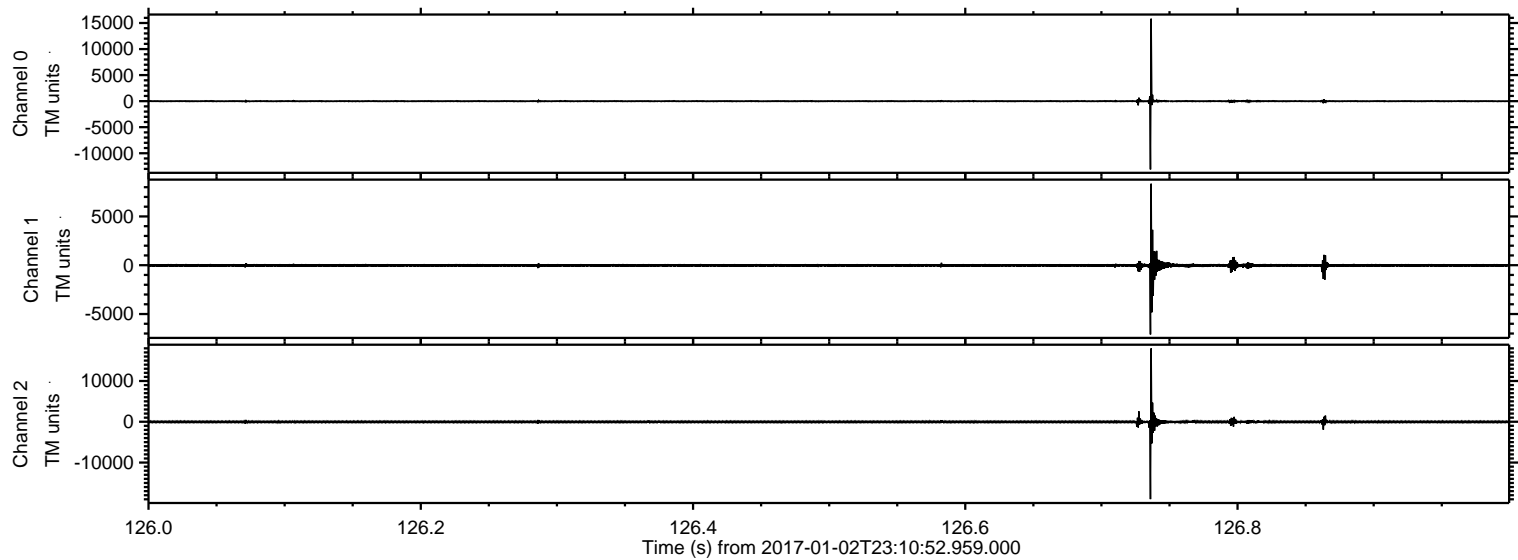

ELMAVAN 3D WAVEFORMS (Measured data sampled at 50 kHz) 51000 packets of 144 samples from 2017-01-02T23:10:52.959.000. Part 122/147

Processed Tue Jan 3 00:19:05 2017 by ELM ver.2012-10-06 from 001__elm20170102_231051__dat00.bin

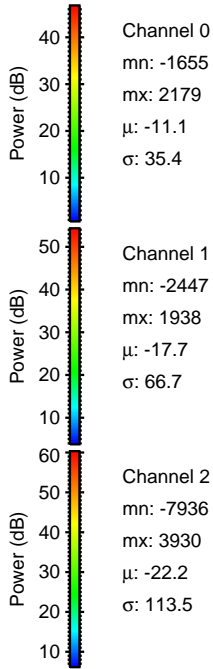
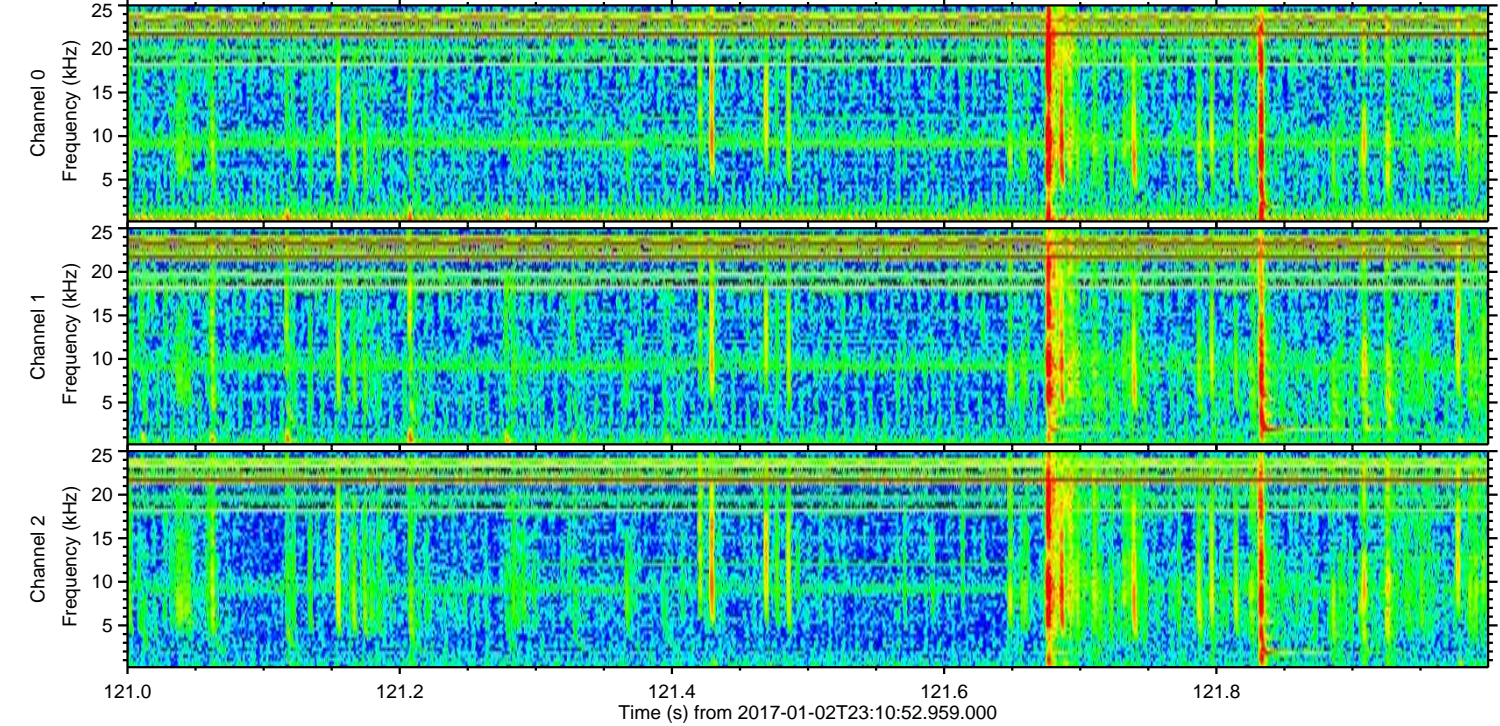
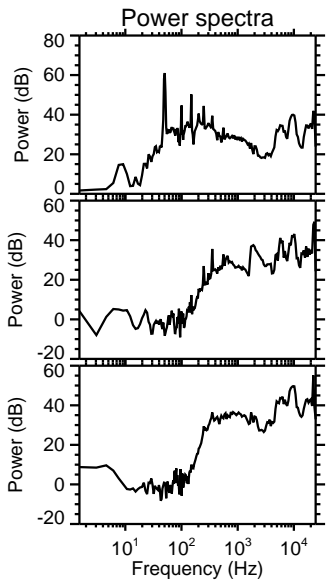
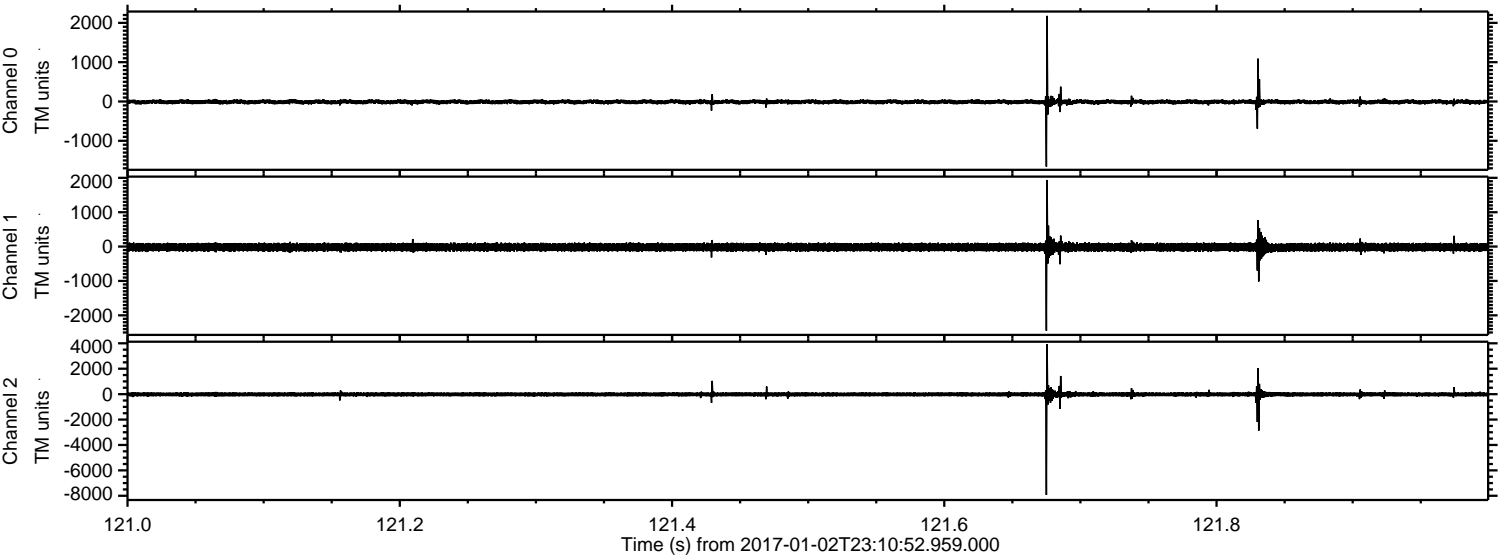

Processed Tue Jan 3 00:19:06 2017 by ELM ver.2012-10-06 from 001__elm20170102_231051__dat00.bin

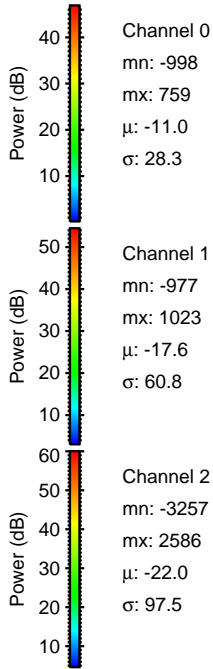
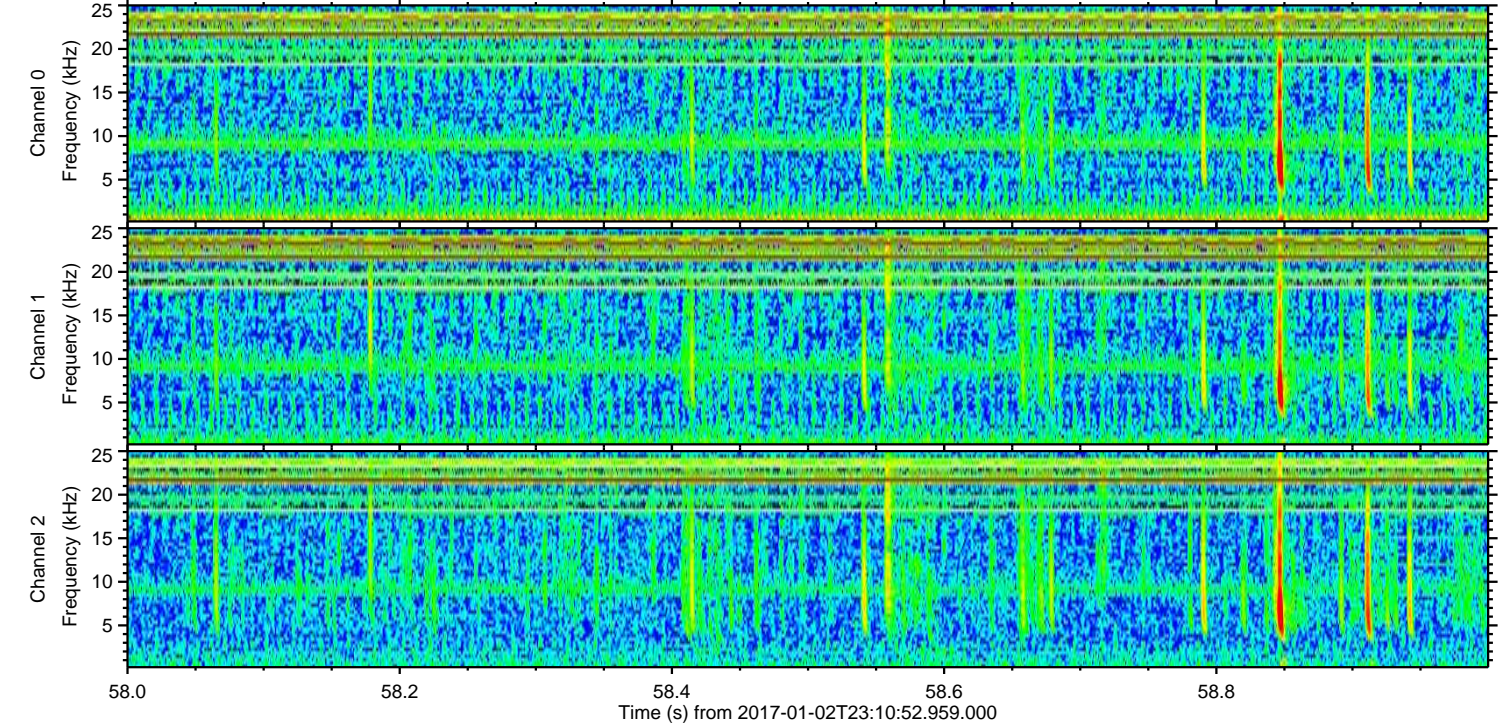
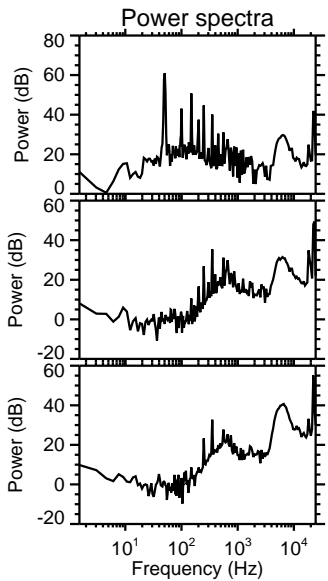
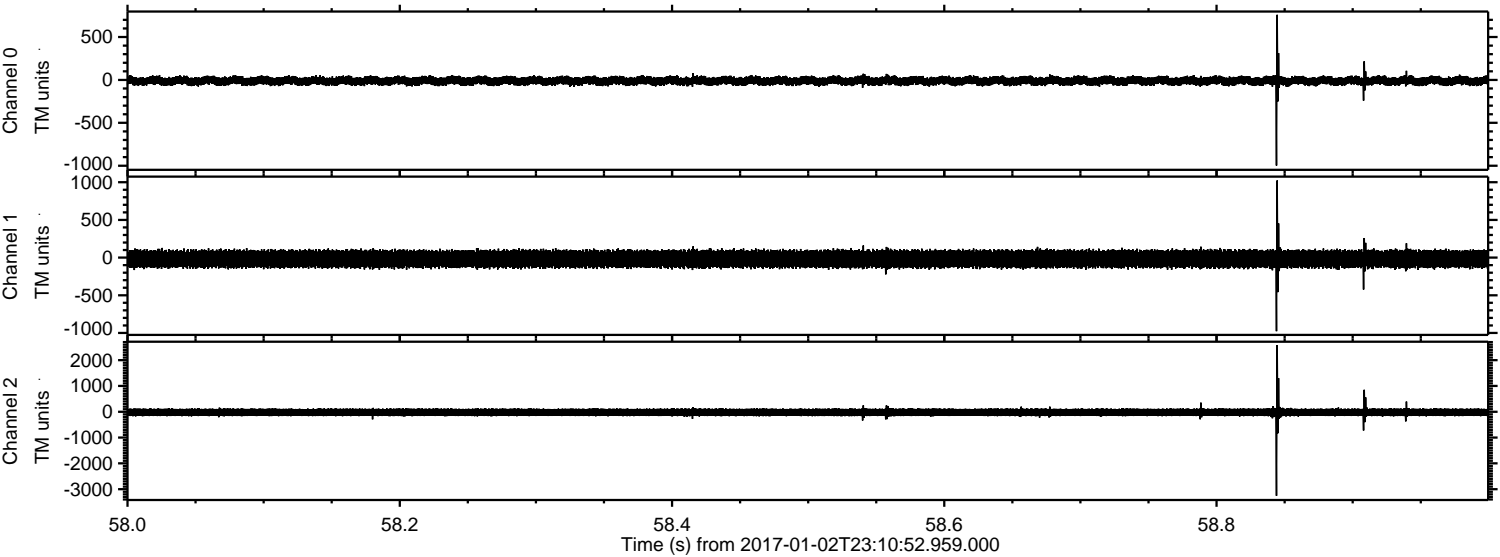

ELMAVAN 3D WAVEFORMS (Measured data sampled at 50 kHz) 51000 packets of 144 samples from 2017-01-02T23:10:52.959.000. Part 62/147

Processed Tue Jan 3 00:19:07 2017 by ELM ver.2012-10-06 from 001__elm20170102_231051__dat00.bin

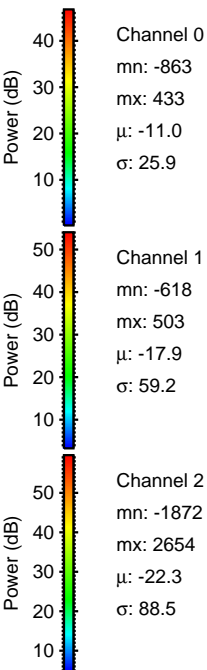
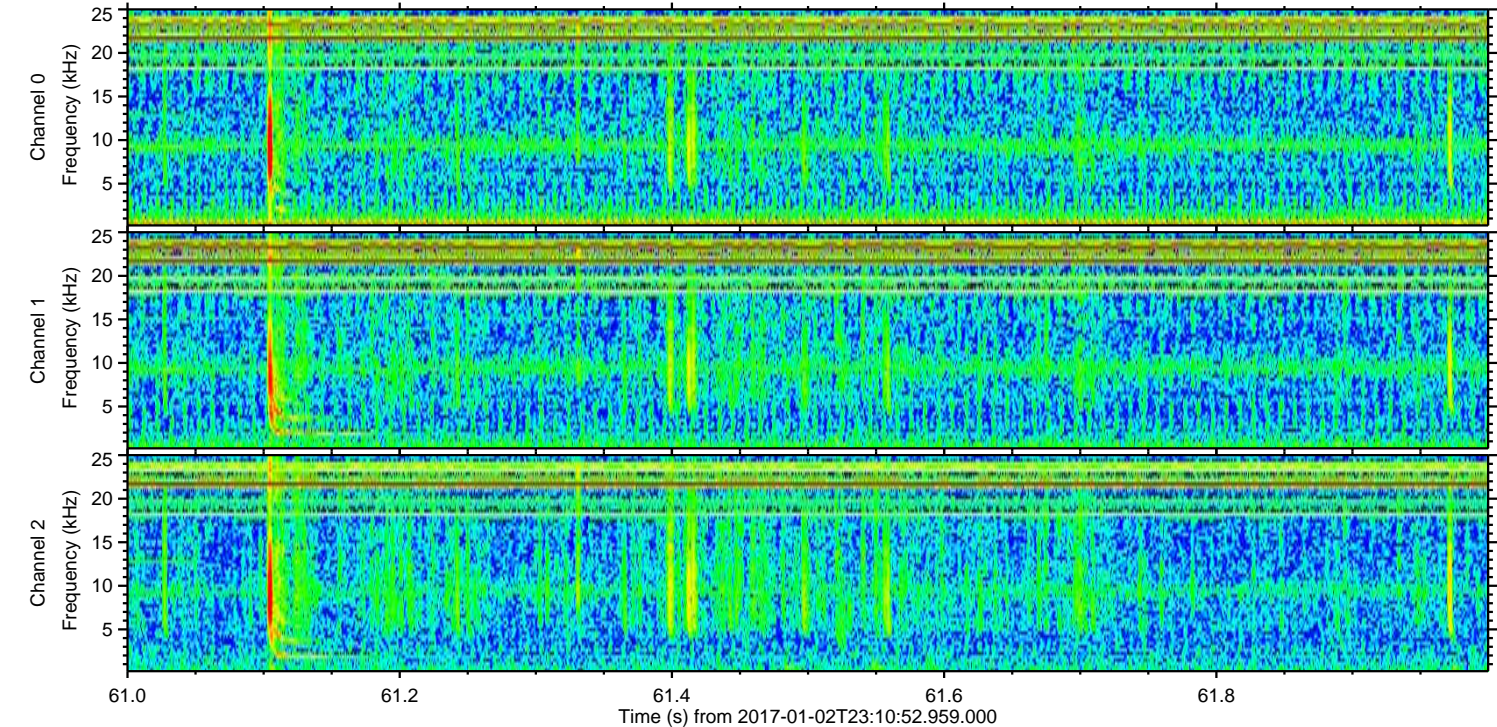
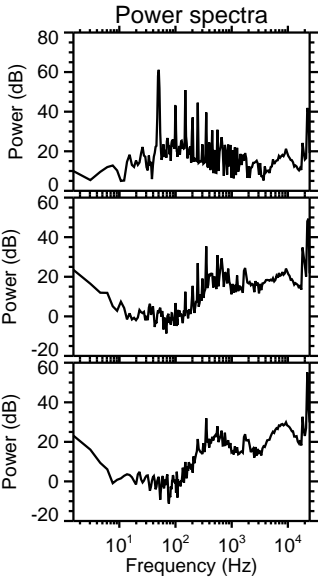
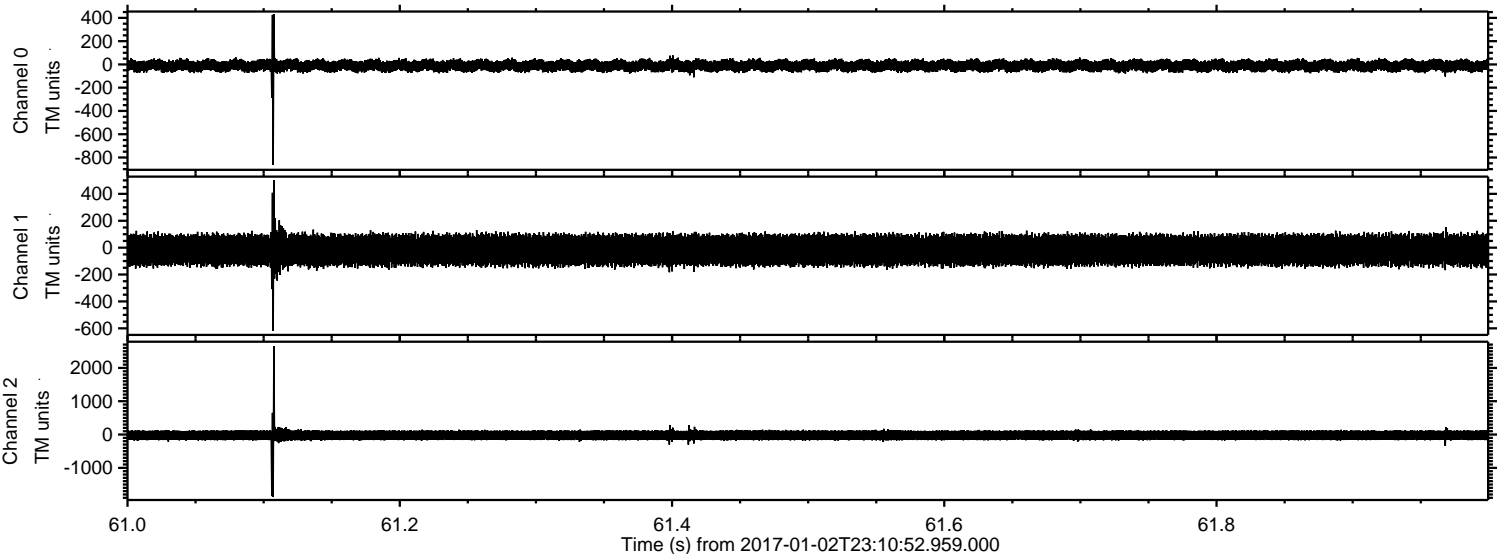

ELMAVAN 3D WAVEFORMS (Measured data sampled at 50 kHz) 51000 packets of 144 samples from 2017-01-02T23:10:52.959.000. Part 106/147

Processed Tue Jan 3 00:19:08 2017 by ELM ver.2012-10-06 from 001__elm20170102_231051__dat00.bin

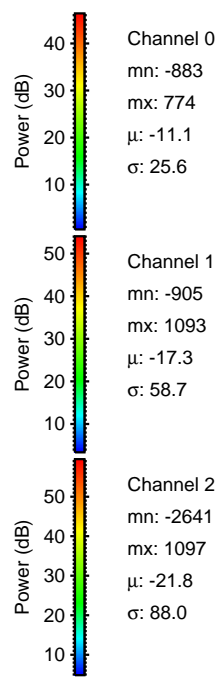
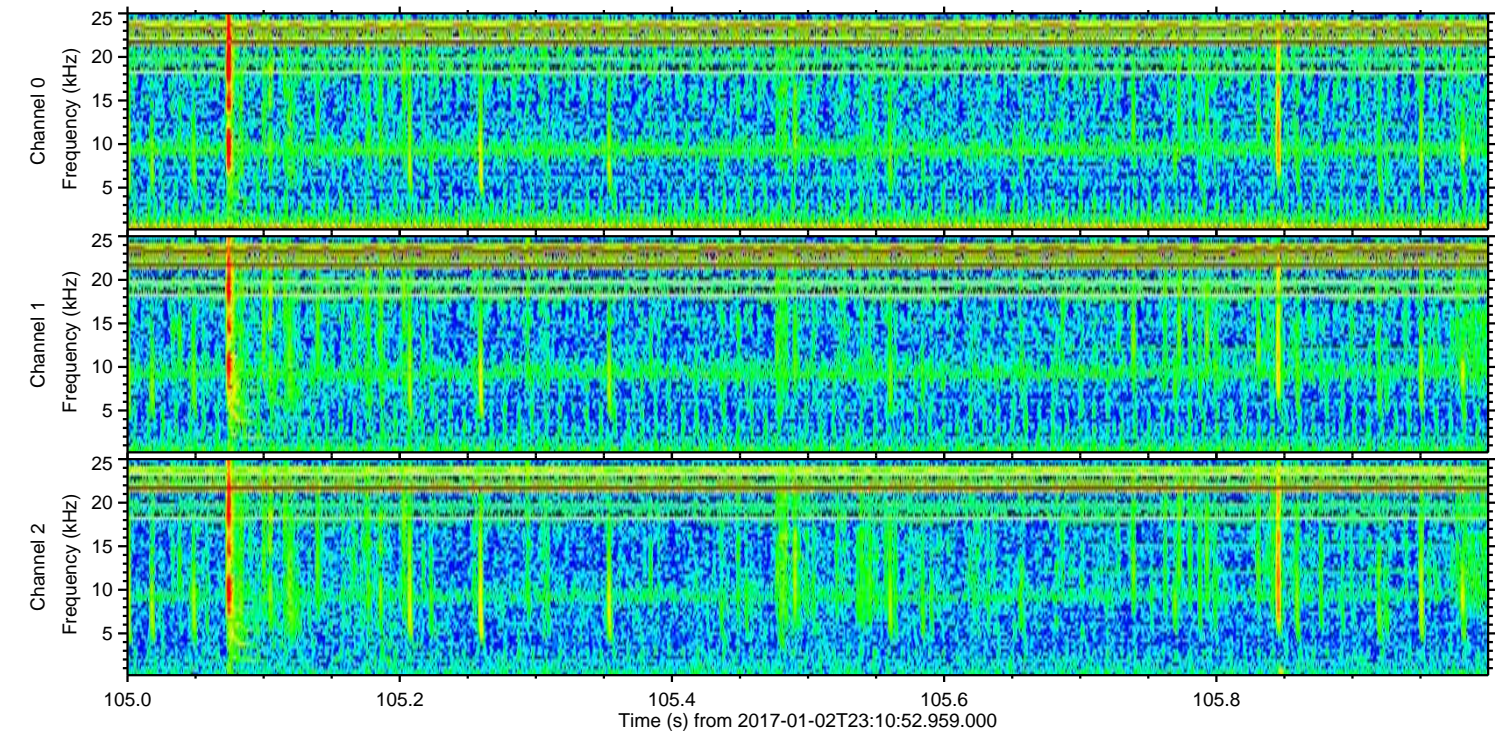
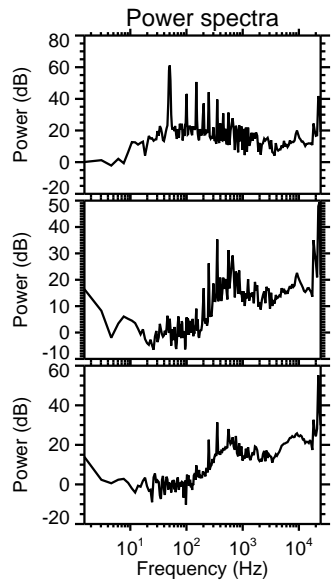
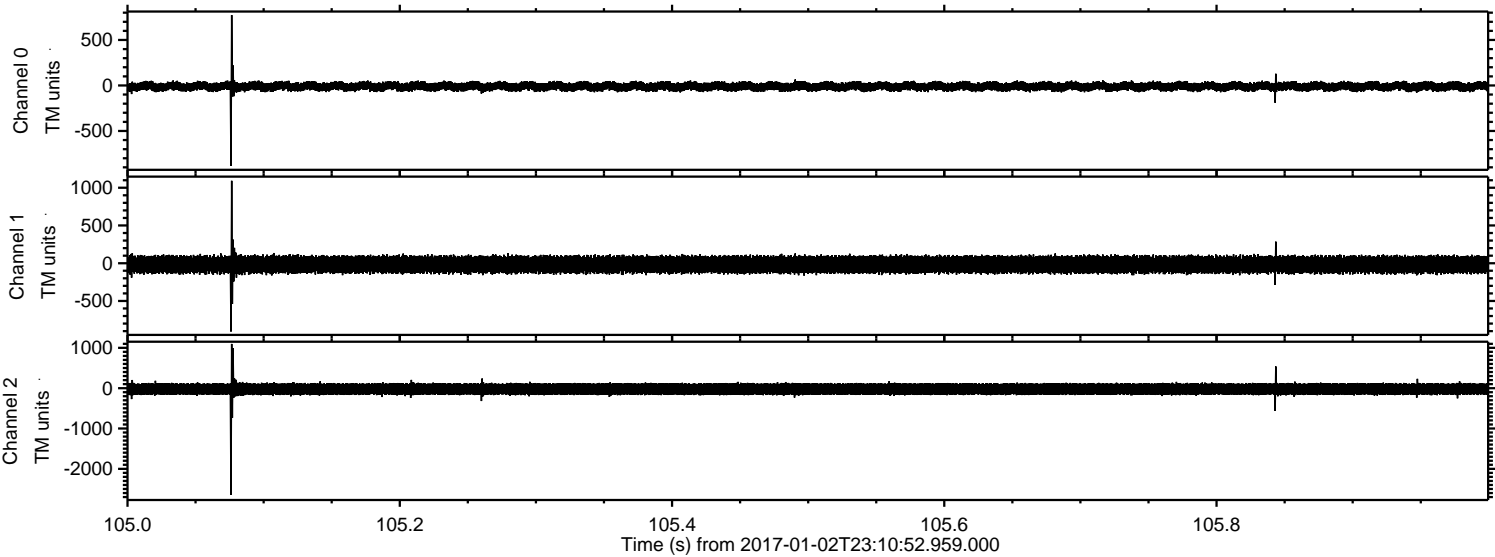

Channel 0
mn: -883
mx: 774
 μ : -11.1
 σ : 25.6

Channel 1
mn: -905
mx: 1093
 μ : -17.3
 σ : 58.7

Channel 2
mn: -2641
mx: 1097
 μ : -21.8
 σ : 88.0

ELMAVAN 3D WAVEFORMS (Measured data sampled at 50 kHz) 51000 packets of 144 samples from 2017-01-02T23:10:52.959.000. Part 136/147

Processed Tue Jan 3 00:19:09 2017 by ELM ver.2012-10-06 from 001__elm20170102_231051__dat00.bin

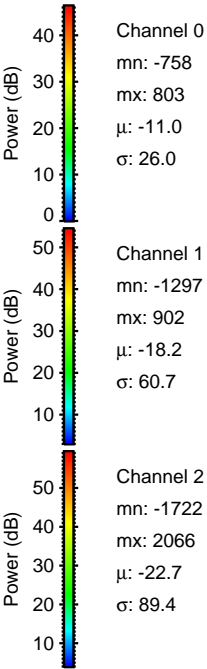
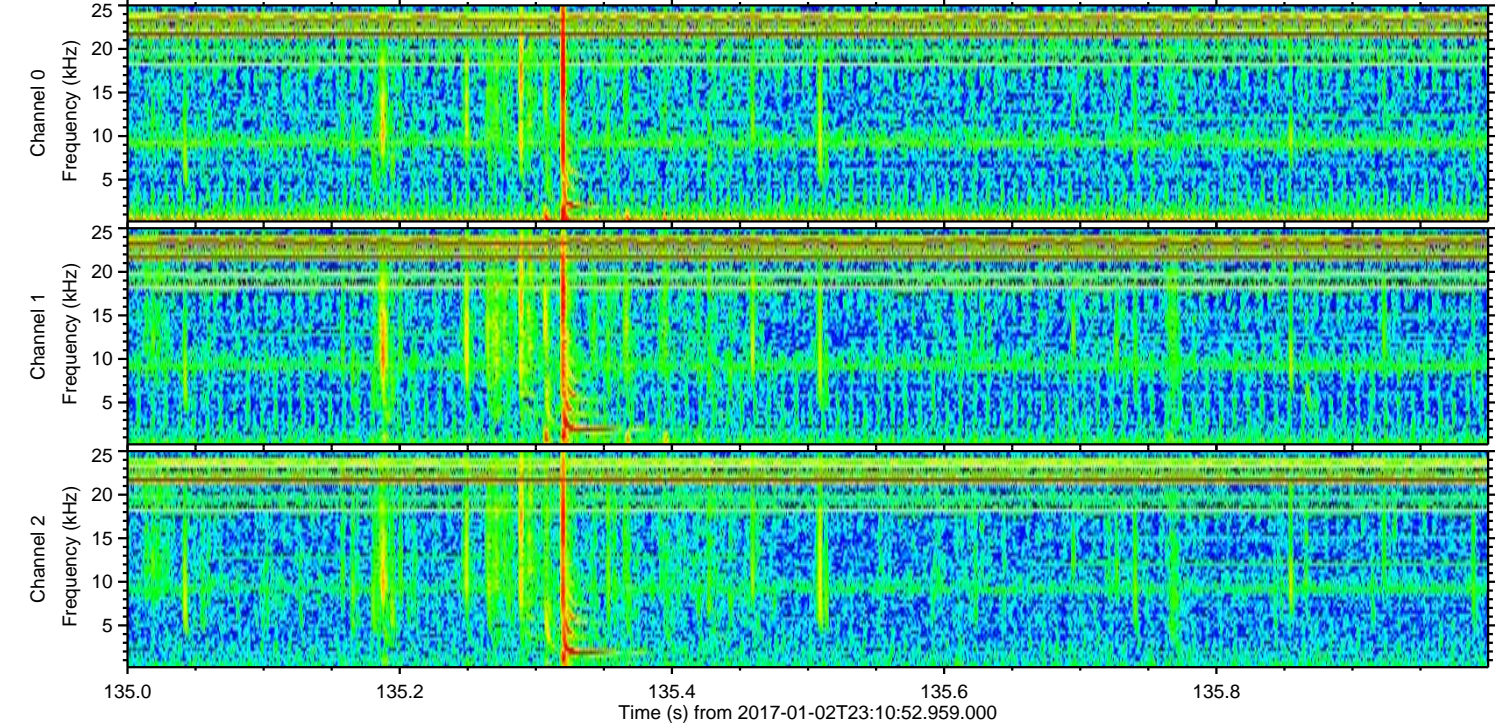
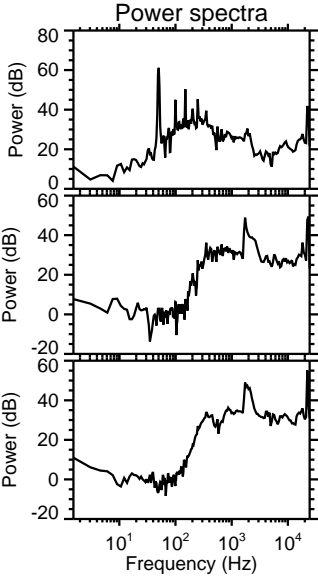
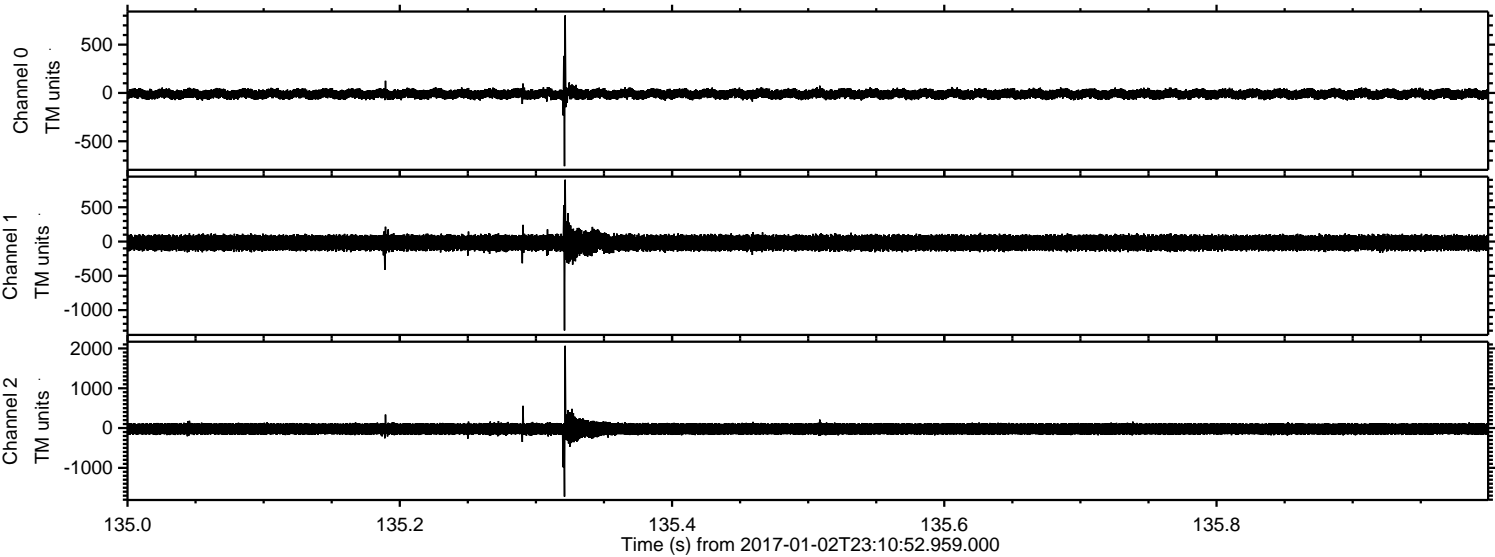

Processed Tue Jan 3 00:19:10 2017 by ELM ver.2012-10-06 from 001__elm20170102_231051__dat00.bin

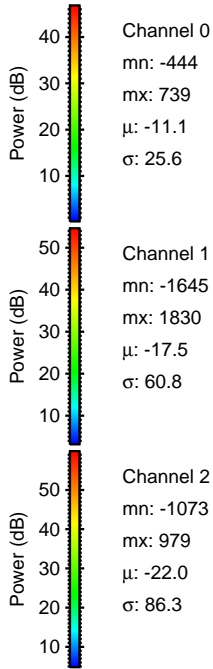
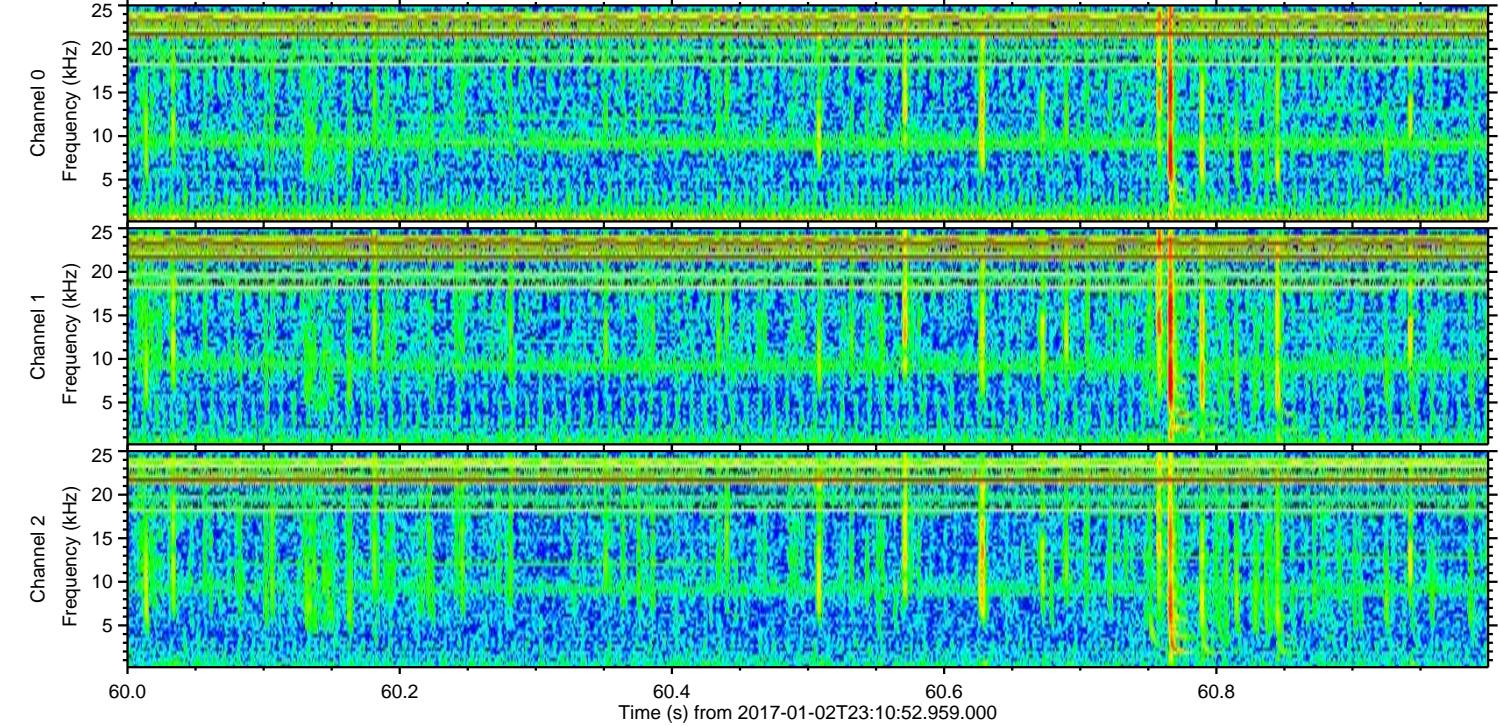
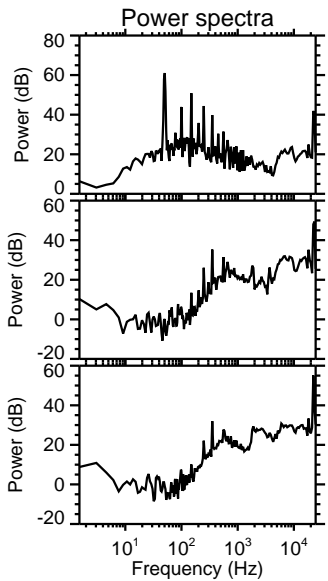
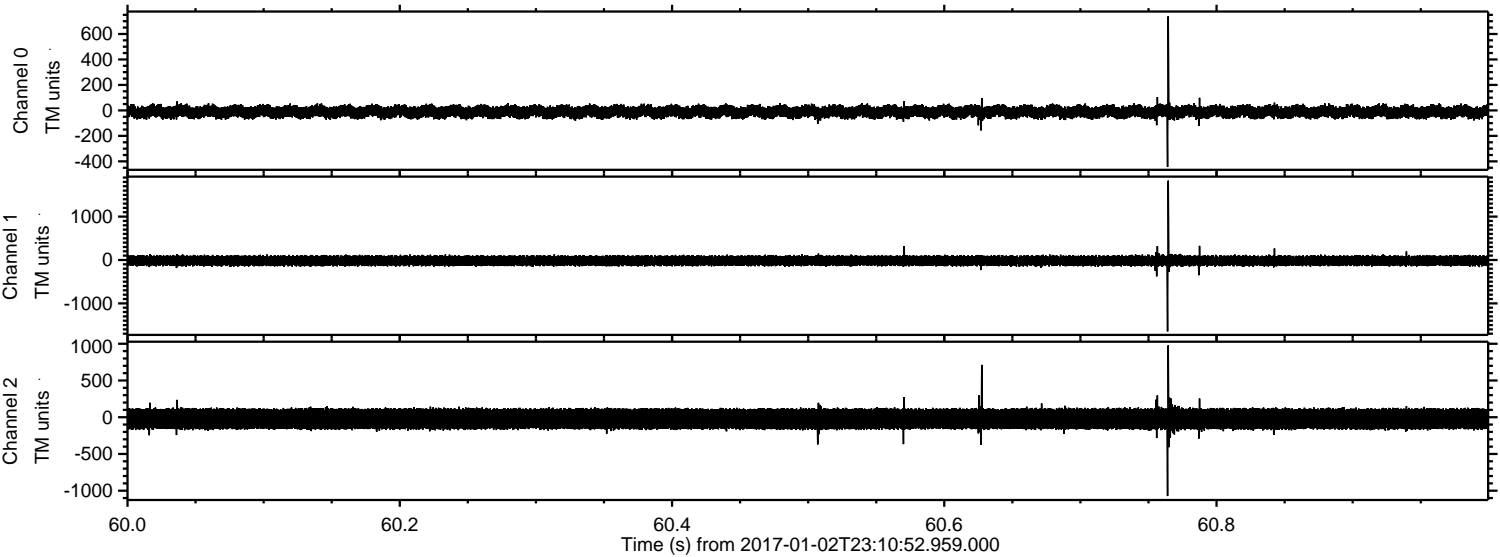

ELMAVAN 3D WAVEFORMS (Measured data sampled at 50 kHz) 51000 packets of 144 samples from 2017-01-02T23:10:52.959.000. Part 101/147

Processed Tue Jan 3 00:19:11 2017 by ELM ver.2012-10-06 from 001__elm20170102_231051__dat00.bin

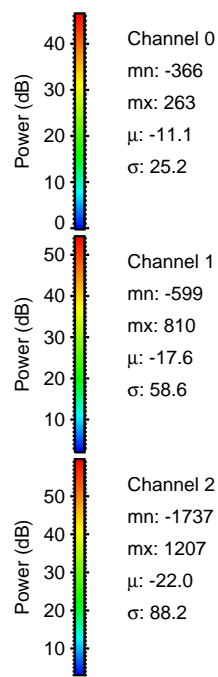
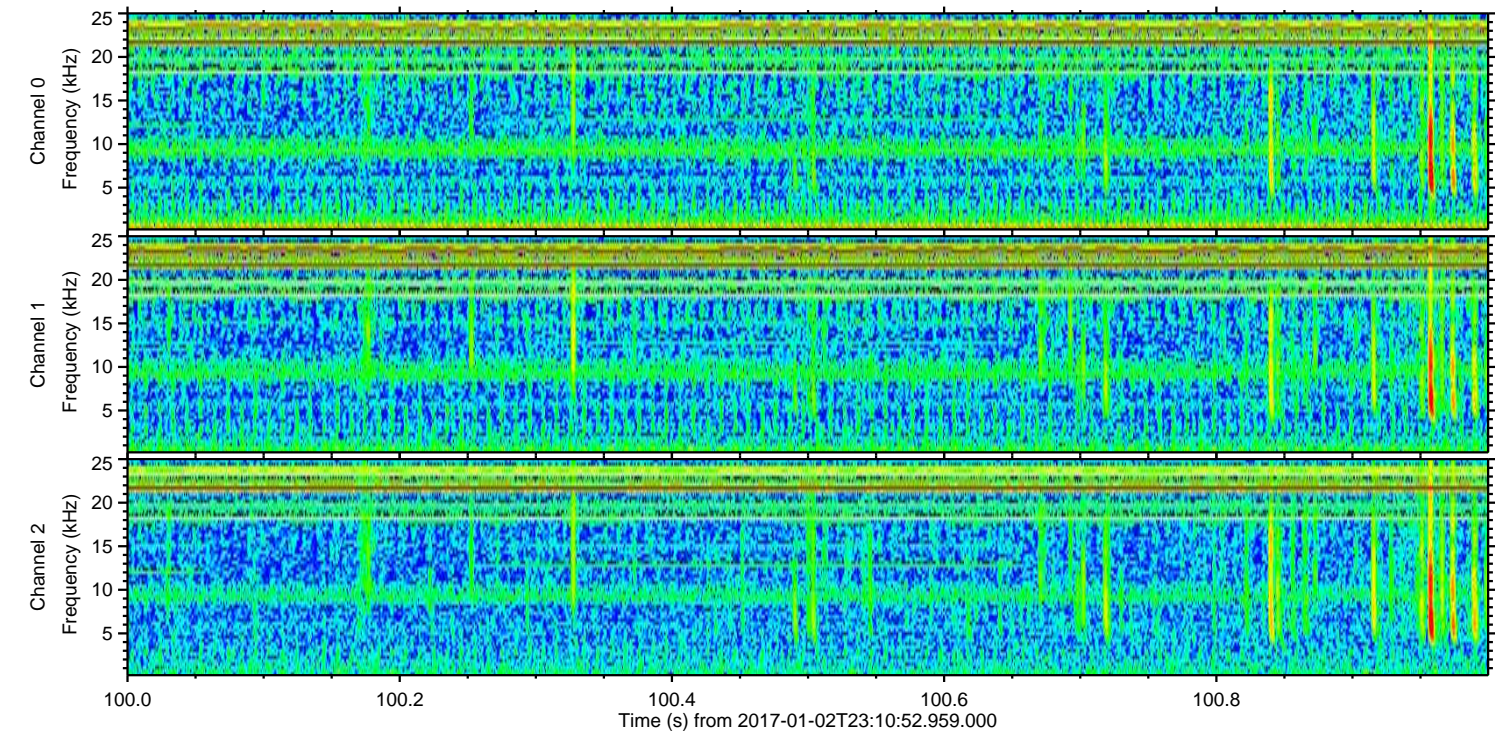
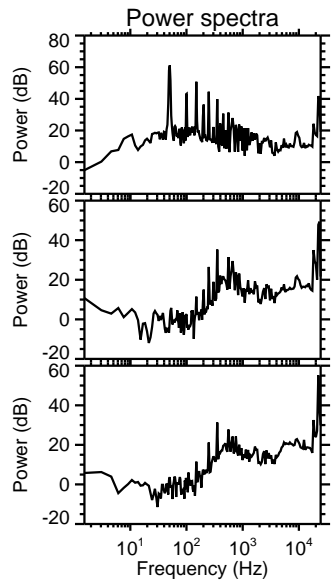
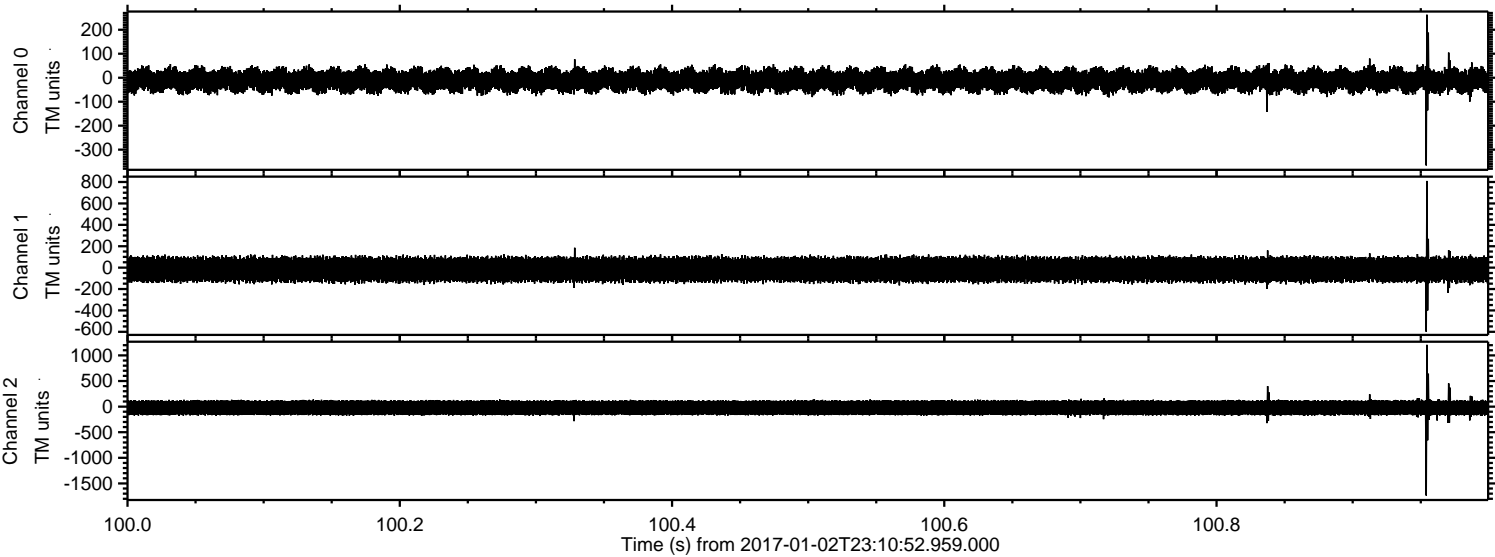

Channel 0
mn: -366
mx: 263
 μ : -11.1
 σ : 25.2

Channel 1
mn: -599
mx: 810
 μ : -17.6
 σ : 58.6

Channel 2
mn: -1737
mx: 1207
 μ : -22.0
 σ : 88.2

ELMAVAN 3D WAVEFORMS (Measured data sampled at 50 kHz) 51000 packets of 144 samples from 2017-01-02T23:10:52.959.000. Part 118/147

Processed Tue Jan 3 00:19:12 2017 by ELM ver.2012-10-06 from 001__elm20170102_231051__dat00.bin

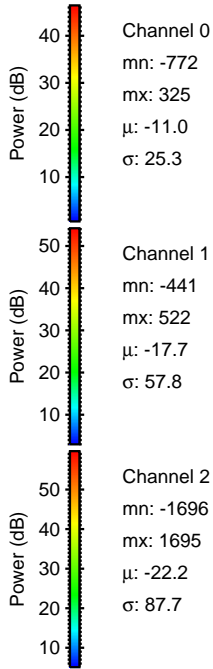
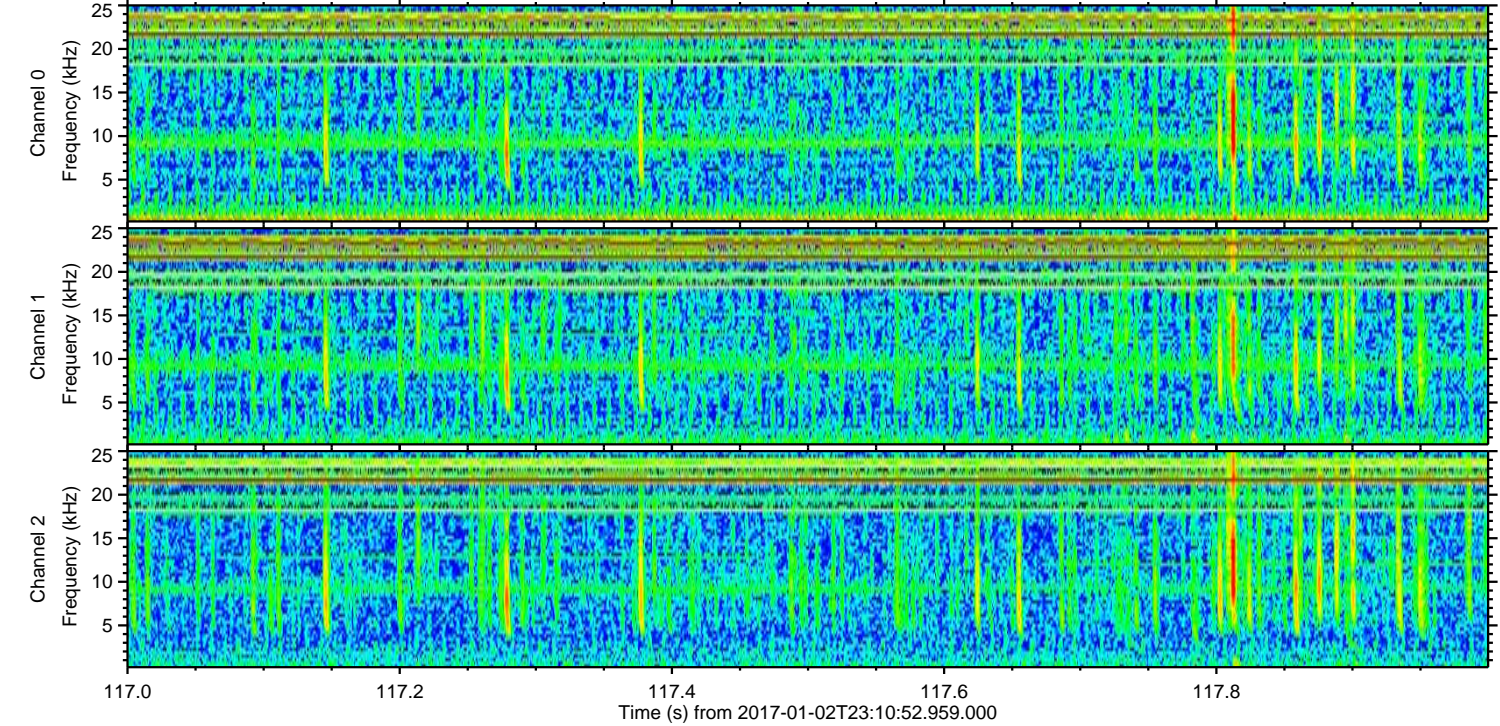
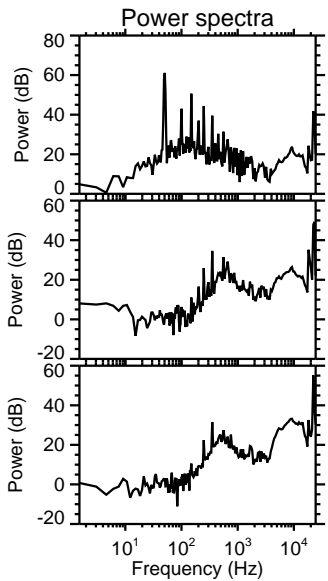
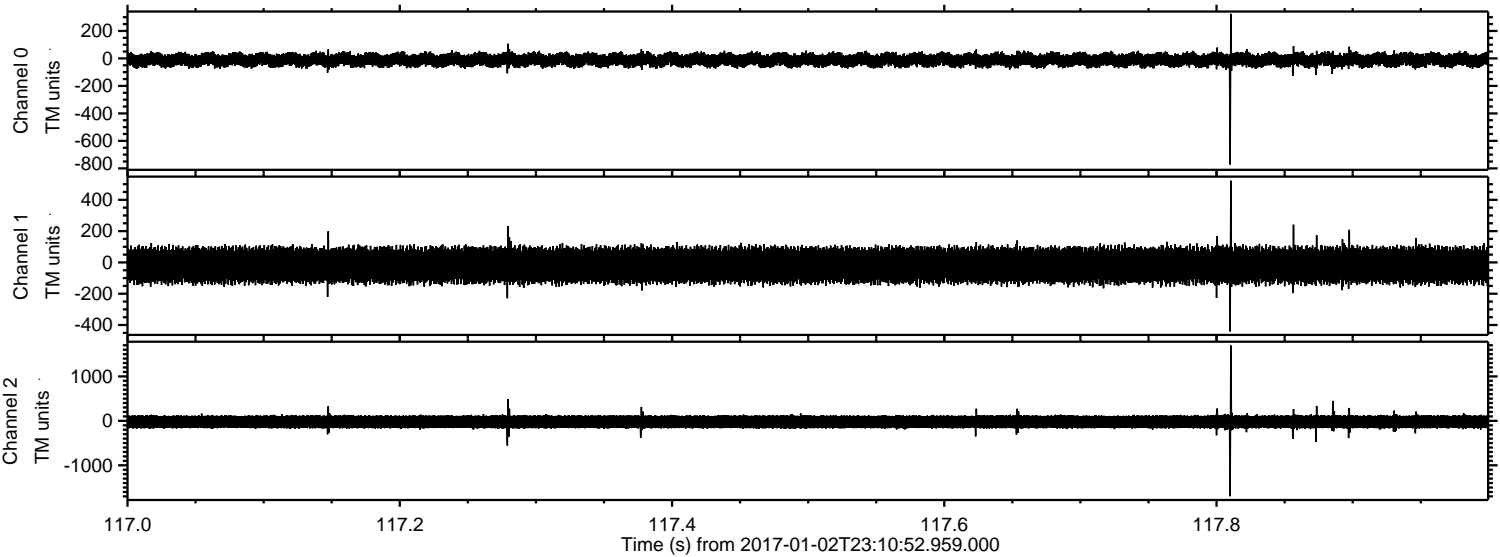

Processed Tue Jan 3 00:19:13 2017 by ELM ver.2012-10-06 from 001__elm20170102_231051__dat00.bin

