

ELMAVAN 3D WAVEFORMS (Measured data sampled at 50 kHz) 51000 packets of 144 samples from 2017-01-02T20:05:44.980.999.

Processed Mon Jan 2 21:13:09 2017 by ELM ver.2012-10-06 from 001__elm20170102_200543__dat00.bin

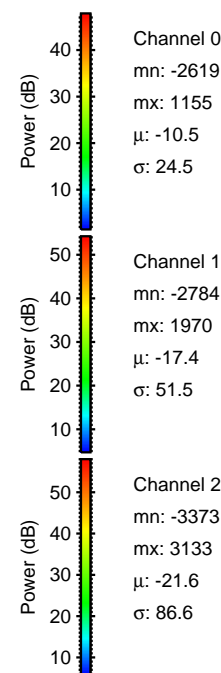
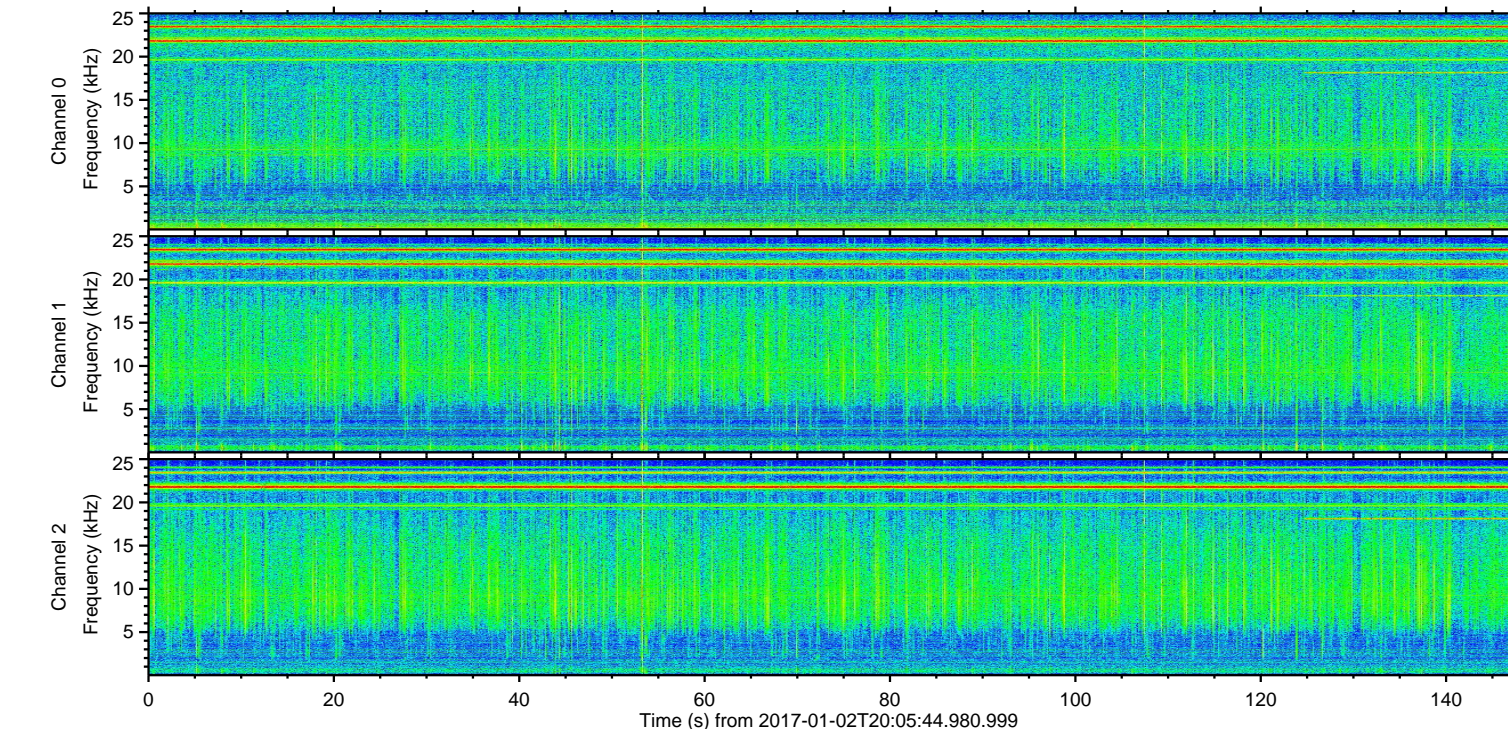
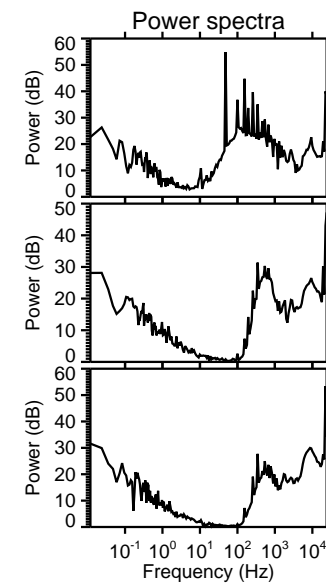
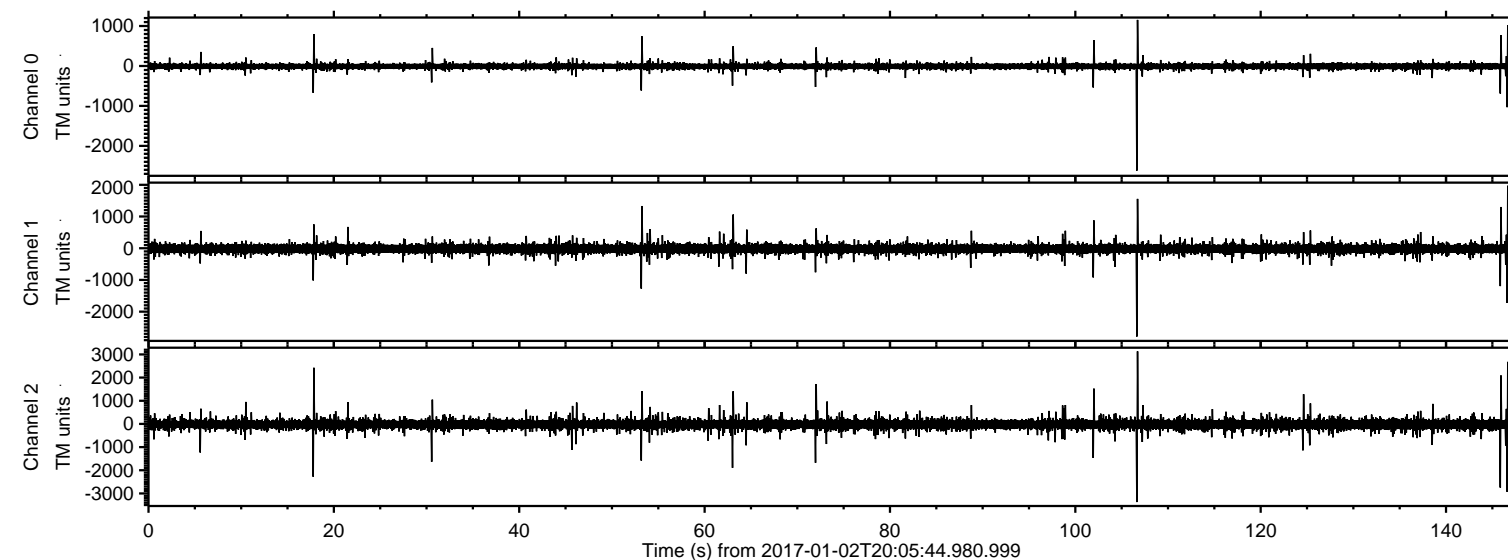

ELMAVAN 3D WAVEFORMS (Measured data sampled at 50 kHz) 51000 packets of 144 samples from 2017-01-02T20:05:44.980.999. Part 107/147

Processed Mon Jan 2 21:13:20 2017 by ELM ver.2012-10-06 from 001__elm20170102_200543__dat00.bin

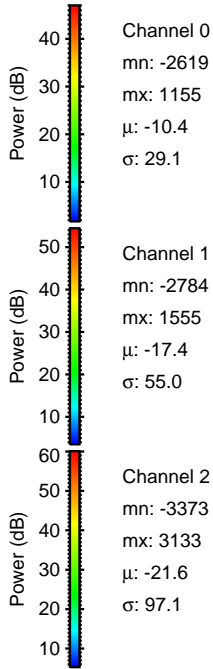
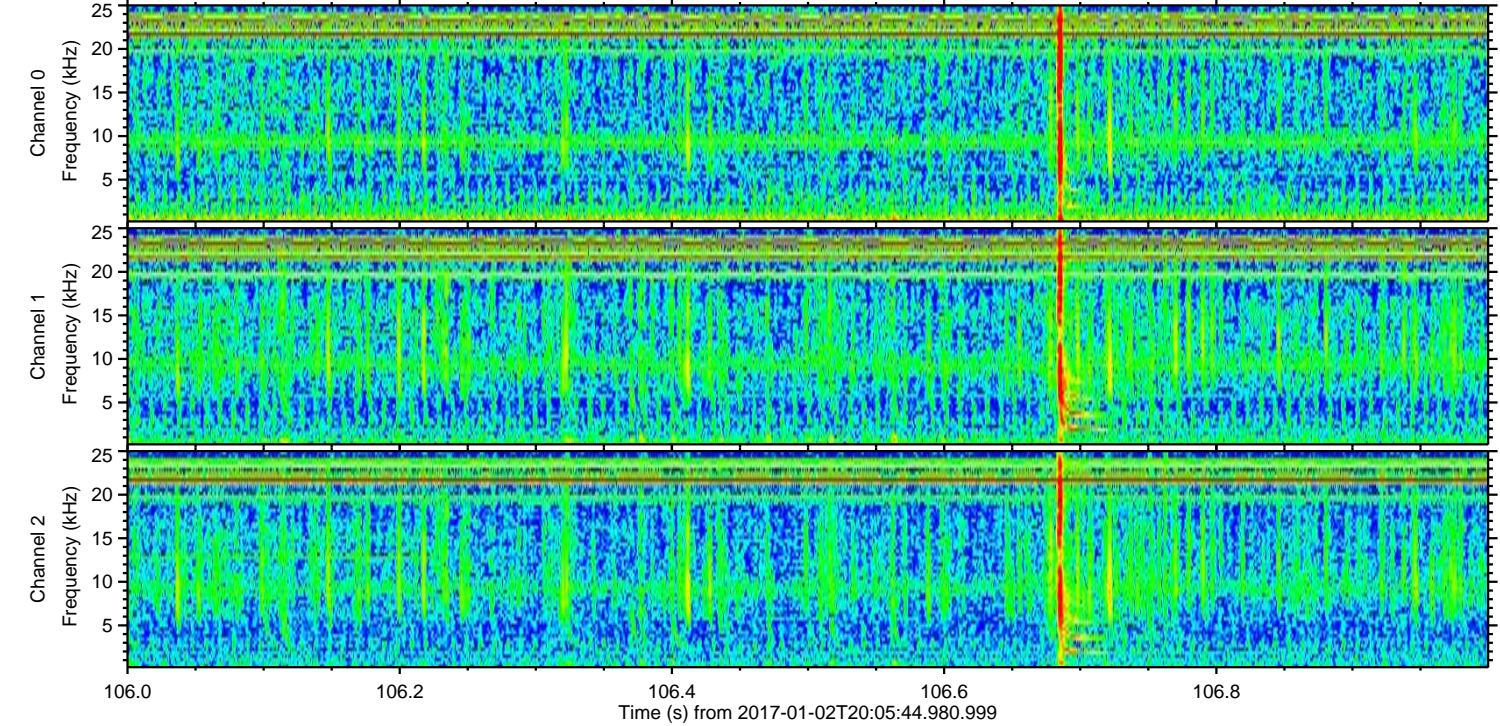
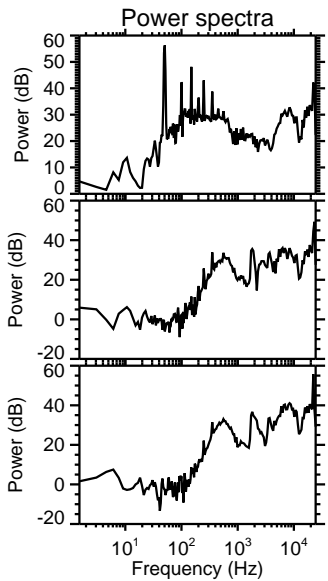
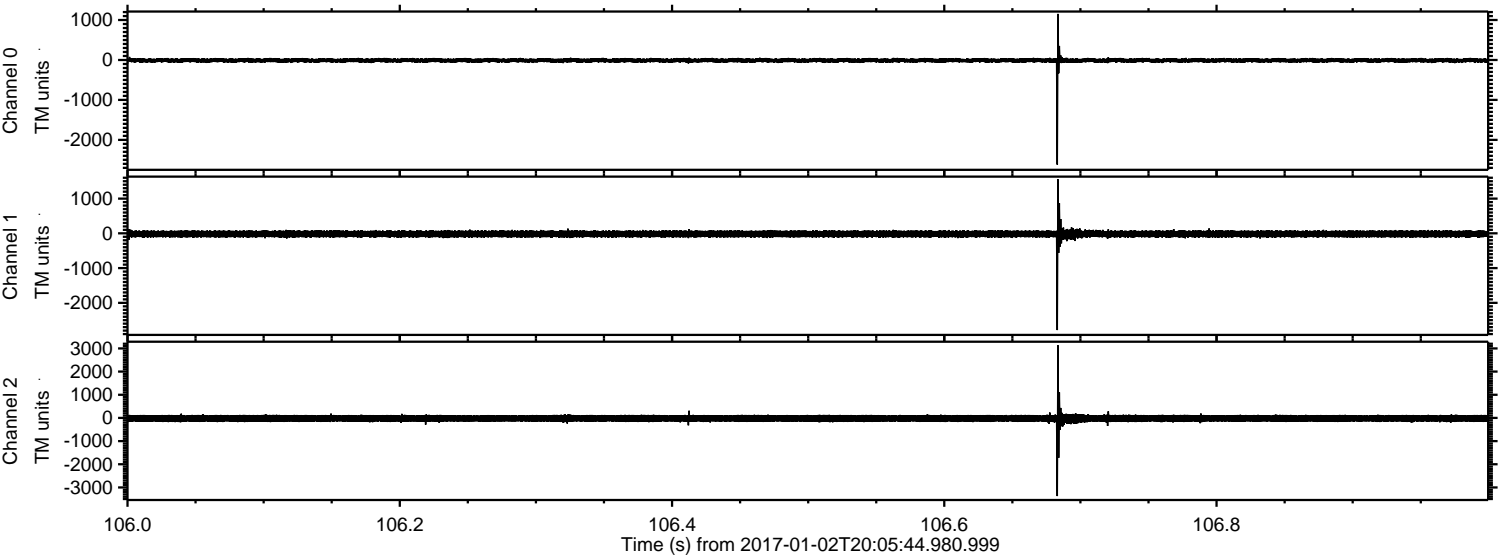

Channel 0
mn: -2619
mx: 1155
 μ : -10.4
 σ : 29.1

Channel 1
mn: -2784
mx: 1555
 μ : -17.4
 σ : 55.0

Channel 2
mn: -3373
mx: 3133
 μ : -21.6
 σ : 97.1

ELMAVAN 3D WAVEFORMS (Measured data sampled at 50 kHz) 51000 packets of 144 samples from 2017-01-02T20:05:44.980.999. Part 146/147

Processed Mon Jan 2 21:13:21 2017 by ELM ver.2012-10-06 from 001__elm20170102_200543__dat00.bin

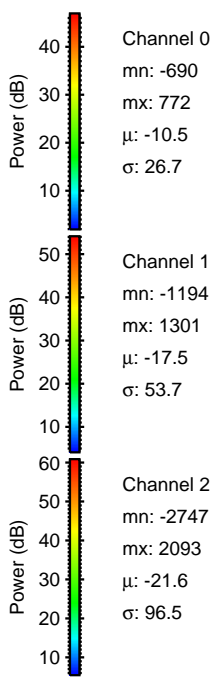
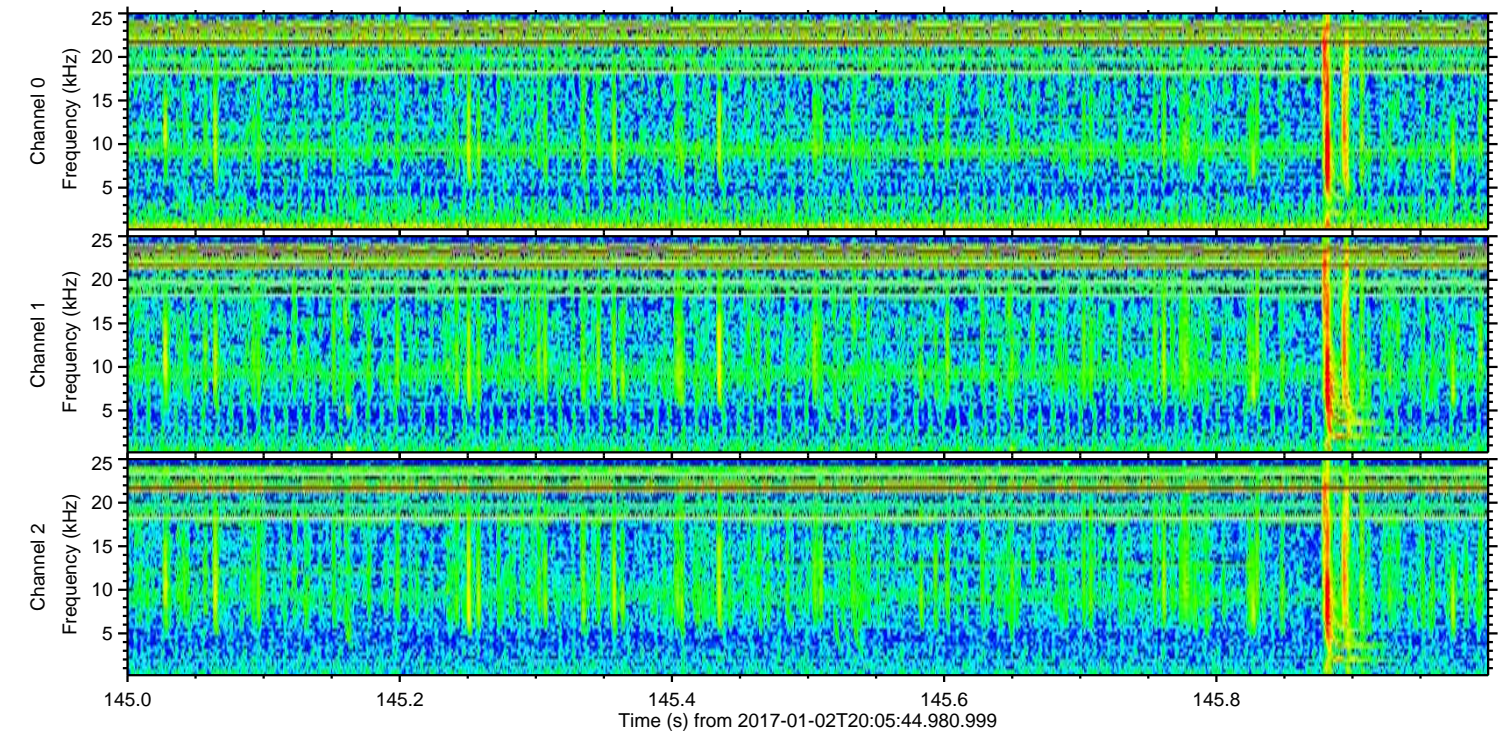
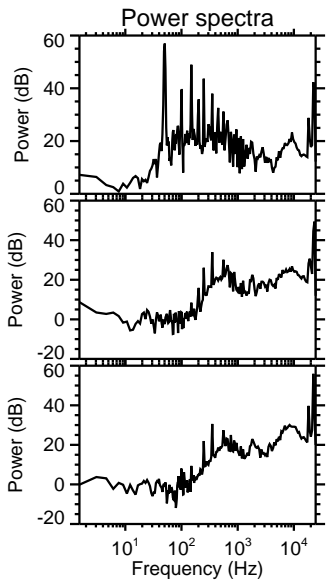
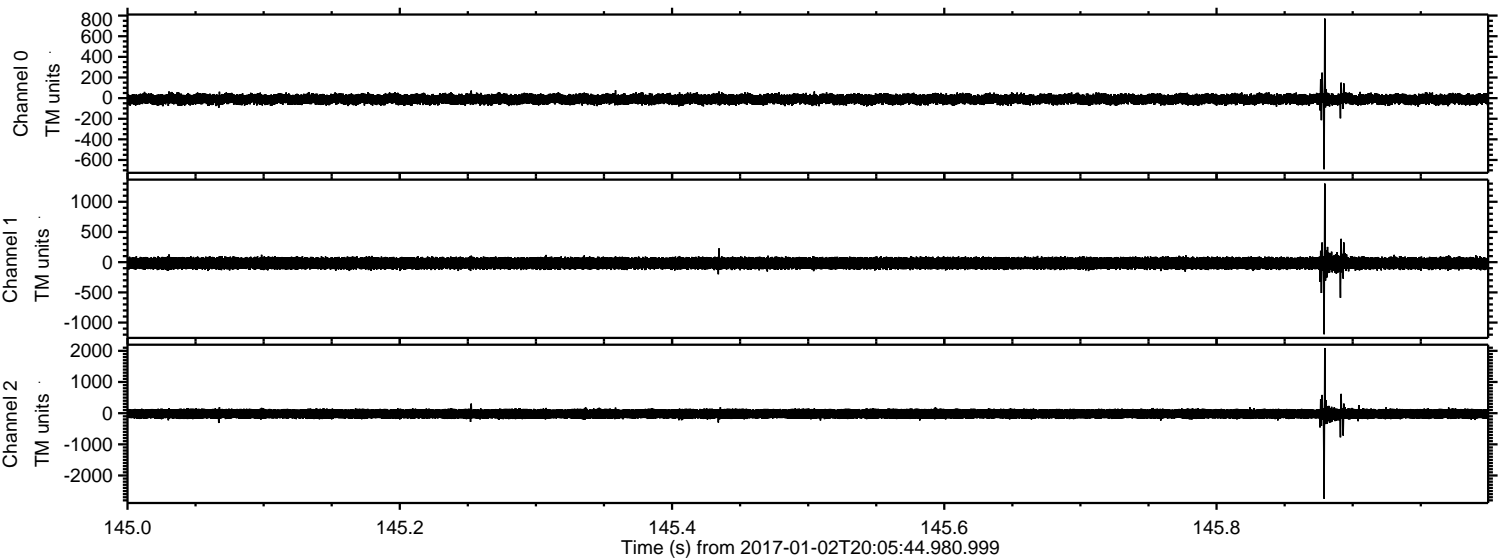

Channel 0
mn: -690
mx: 772
 μ : -10.5
 σ : 26.7

Channel 1
mn: -1194
mx: 1301
 μ : -17.5
 σ : 53.7

Channel 2
mn: -2747
mx: 2093
 μ : -21.6
 σ : 96.5

ELMAVAN 3D WAVEFORMS (Measured data sampled at 50 kHz) 51000 packets of 144 samples from 2017-01-02T20:05:44.980.999. Part 18/147

Processed Mon Jan 2 21:13:22 2017 by ELM ver.2012-10-06 from 001__elm20170102_200543__dat00.bin

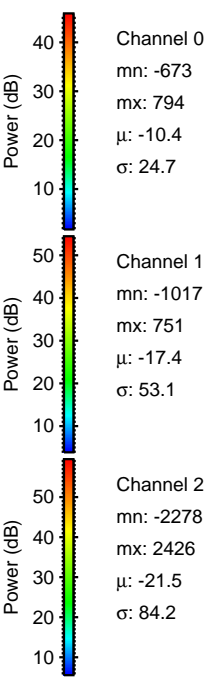
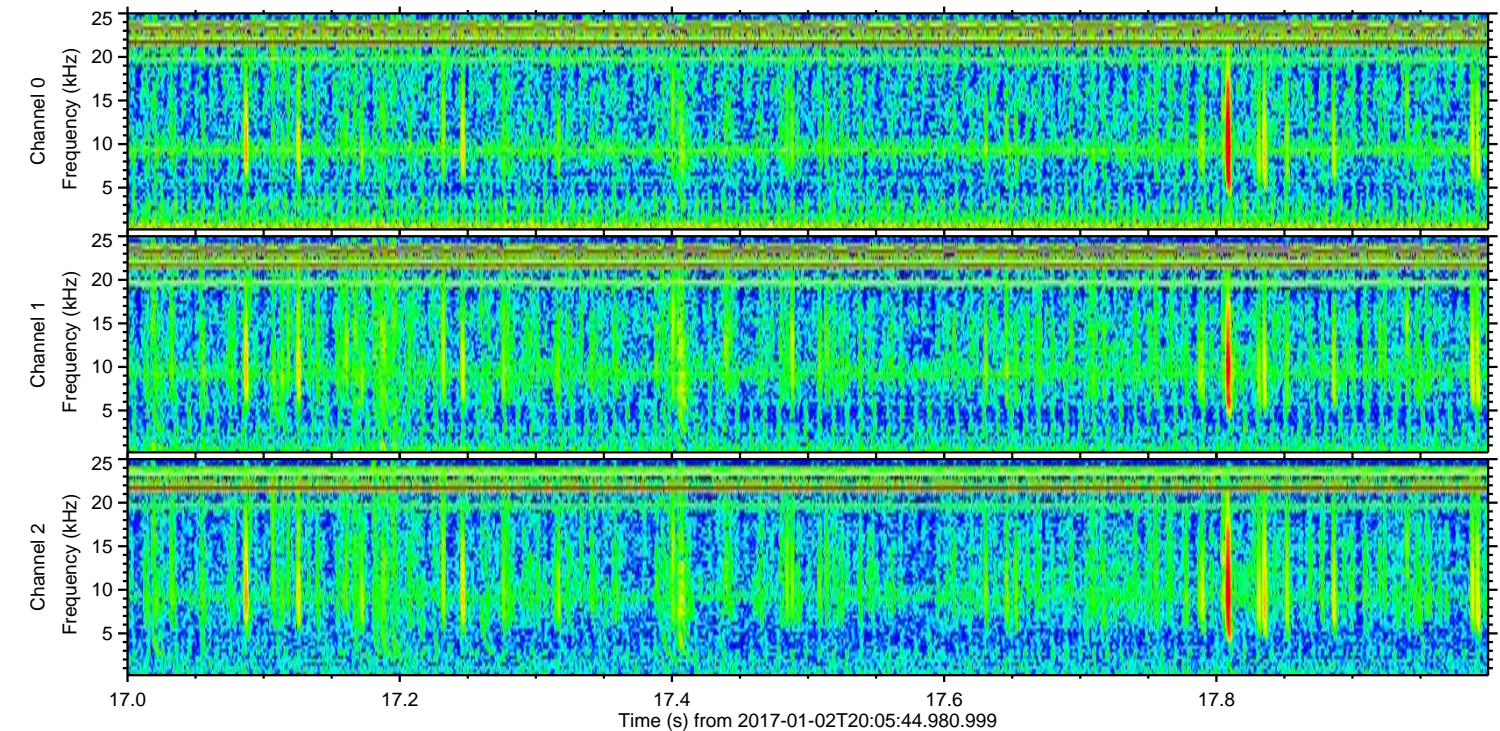
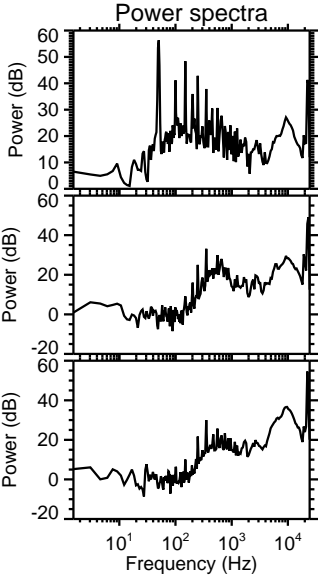
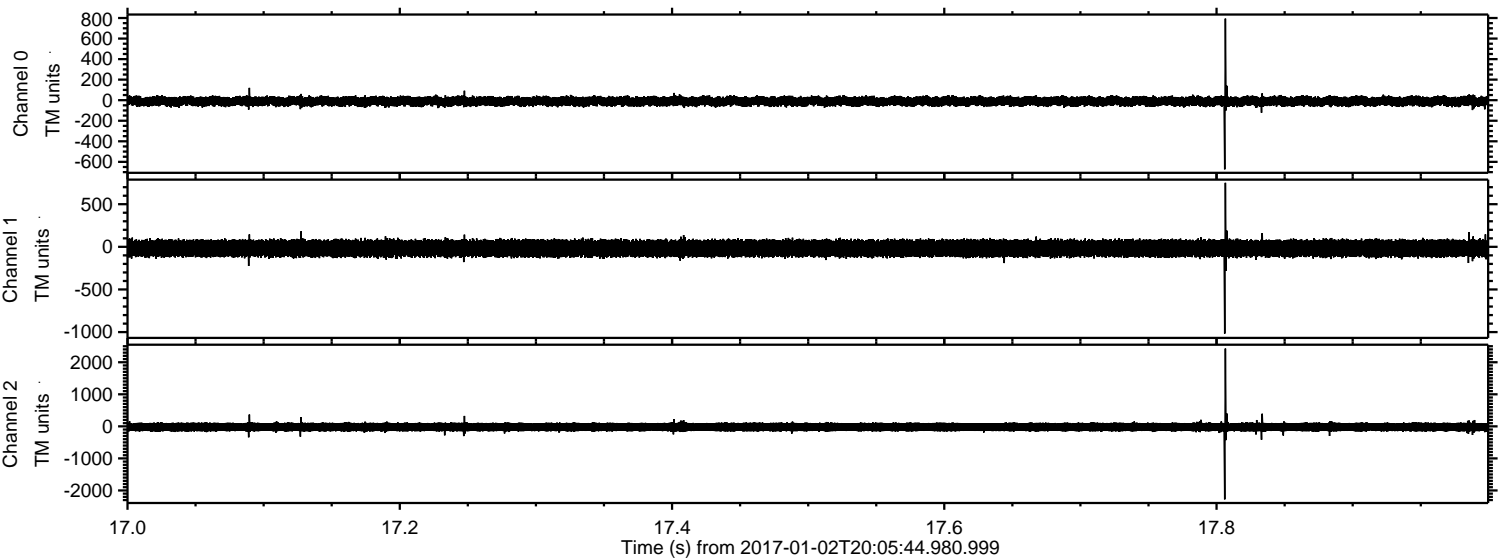

Processed Mon Jan 2 21:13:23 2017 by ELM ver.2012-10-06 from 001__elm20170102_200543__dat00.bin

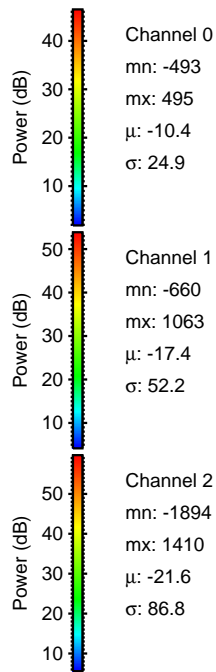
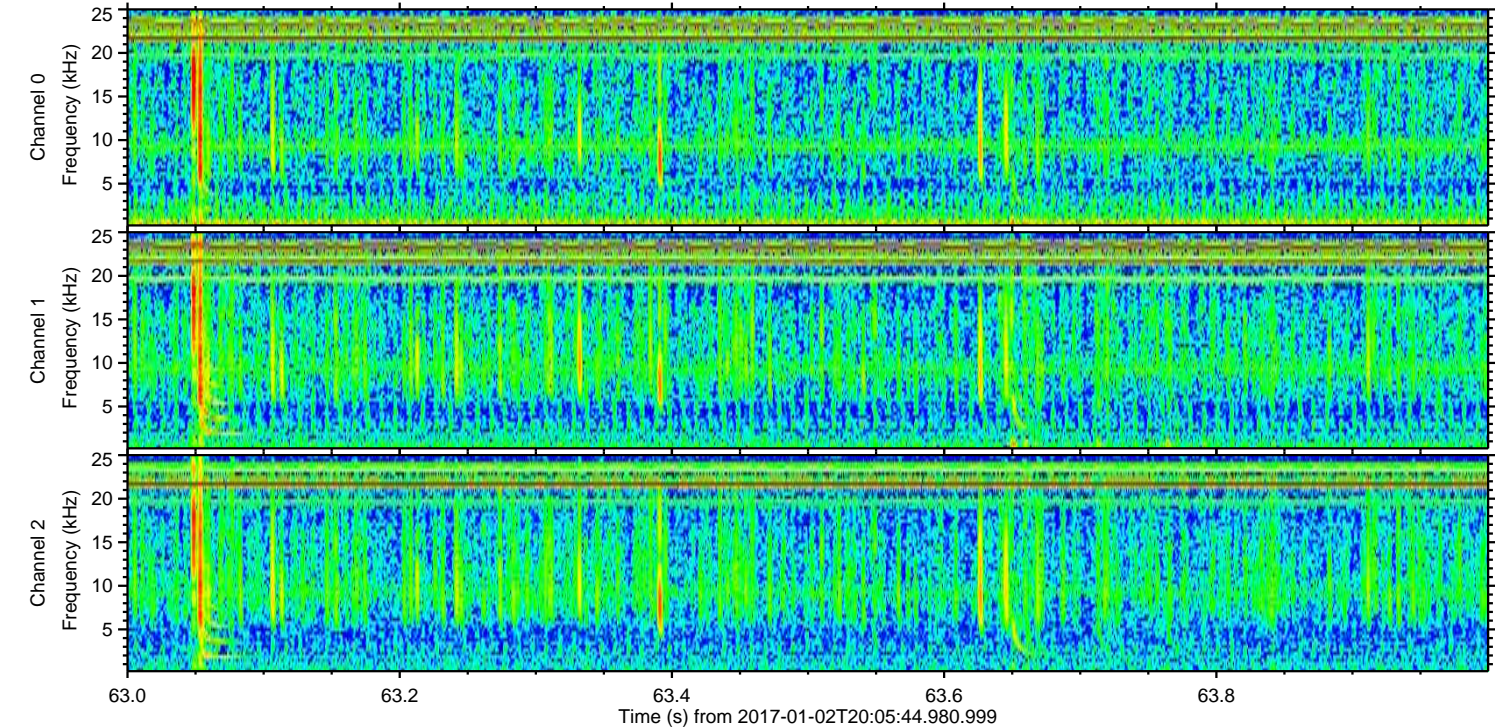
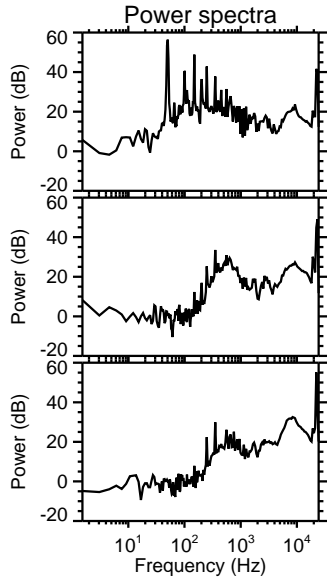
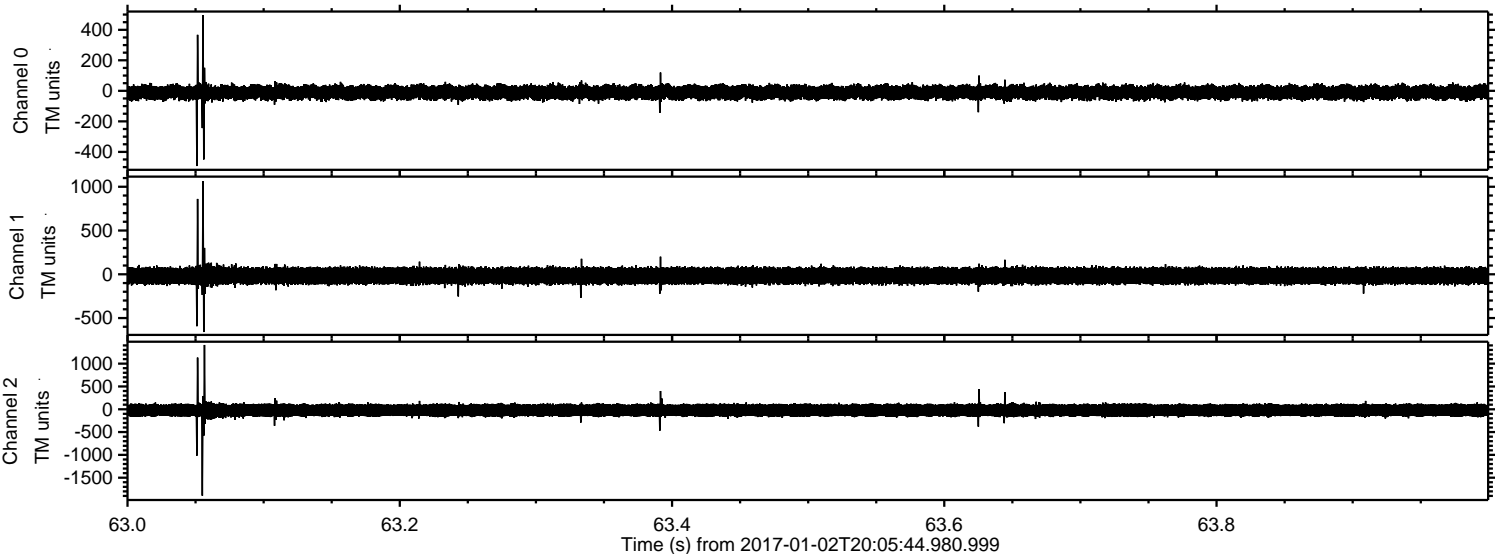

Processed Mon Jan 2 21:13:24 2017 by ELM ver.2012-10-06 from 001__elm20170102_200543__dat00.bin

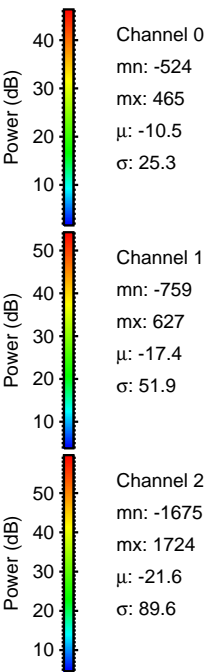
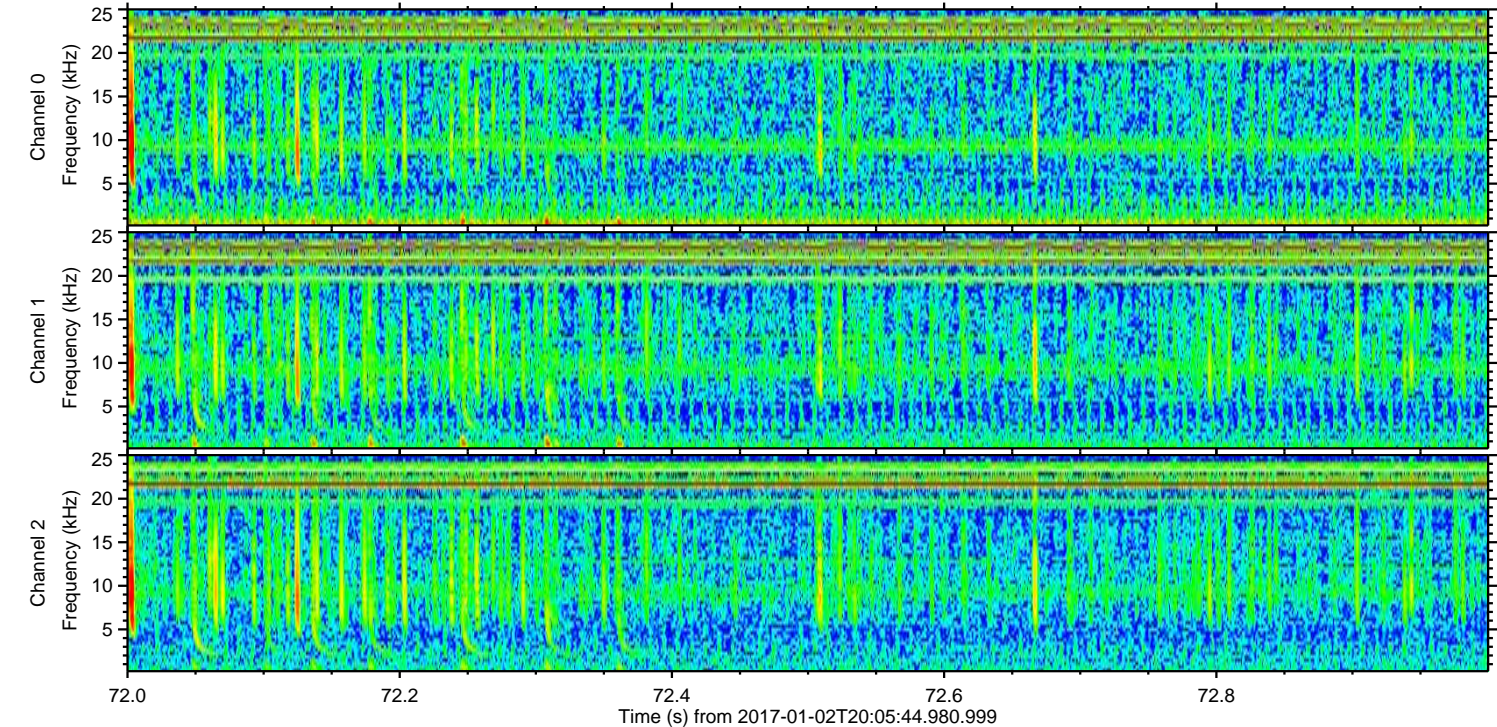
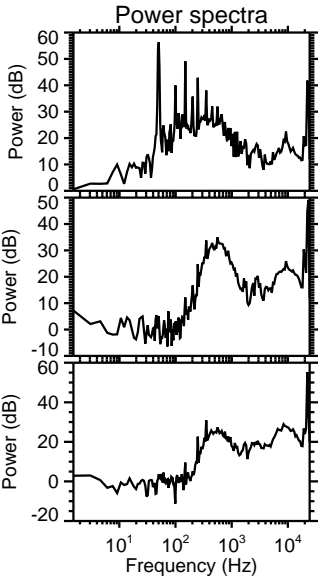
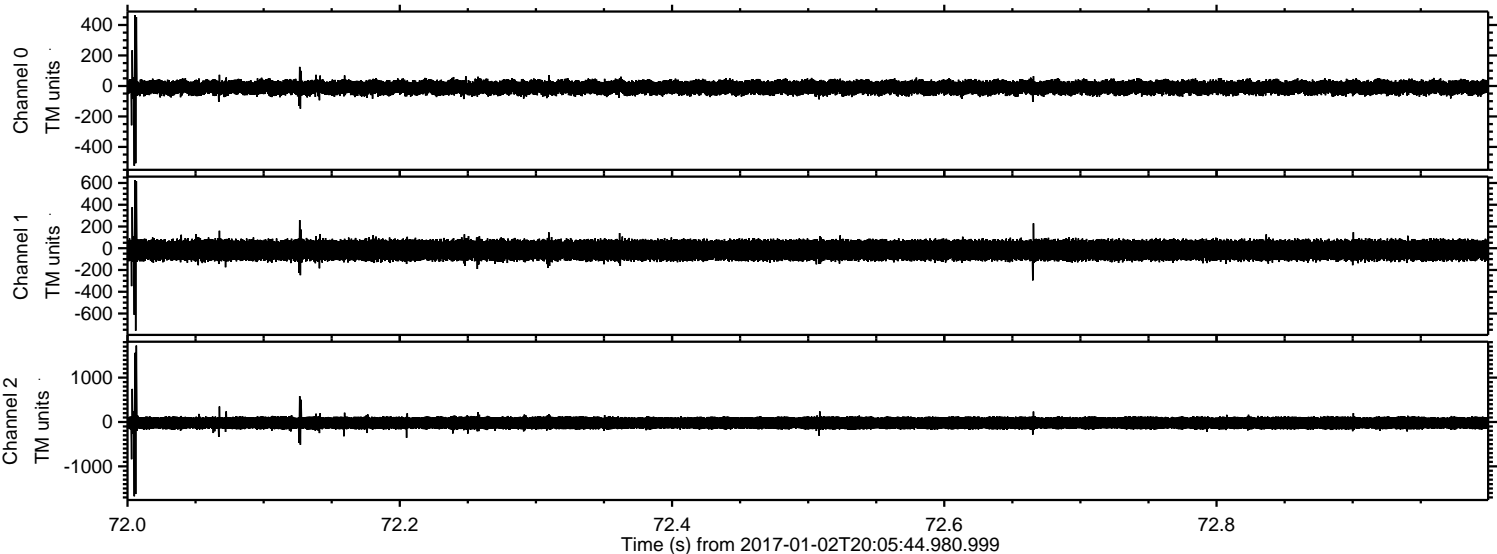

Channel 0
mn: -524
mx: 465
 μ : -10.5
 σ : 25.3

Channel 1
mn: -759
mx: 627
 μ : -17.4
 σ : 51.9

Channel 2
mn: -1675
mx: 1724
 μ : -21.6
 σ : 89.6

Processed Mon Jan 2 21:13:25 2017 by ELM ver.2012-10-06 from 001__elm20170102_200543__dat00.bin

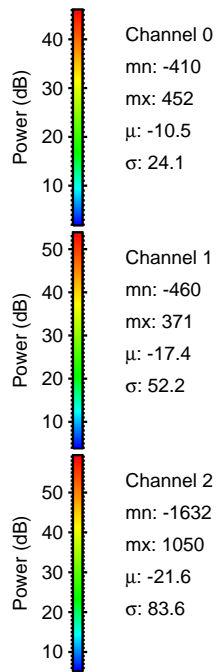
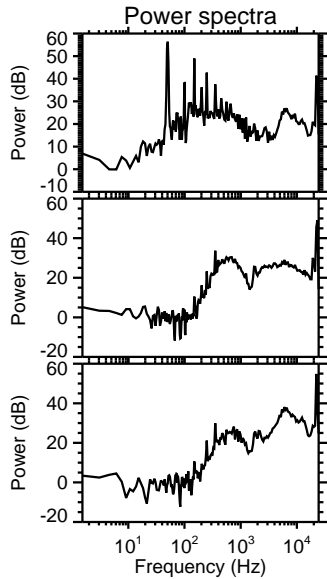
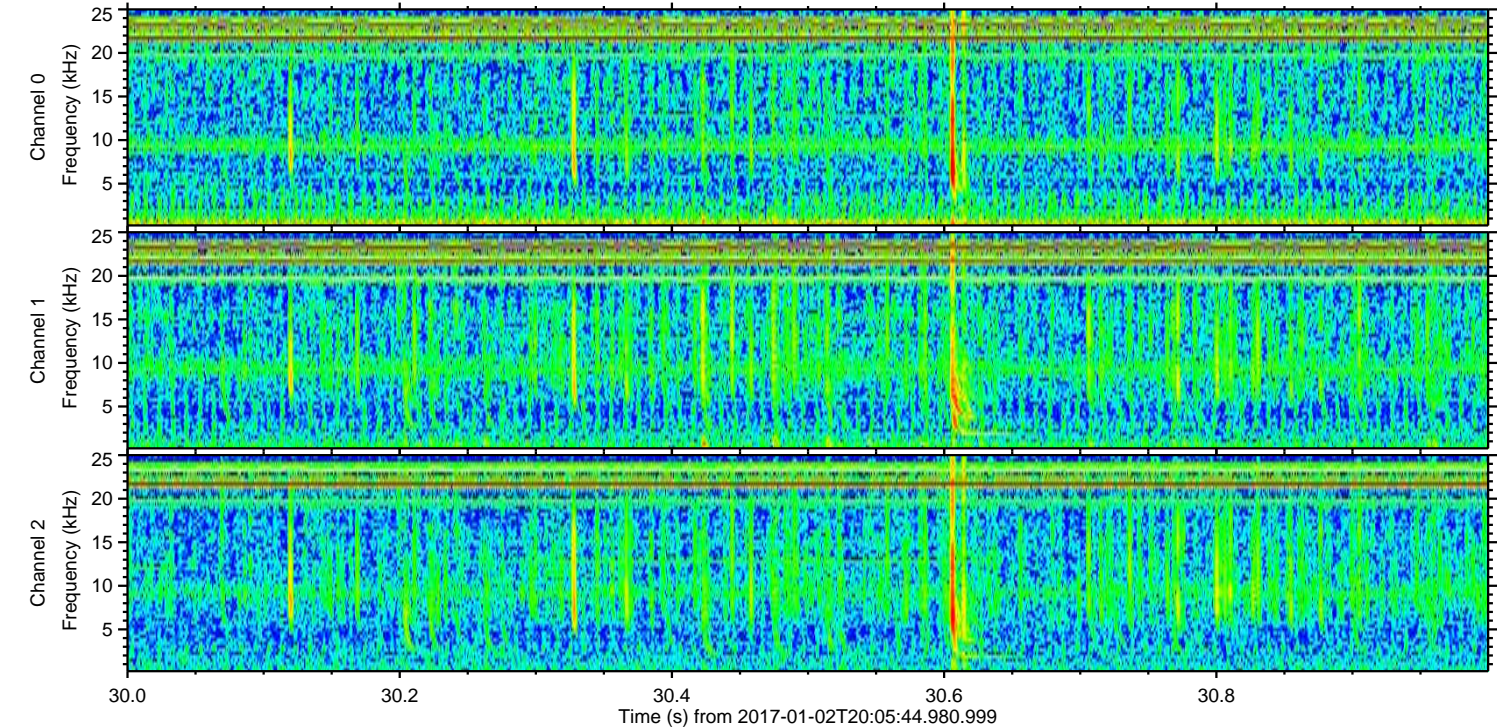
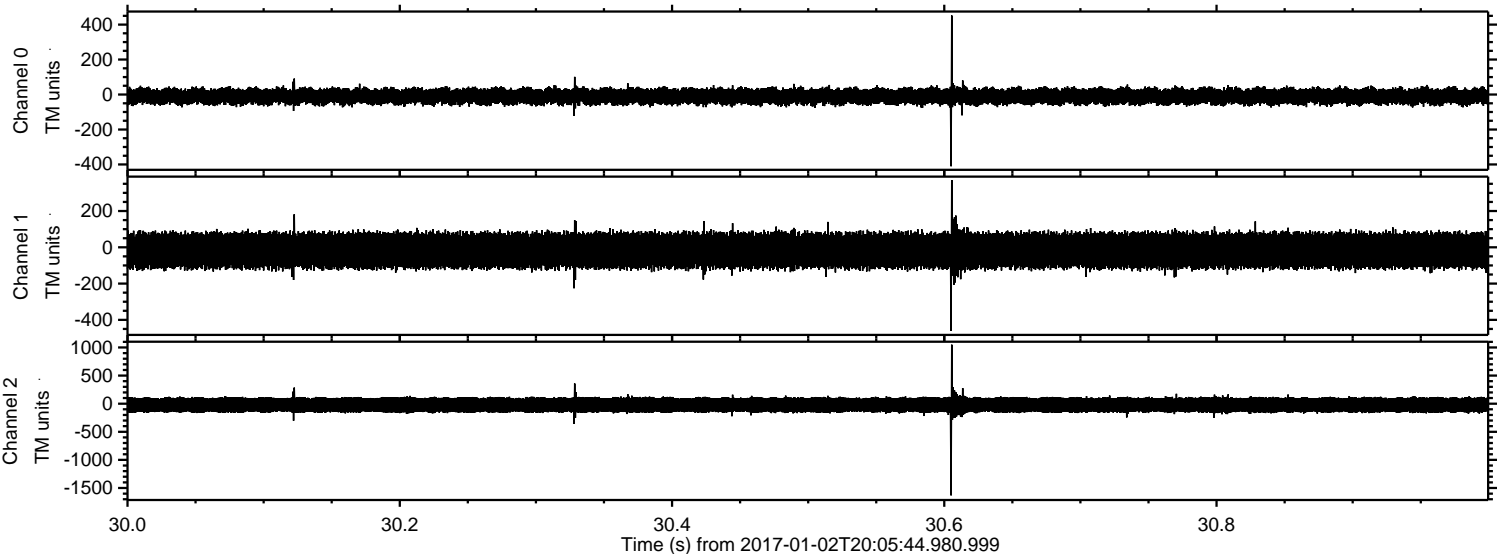

Processed Mon Jan 2 21:13:26 2017 by ELM ver.2012-10-06 from 001__elm20170102_200543__dat00.bin

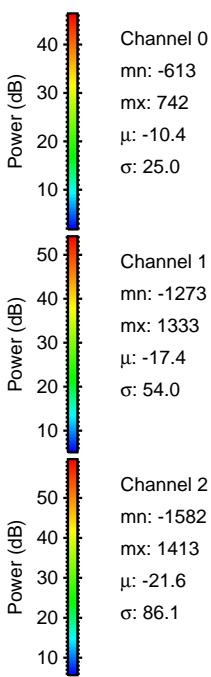
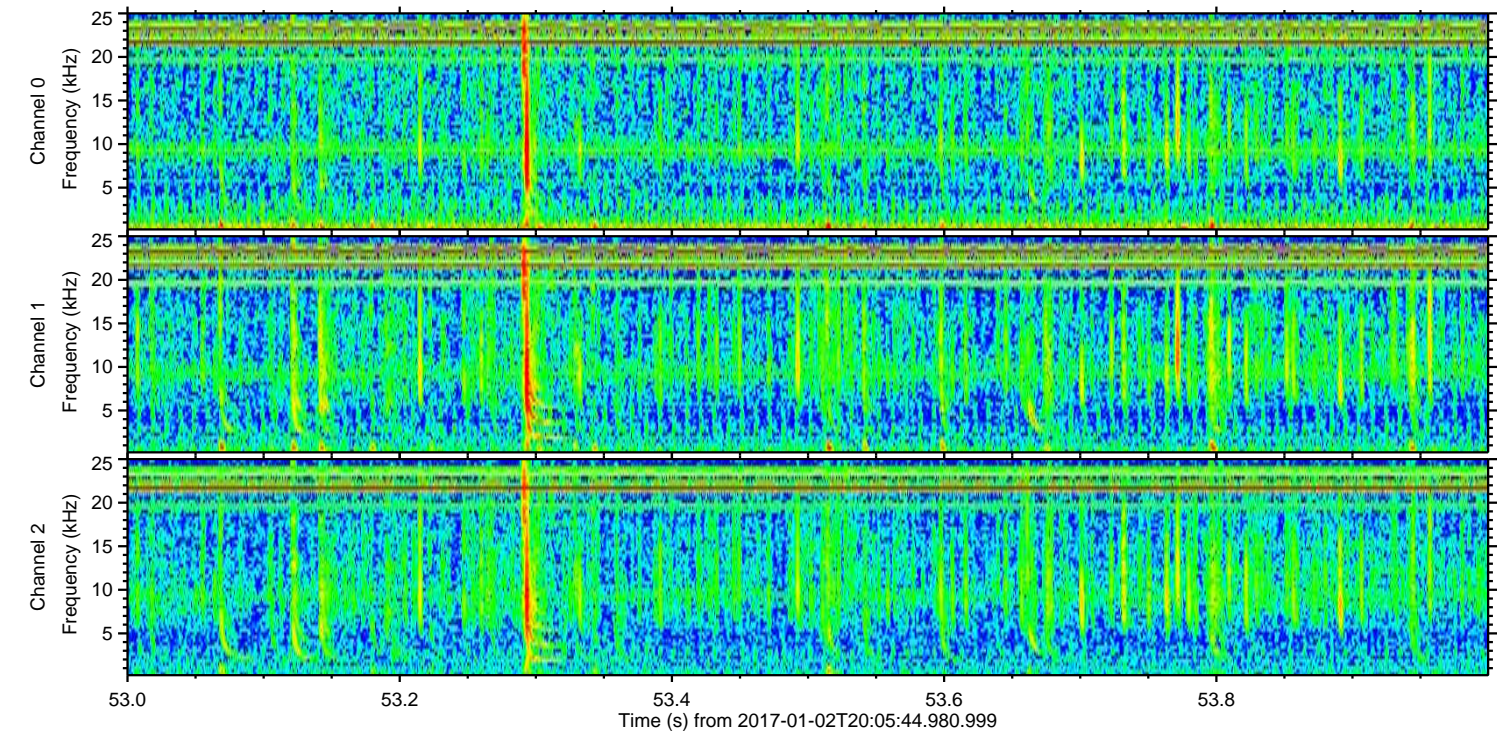
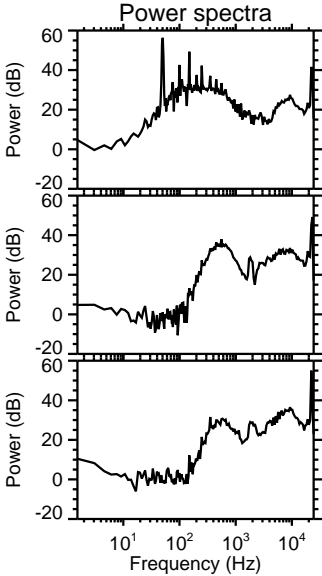
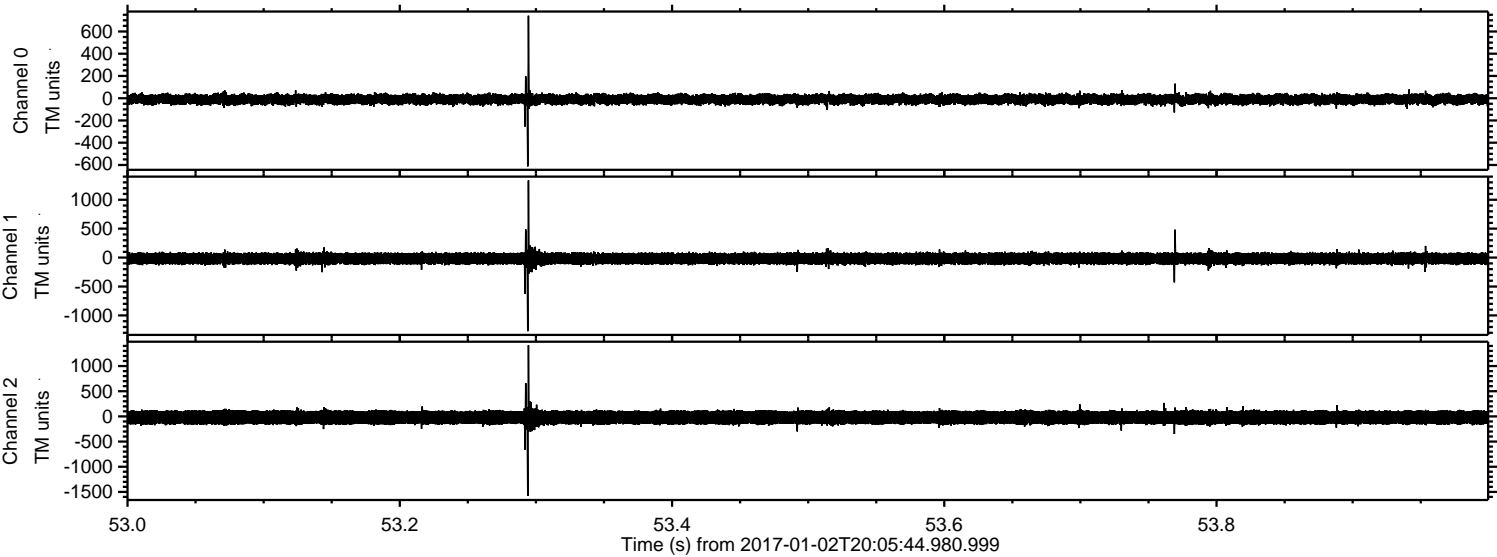

Channel 0
mn: -613
mx: 742
 μ : -10.4
 σ : 25.0

Channel 1
mn: -1273
mx: 1333
 μ : -17.4
 σ : 54.0

Channel 2
mn: -1582
mx: 1413
 μ : -21.6
 σ : 86.1

ELMAVAN 3D WAVEFORMS (Measured data sampled at 50 kHz) 51000 packets of 144 samples from 2017-01-02T20:05:44.980.999. Part 102/147

Processed Mon Jan 2 21:13:27 2017 by ELM ver.2012-10-06 from 001__elm20170102_200543__dat00.bin

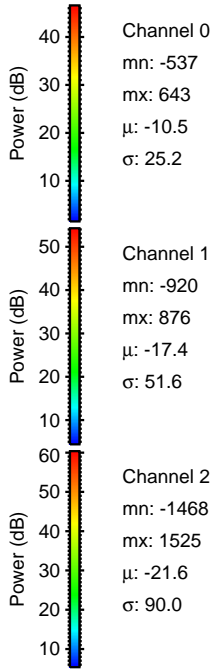
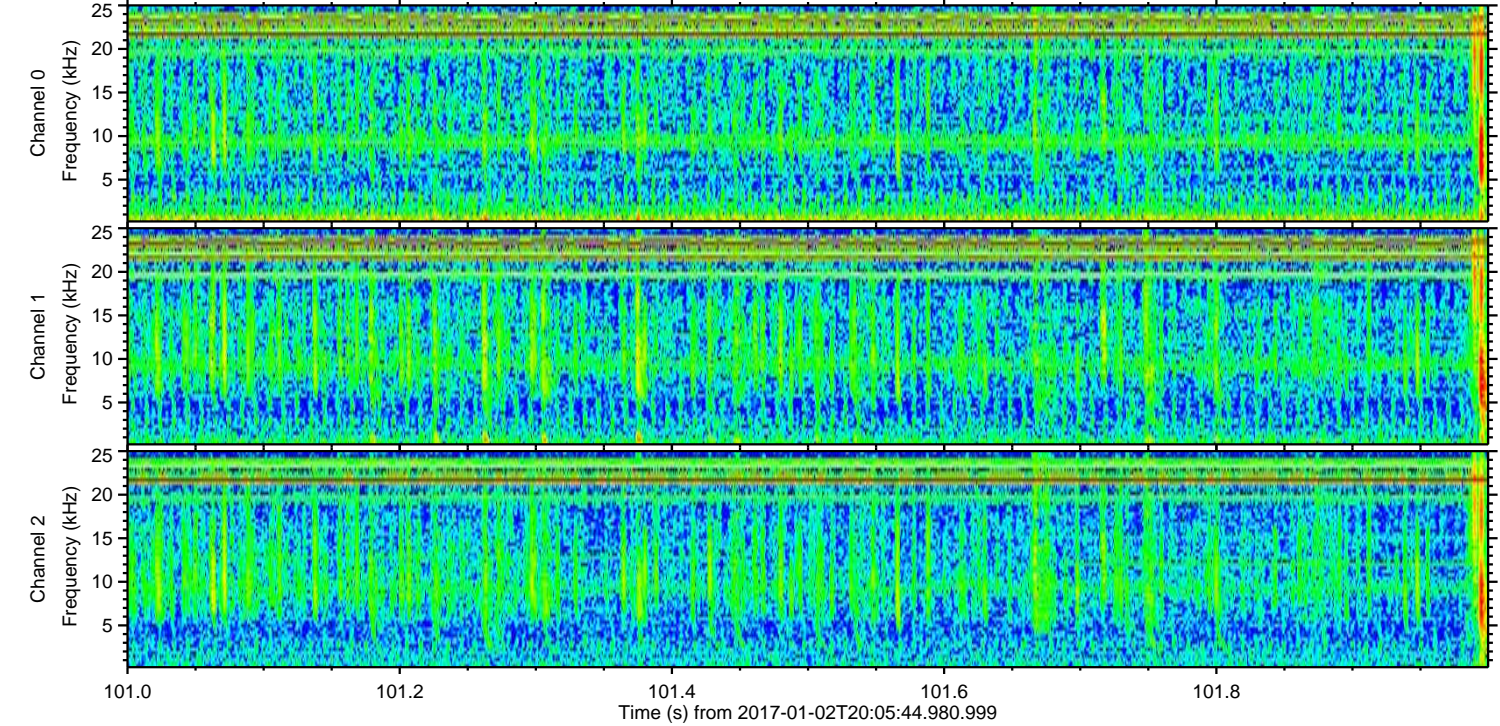
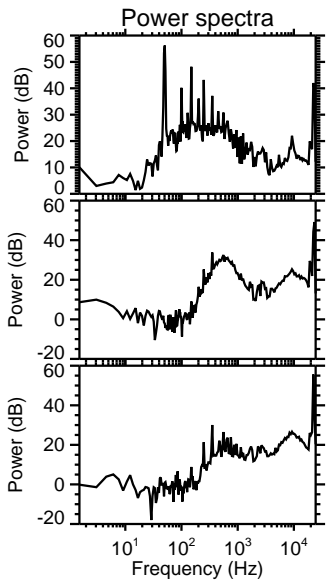
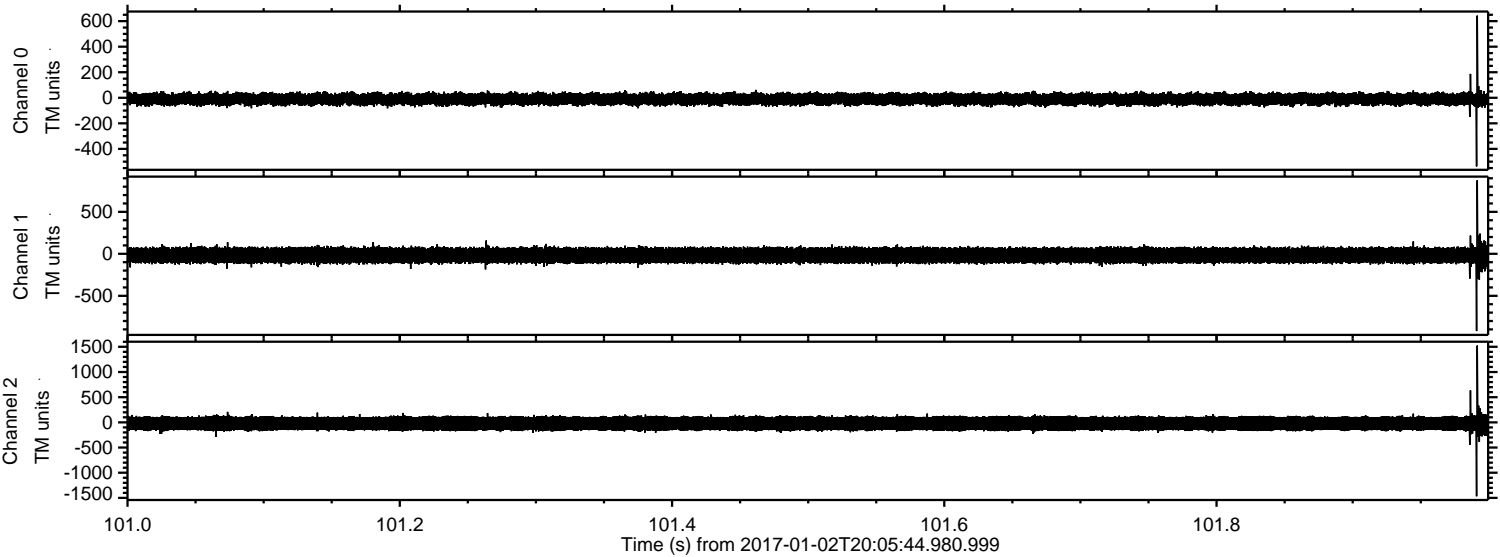

ELMAVAN 3D WAVEFORMS (Measured data sampled at 50 kHz) 51000 packets of 144 samples from 2017-01-02T20:05:44.980.999. Part 125/147

Processed Mon Jan 2 21:13:28 2017 by ELM ver.2012-10-06 from 001__elm20170102_200543__dat00.bin

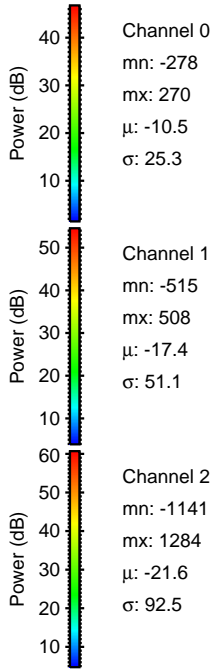
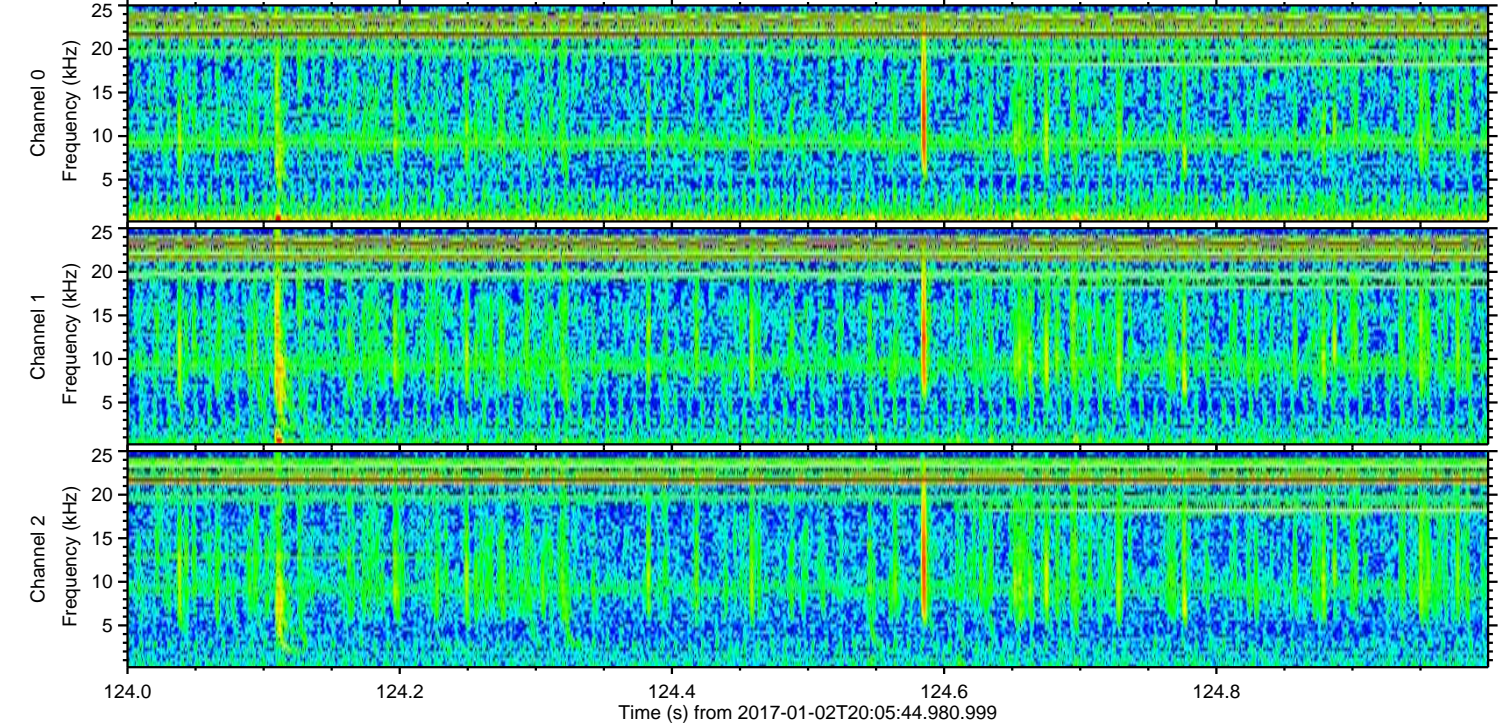
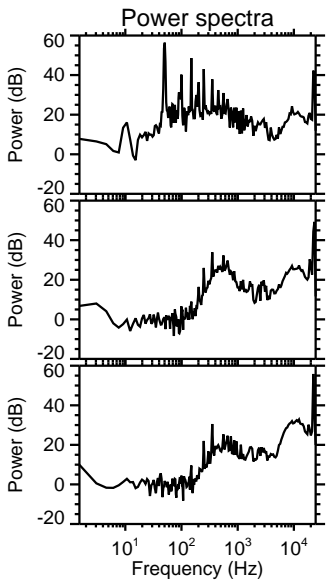
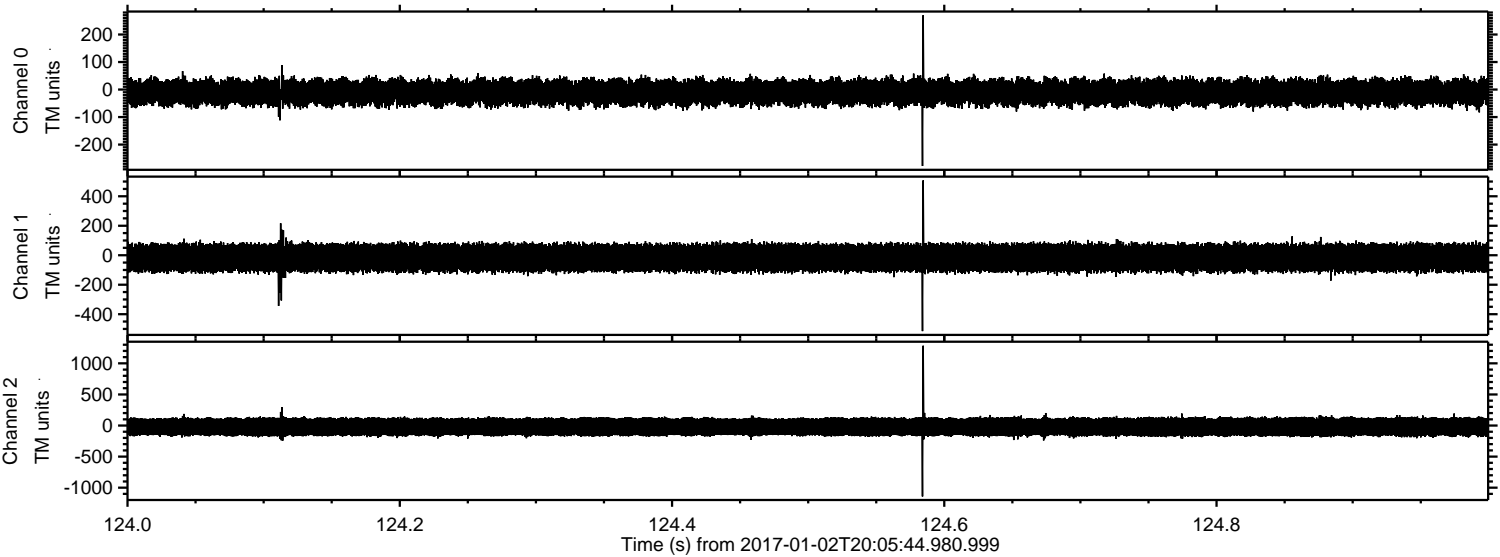

ELMAVAN 3D WAVEFORMS (Measured data sampled at 50 kHz) 51000 packets of 144 samples from 2017-01-02T20:05:44.980.999. Part 72/147

Processed Mon Jan 2 21:13:29 2017 by ELM ver.2012-10-06 from 001__elm20170102_200543__dat00.bin

