

ELMAVAN 3D WAVEFORMS (Measured data sampled at 50 kHz) 51000 packets of 144 samples from 2017-01-02T11:20:22.475.999.

Processed Mon Jan 2 12:28:24 2017 by ELM ver.2012-10-06 from 001__elm20170102_112021__dat00.bin

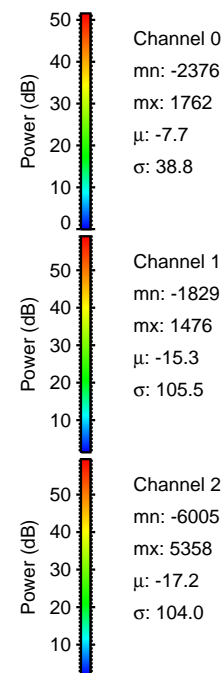
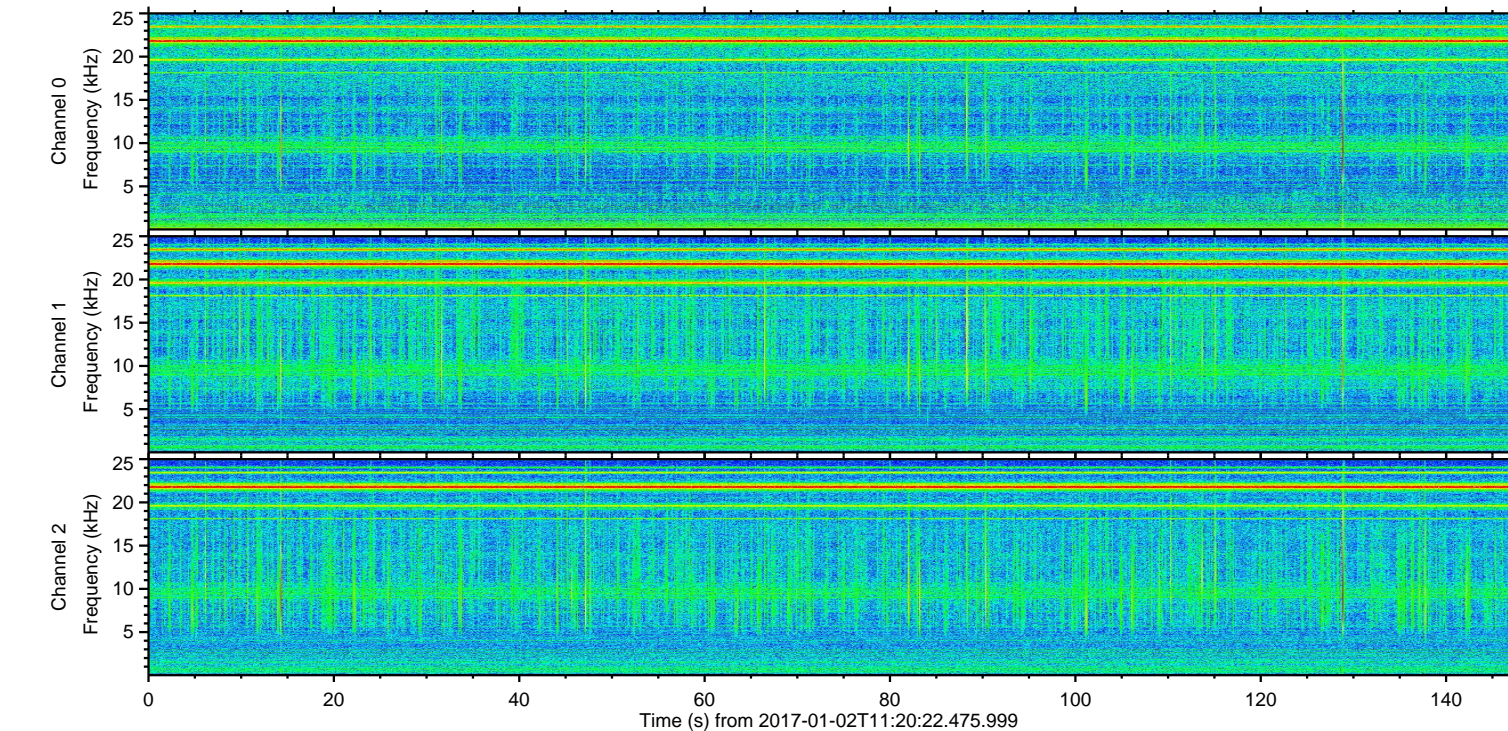
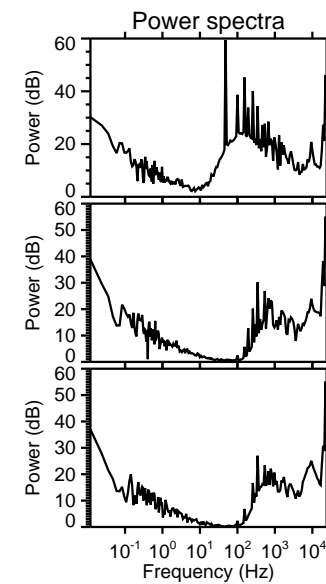
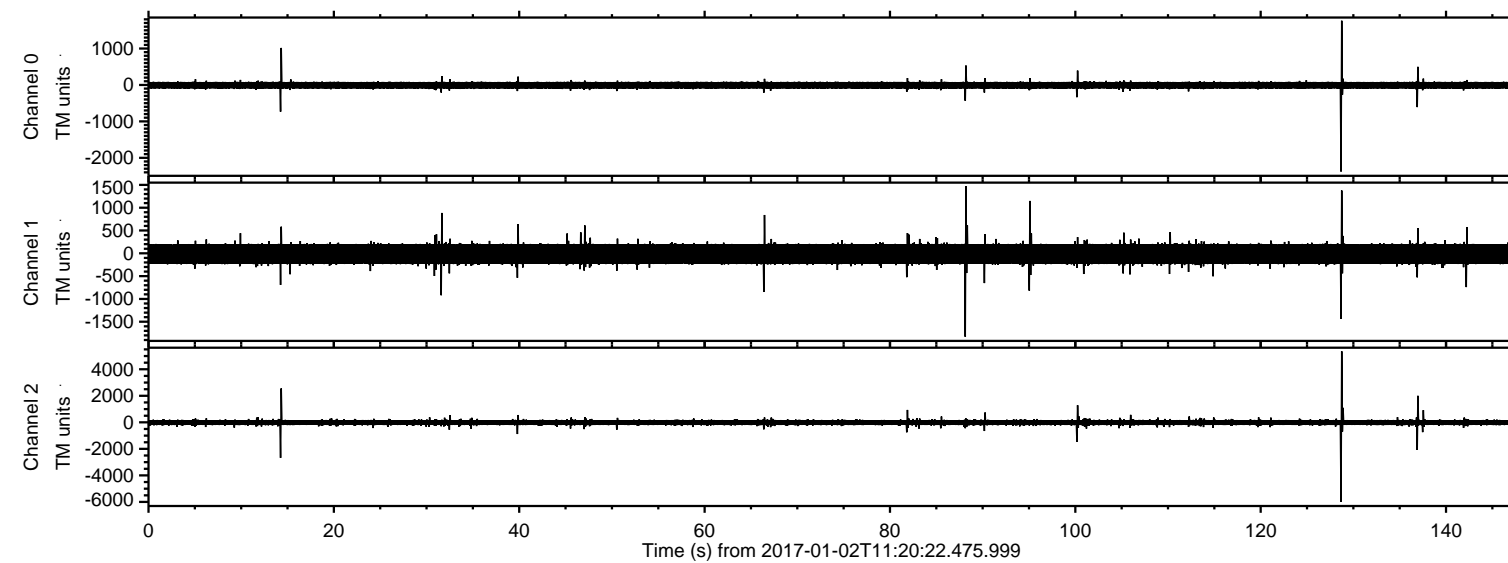

ELMAVAN 3D WAVEFORMS (Measured data sampled at 50 kHz) 51000 packets of 144 samples from 2017-01-02T11:20:22.475.999. Part 129/147

Processed Mon Jan 2 12:28:36 2017 by ELM ver.2012-10-06 from 001__elm20170102_112021__dat00.bin

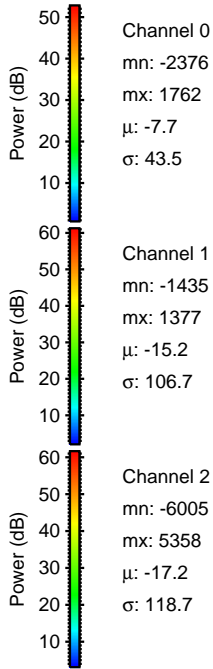
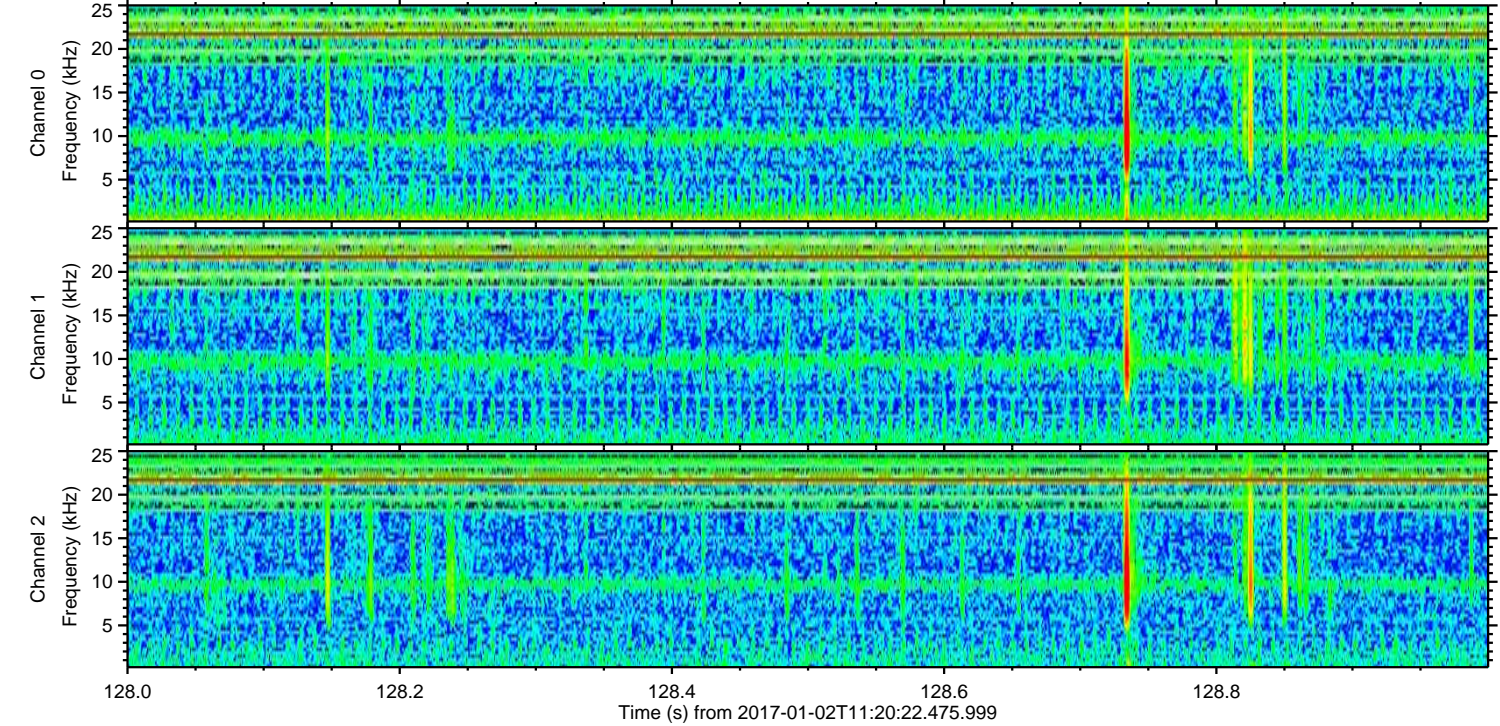
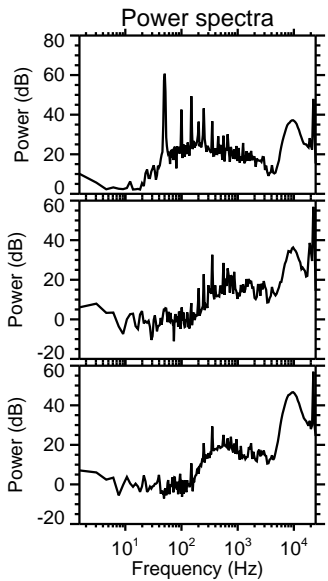
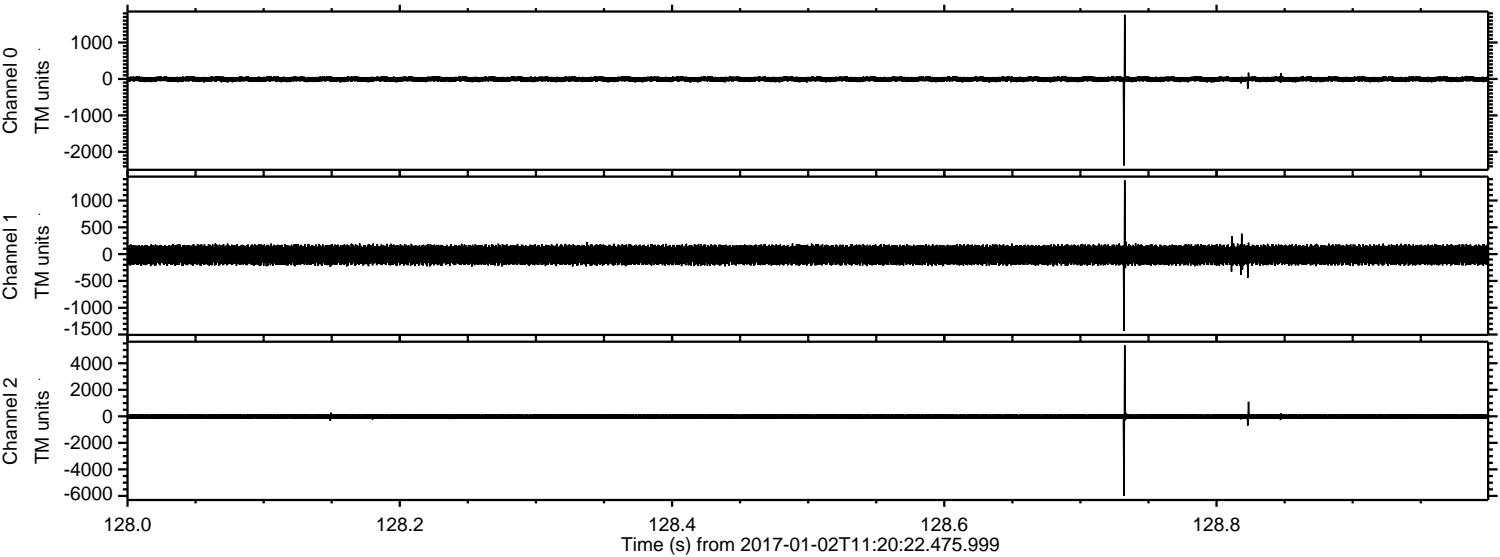

ELMAVAN 3D WAVEFORMS (Measured data sampled at 50 kHz) 51000 packets of 144 samples from 2017-01-02T11:20:22.475.999. Part 15/147

Processed Mon Jan 2 12:28:37 2017 by ELM ver.2012-10-06 from 001__elm20170102_112021__dat00.bin

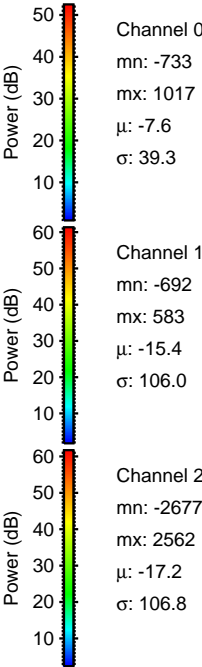
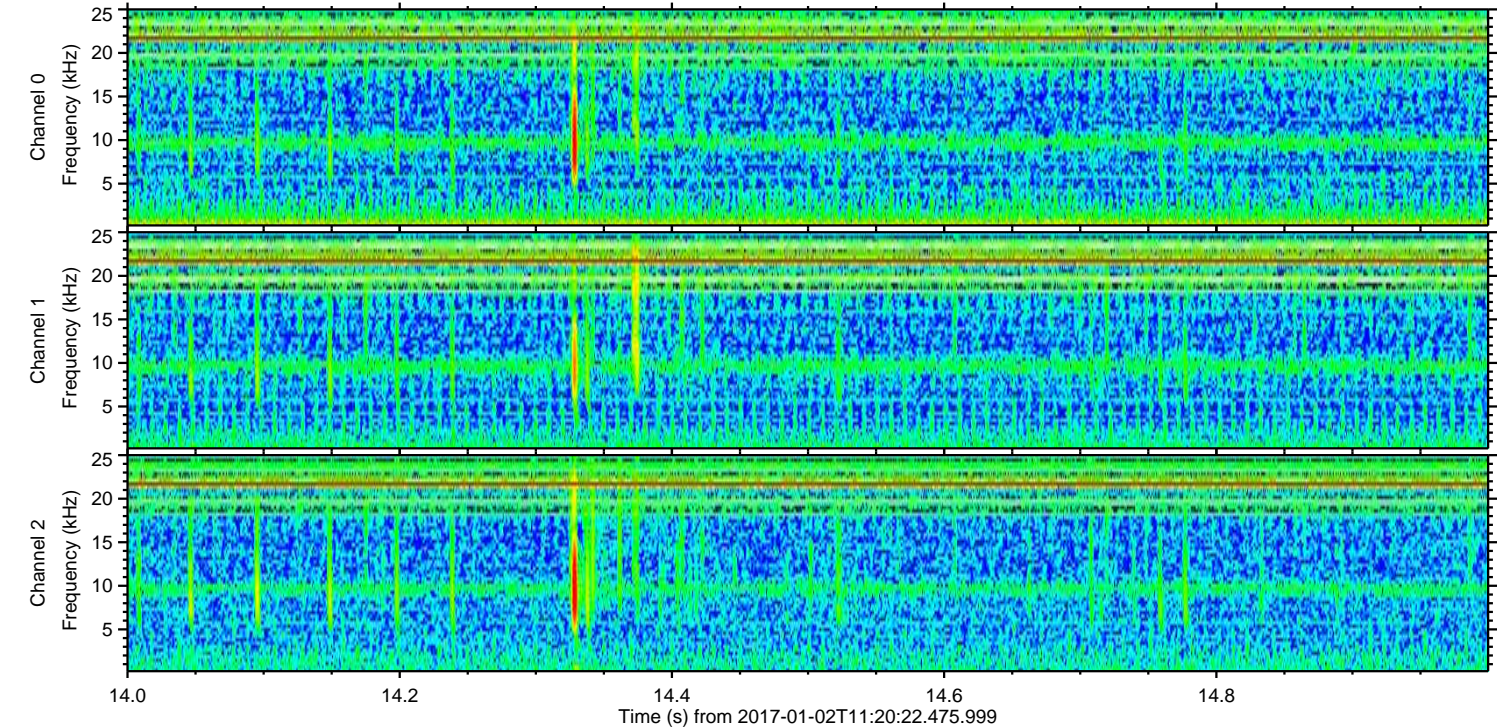
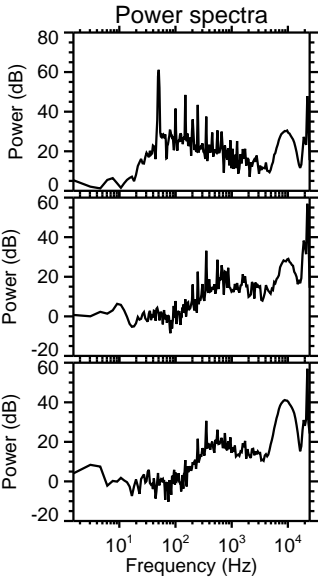
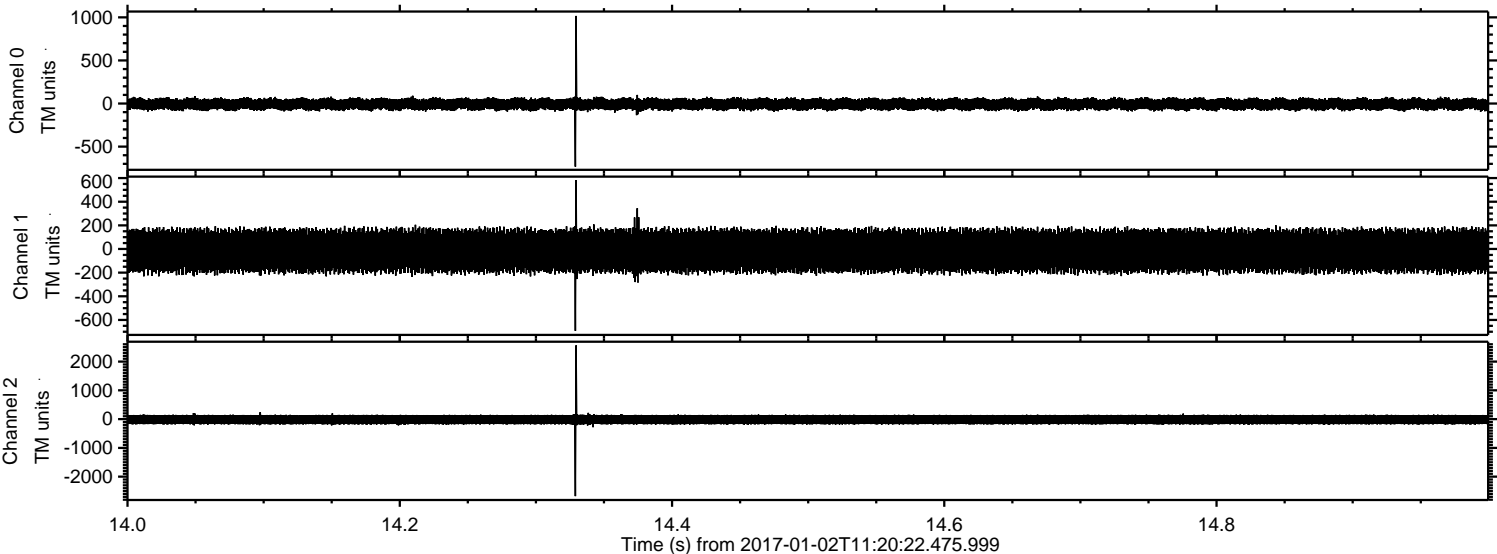

ELMAVAN 3D WAVEFORMS (Measured data sampled at 50 kHz) 51000 packets of 144 samples from 2017-01-02T11:20:22.475.999. Part 137/147

Processed Mon Jan 2 12:28:38 2017 by ELM ver.2012-10-06 from 001__elm20170102_112021__dat00.bin

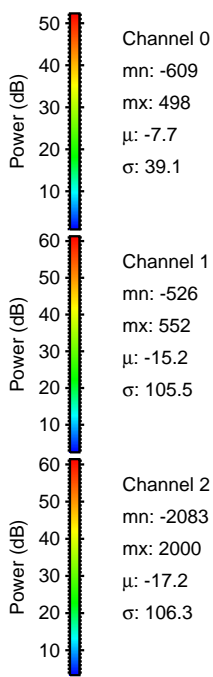
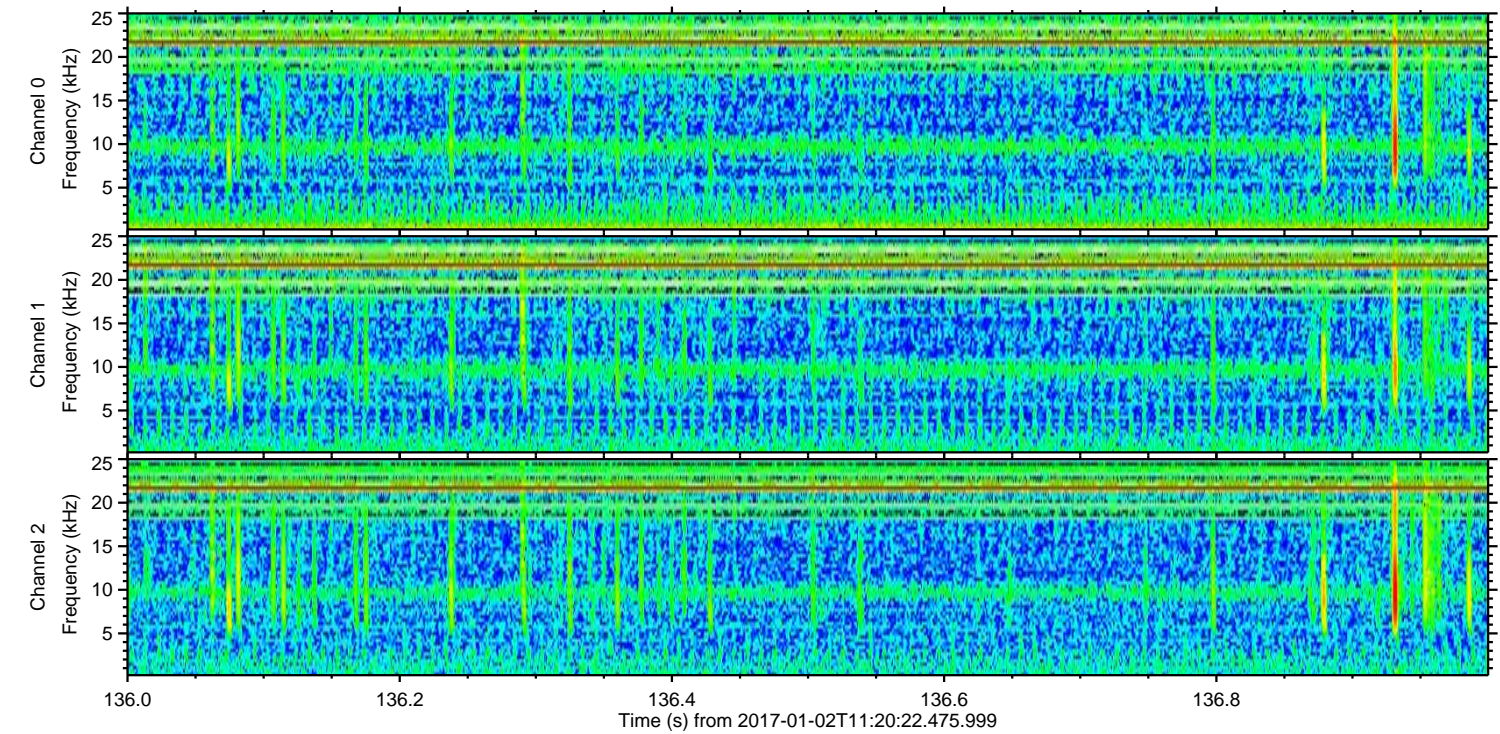
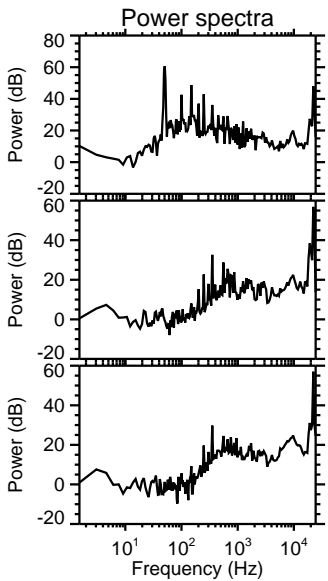
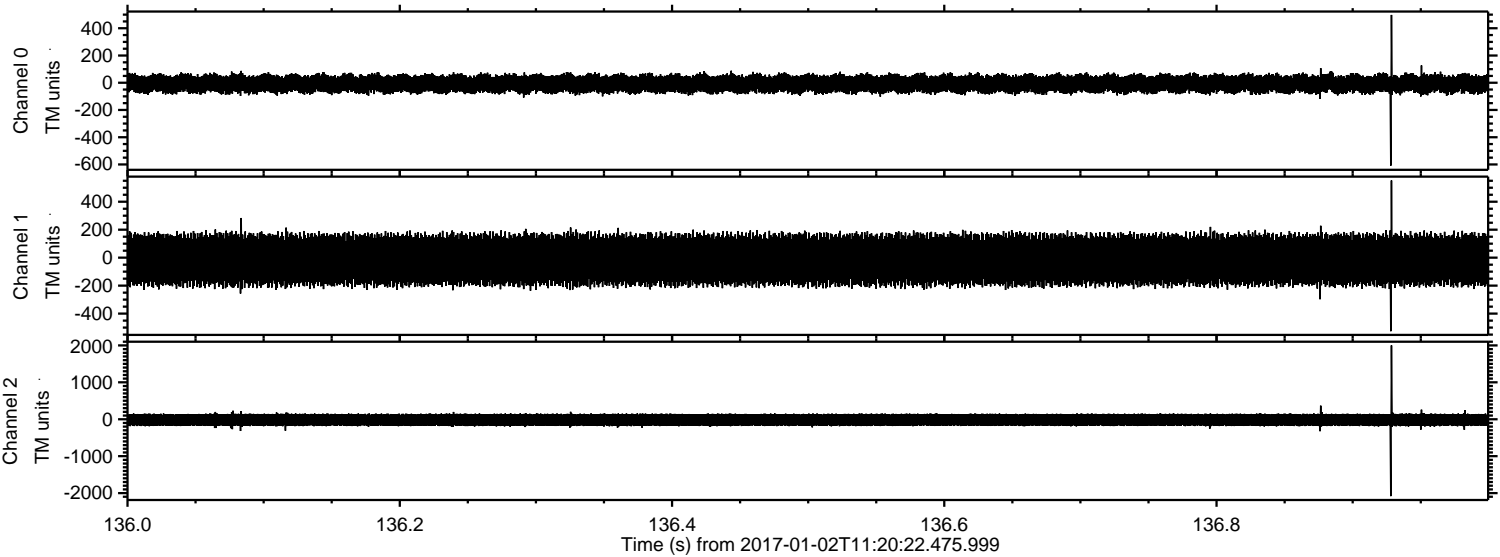

Channel 0
mn: -609
mx: 498
 μ : -7.7
 σ : 39.1

Channel 1
mn: -526
mx: 552
 μ : -15.2
 σ : 105.5

Channel 2
mn: -2083
mx: 2000
 μ : -17.2
 σ : 106.3

ELMAVAN 3D WAVEFORMS (Measured data sampled at 50 kHz) 51000 packets of 144 samples from 2017-01-02T11:20:22.475.999. Part 89/147

Processed Mon Jan 2 12:28:39 2017 by ELM ver.2012-10-06 from 001__elm20170102_112021__dat000.bin

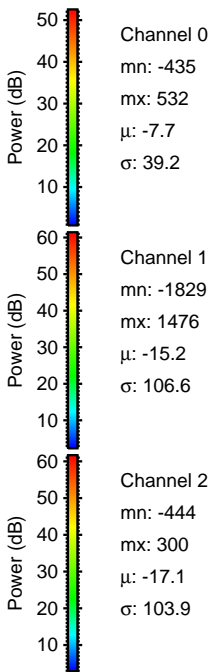
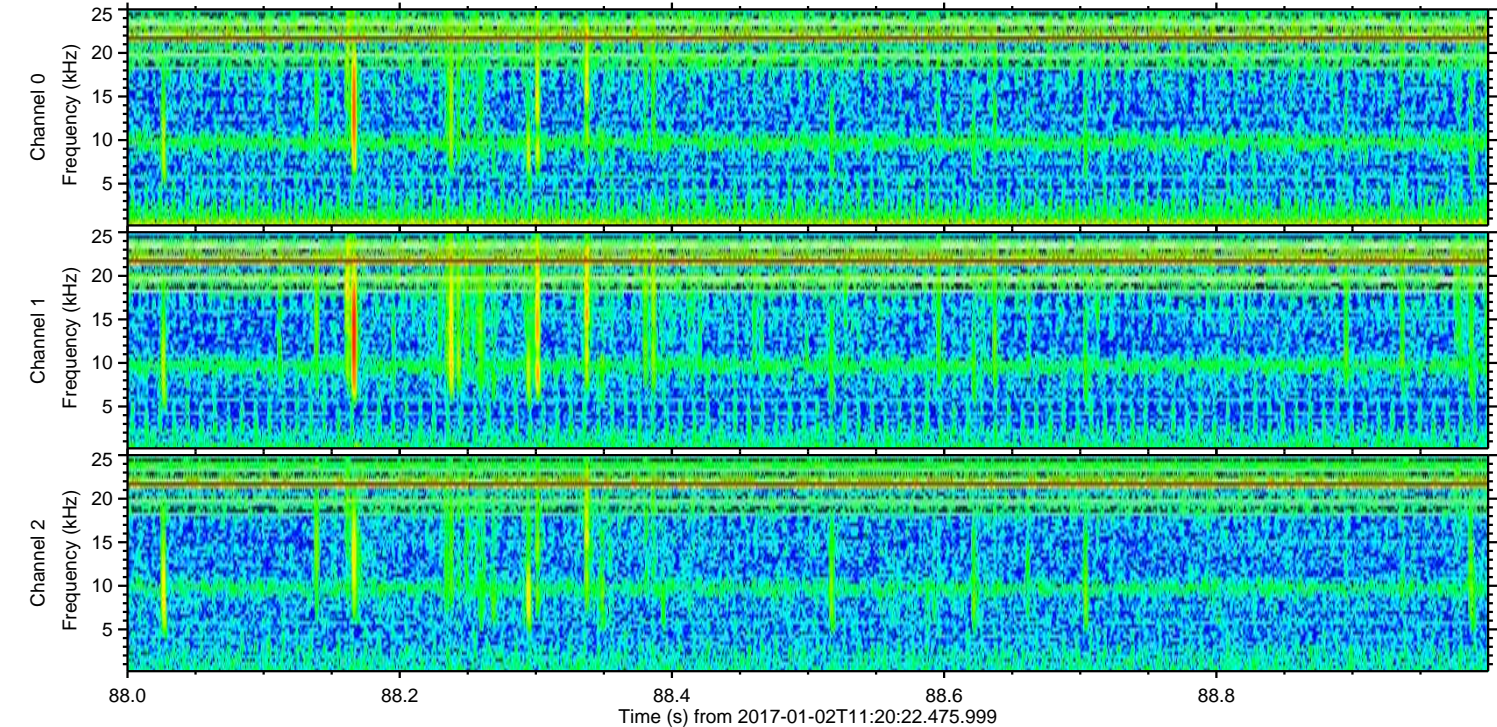
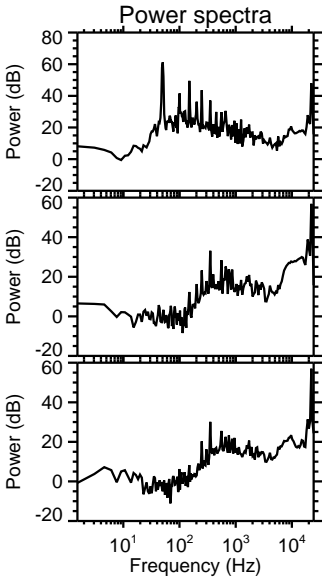
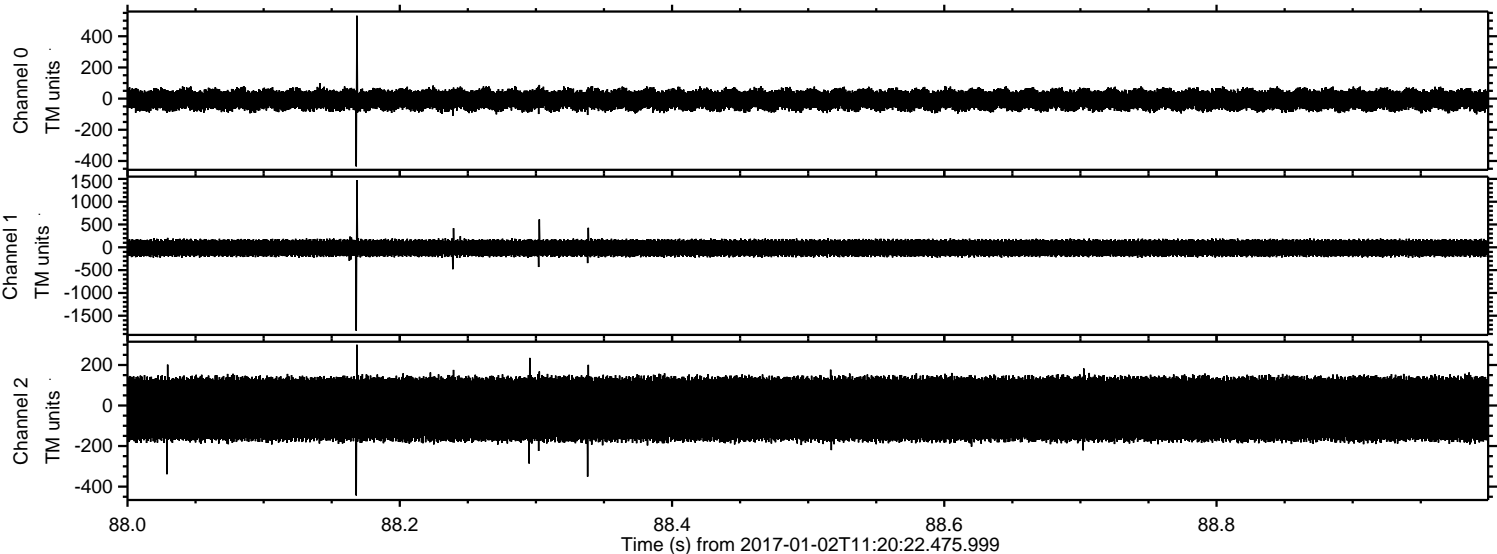

ELMAVAN 3D WAVEFORMS (Measured data sampled at 50 kHz) 51000 packets of 144 samples from 2017-01-02T11:20:22.475.999. Part 101/147

Processed Mon Jan 2 12:28:40 2017 by ELM ver.2012-10-06 from 001__elm20170102_112021__dat00.bin

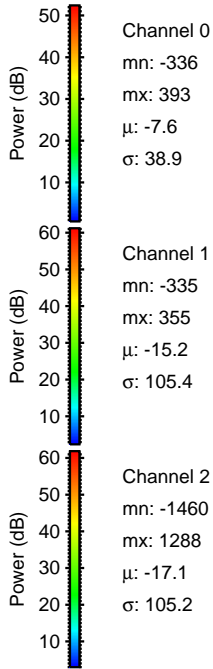
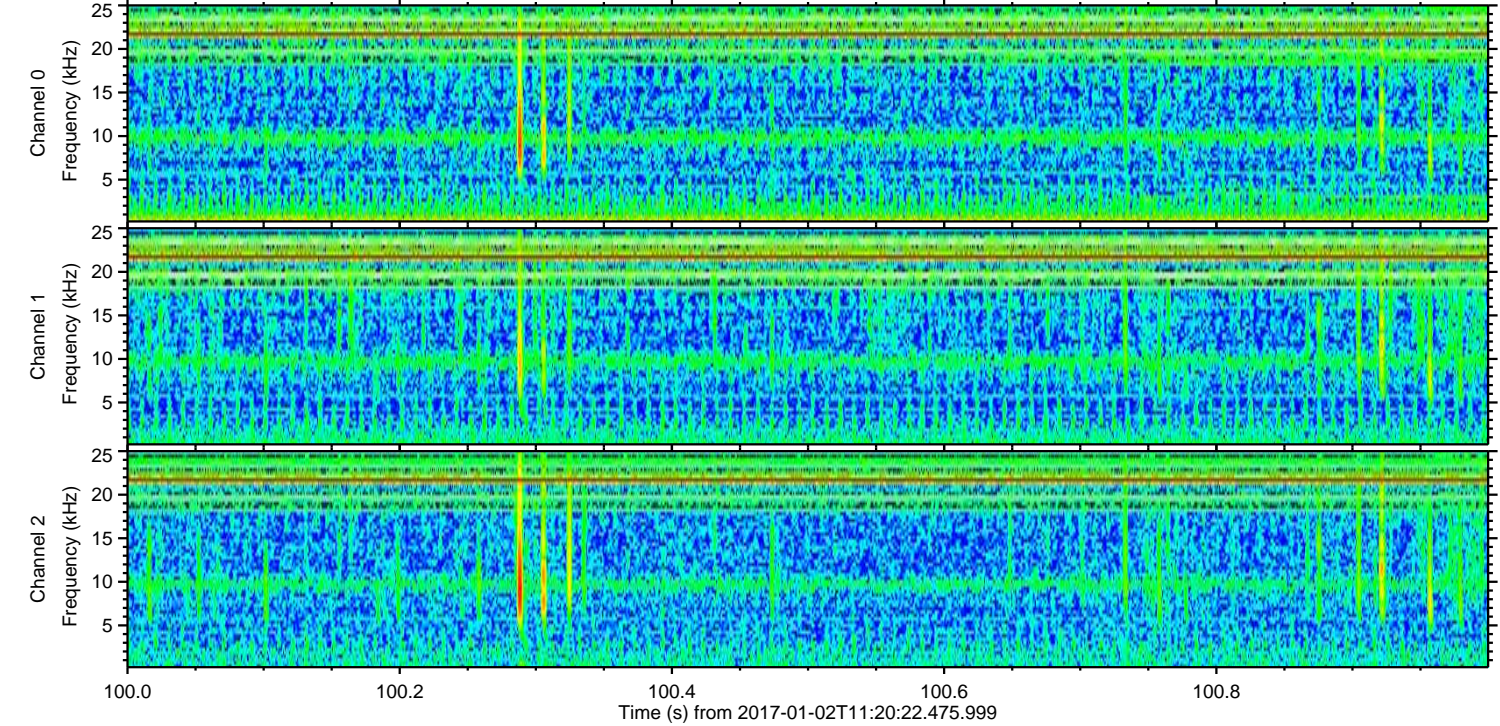
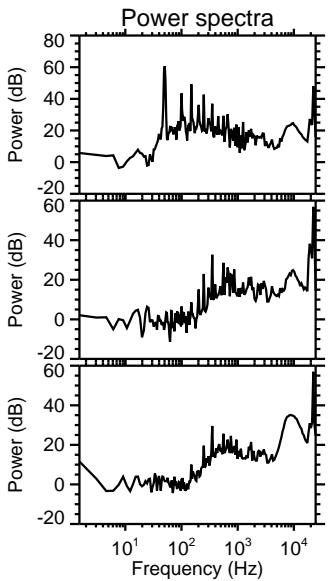
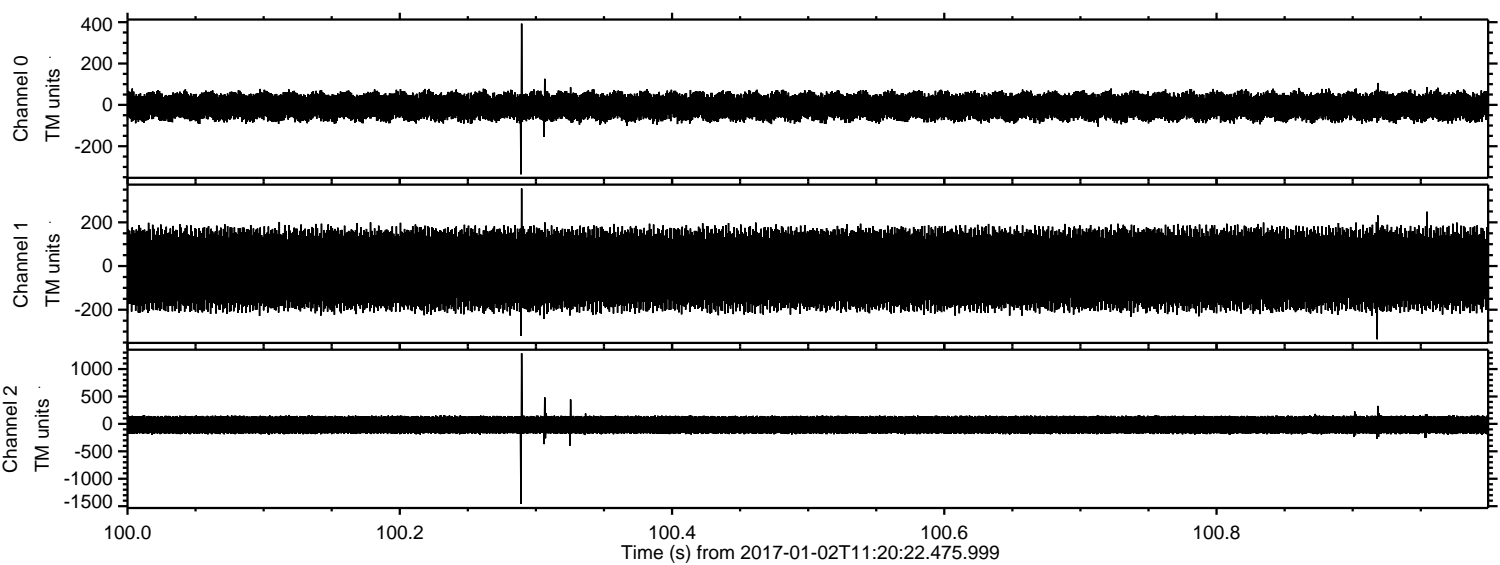

Channel 0
mn: -336
mx: 393
 μ : -7.6
 σ : 38.9

Channel 1
mn: -335
mx: 355
 μ : -15.2
 σ : 105.4

Channel 2
mn: -1460
mx: 1288
 μ : -17.1
 σ : 105.2

ELMAVAN 3D WAVEFORMS (Measured data sampled at 50 kHz) 51000 packets of 144 samples from 2017-01-02T11:20:22.475.999. Part 96/147

Processed Mon Jan 2 12:28:40 2017 by ELM ver.2012-10-06 from 001__elm20170102_112021__dat000.bin

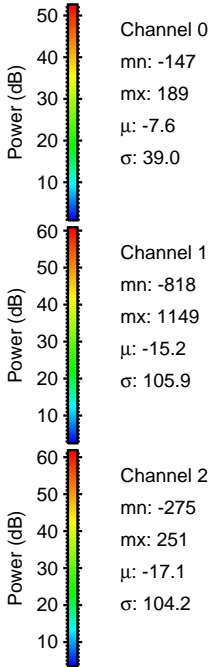
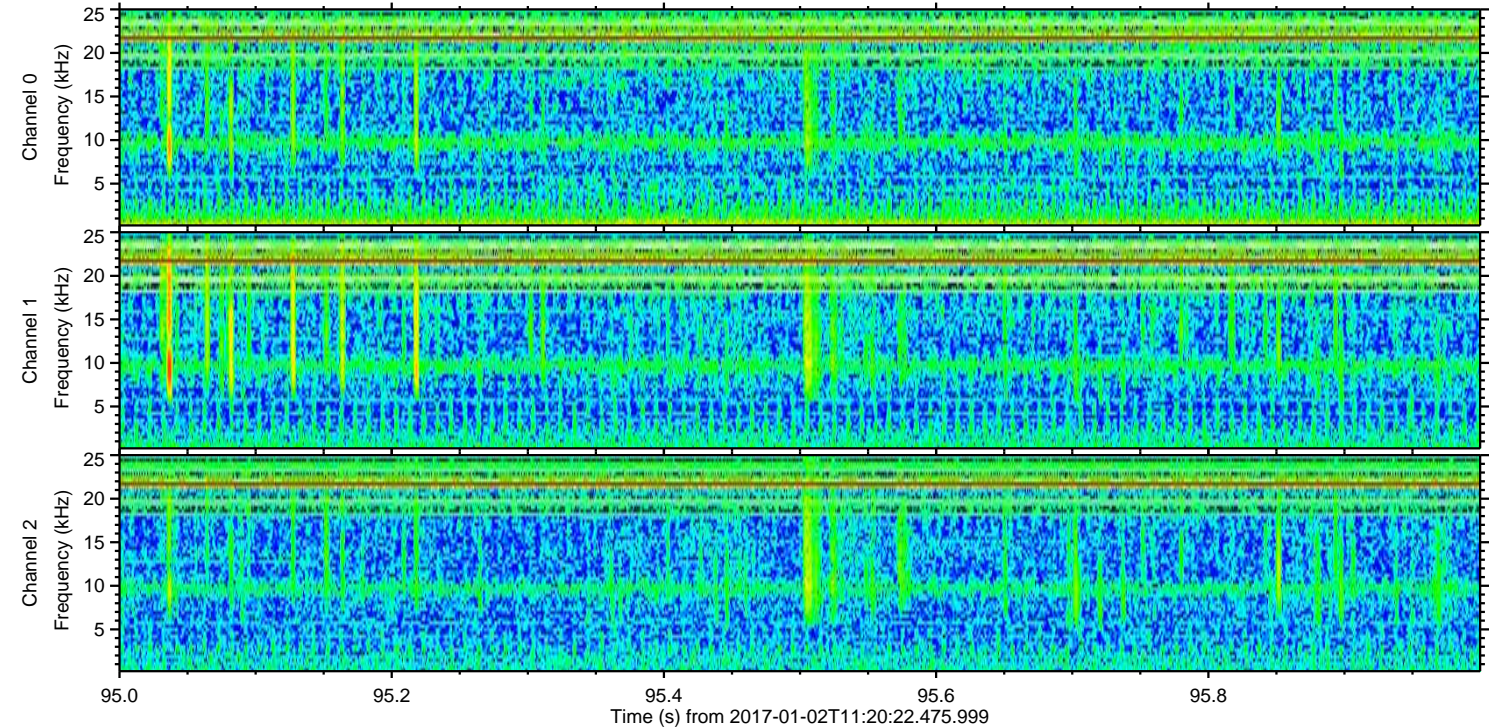
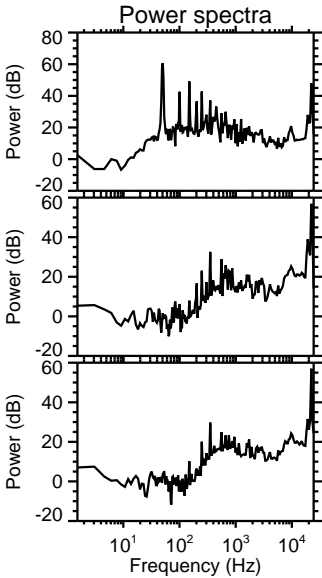
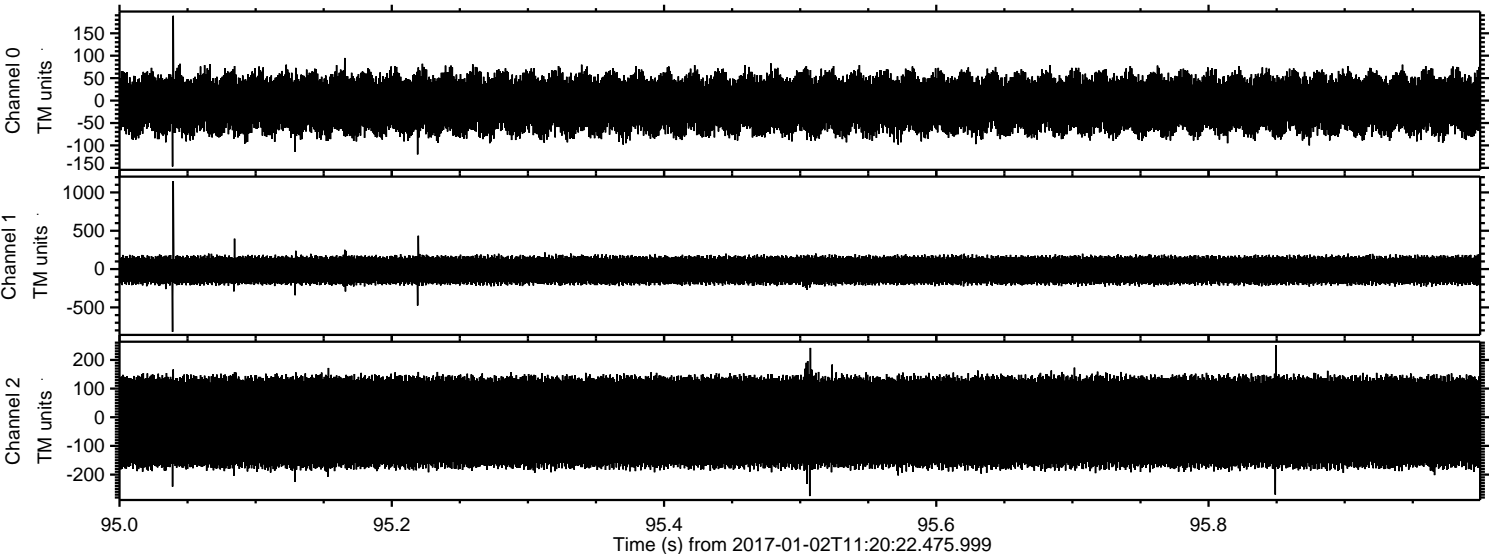

ELMAVAN 3D WAVEFORMS (Measured data sampled at 50 kHz) 51000 packets of 144 samples from 2017-01-02T11:20:22.475.999. Part 82/147

Processed Mon Jan 2 12:28:41 2017 by ELM ver.2012-10-06 from 001__elm20170102_112021__dat00.bin

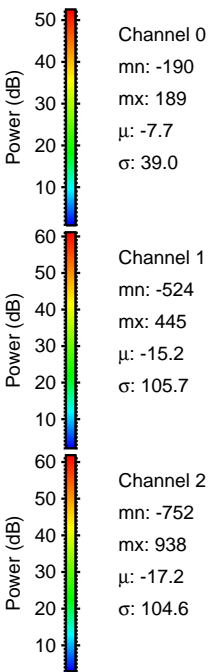
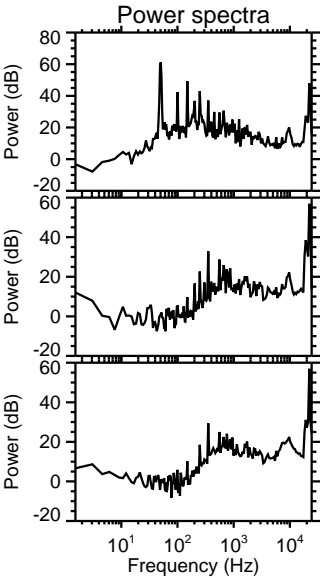
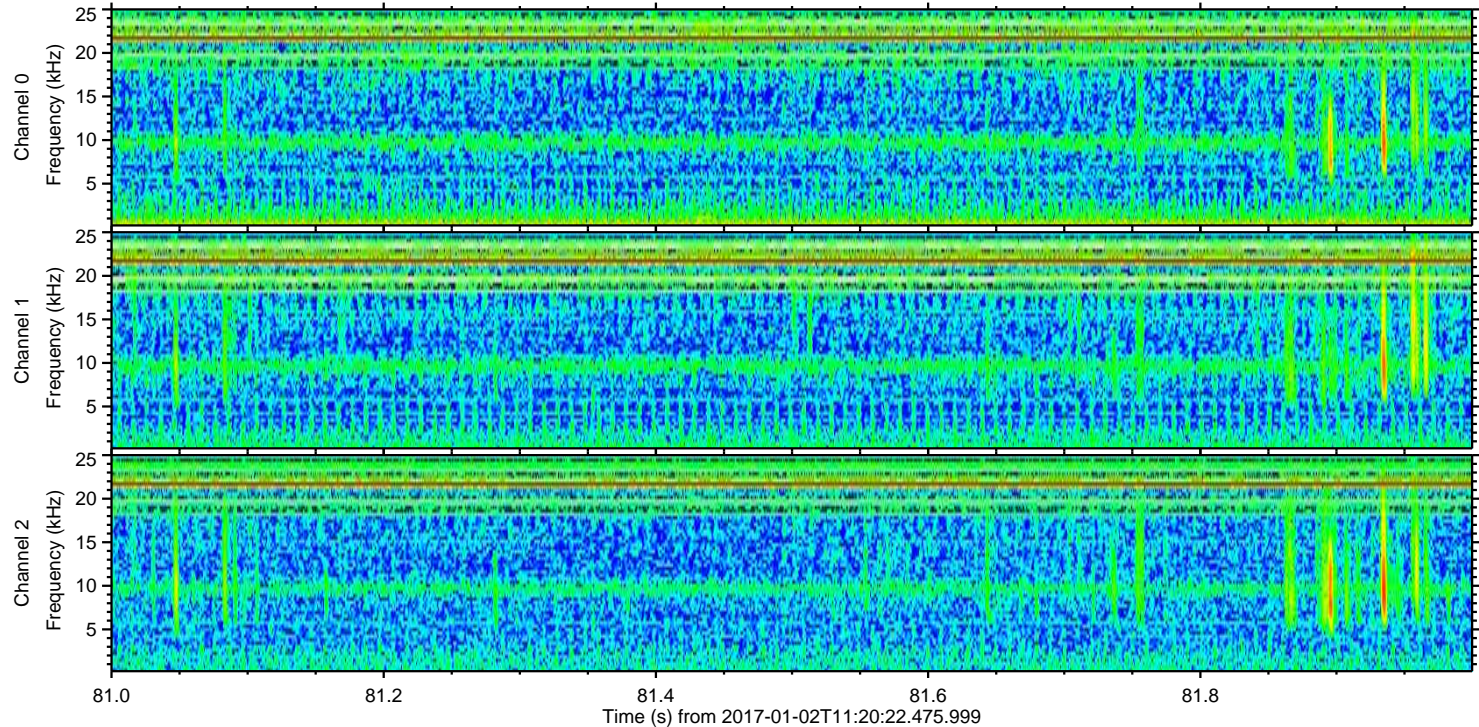
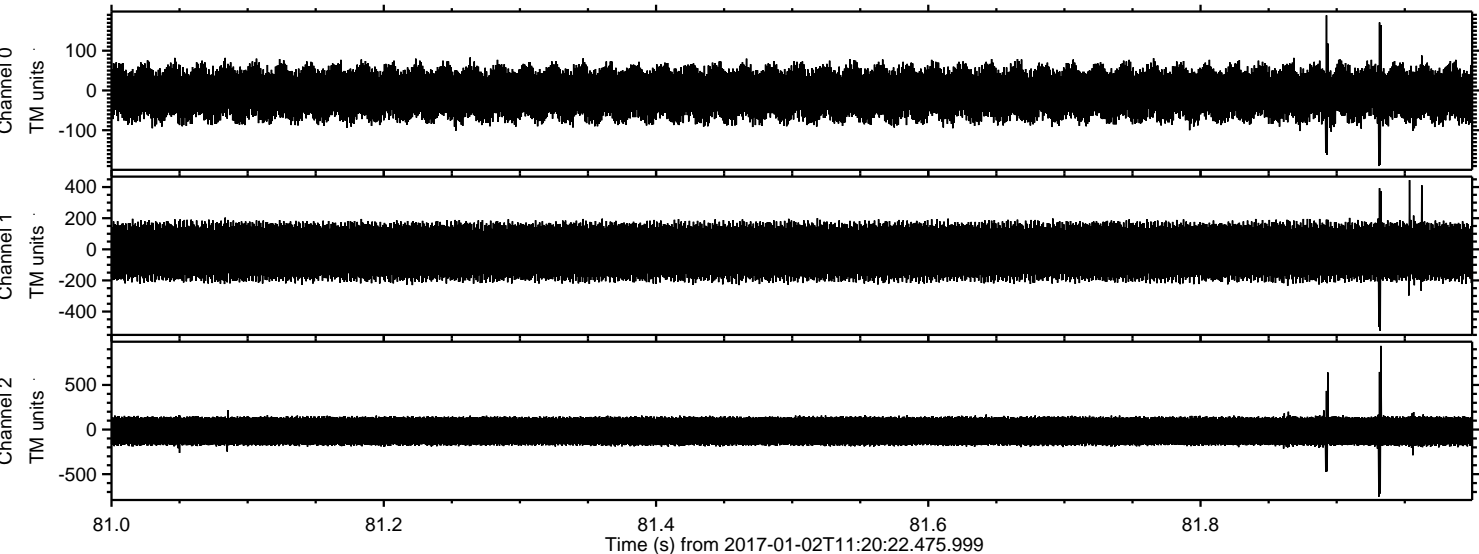

ELMAVAN 3D WAVEFORMS (Measured data sampled at 50 kHz) 51000 packets of 144 samples from 2017-01-02T11:20:22.475.999. Part 138/147

Processed Mon Jan 2 12:28:42 2017 by ELM ver.2012-10-06 from 001__elm20170102_112021__dat00.bin

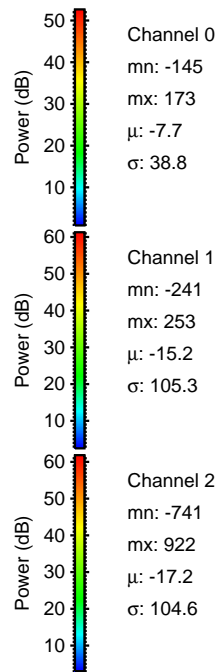
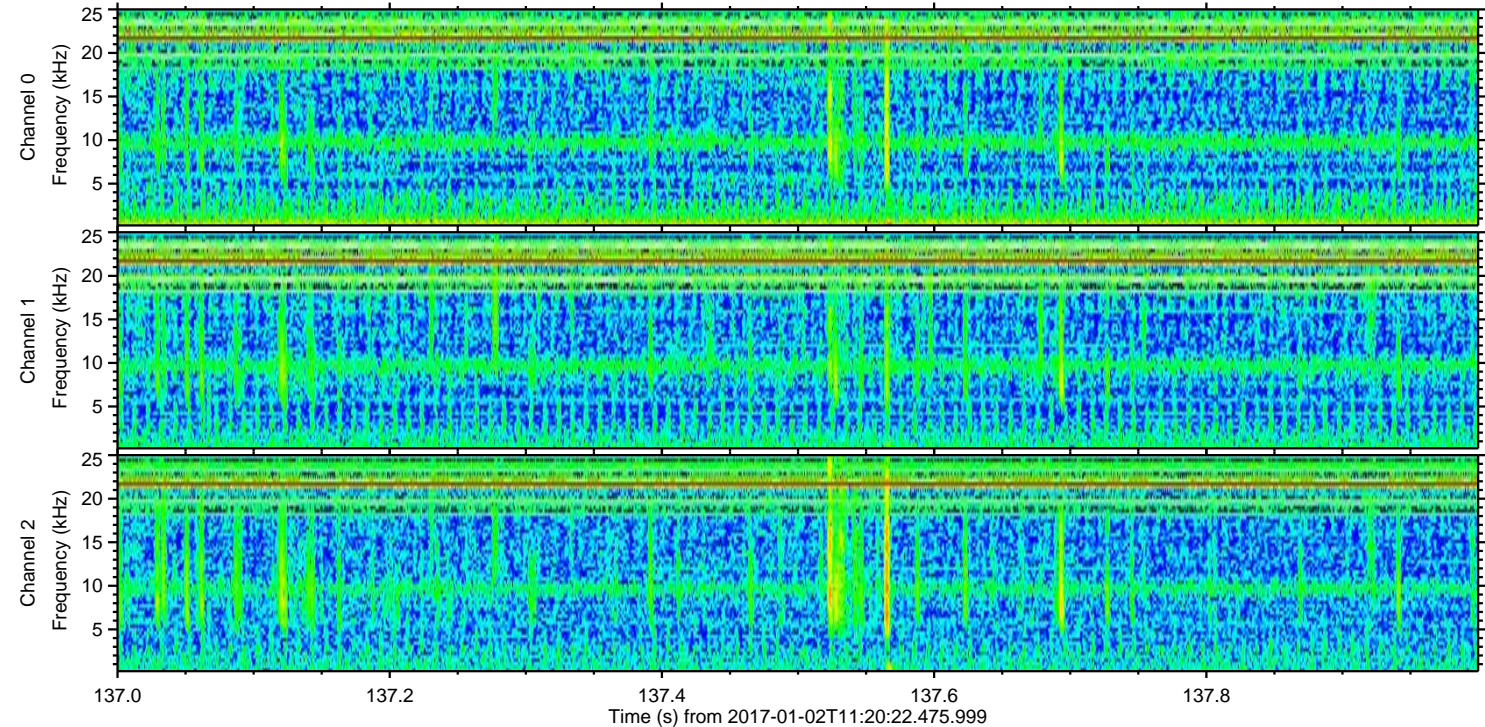
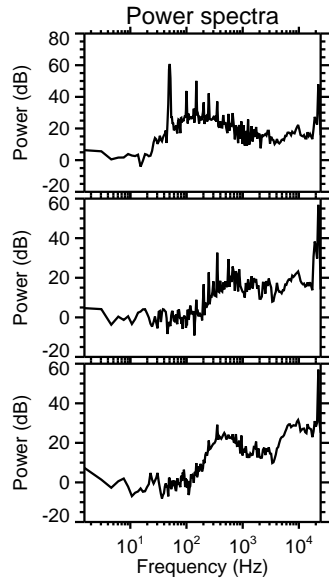
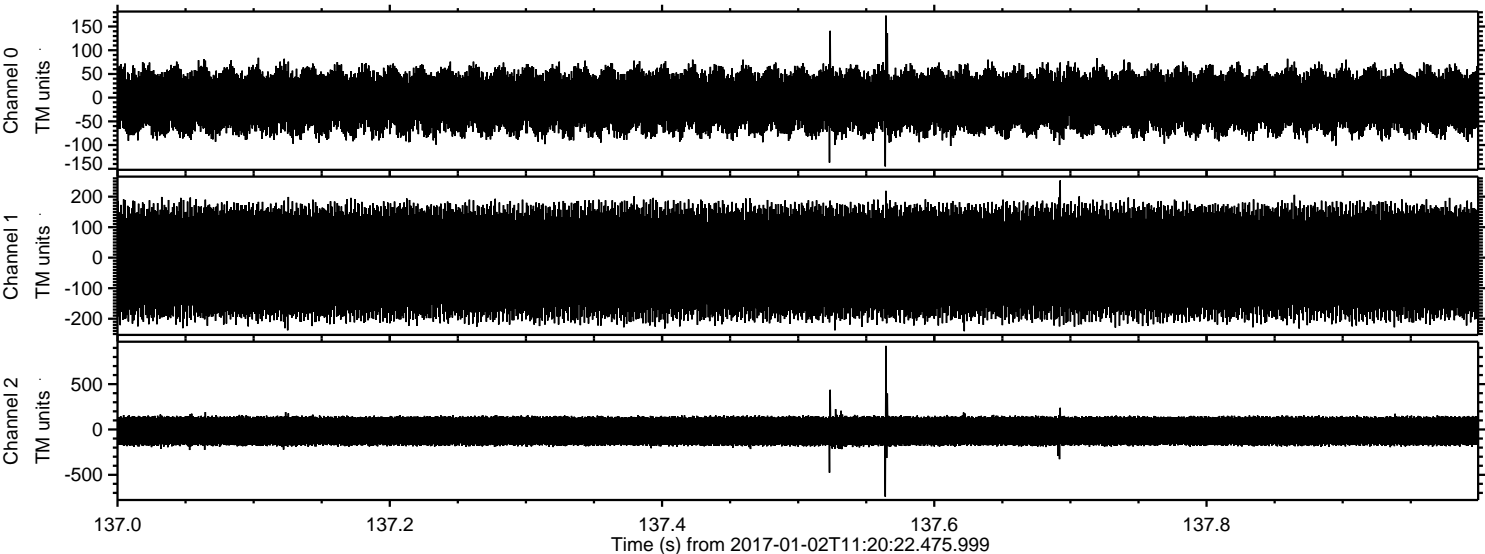

Processed Mon Jan 2 12:28:43 2017 by ELM ver.2012-10-06 from 001__elm20170102_112021__dat00.bin

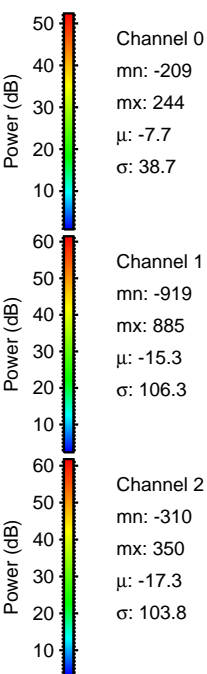
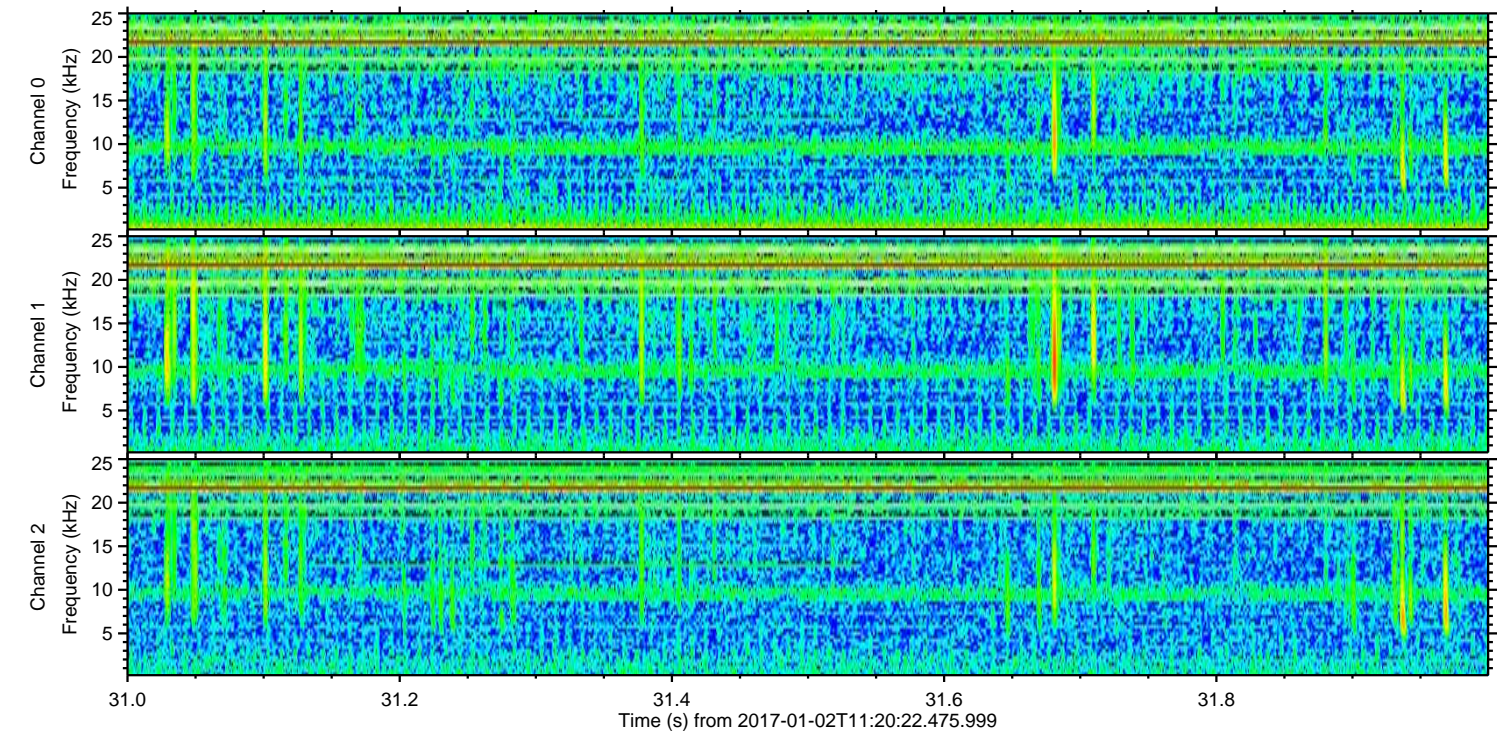
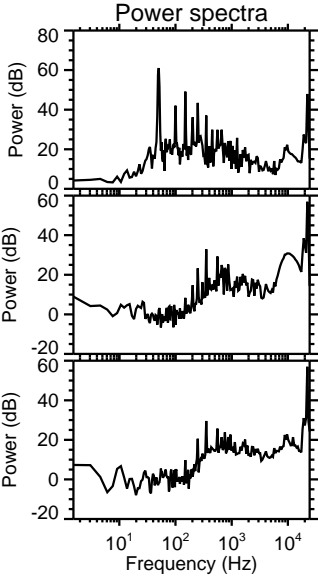
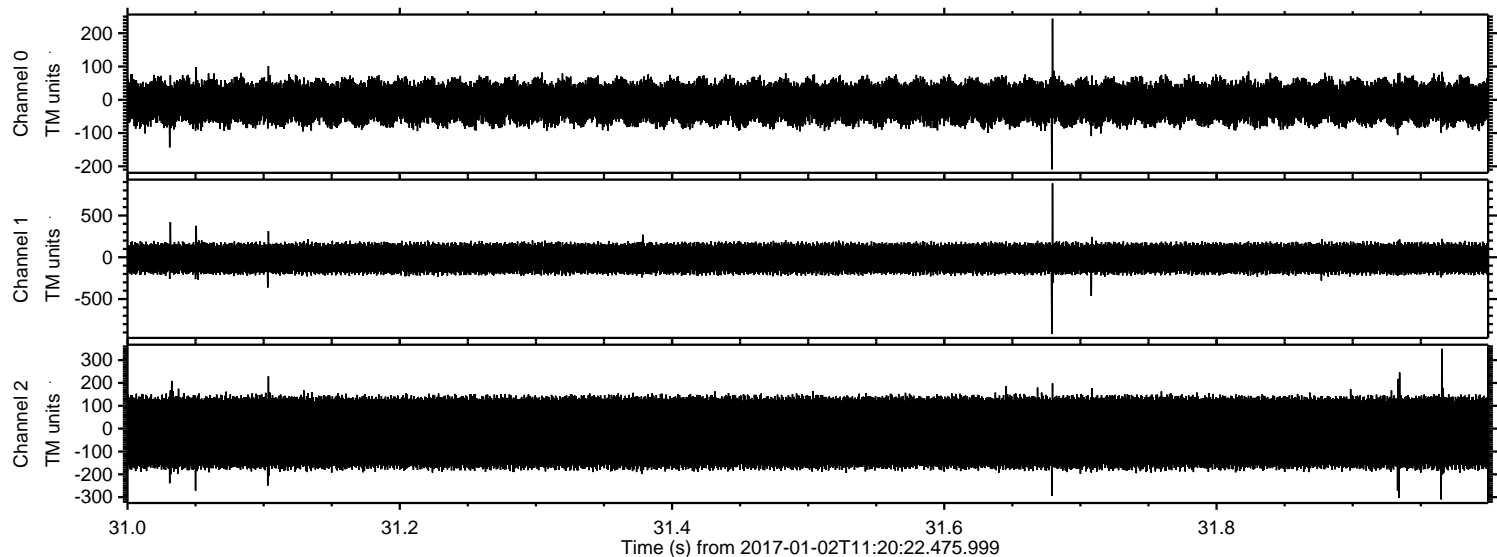

ELMAVAN 3D WAVEFORMS (Measured data sampled at 50 kHz) 51000 packets of 144 samples from 2017-01-02T11:20:22.475.999. Part 141/147

