

ELMAVAN 3D WAVEFORMS (Measured data sampled at 50 kHz) 51000 packets of 144 samples from 2017-01-02T07:45:13.264.000.

Processed Mon Jan 2 08:53:19 2017 by ELM ver.2012-10-06 from 001__elm20170102_074512__dat00.bin

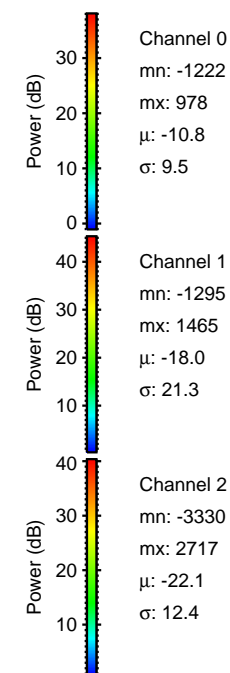

Processed Mon Jan 2 08:53:30 2017 by ELM ver.2012-10-06 from 001__elm20170102_074512__dat00.bin

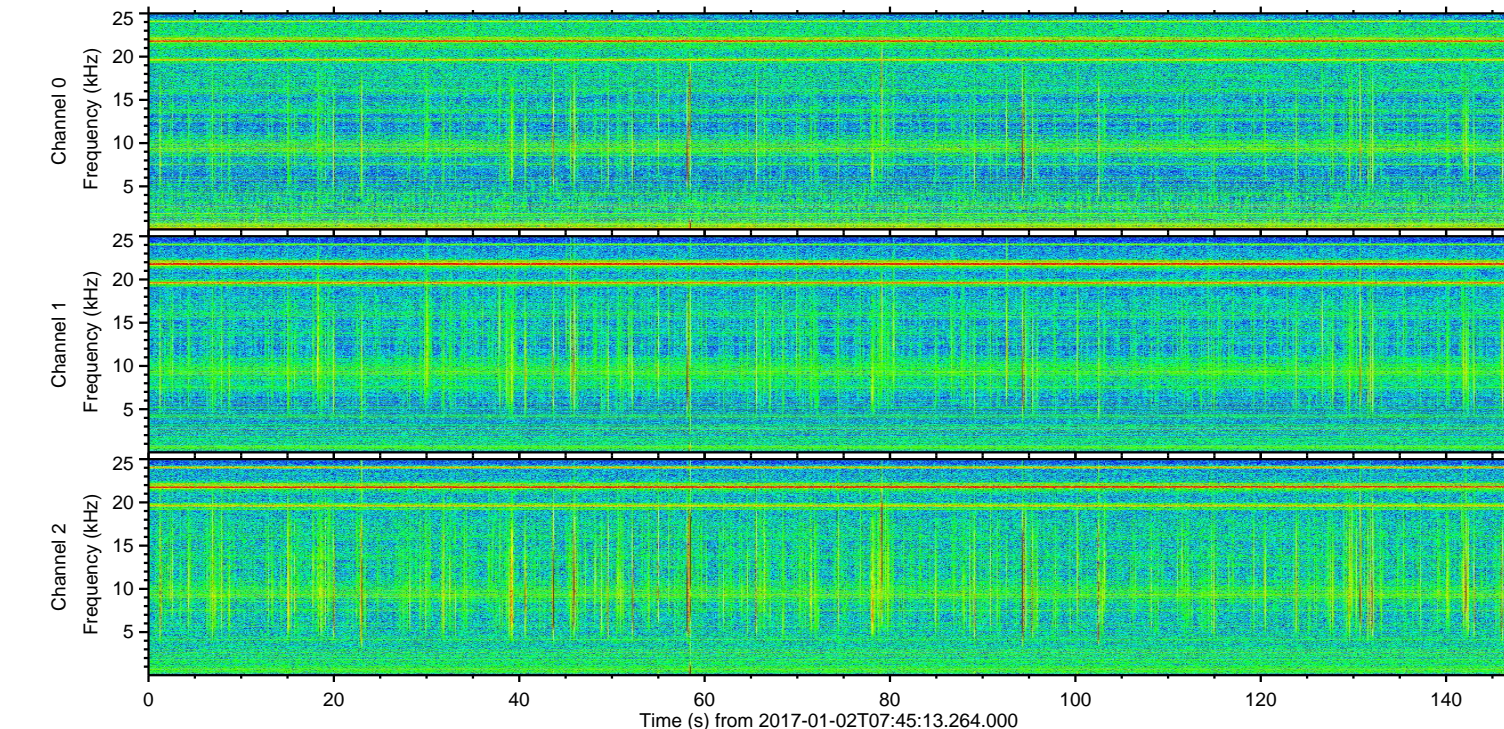
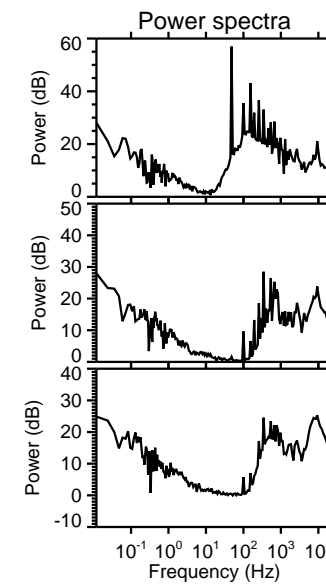
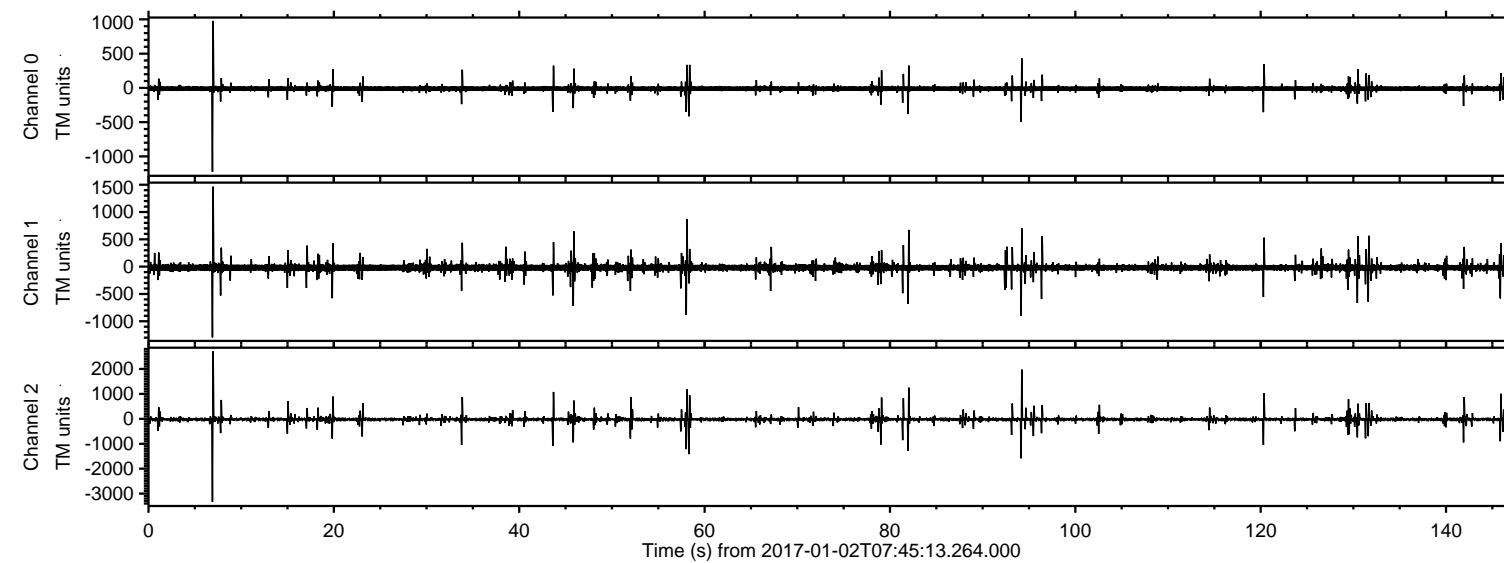
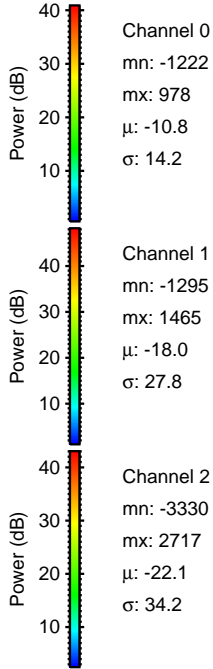
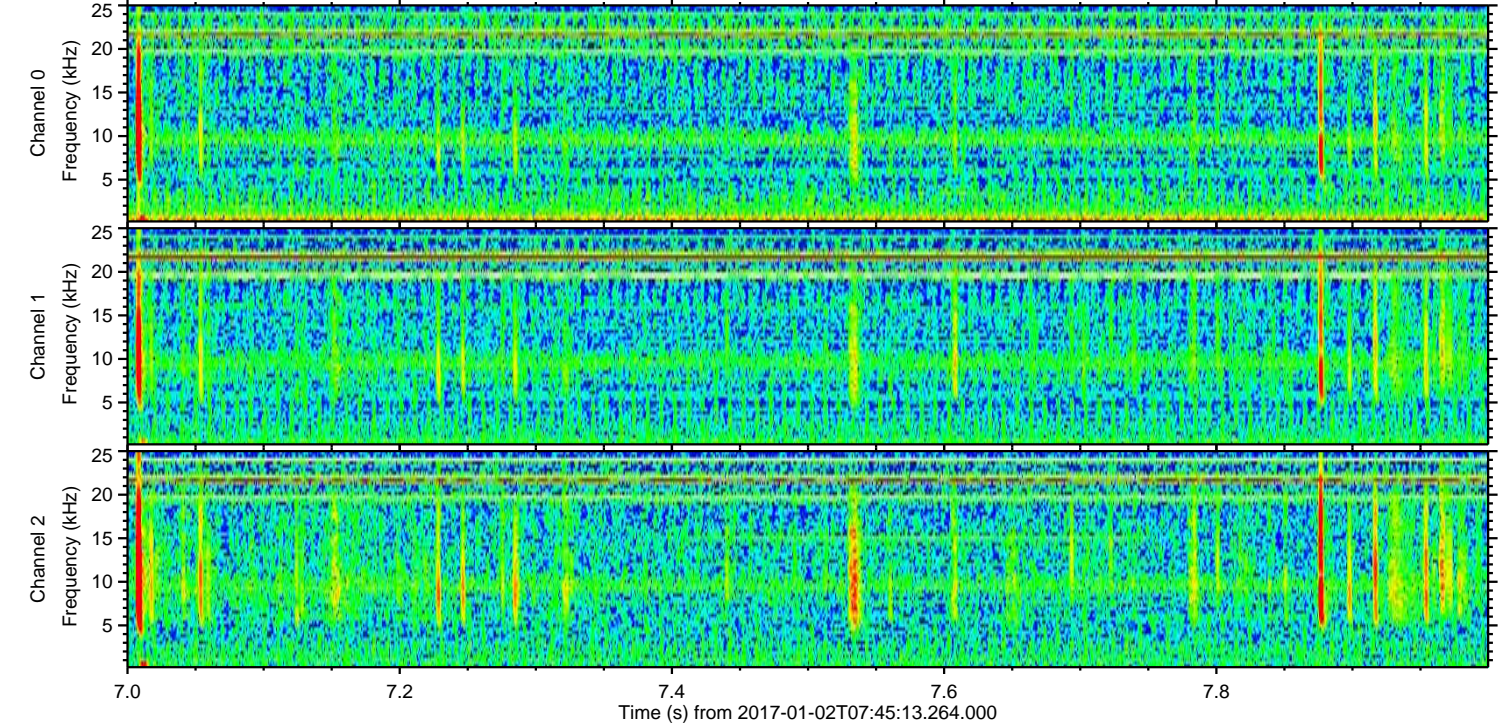
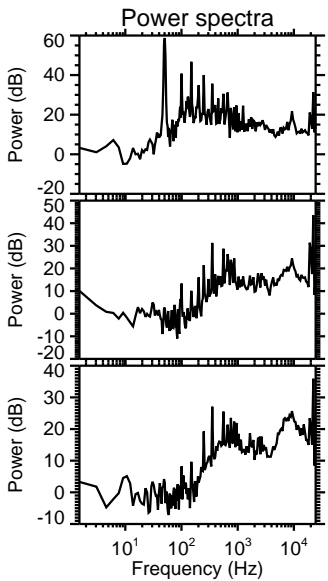
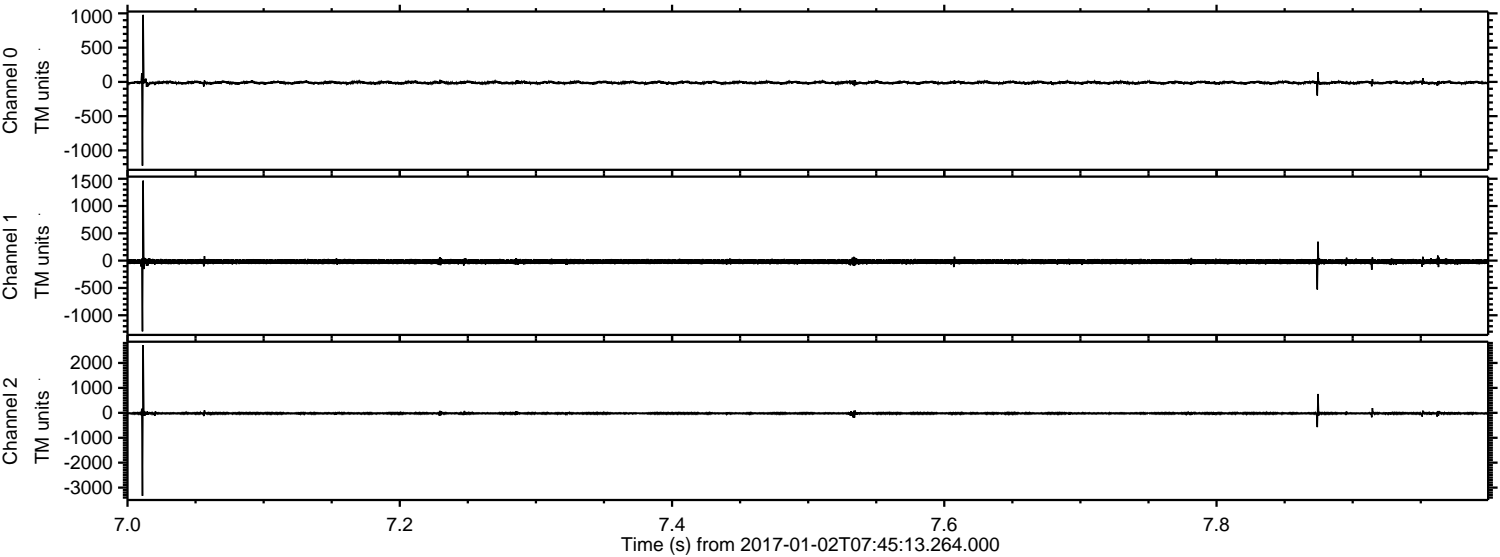

Channel 0
mn: -1222
mx: 978
 μ : -10.8
 σ : 14.2

Channel 1
mn: -1295
mx: 1465
 μ : -18.0
 σ : 27.8

Channel 2
mn: -3330
mx: 2717
 μ : -22.1
 σ : 34.2

Processed Mon Jan 2 08:53:31 2017 by ELM ver.2012-10-06 from 001__elm20170102_074512__dat00.bin

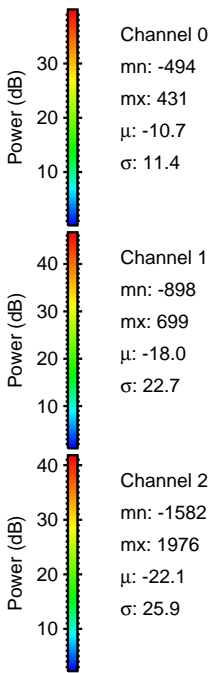
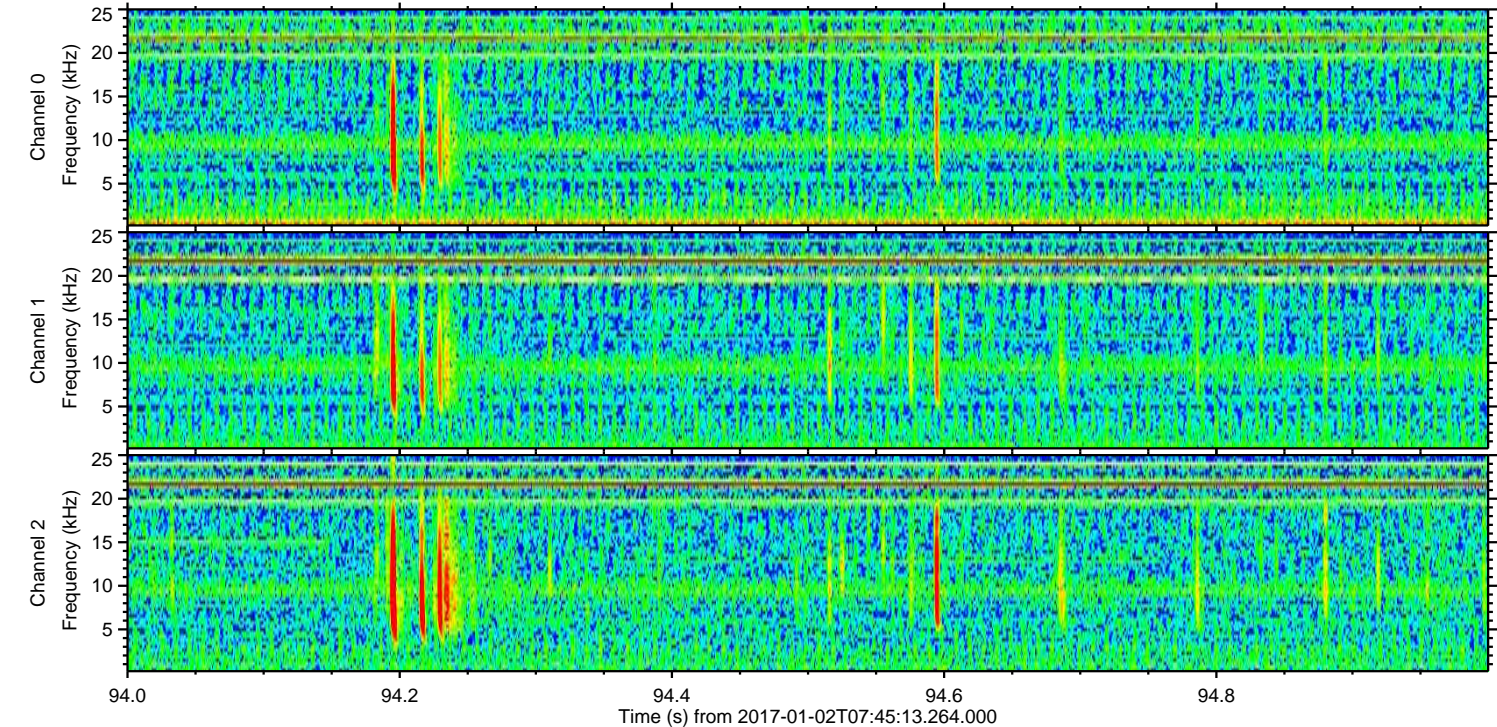
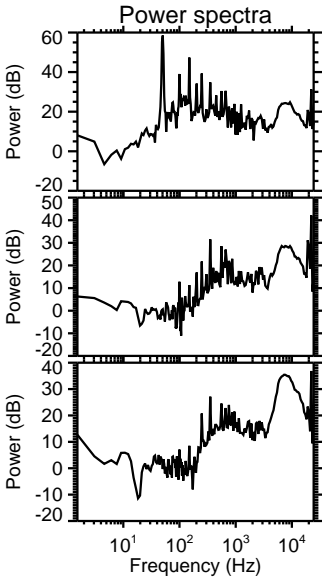
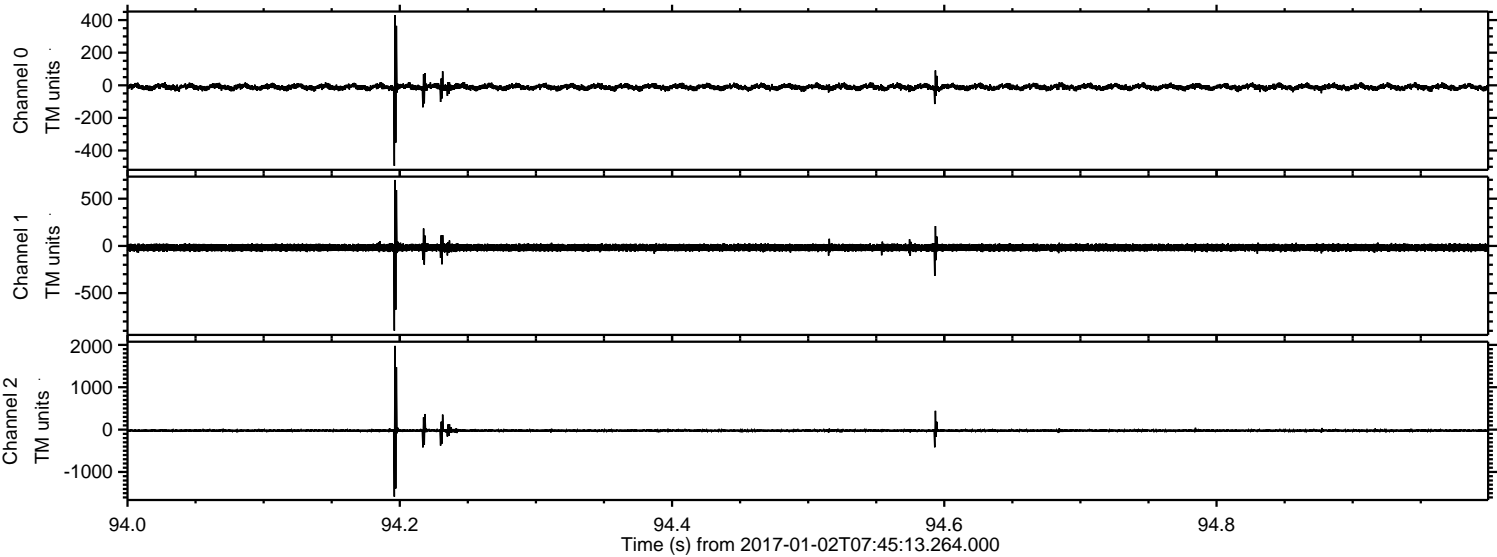

Processed Mon Jan 2 08:53:32 2017 by ELM ver.2012-10-06 from 001__elm20170102_074512__dat00.bin

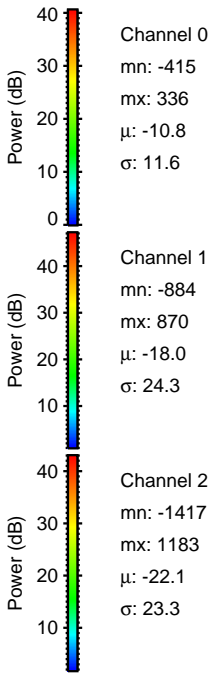
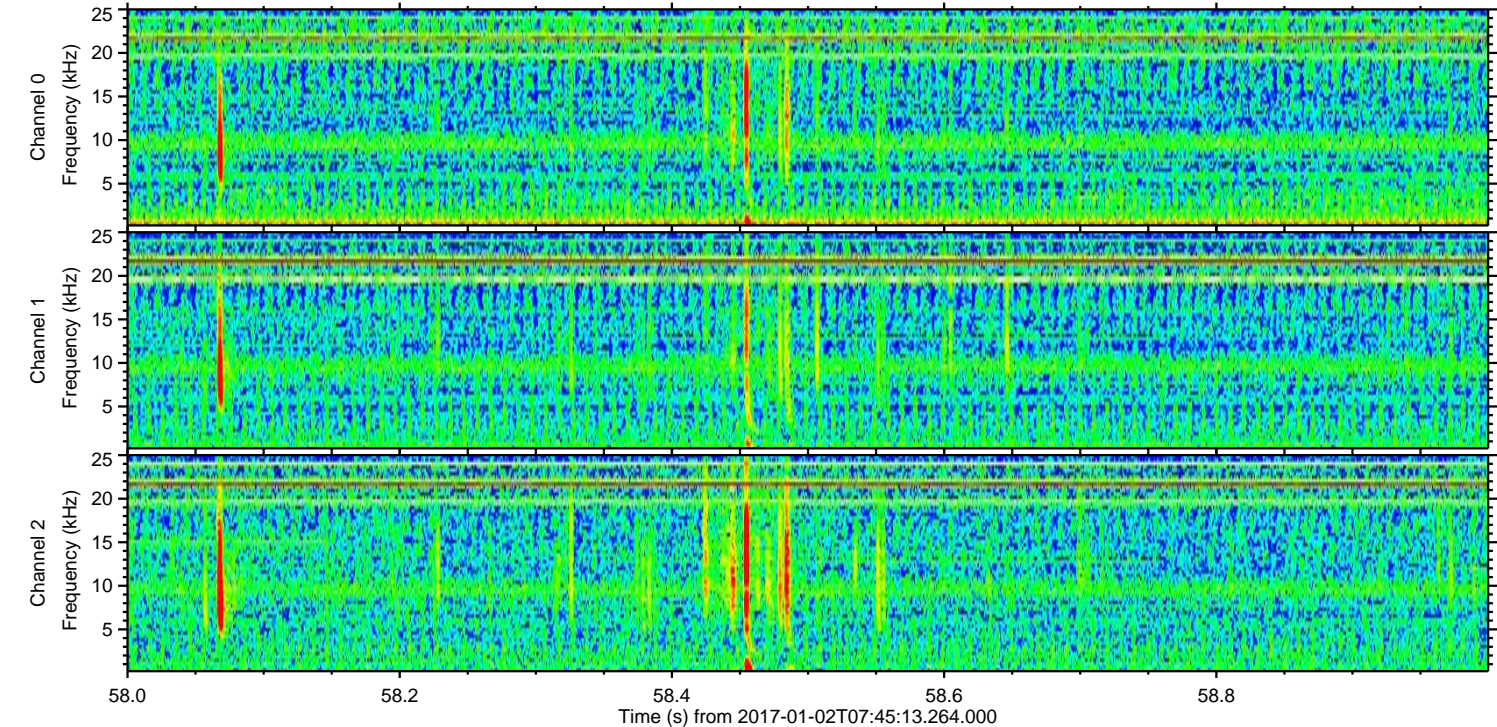
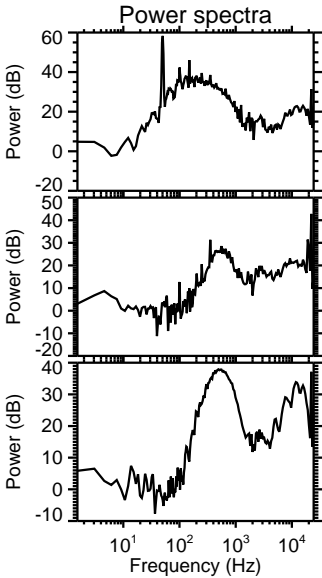
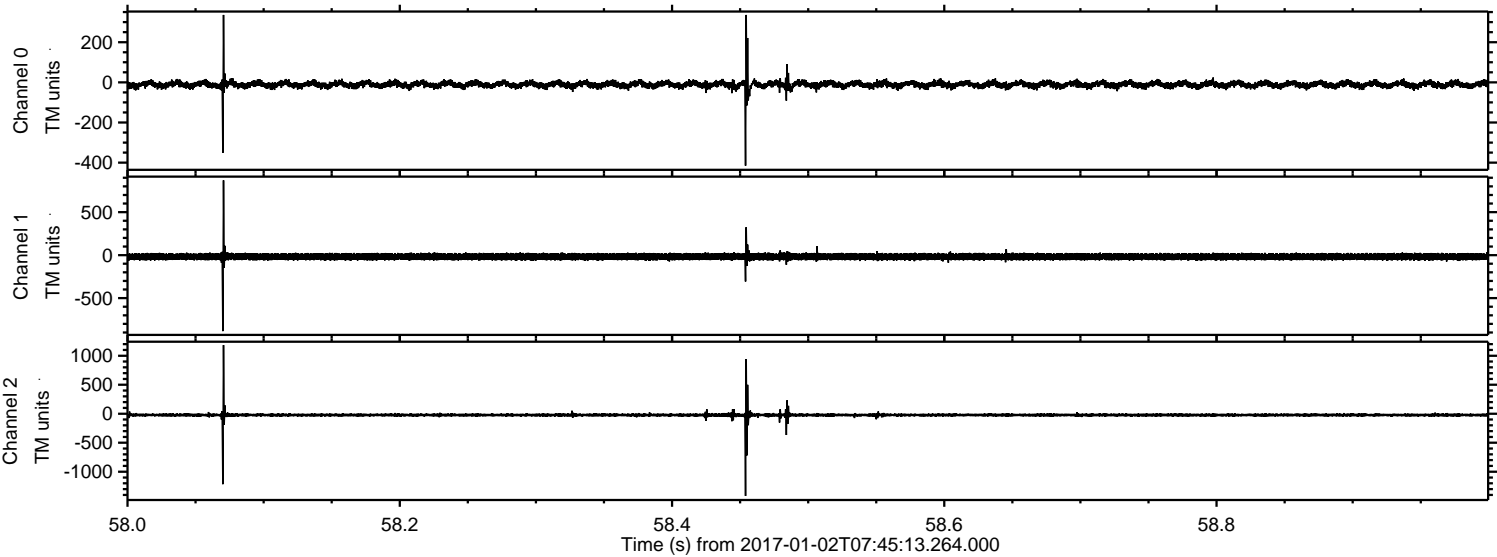

Processed Mon Jan 2 08:53:33 2017 by ELM ver.2012-10-06 from 001__elm20170102_074512__dat00.bin

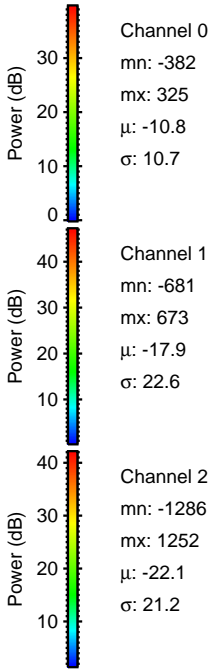
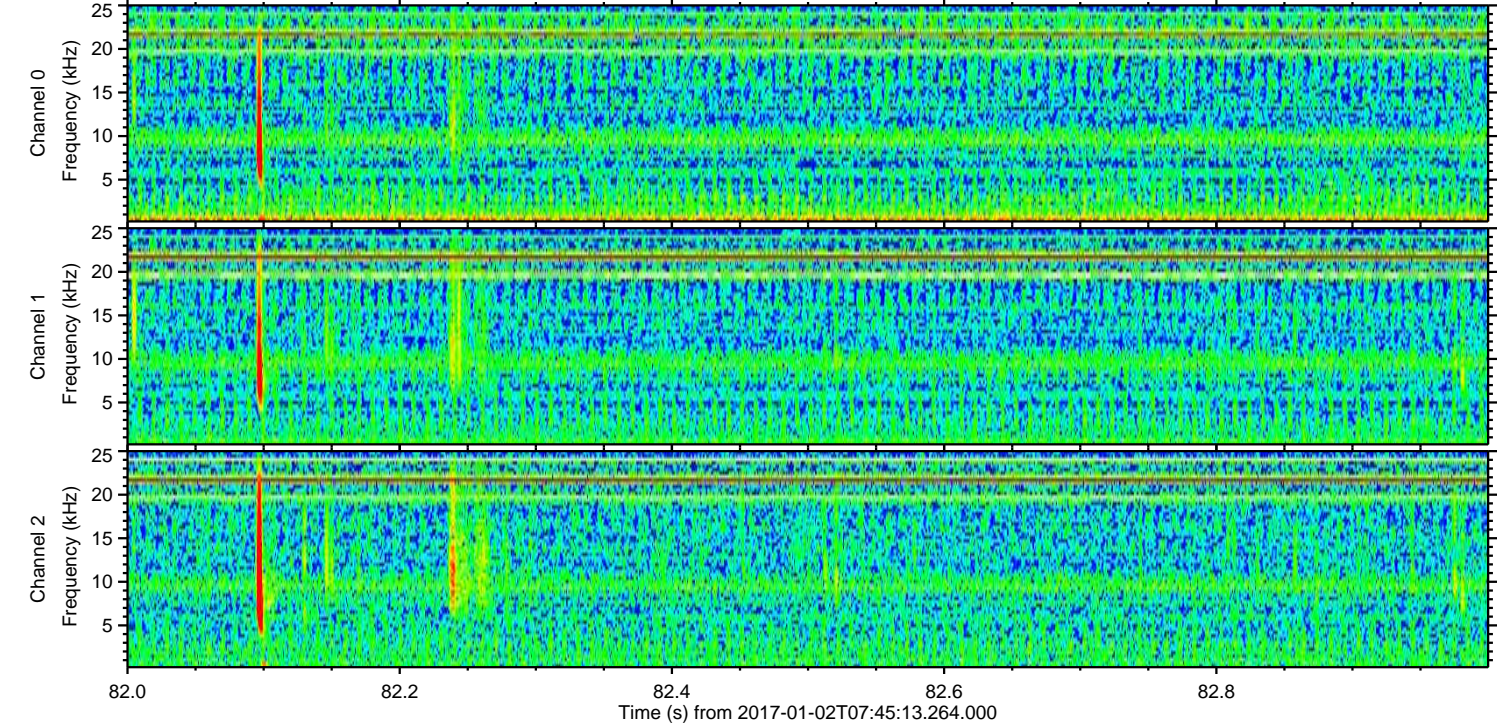
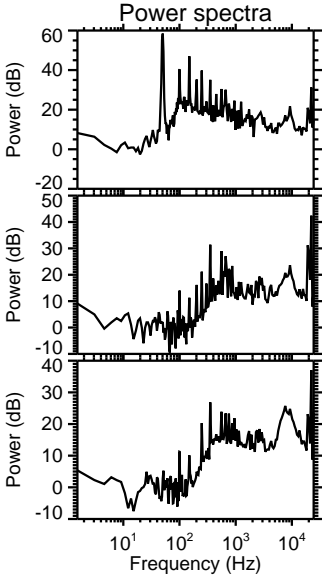
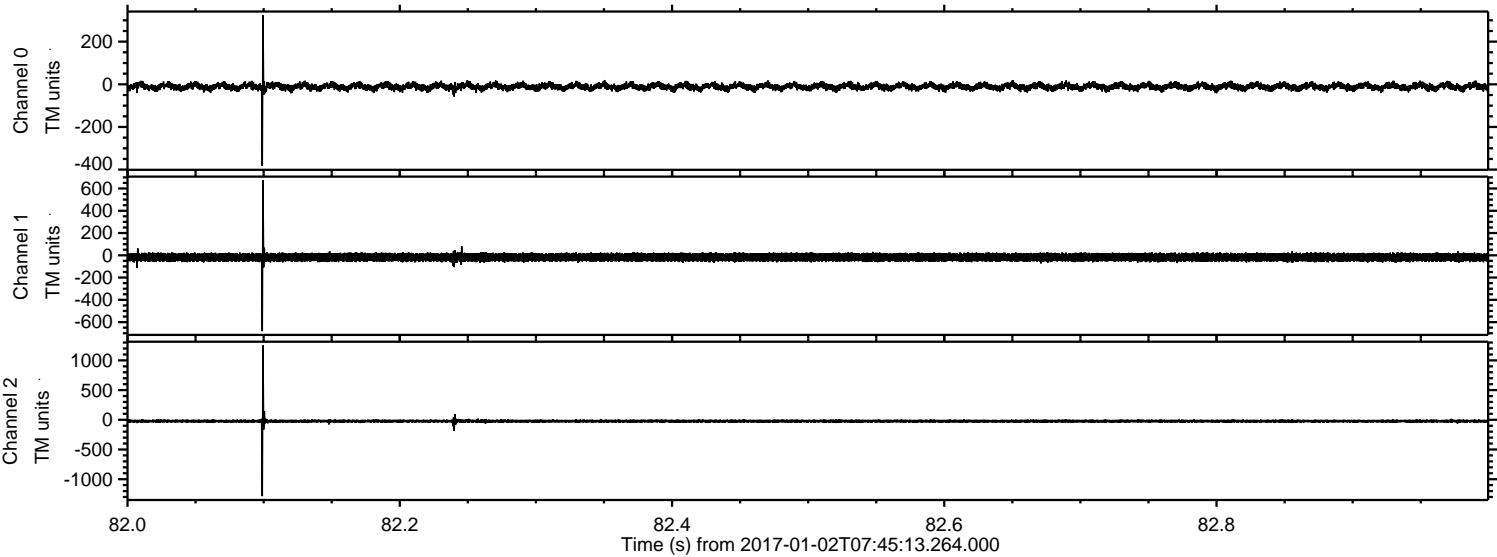

Processed Mon Jan 2 08:53:34 2017 by ELM ver.2012-10-06 from 001__elm20170102_074512__dat00.bin

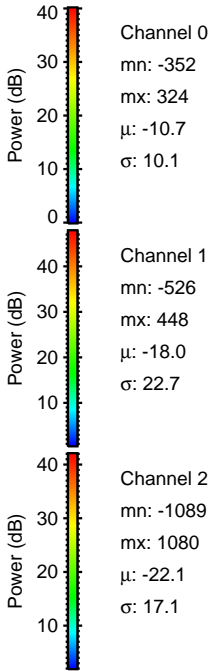
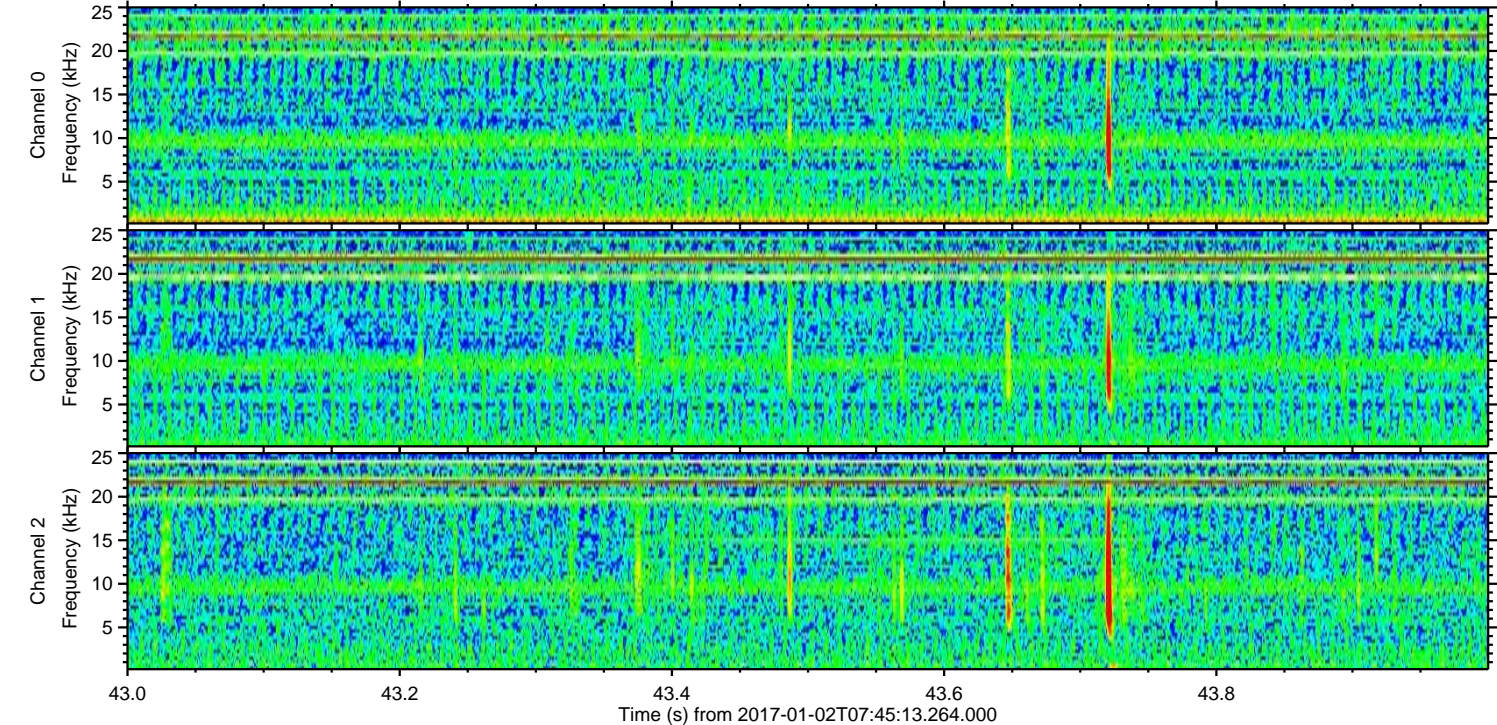
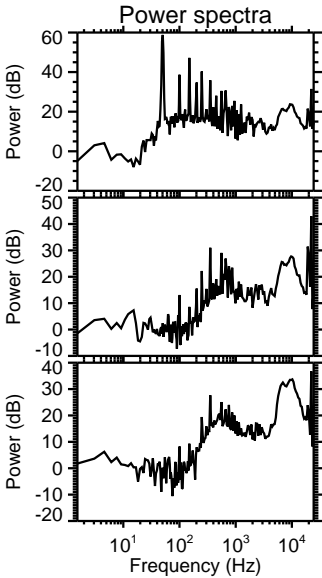
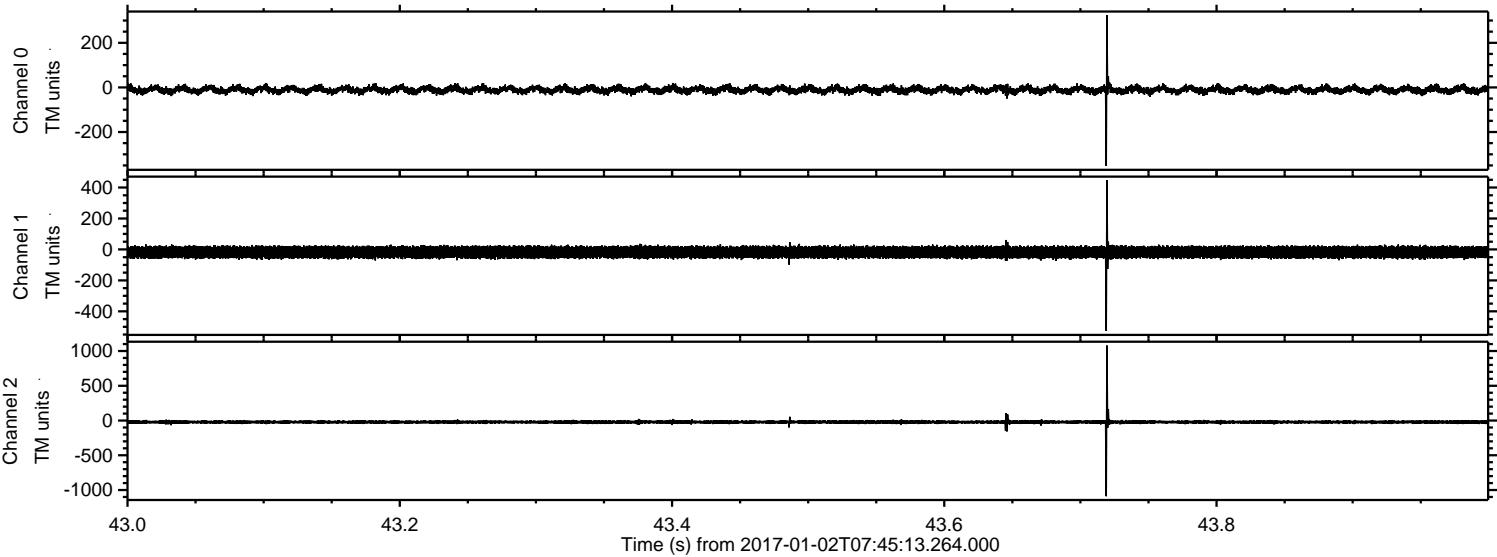

ELMAVAN 3D WAVEFORMS (Measured data sampled at 50 kHz) 51000 packets of 144 samples from 2017-01-02T07:45:13.264.000. Part 121/147

Processed Mon Jan 2 08:53:35 2017 by ELM ver.2012-10-06 from 001__elm20170102_074512__dat00.bin

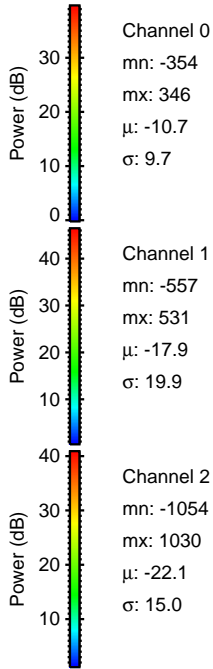
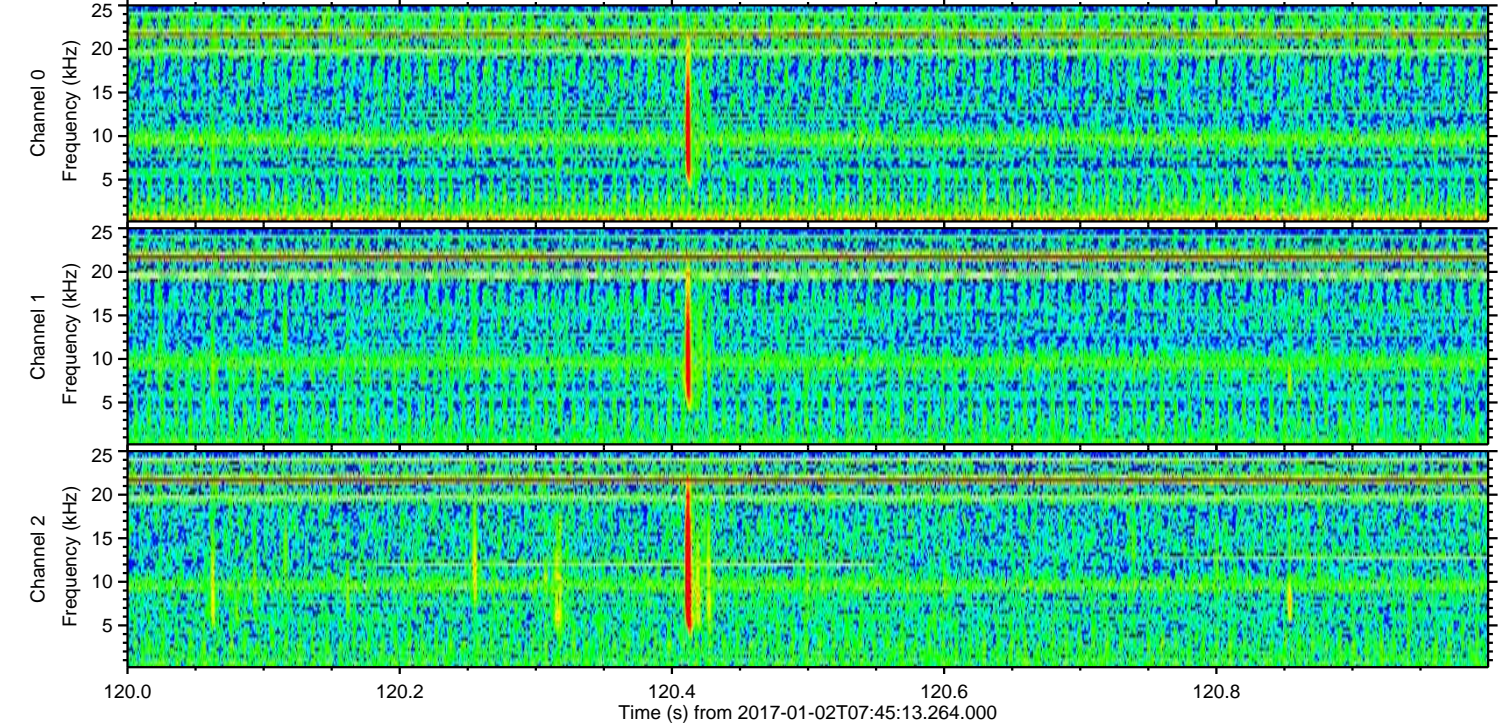
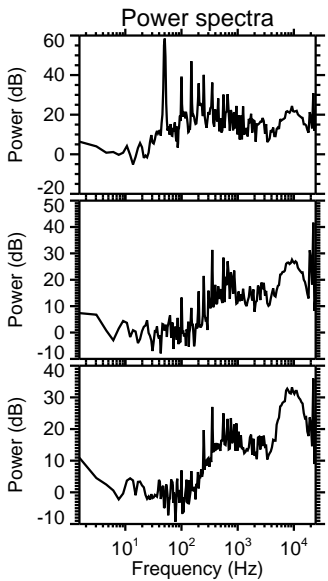
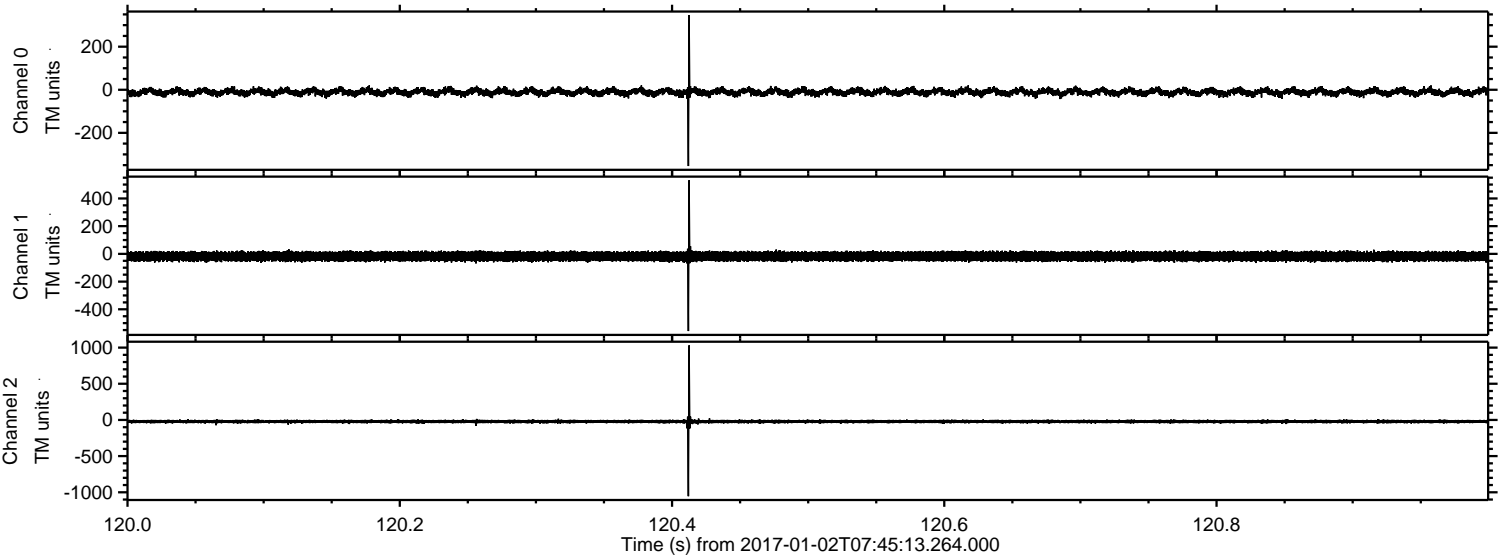

Processed Mon Jan 2 08:53:36 2017 by ELM ver.2012-10-06 from 001__elm20170102_074512__dat00.bin

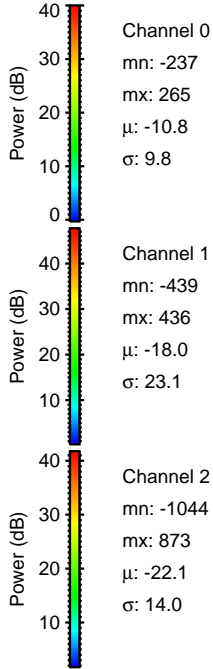
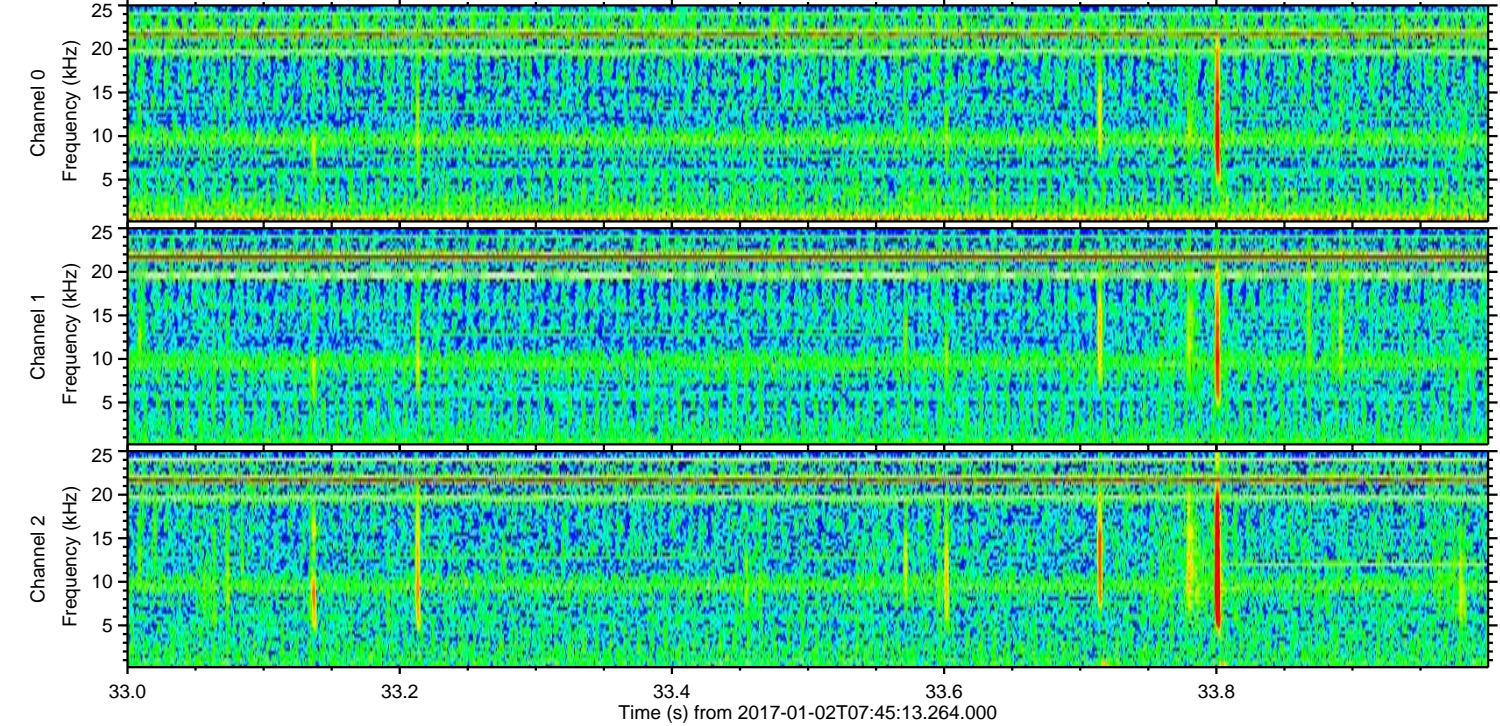
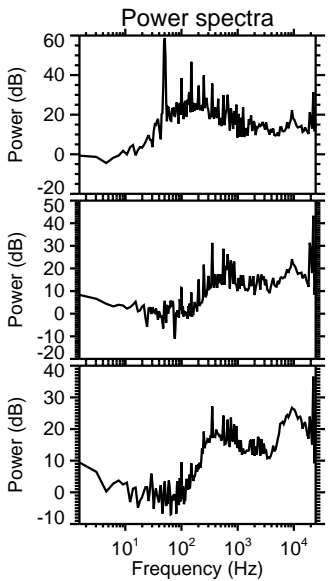
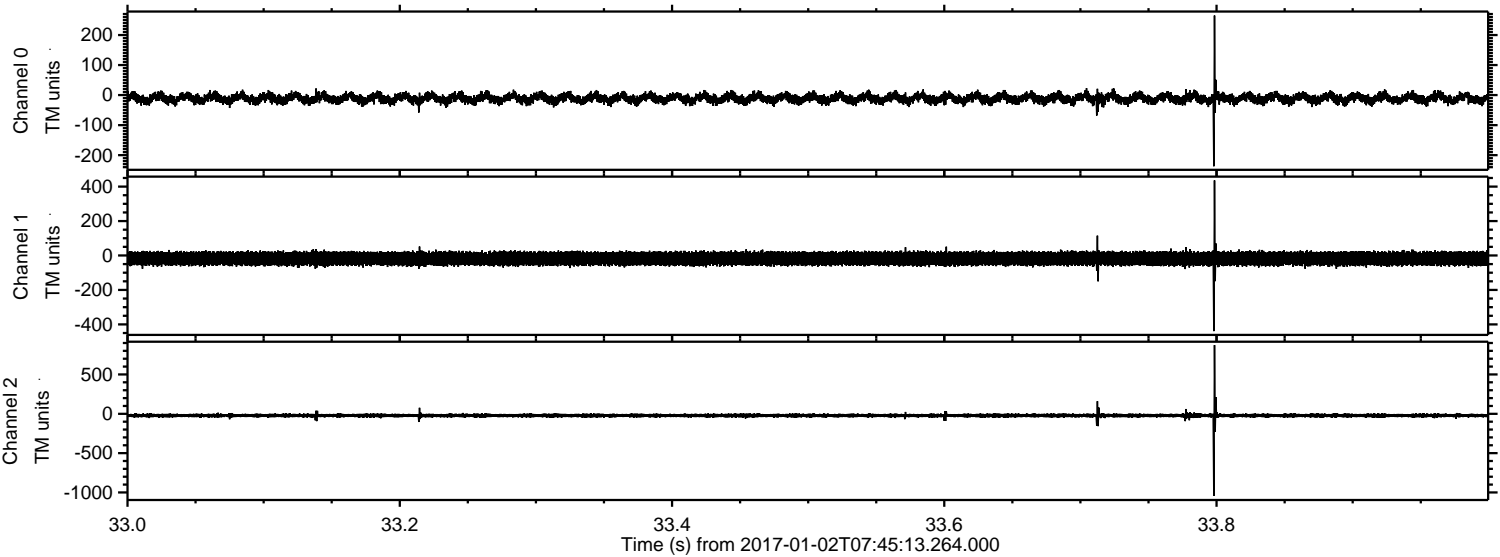

Processed Mon Jan 2 08:53:37 2017 by ELM ver.2012-10-06 from 001__elm20170102_074512__dat00.bin

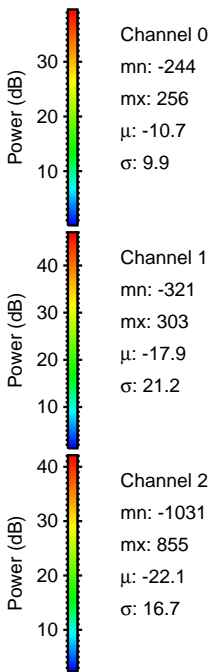
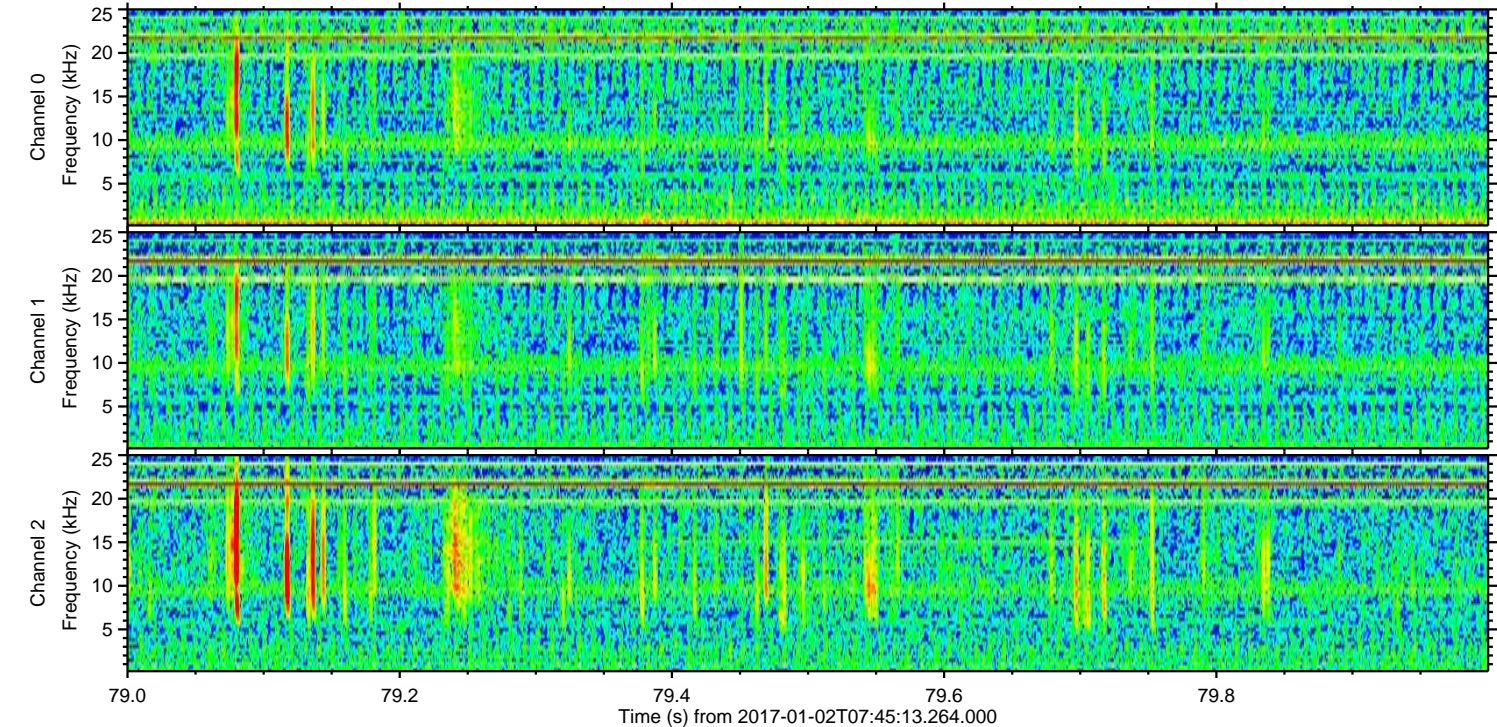
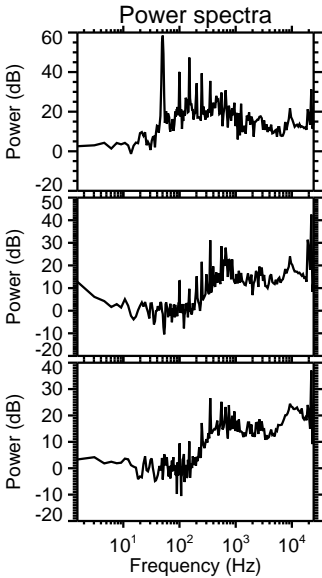
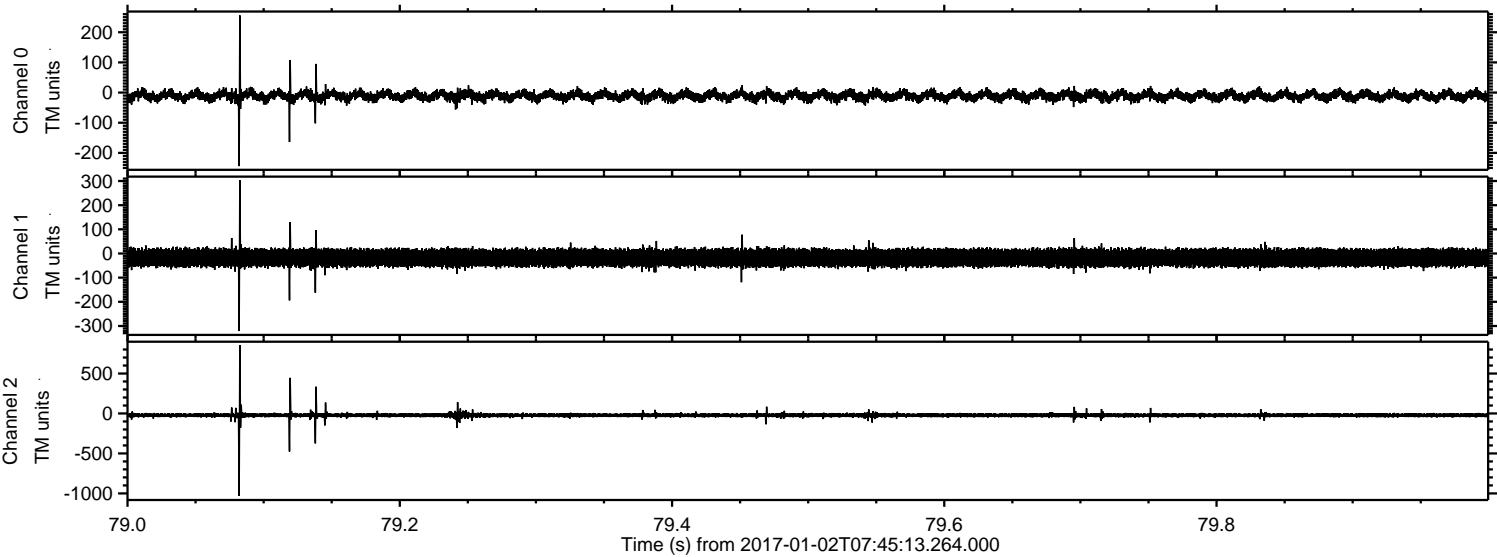

ELMAVAN 3D WAVEFORMS (Measured data sampled at 50 kHz) 51000 packets of 144 samples from 2017-01-02T07:45:13.264.000. Part 146/147

