

ELMAVAN 3D WAVEFORMS (Measured data sampled at 50 kHz) 51000 packets of 144 samples from 2017-01-02T02:40:00.149.000.

Processed Mon Jan 2 03:48:01 2017 by ELM ver.2012-10-06 from 001\_\_elm20170102\_023959\_\_dat00.bin

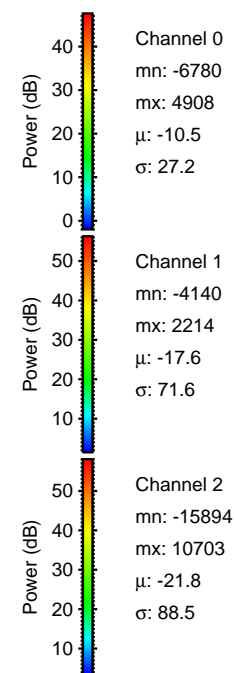

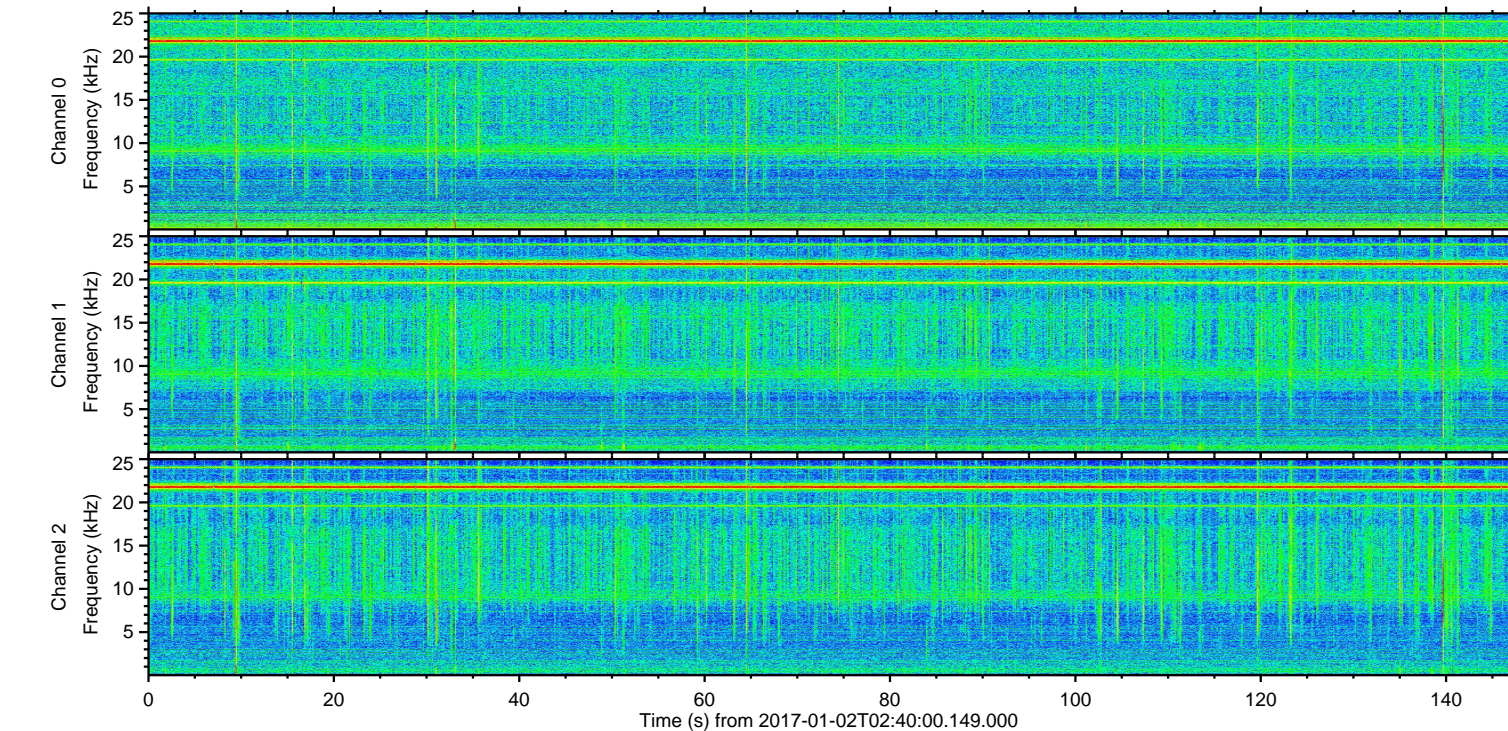
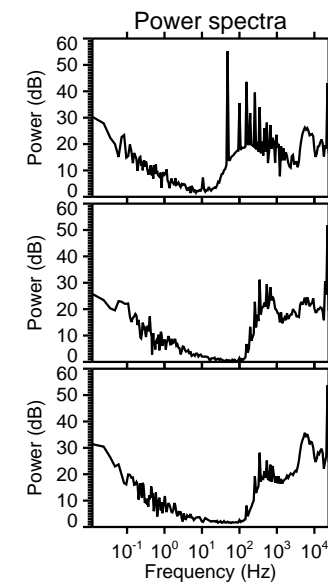
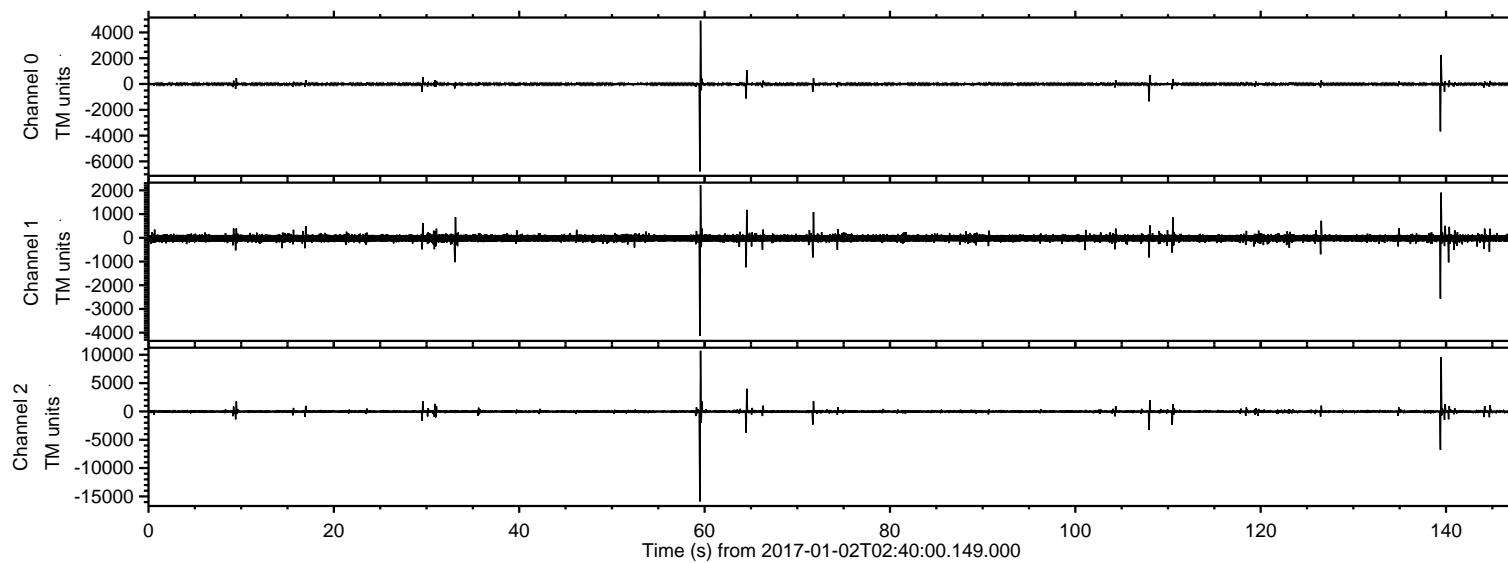

Processed Mon Jan 2 03:48:13 2017 by ELM ver.2012-10-06 from 001\_\_elm20170102\_023959\_\_dat00.bin

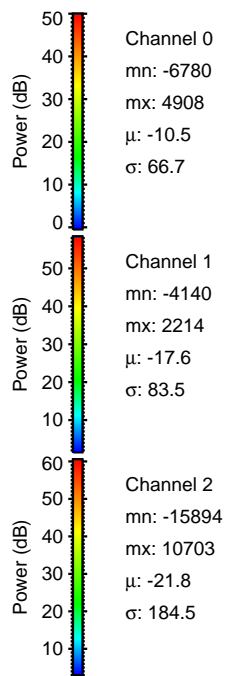
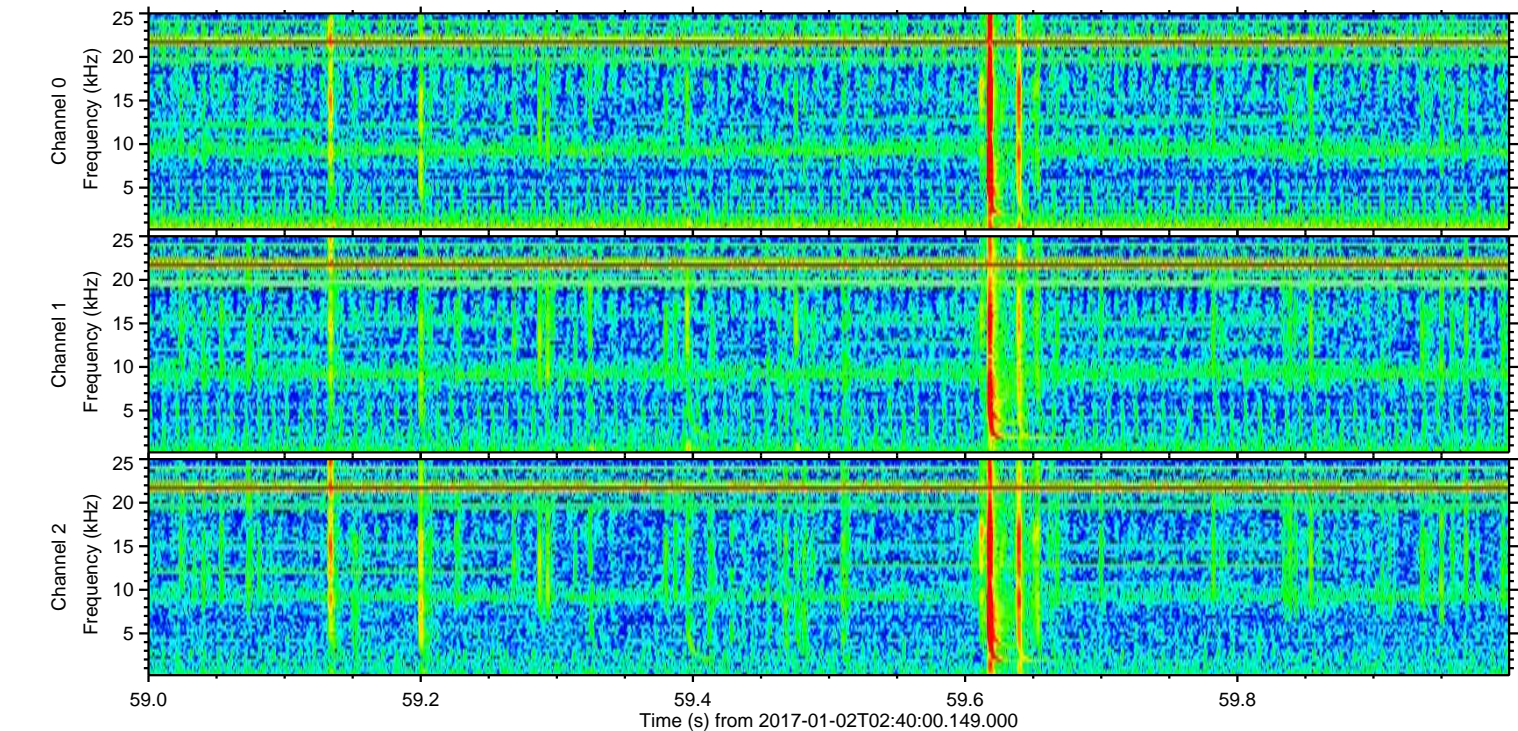
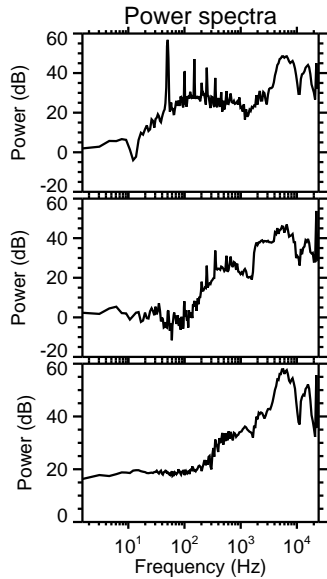
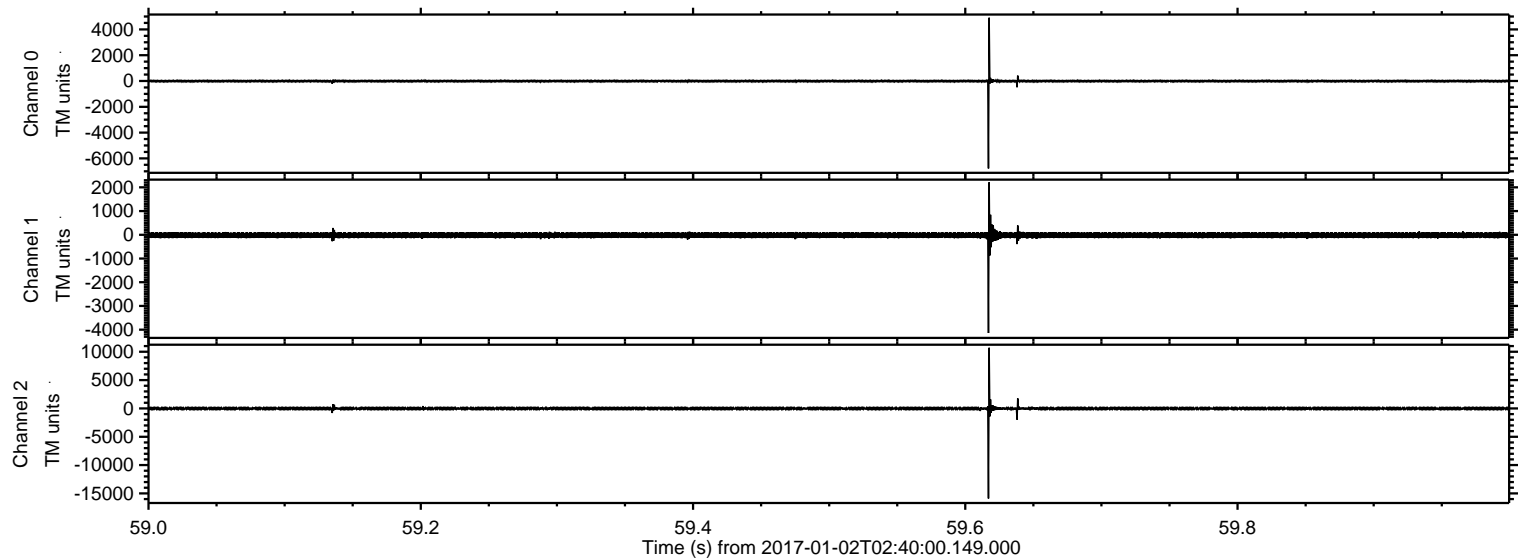



ELMAVAN 3D WAVEFORMS (Measured data sampled at 50 kHz) 51000 packets of 144 samples from 2017-01-02T02:40:00.149.000. Part 140/147

Processed Mon Jan 2 03:48:14 2017 by ELM ver.2012-10-06 from 001\_\_elm20170102\_023959\_\_dat00.bin

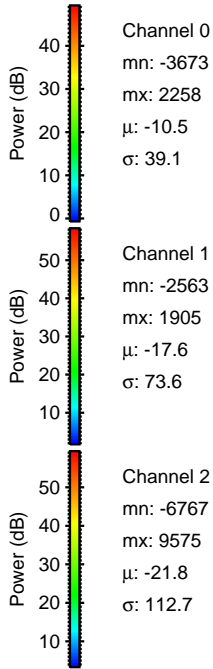
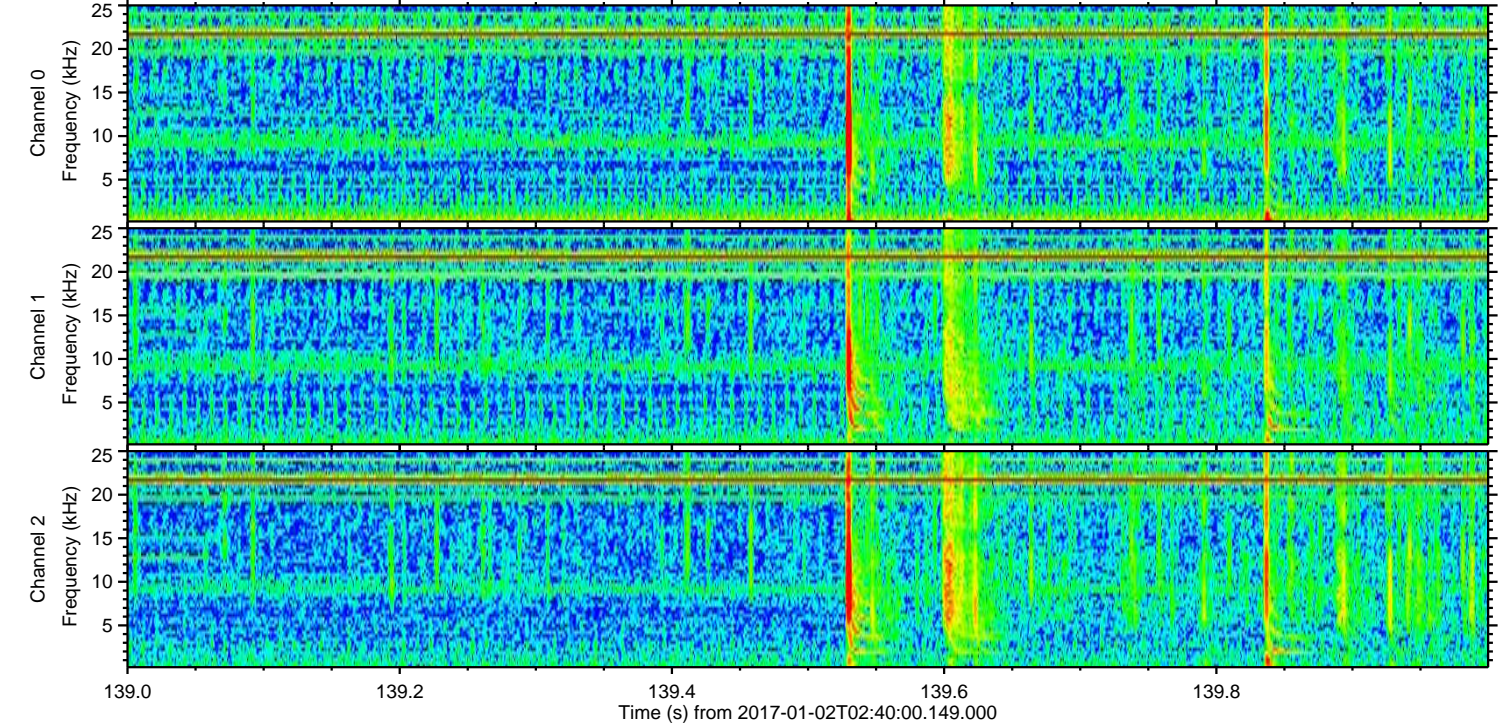
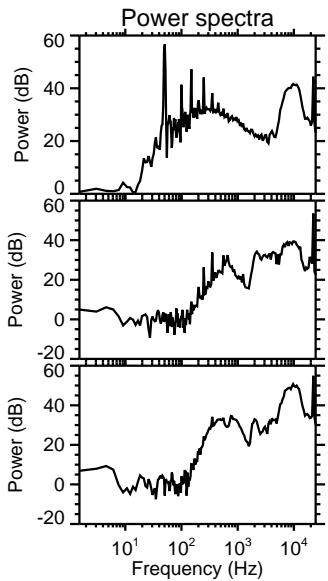
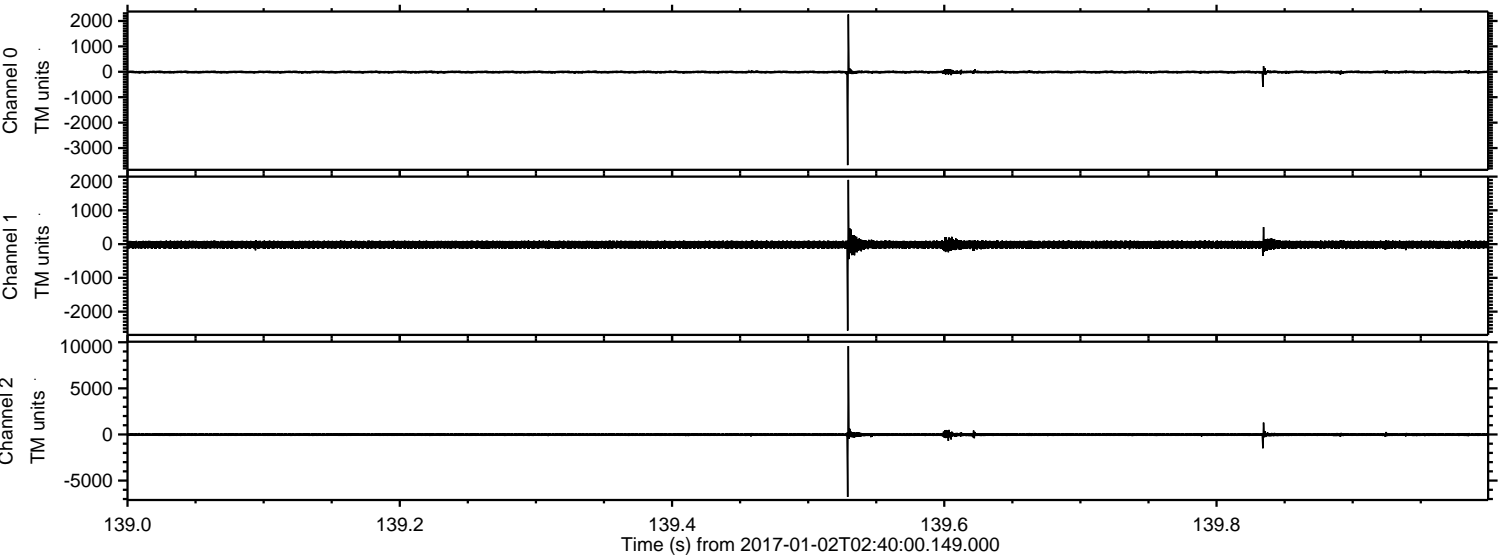

Channel 0  
mn: -3673  
mx: 2258  
 $\mu$ : -10.5  
 $\sigma$ : 39.1

Channel 1  
mn: -2563  
mx: 1905  
 $\mu$ : -17.6  
 $\sigma$ : 73.6

Channel 2  
mn: -6767  
mx: 9575  
 $\mu$ : -21.8  
 $\sigma$ : 112.7



ELMAVAN 3D WAVEFORMS (Measured data sampled at 50 kHz) 51000 packets of 144 samples from 2017-01-02T02:40:00.149.000. Part 65/147

Processed Mon Jan 2 03:48:15 2017 by ELM ver.2012-10-06 from 001\_\_elm20170102\_023959\_\_dat00.bin

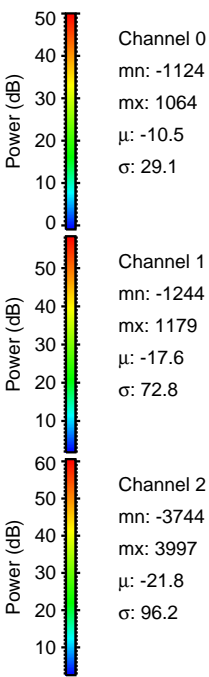
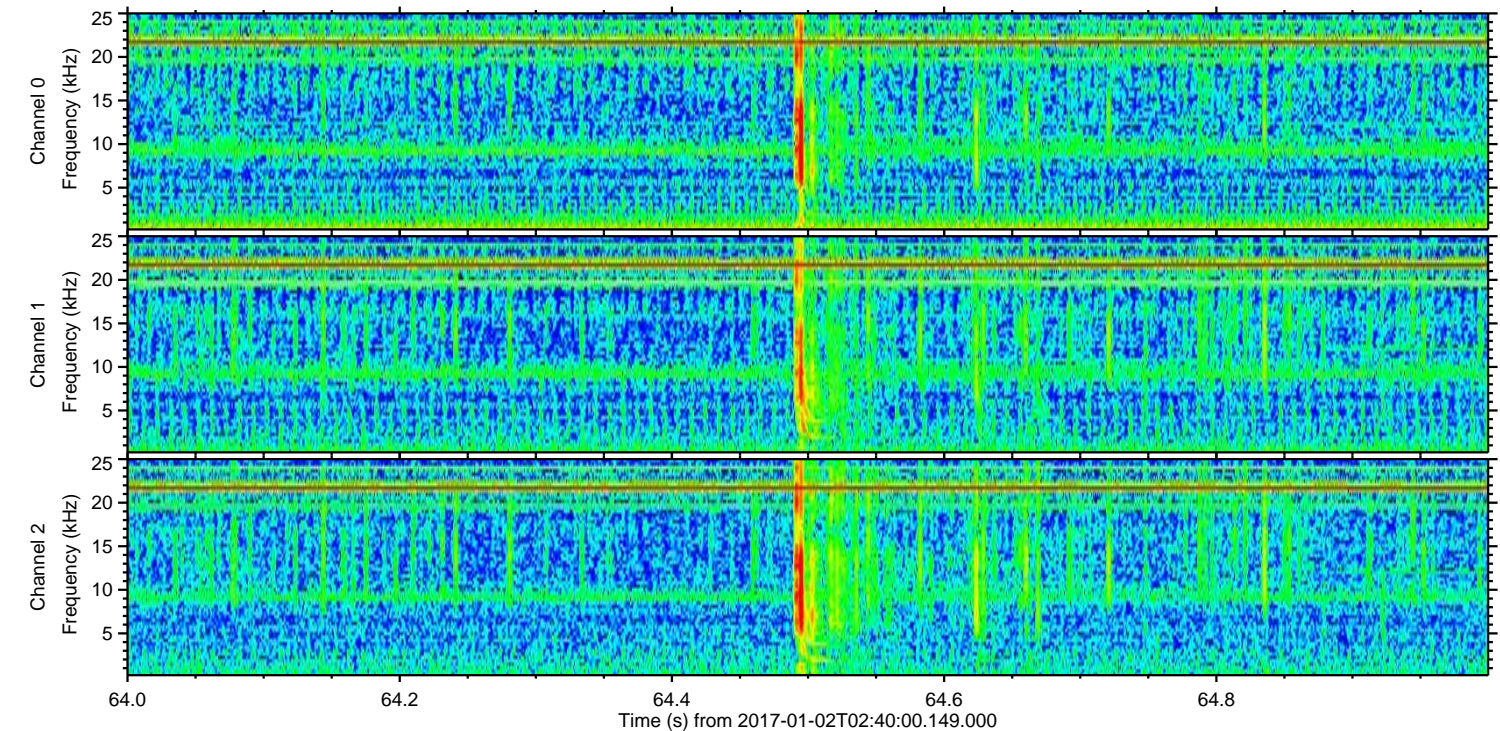
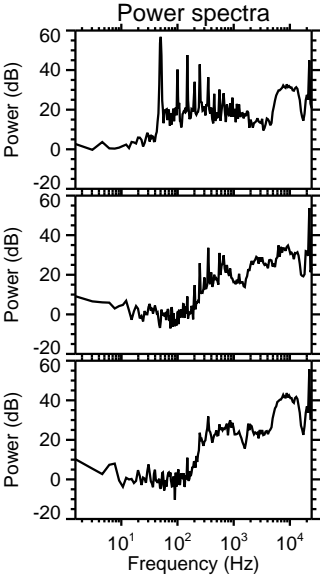
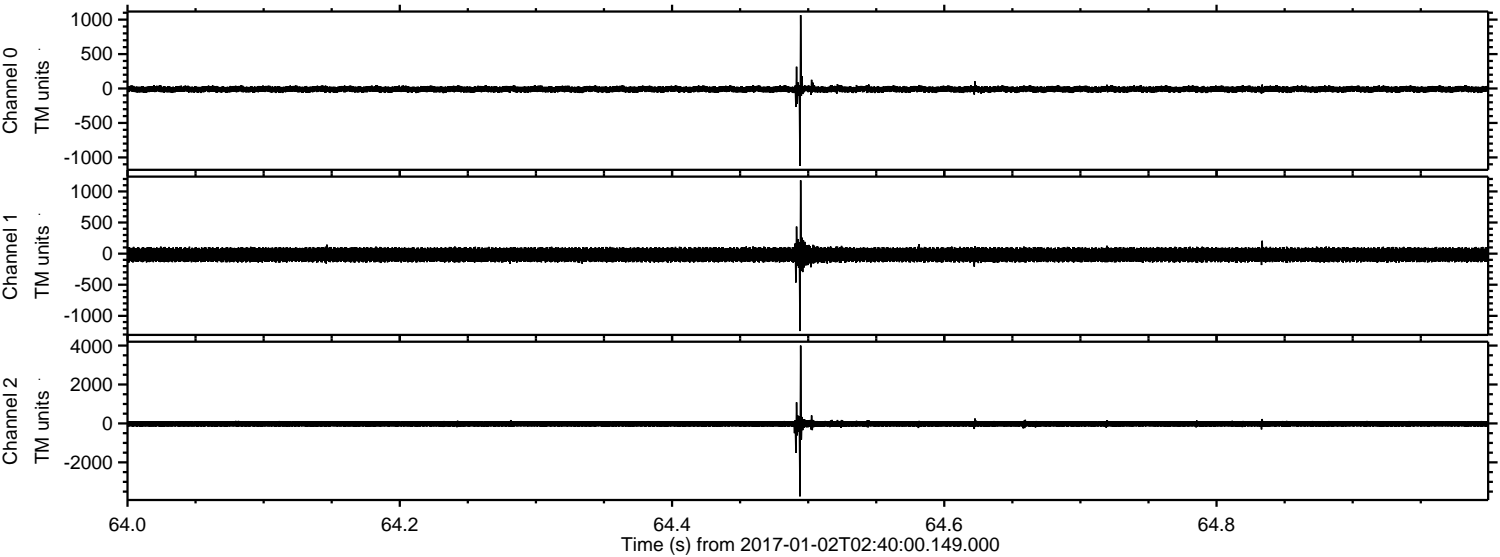

Channel 0  
mn: -1124  
mx: 1064  
 $\mu$ : -10.5  
 $\sigma$ : 29.1

Channel 1  
mn: -1244  
mx: 1179  
 $\mu$ : -17.6  
 $\sigma$ : 72.8

Channel 2  
mn: -3744  
mx: 3997  
 $\mu$ : -21.8  
 $\sigma$ : 96.2



ELMAVAN 3D WAVEFORMS (Measured data sampled at 50 kHz) 51000 packets of 144 samples from 2017-01-02T02:40:00.149.000. Part 109/147

Processed Mon Jan 2 03:48:15 2017 by ELM ver.2012-10-06 from 001\_\_elm20170102\_023959\_\_dat00.bin

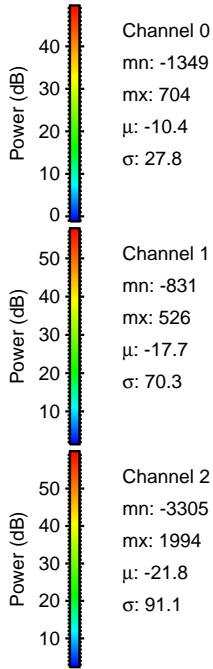
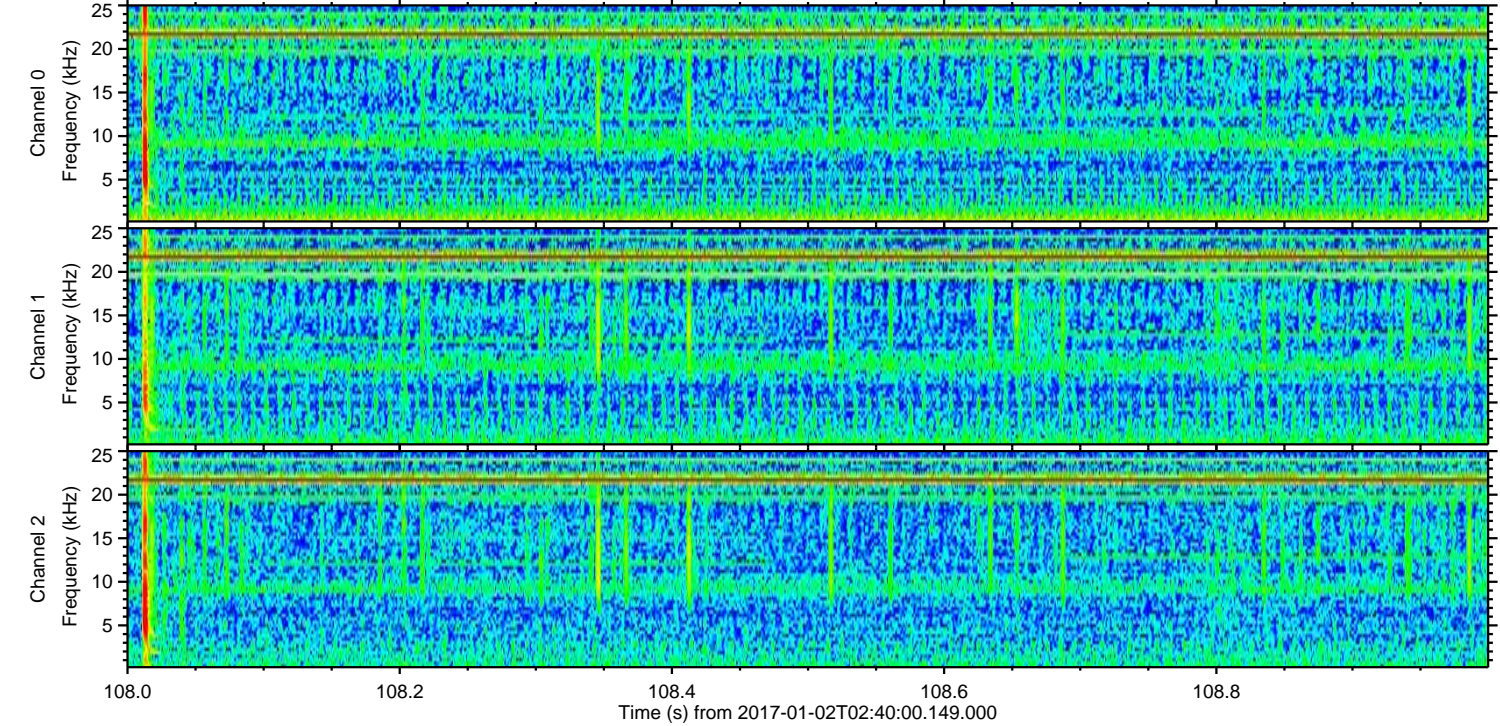
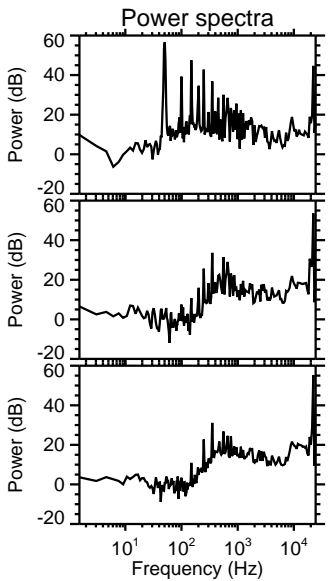
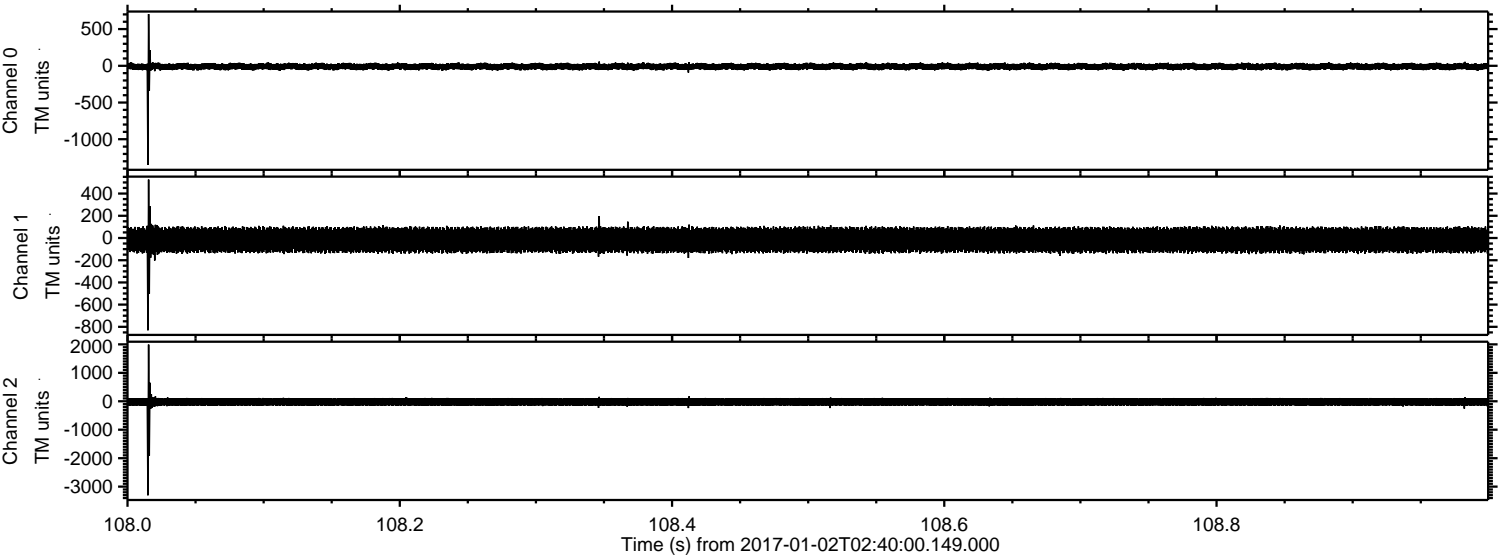



ELMAVAN 3D WAVEFORMS (Measured data sampled at 50 kHz) 51000 packets of 144 samples from 2017-01-02T02:40:00.149.000. Part 111/147

Processed Mon Jan 2 03:48:16 2017 by ELM ver.2012-10-06 from 001\_\_elm20170102\_023959\_\_dat00.bin

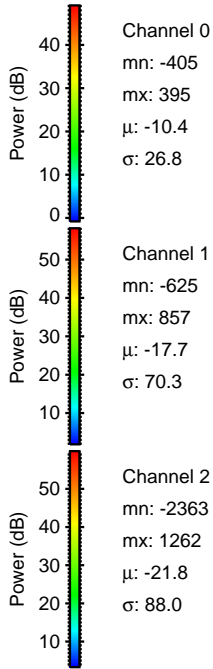
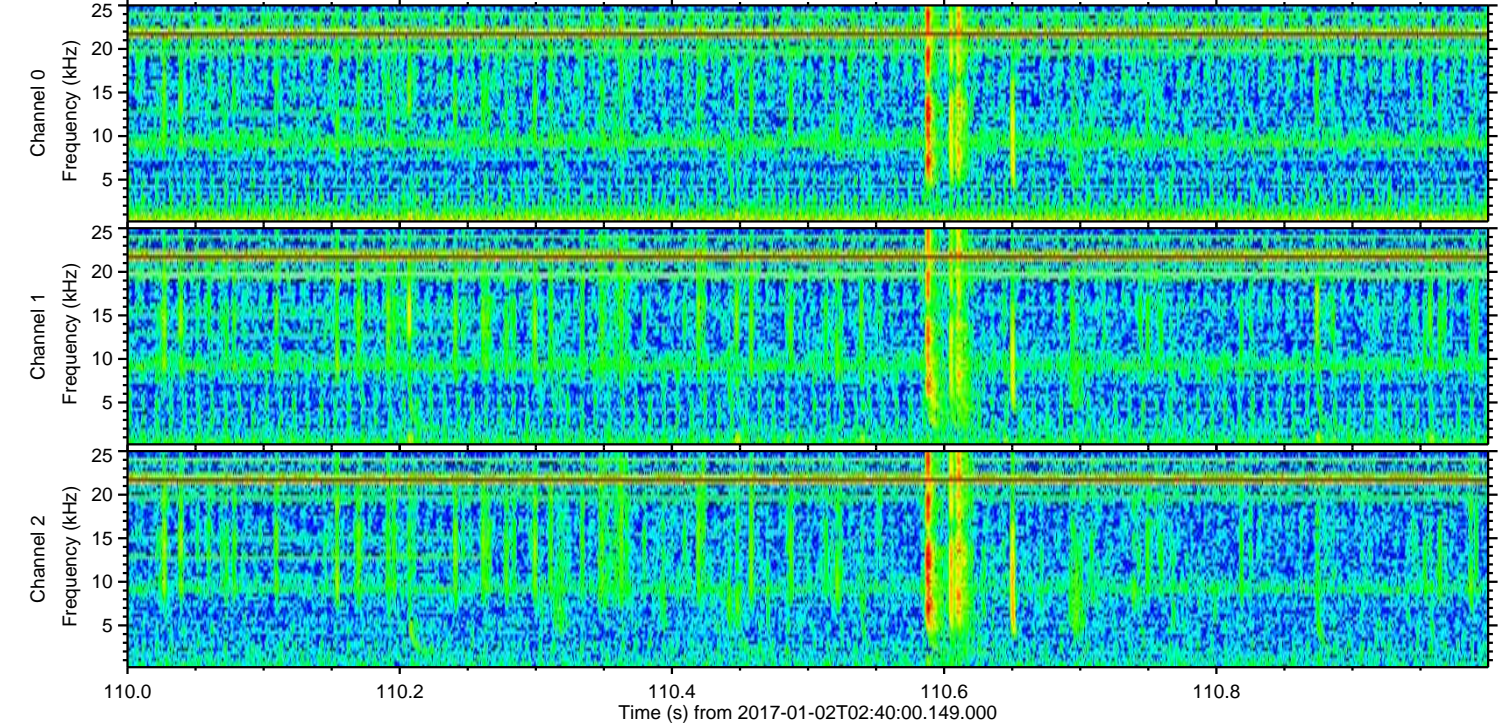
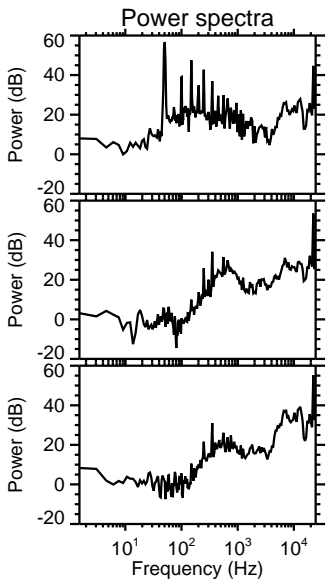
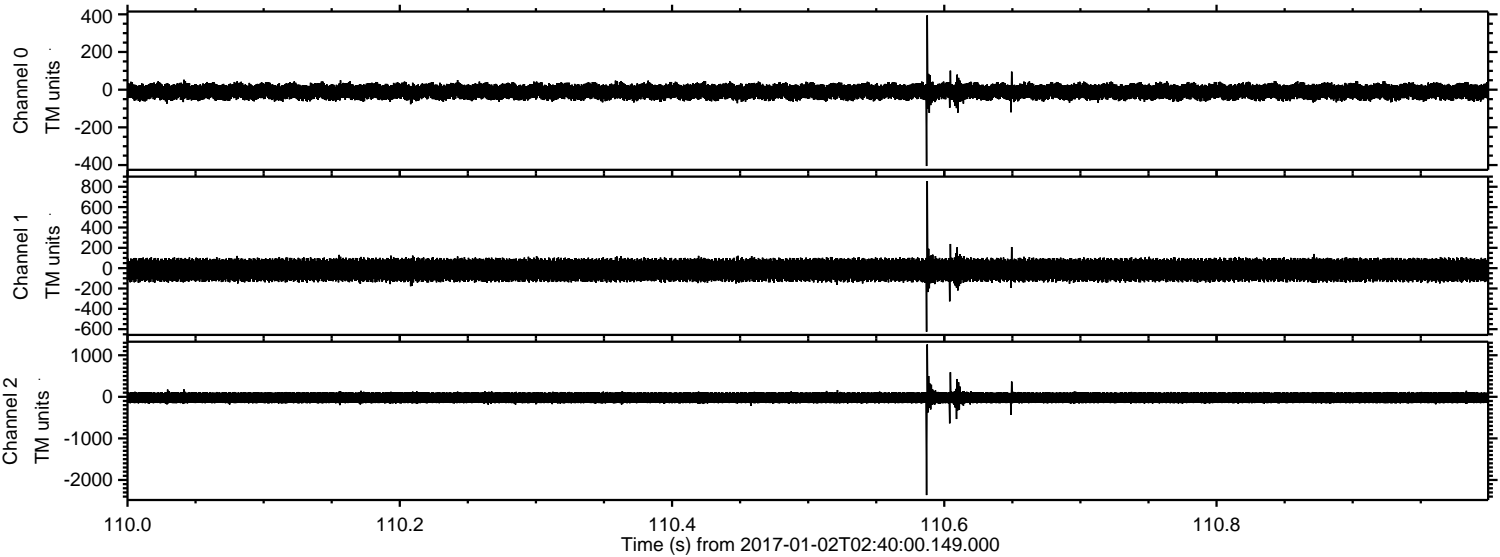



Processed Mon Jan 2 03:48:17 2017 by ELM ver.2012-10-06 from 001\_\_elm20170102\_023959\_\_dat00.bin

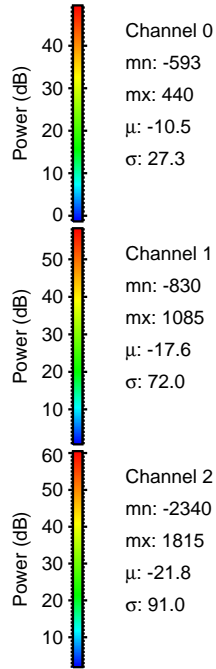
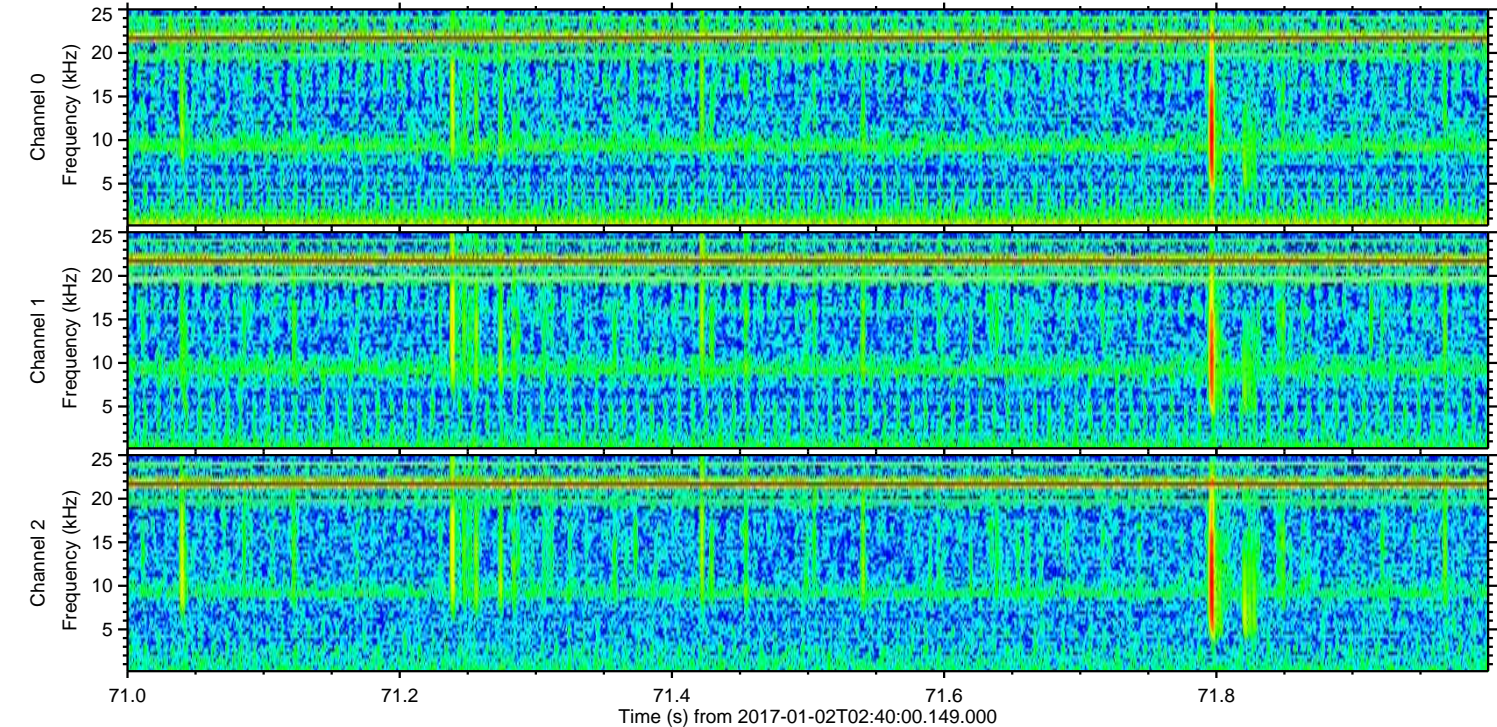
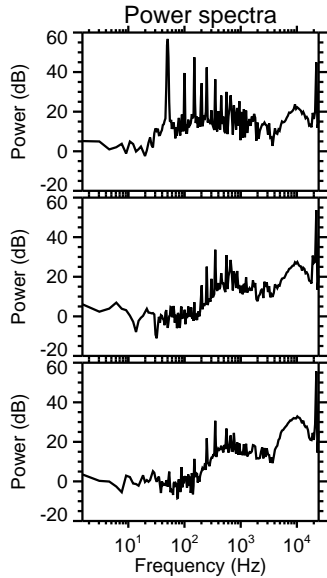
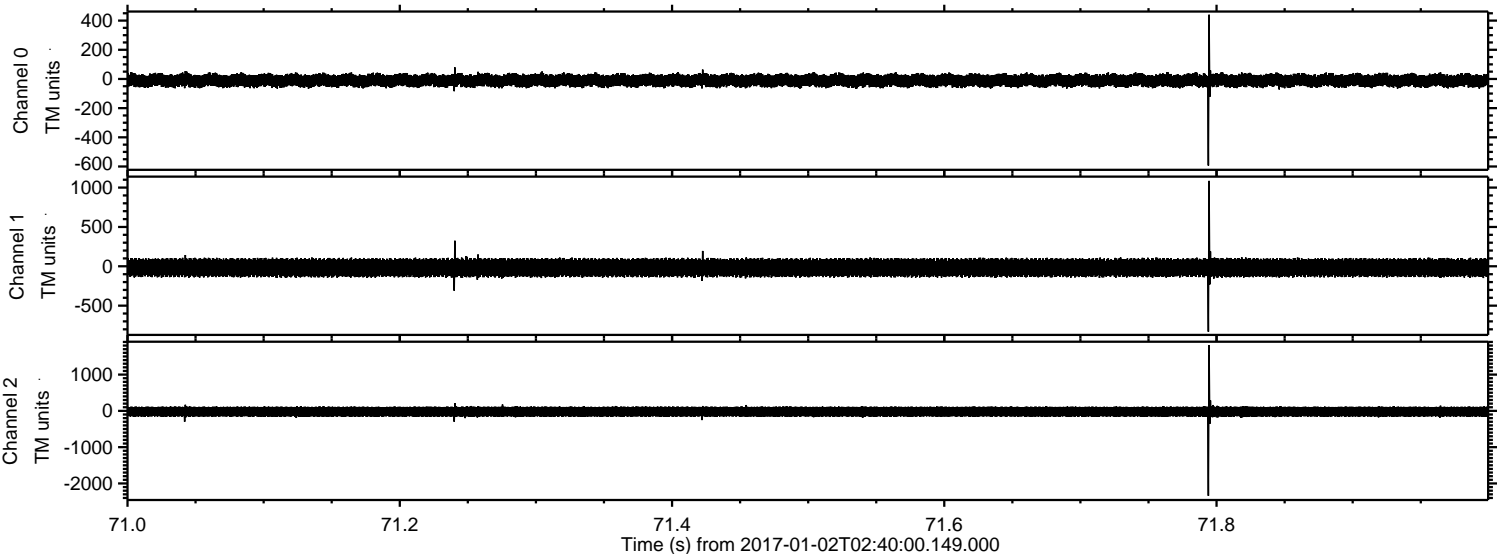



Processed Mon Jan 2 03:48:18 2017 by ELM ver.2012-10-06 from 001\_\_elm20170102\_023959\_\_dat00.bin

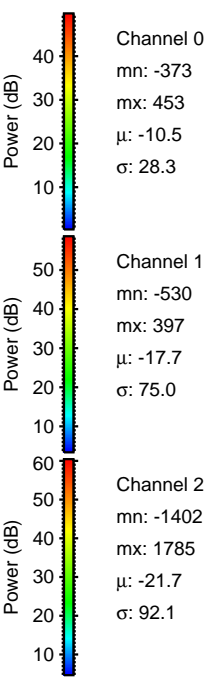
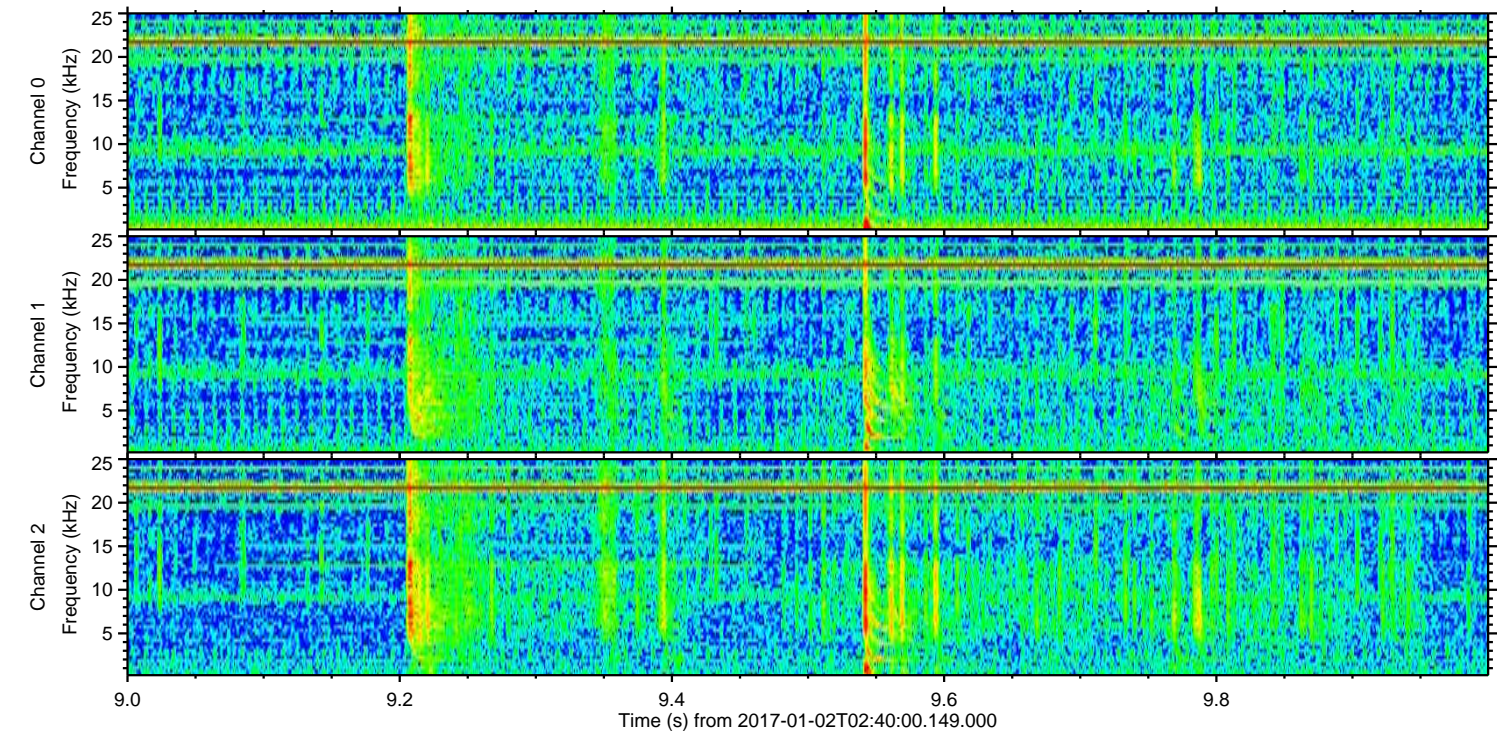
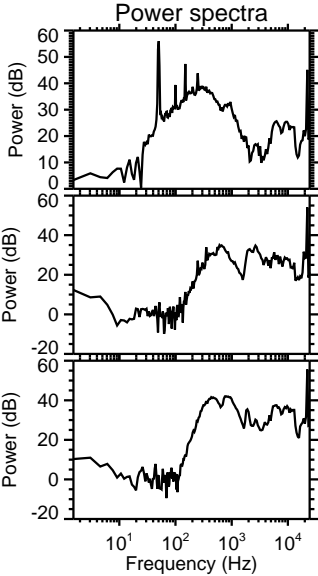
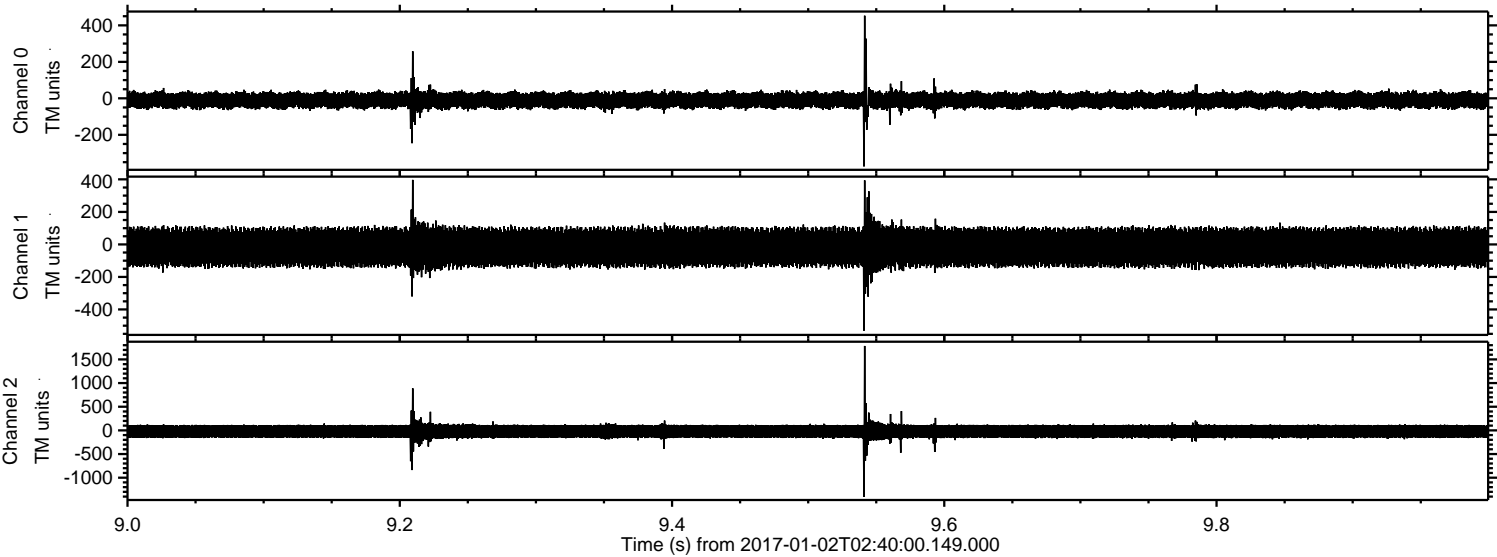



Processed Mon Jan 2 03:48:19 2017 by ELM ver.2012-10-06 from 001\_\_elm20170102\_023959\_\_dat00.bin

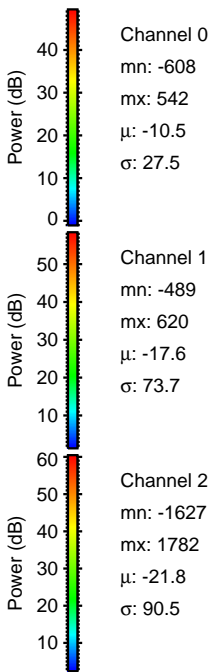
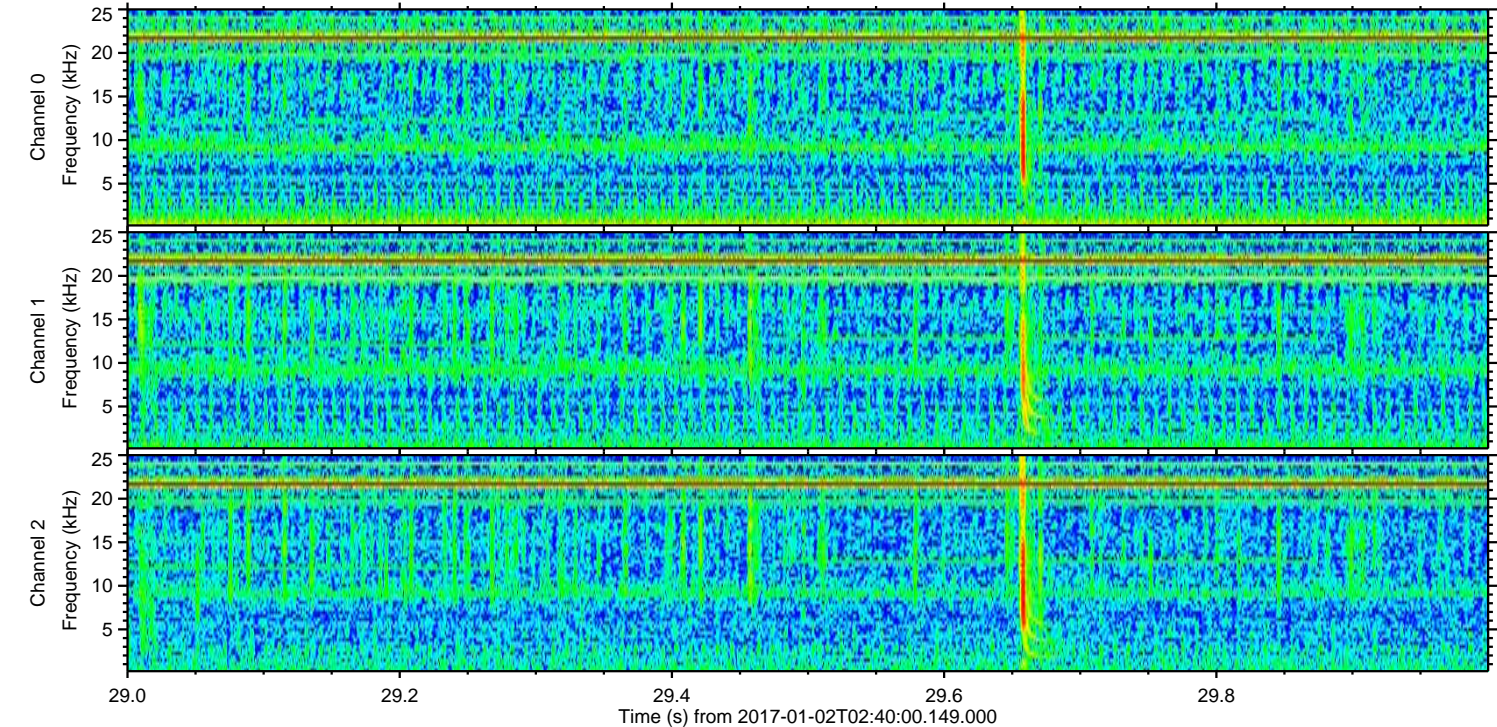
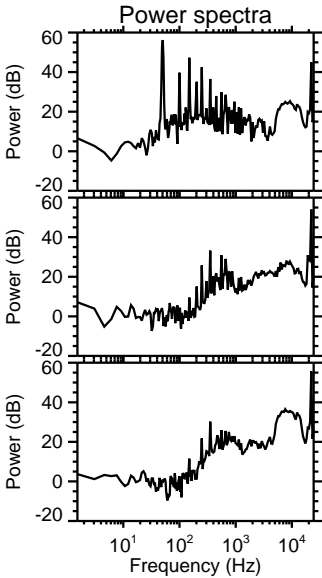
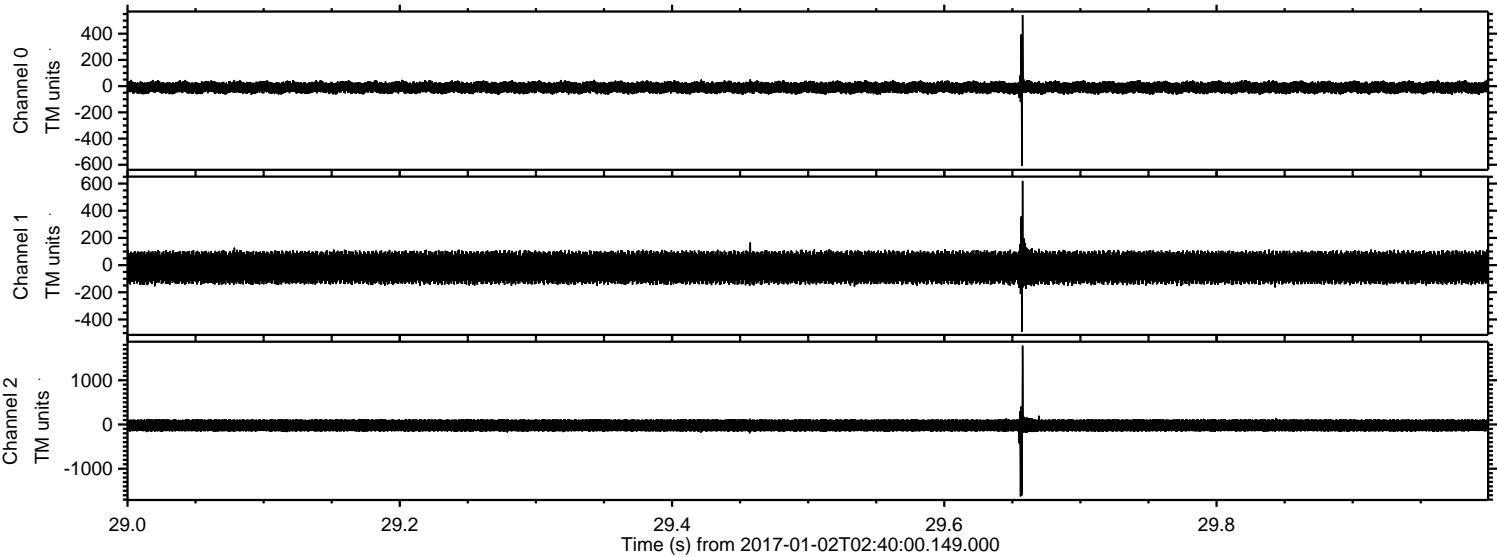



ELMAVAN 3D WAVEFORMS (Measured data sampled at 50 kHz) 51000 packets of 144 samples from 2017-01-02T02:40:00.149.000. Part 141/147

Processed Mon Jan 2 03:48:20 2017 by ELM ver.2012-10-06 from 001\_\_elm20170102\_023959\_\_dat00.bin

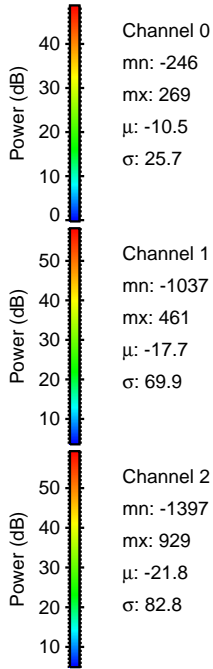
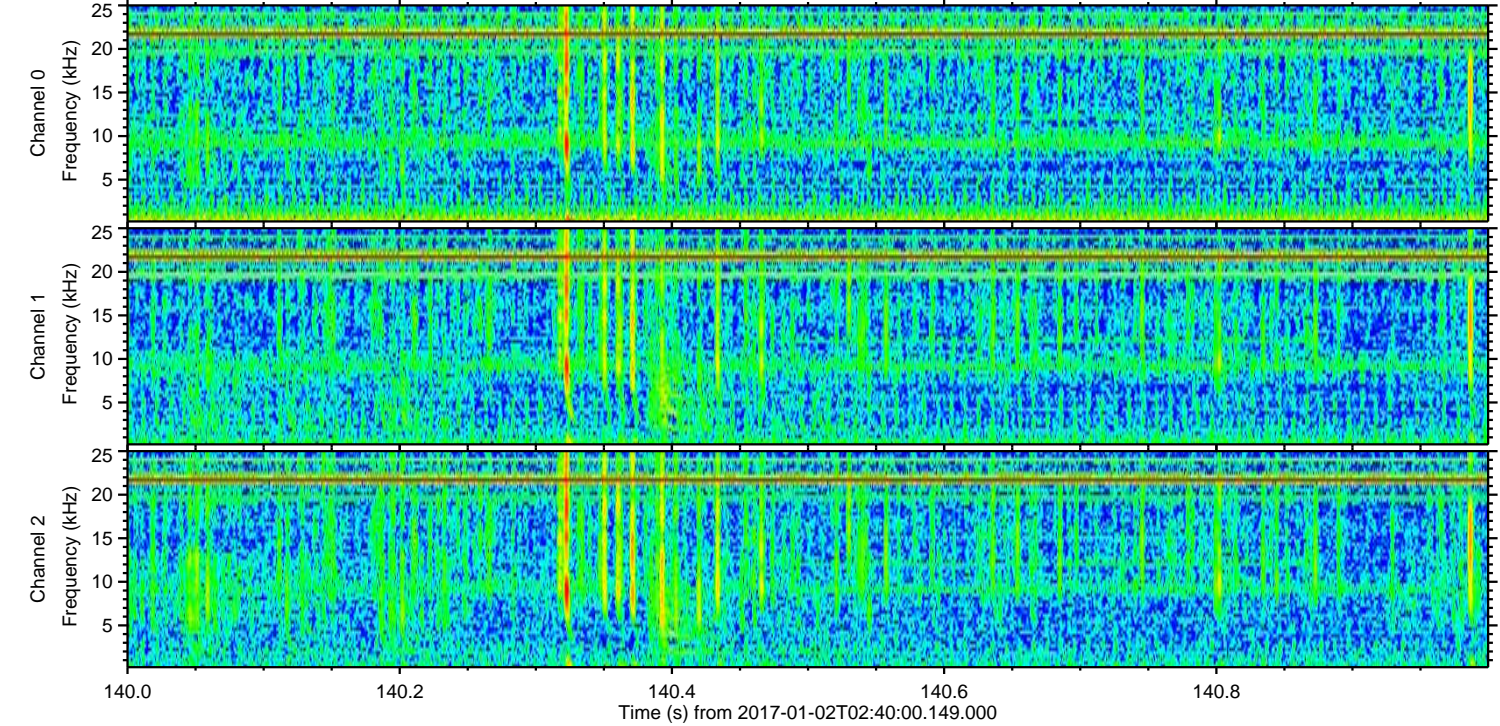
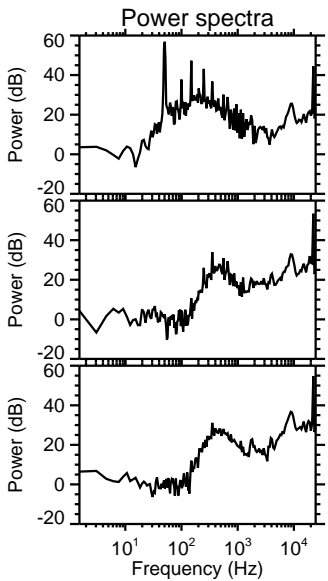
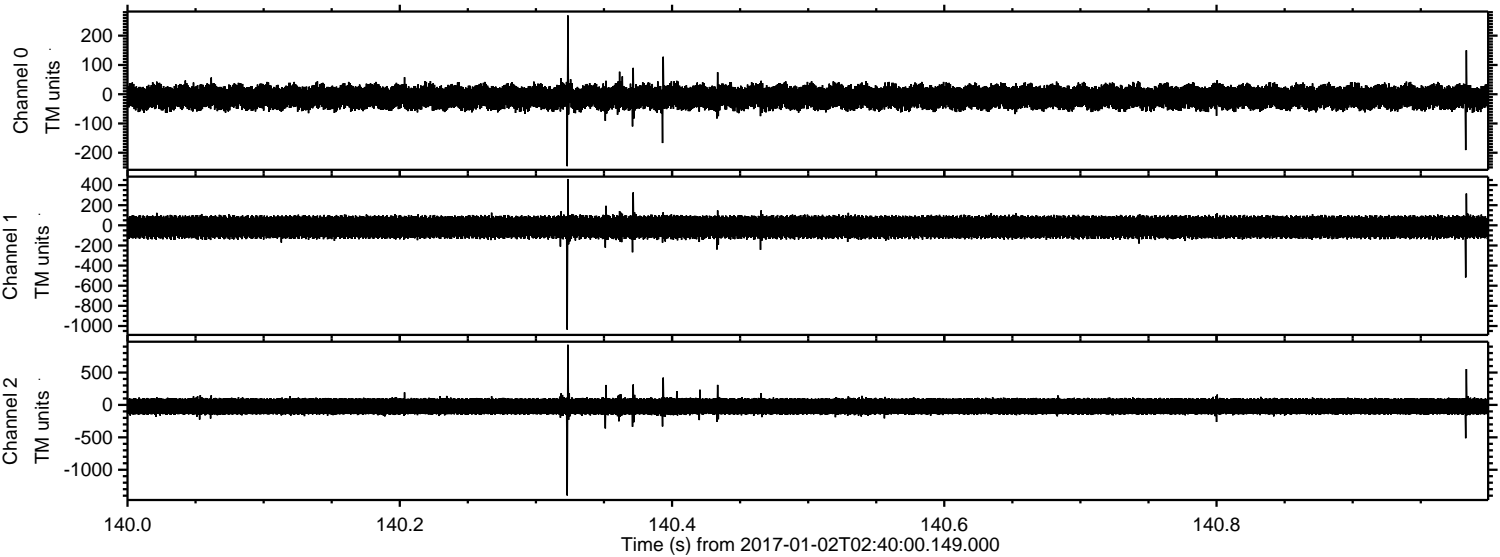

Channel 0  
mn: -246  
mx: 269  
 $\mu$ : -10.5  
 $\sigma$ : 25.7

Channel 1  
mn: -1037  
mx: 461  
 $\mu$ : -17.7  
 $\sigma$ : 69.9

Channel 2  
mn: -1397  
mx: 929  
 $\mu$ : -21.8  
 $\sigma$ : 82.8



Processed Mon Jan 2 03:48:21 2017 by ELM ver.2012-10-06 from 001\_\_elm20170102\_023959\_\_dat00.bin

