

ELMAVAN 3D WAVEFORMS (Measured data sampled at 50 kHz) 51000 packets of 144 samples from 2016-12-30T23:42:49.801.000.

Processed Sat Dec 31 00:50:45 2016 by ELM ver.2012-10-06 from 001__elm20161230_234248__dat00.bin

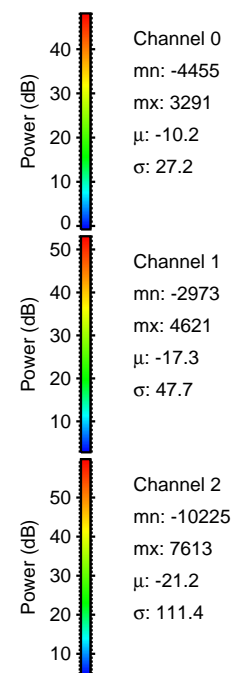

Processed Sat Dec 31 00:50:56 2016 by ELM ver.2012-10-06 from 001__elm20161230_234248__dat00.bin

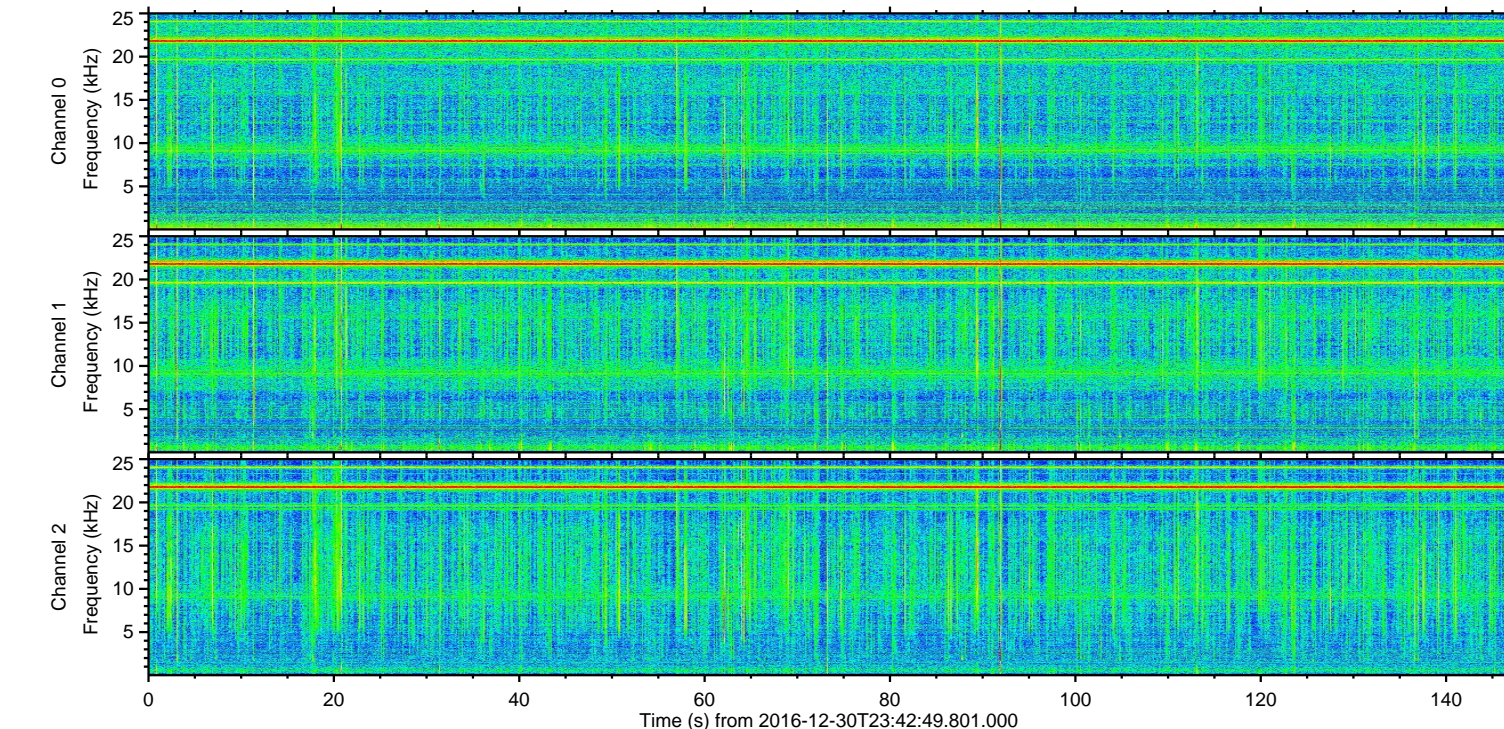
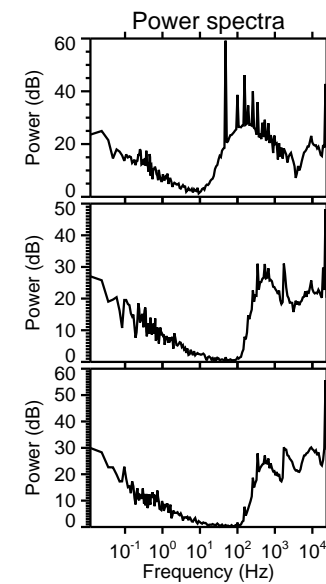
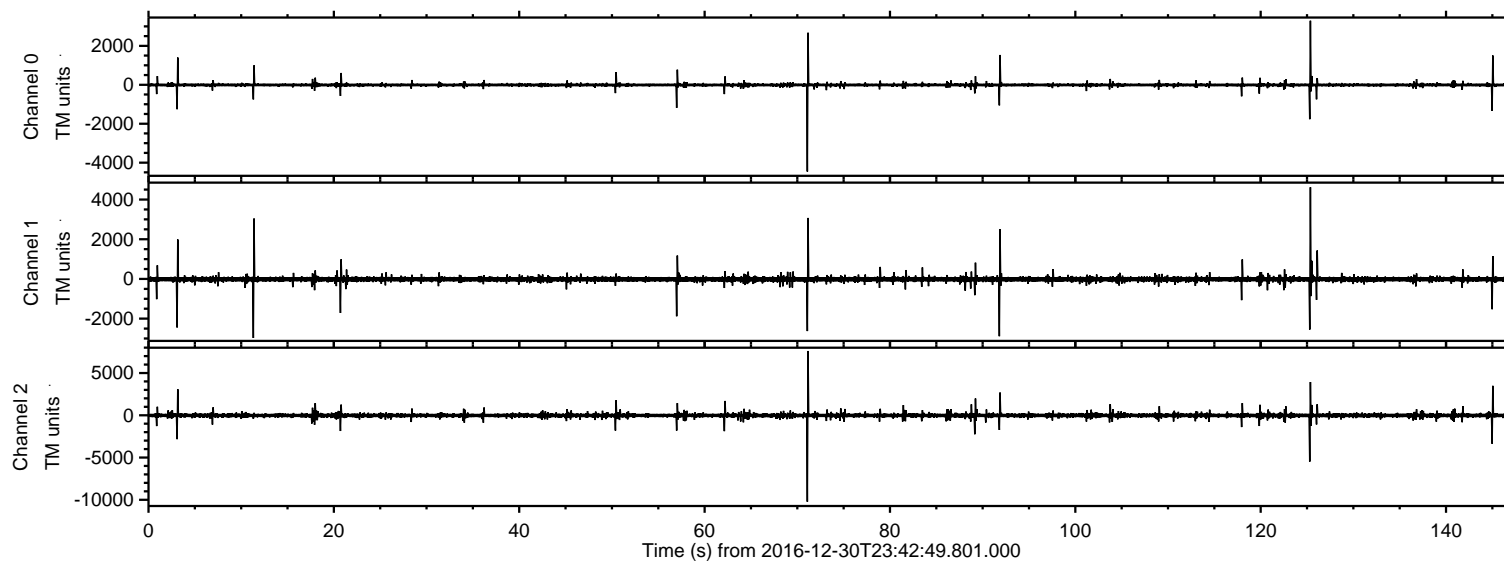
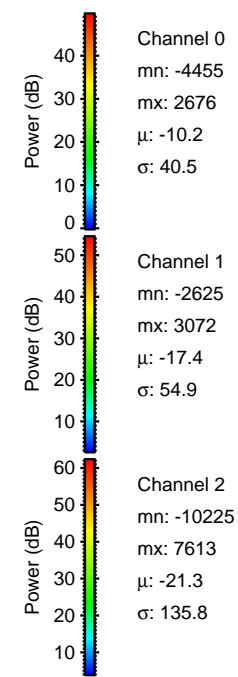
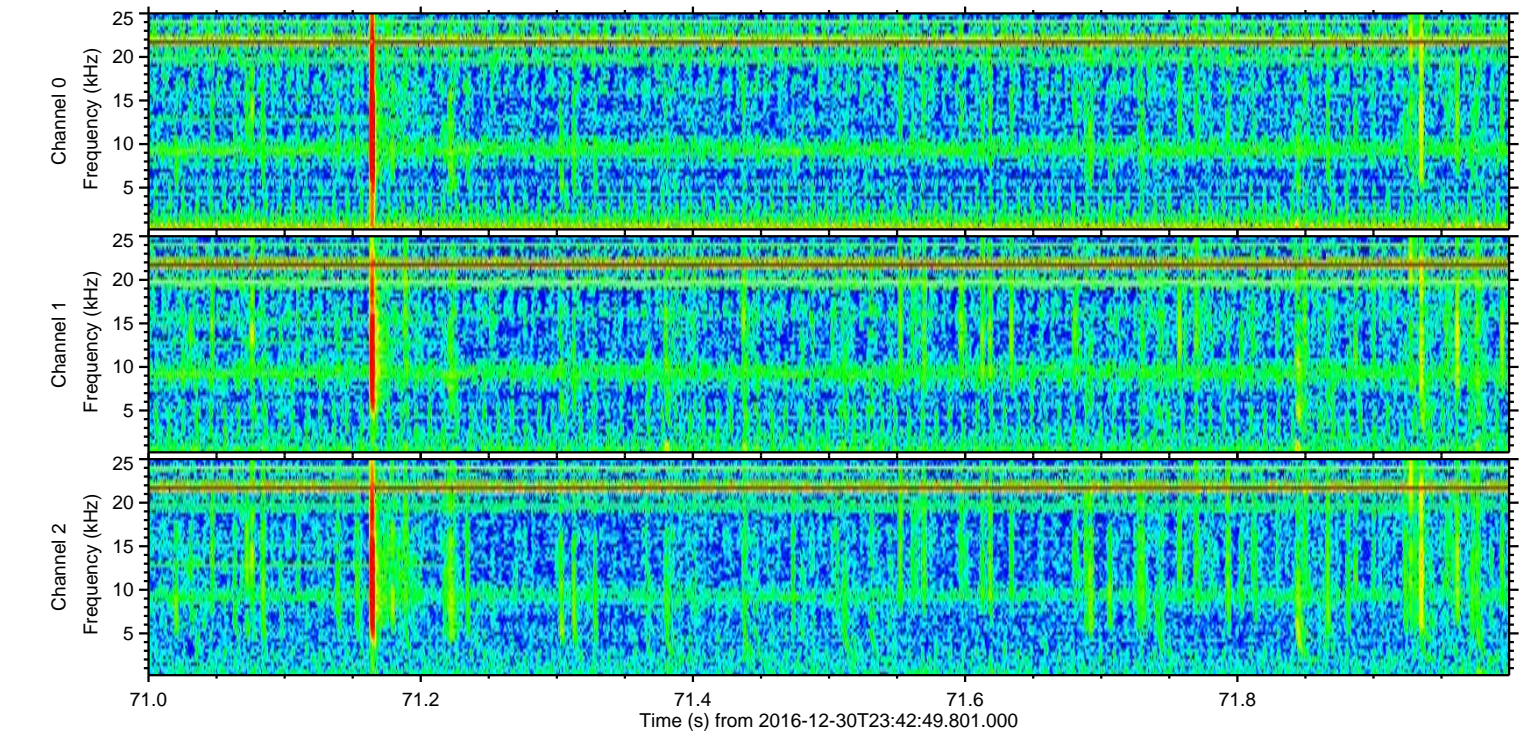
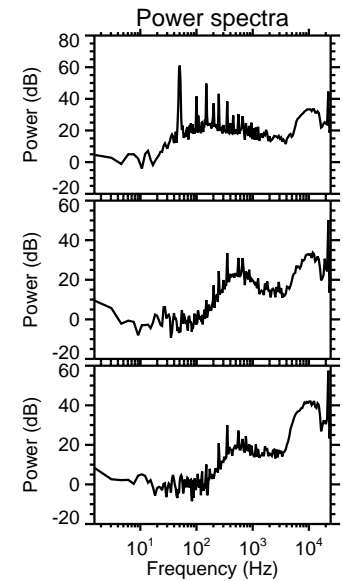
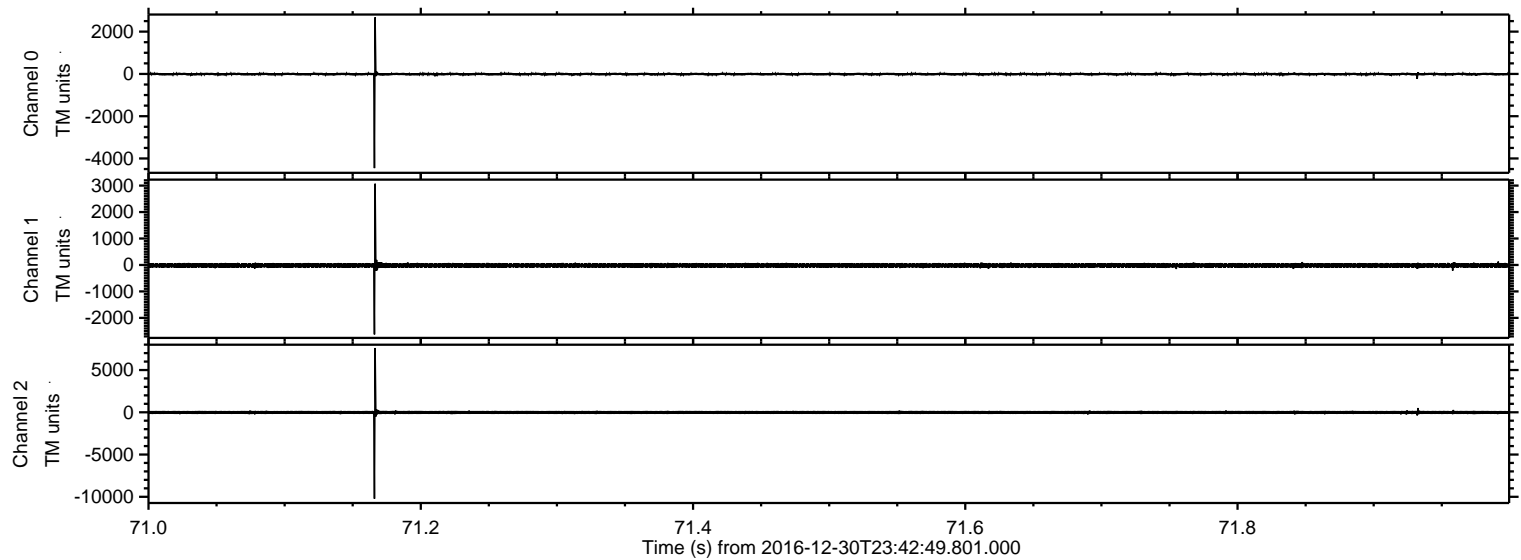

ELMAVAN 3D WAVEFORMS (Measured data sampled at 50 kHz) 51000 packets of 144 samples from 2016-12-30T23:42:49.801.000. Part 126/147

Processed Sat Dec 31 00:50:57 2016 by ELM ver.2012-10-06 from 001__elm20161230_234248__dat00.bin

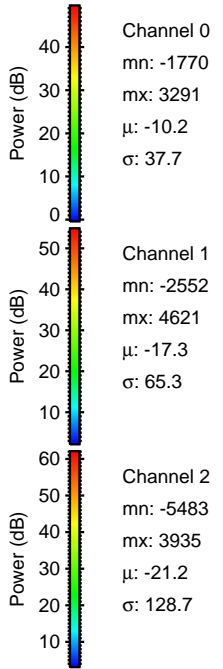
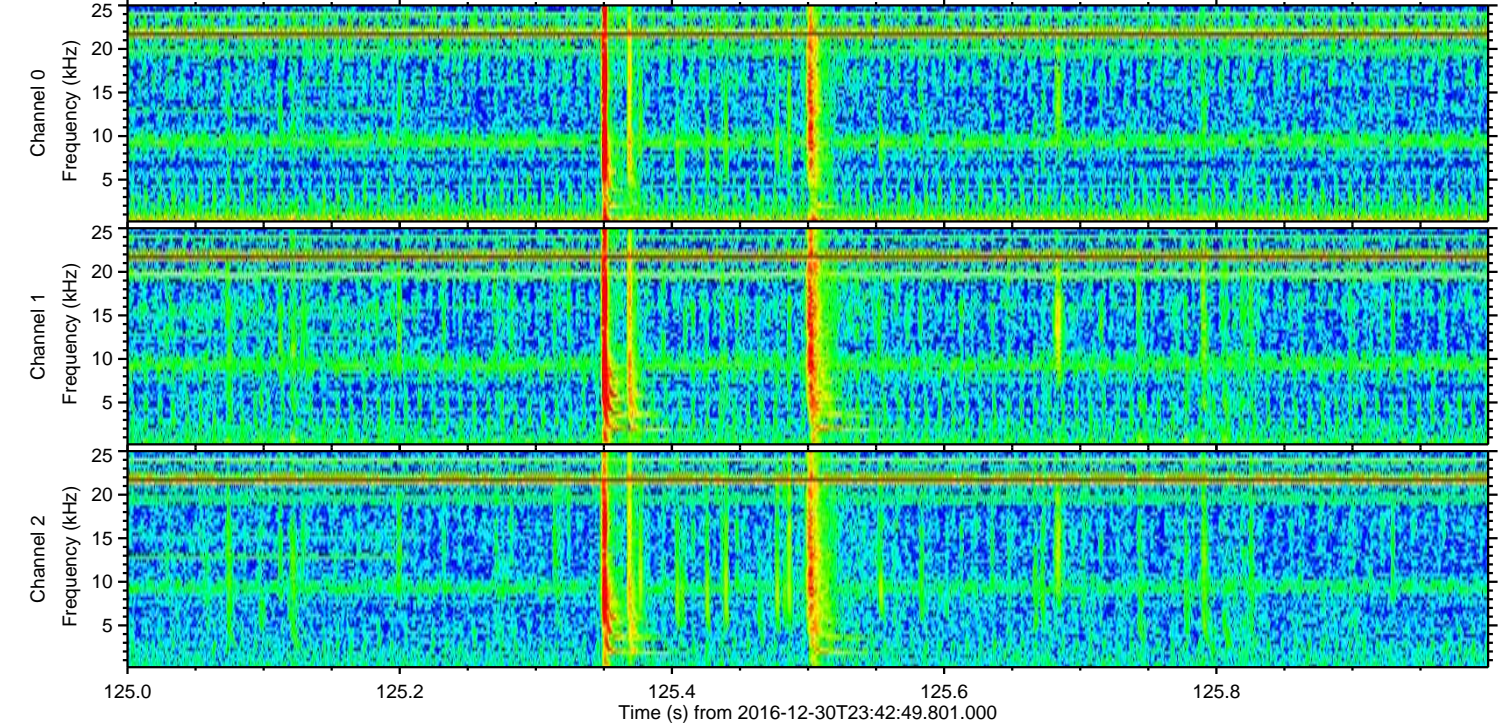
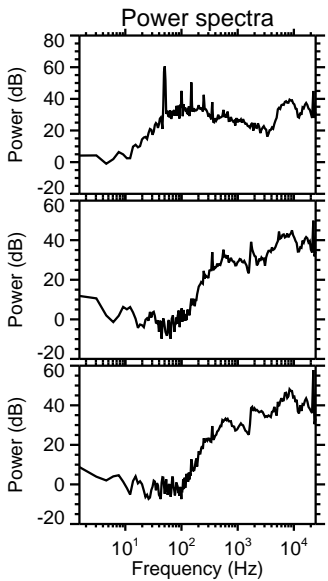
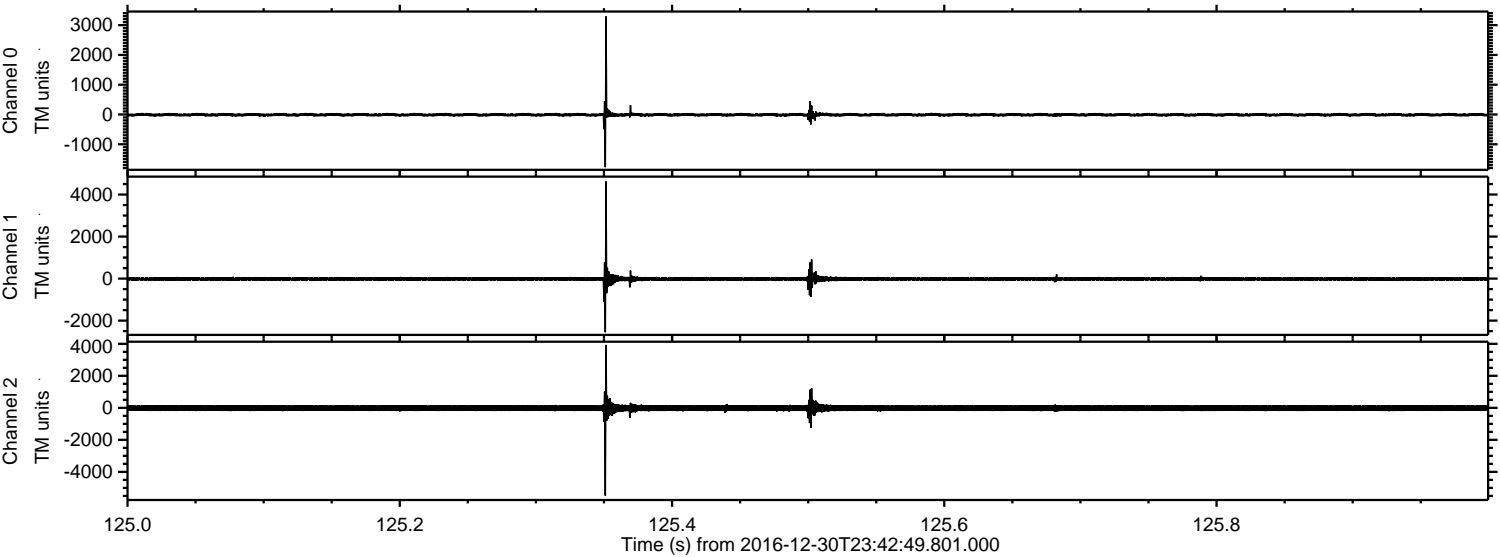

ELMAVAN 3D WAVEFORMS (Measured data sampled at 50 kHz) 51000 packets of 144 samples from 2016-12-30T23:42:49.801.000. Part 146/147

Processed Sat Dec 31 00:50:58 2016 by ELM ver.2012-10-06 from 001__elm20161230_234248__dat00.bin

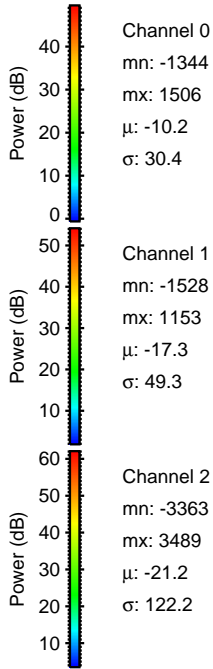
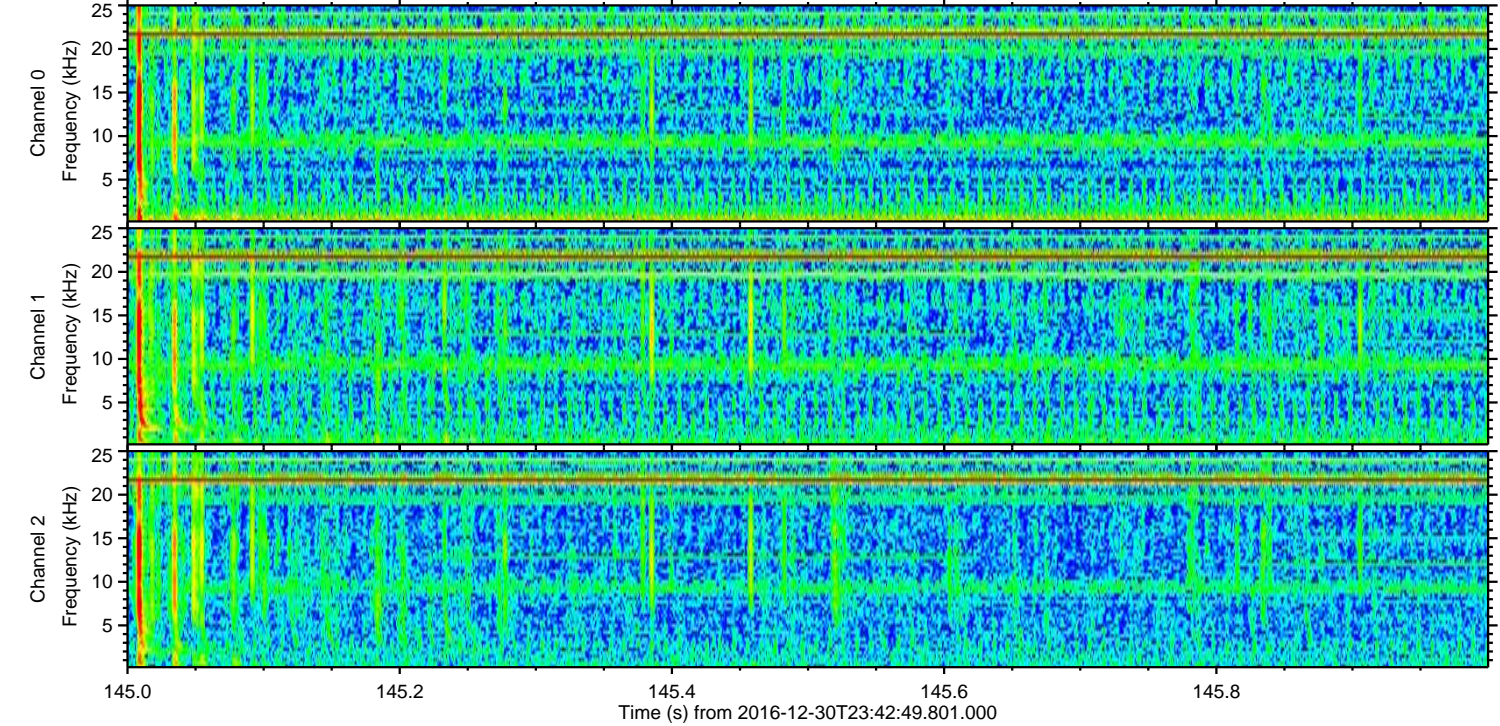
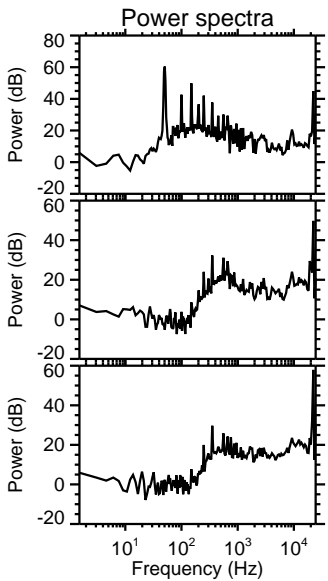
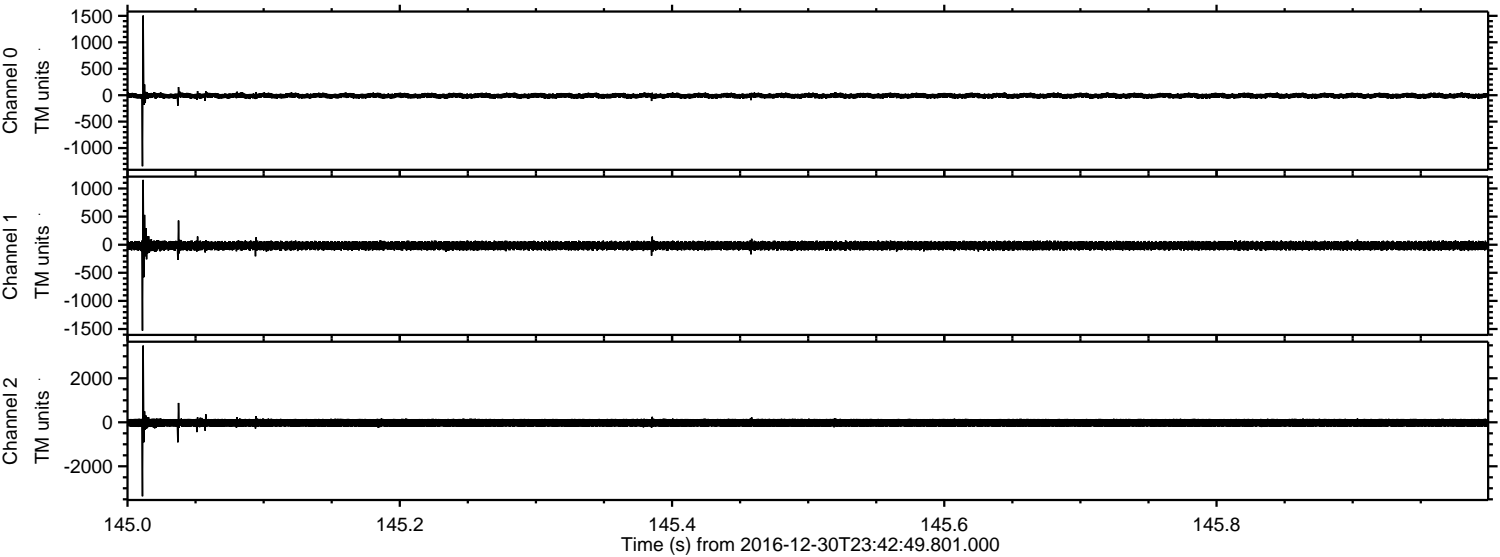

ELMAVAN 3D WAVEFORMS (Measured data sampled at 50 kHz) 51000 packets of 144 samples from 2016-12-30T23:42:49.801.000. Part 4/147

Processed Sat Dec 31 00:50:59 2016 by ELM ver.2012-10-06 from 001__elm20161230_234248__dat00.bin

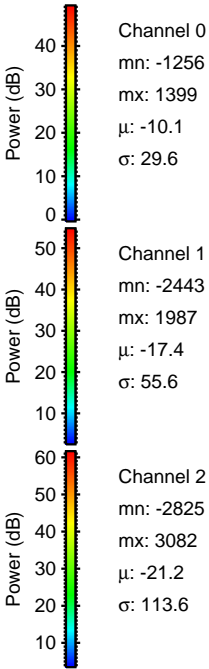
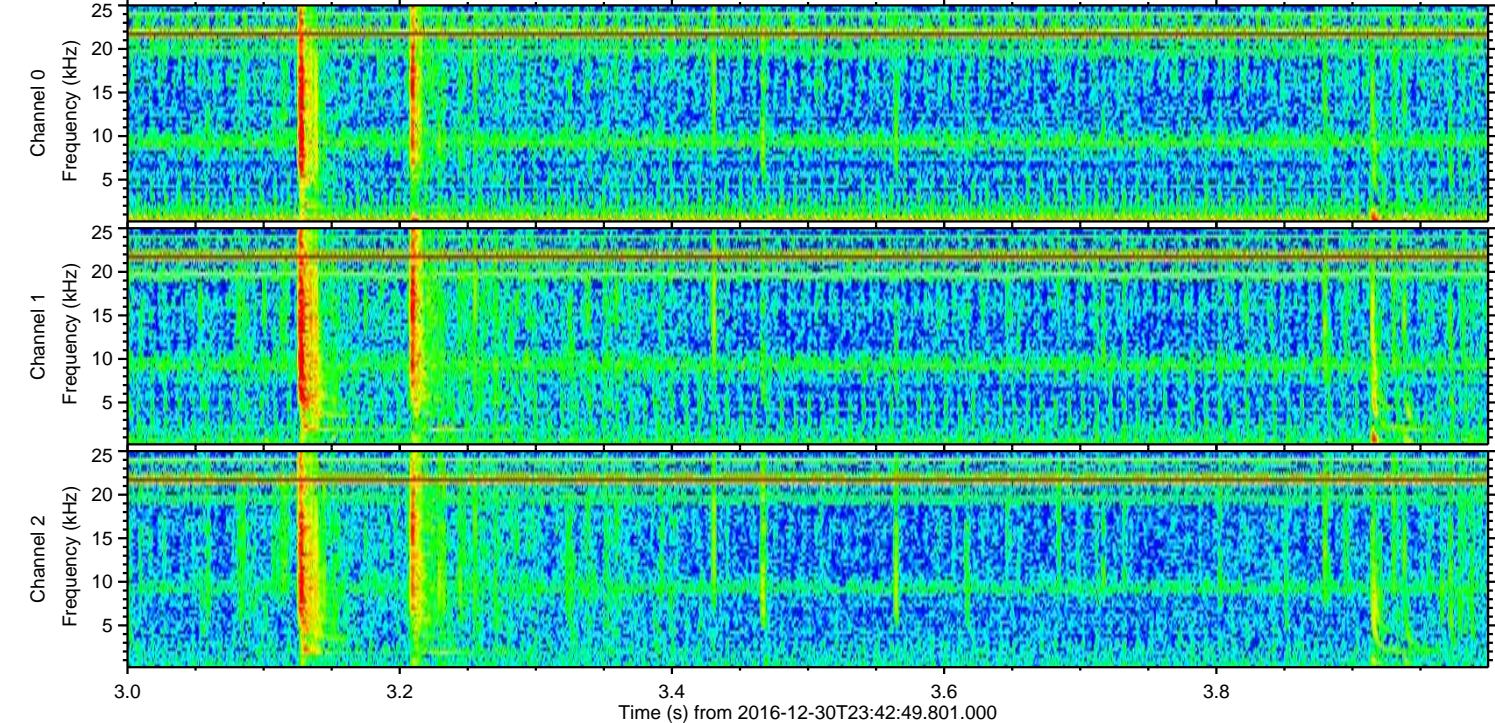
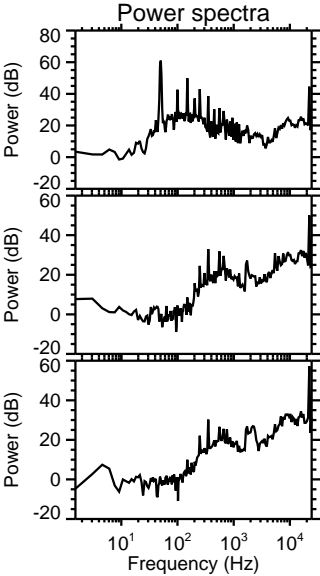
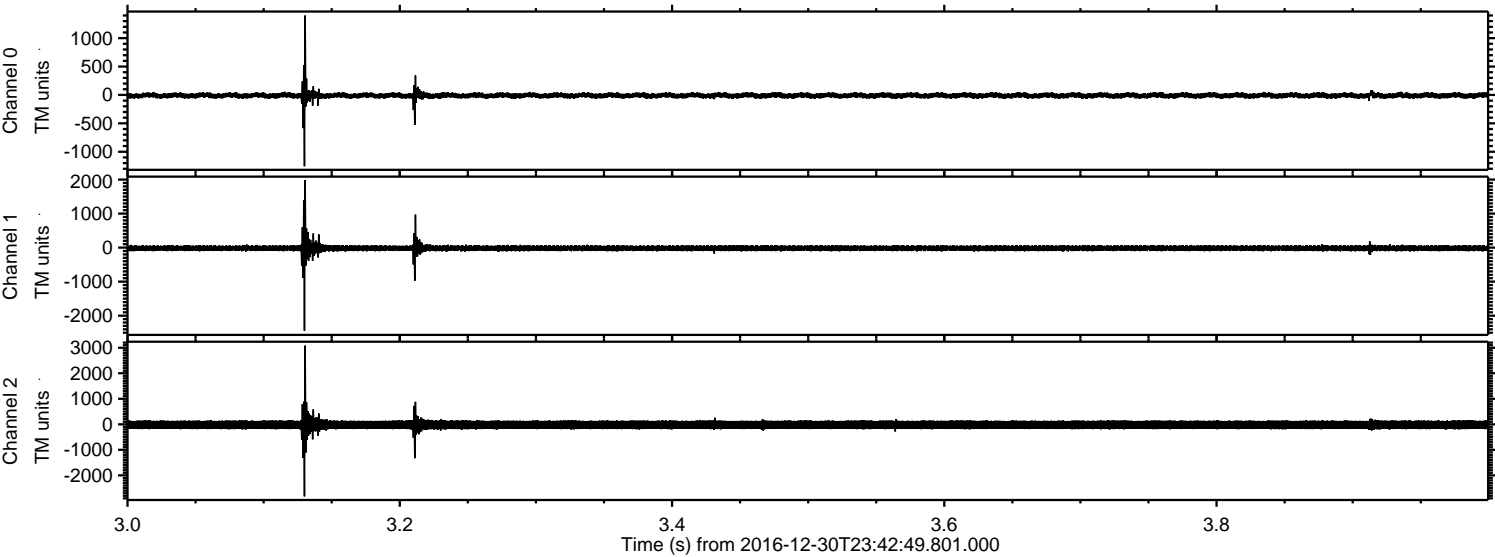

ELMAVAN 3D WAVEFORMS (Measured data sampled at 50 kHz) 51000 packets of 144 samples from 2016-12-30T23:42:49.801.000. Part 12/147

Processed Sat Dec 31 00:51:00 2016 by ELM ver.2012-10-06 from 001__elm20161230_234248__dat00.bin

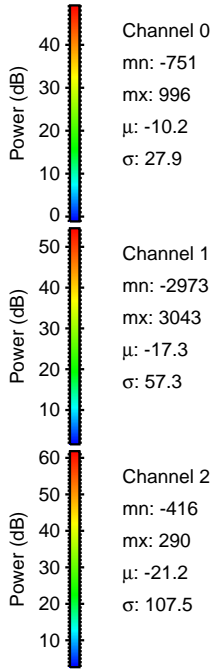
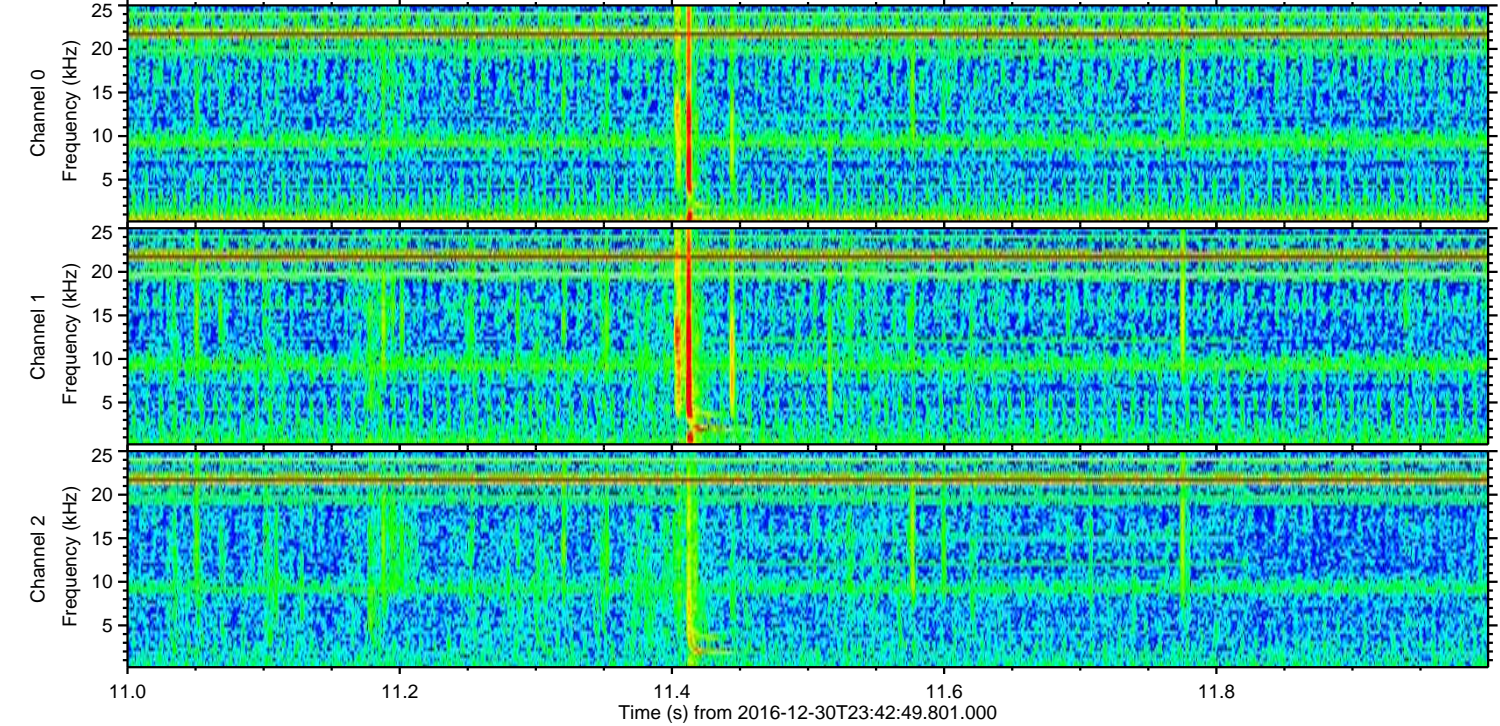
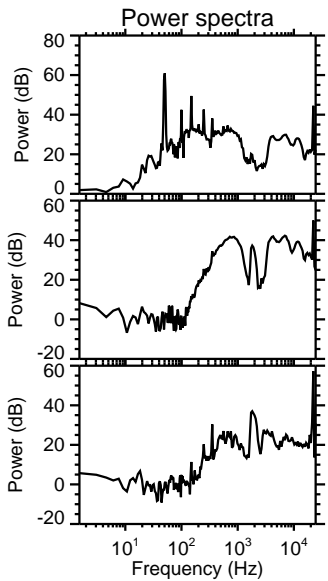
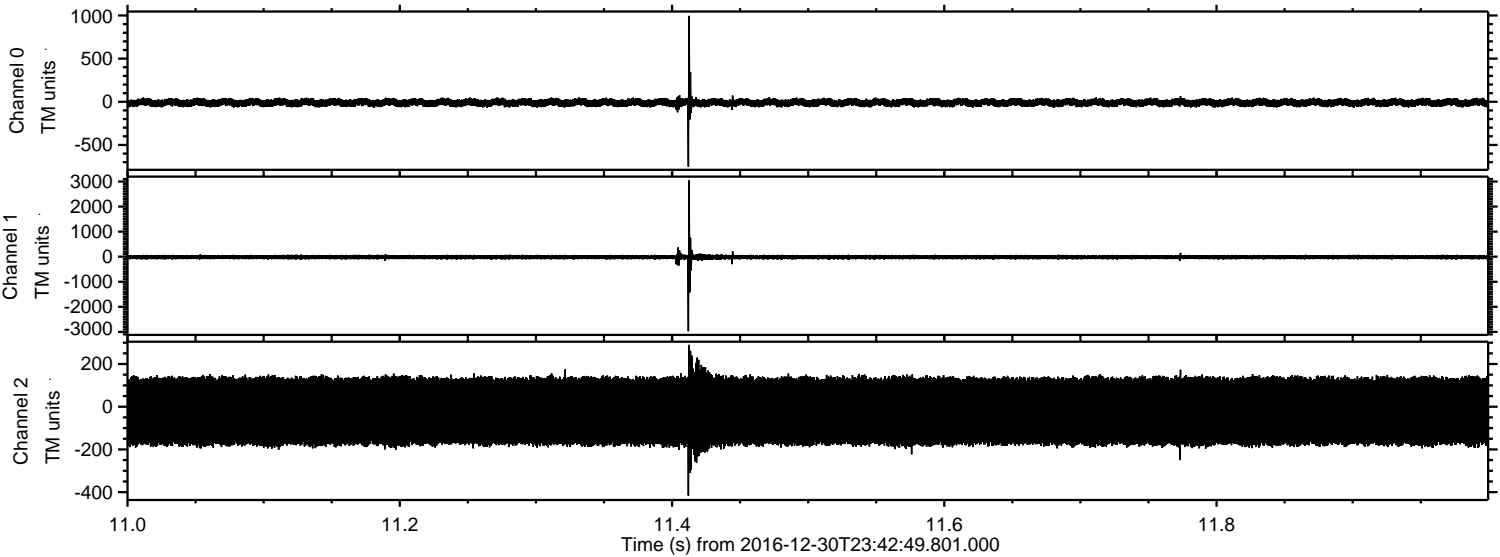

ELMAVAN 3D WAVEFORMS (Measured data sampled at 50 kHz) 51000 packets of 144 samples from 2016-12-30T23:42:49.801.000. Part 92/147

Processed Sat Dec 31 00:51:01 2016 by ELM ver.2012-10-06 from 001__elm20161230_234248__dat00.bin

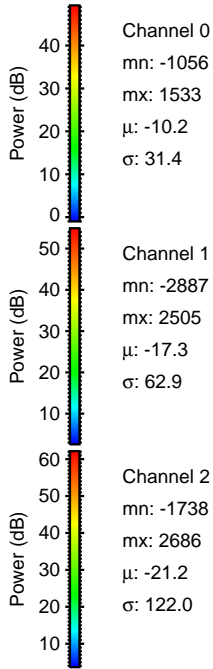
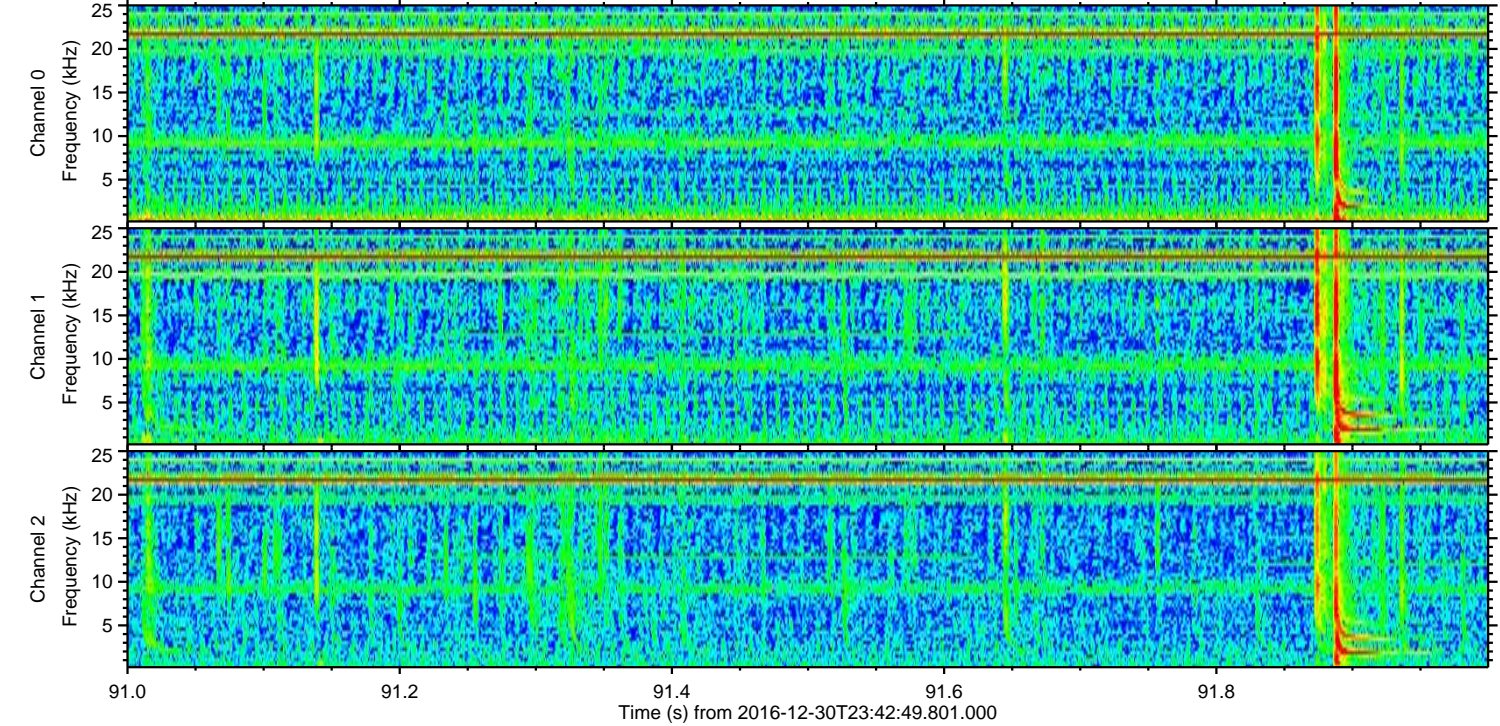
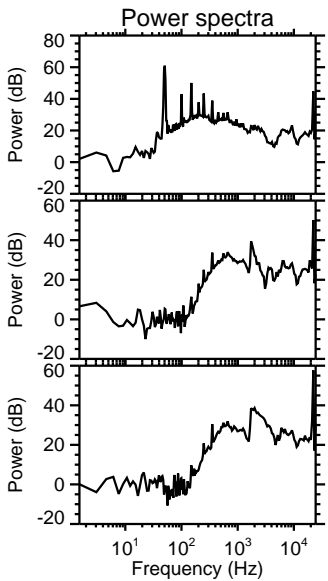
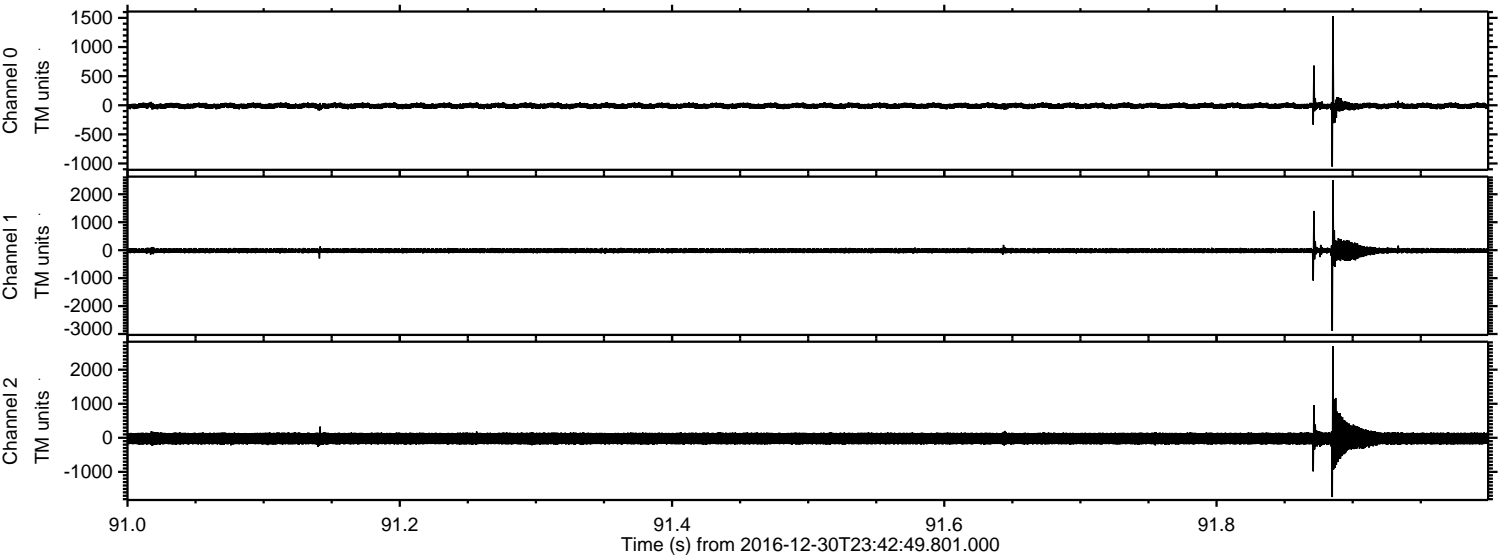

Processed Sat Dec 31 00:51:02 2016 by ELM ver.2012-10-06 from 001__elm20161230_234248__dat00.bin

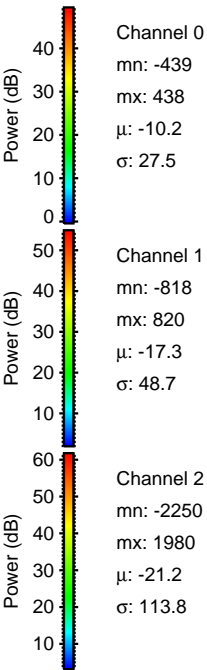
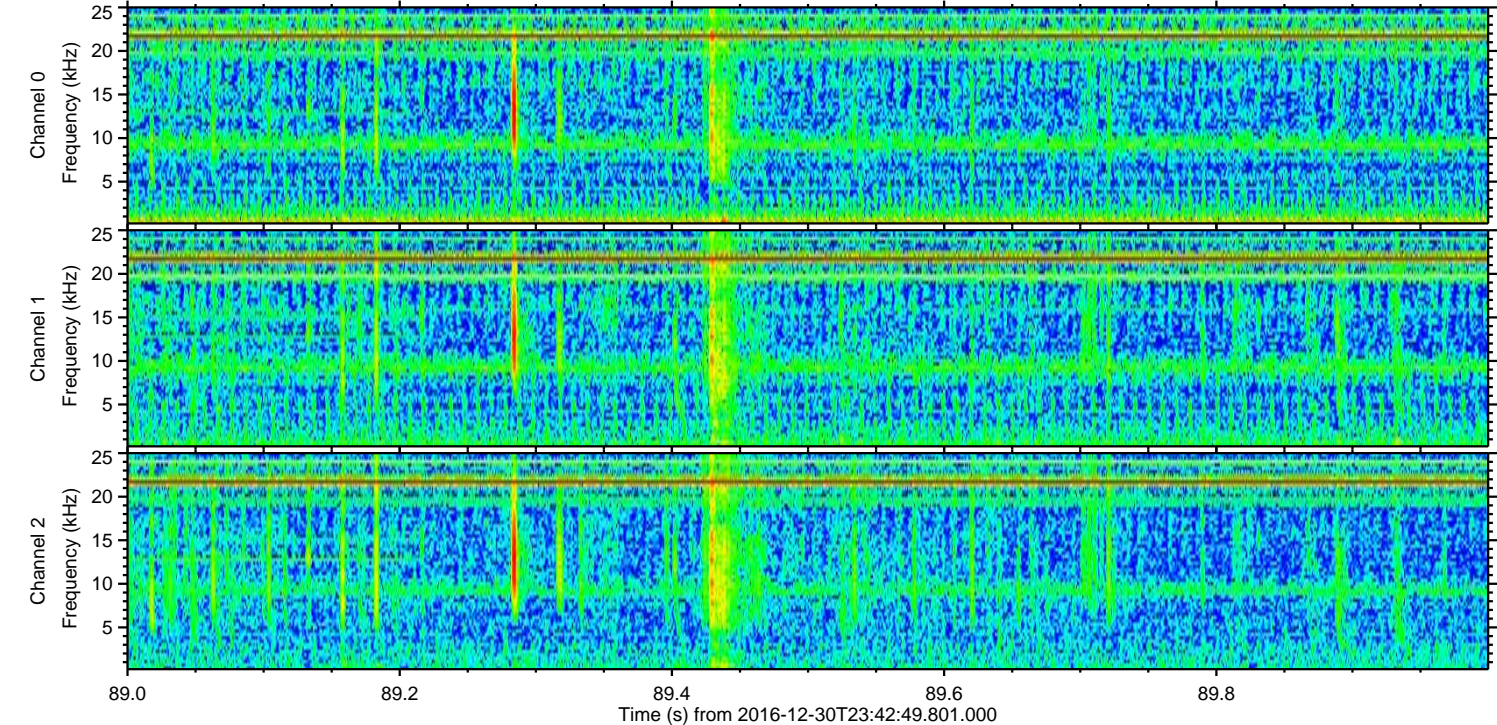
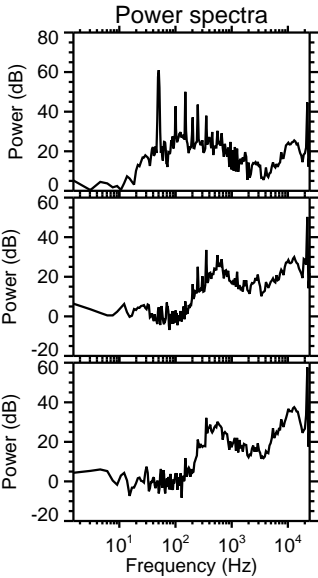
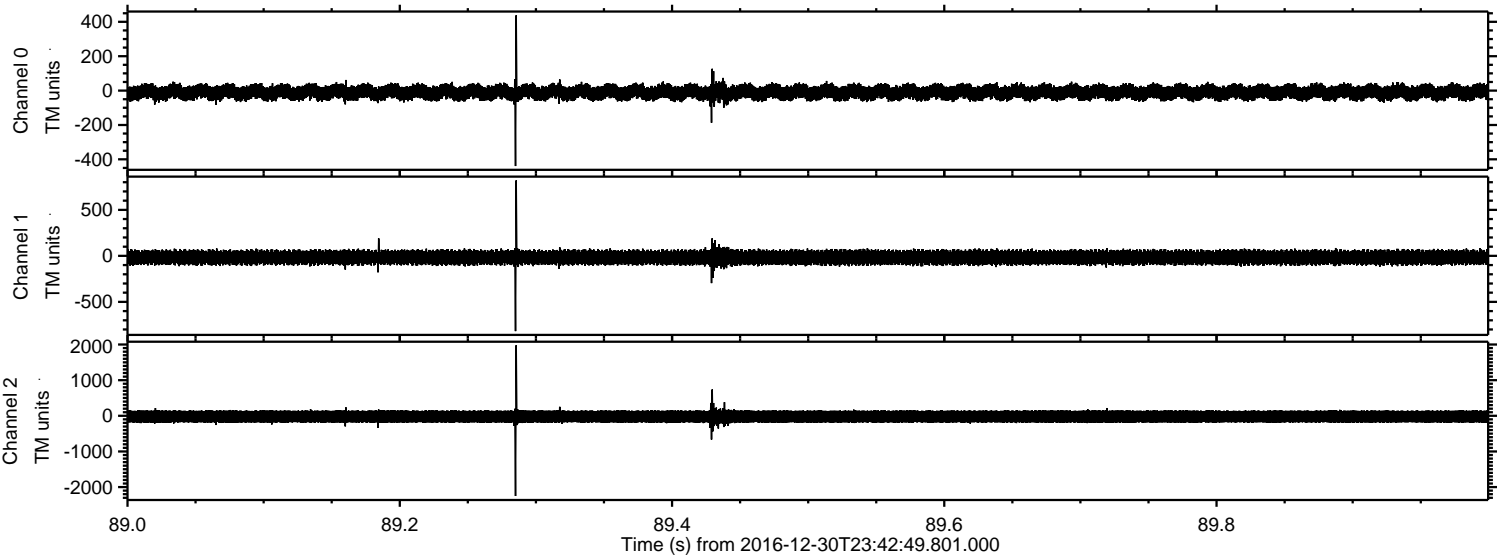

Channel 0
mn: -439
mx: 438
 μ : -10.2
 σ : 27.5

Channel 1
mn: -818
mx: 820
 μ : -17.3
 σ : 48.7

Channel 2
mn: -2250
mx: 1980
 μ : -21.2
 σ : 113.8

Processed Sat Dec 31 00:51:03 2016 by ELM ver.2012-10-06 from 001__elm20161230_234248__dat00.bin

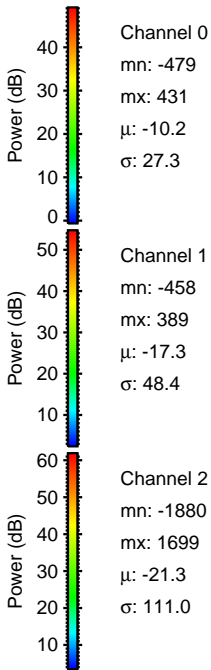
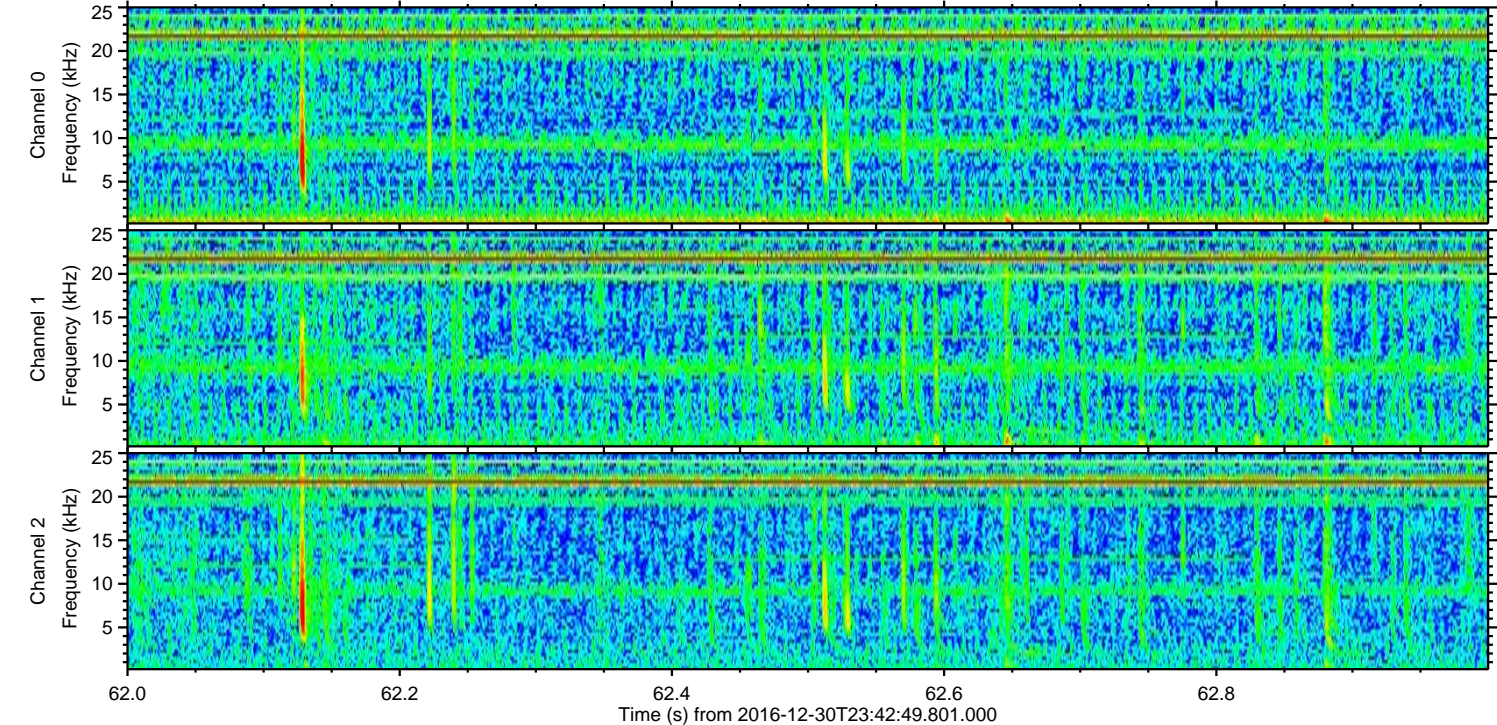
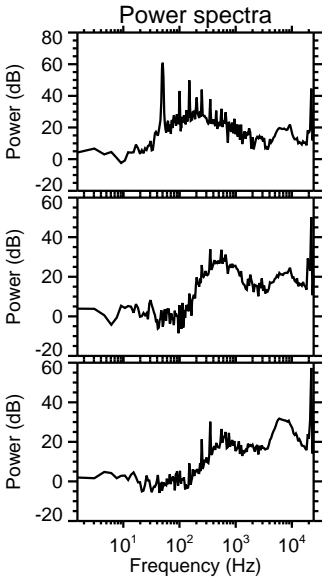
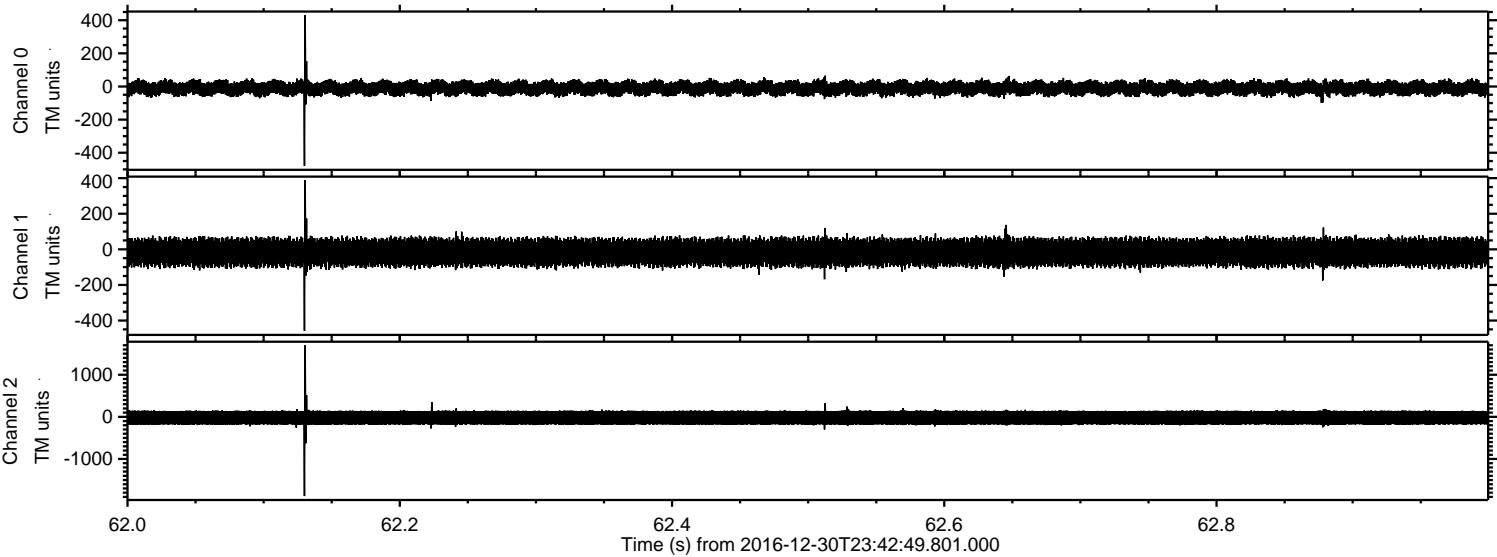

Processed Sat Dec 31 00:51:04 2016 by ELM ver.2012-10-06 from 001__elm20161230_234248__dat00.bin

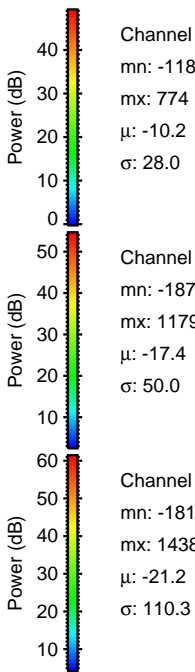
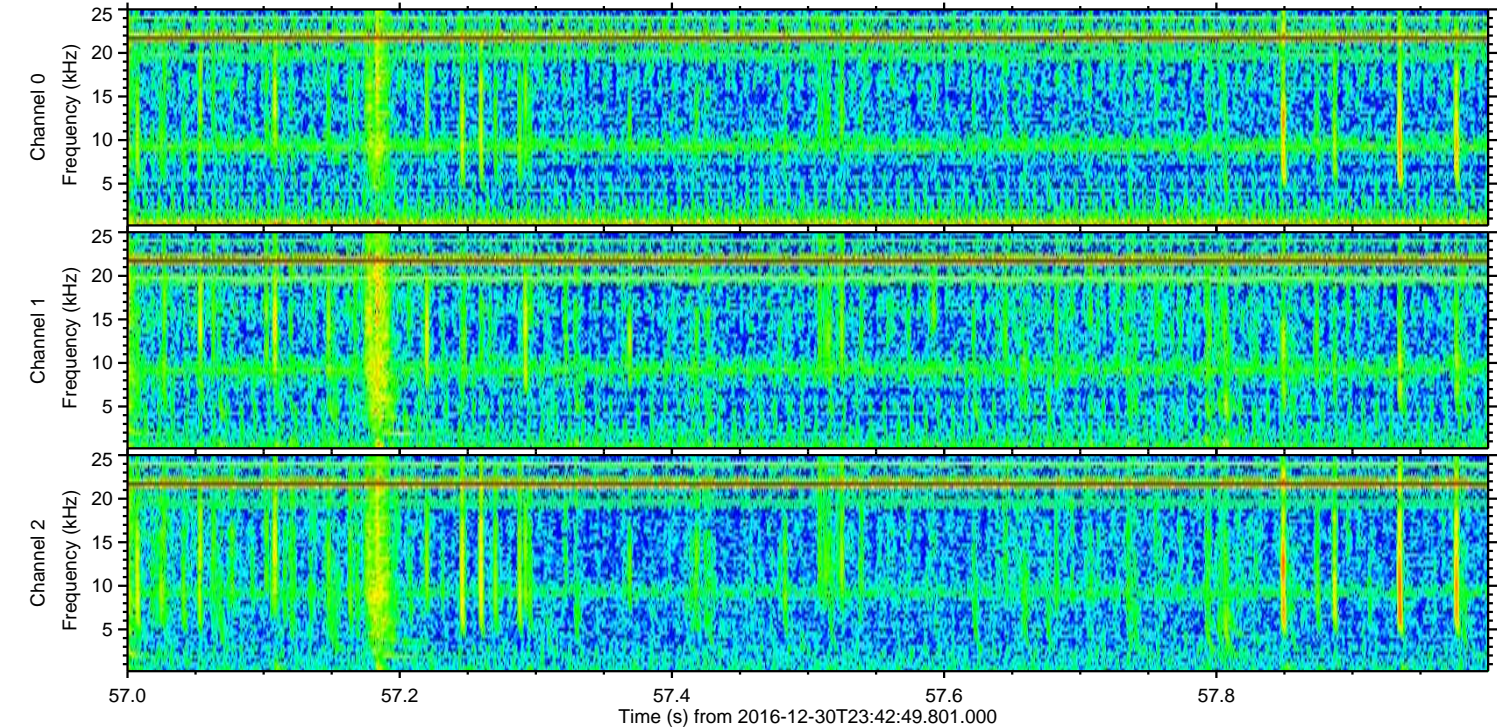
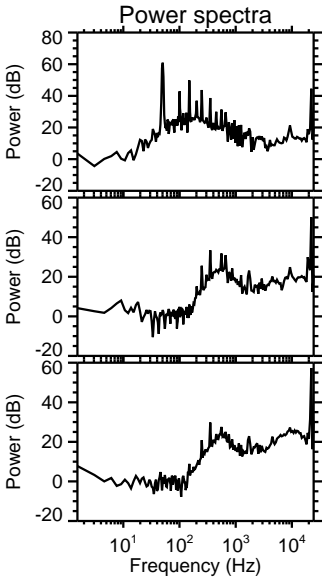
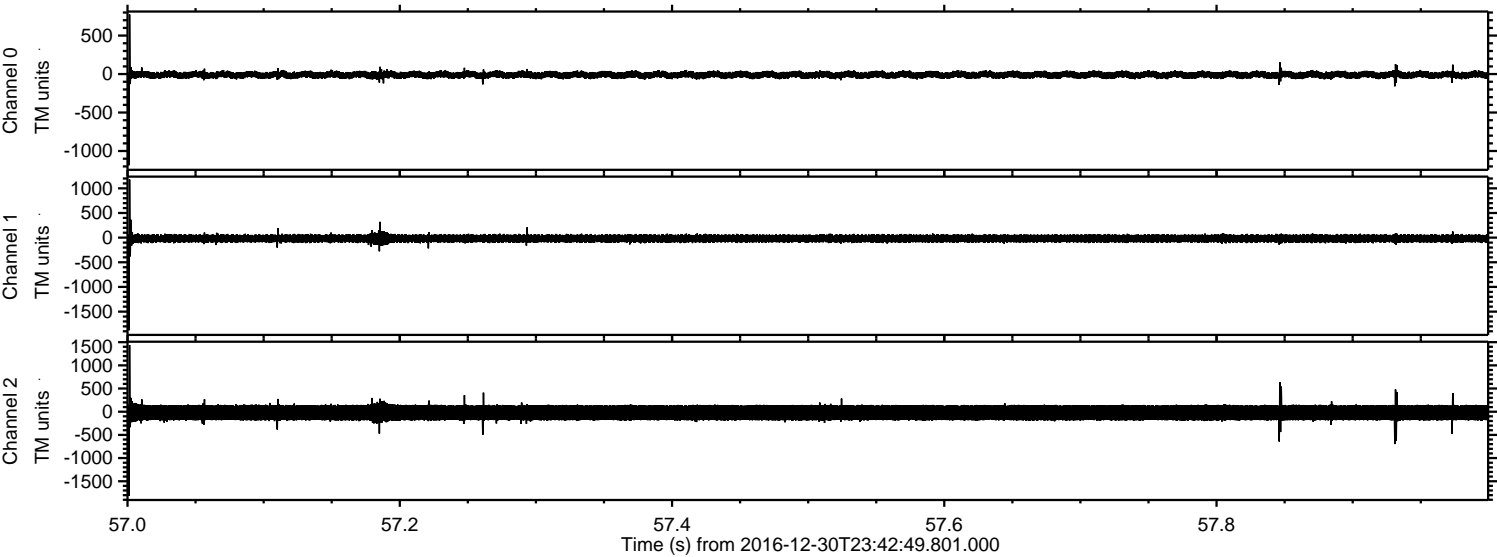

Processed Sat Dec 31 00:51:05 2016 by ELM ver.2012-10-06 from 001__elm20161230_234248__dat00.bin

