

ELMAVAN 3D WAVEFORMS (Measured data sampled at 50 kHz) 51000 packets of 144 samples from 2016-12-30T18:22:36.252.000.

Processed Fri Dec 30 19:30:32 2016 by ELM ver.2012-10-06 from 001__elm20161230_182235__dat00.bin

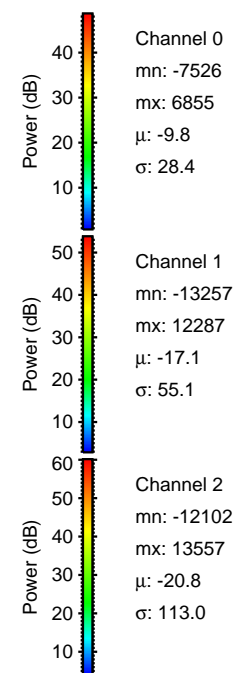
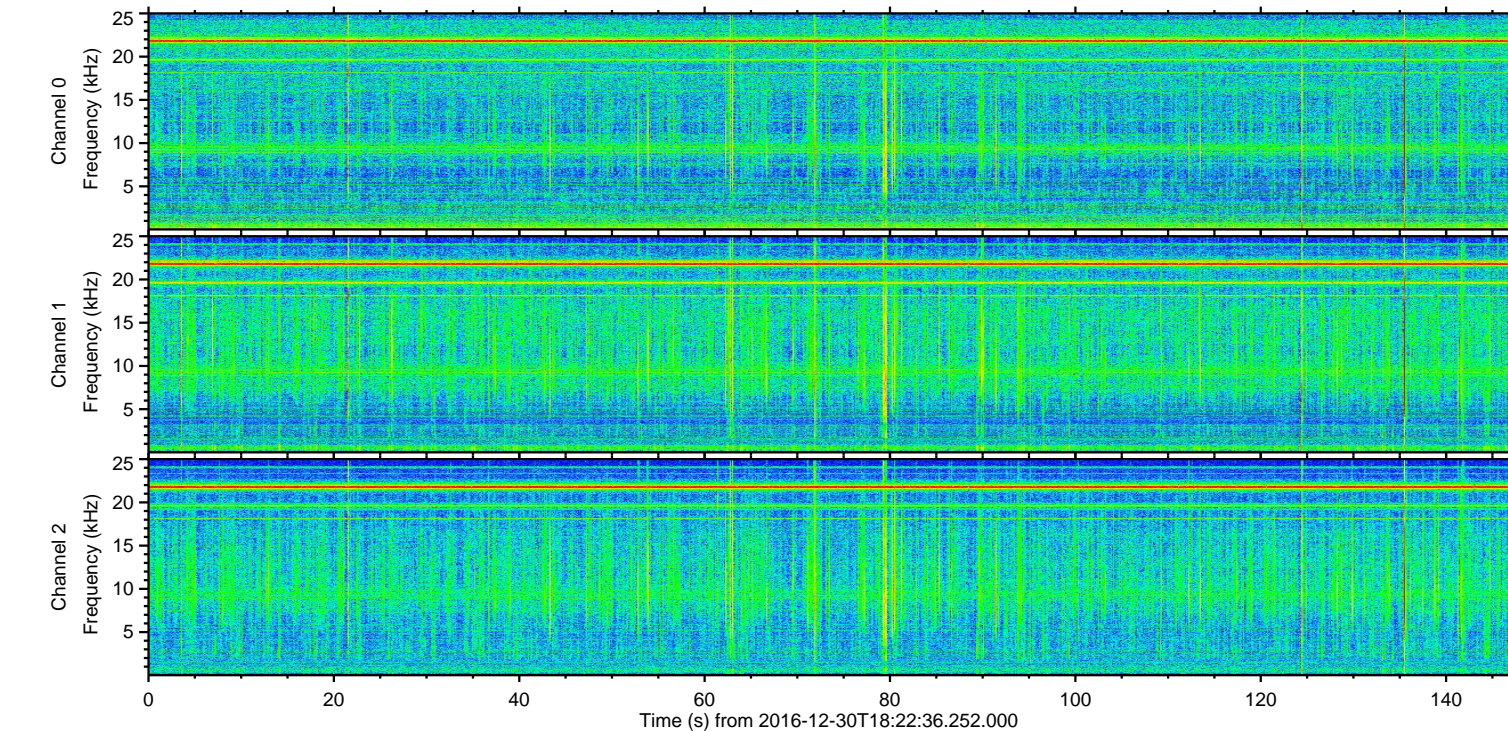
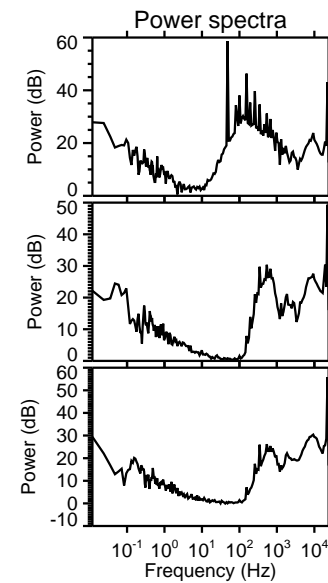
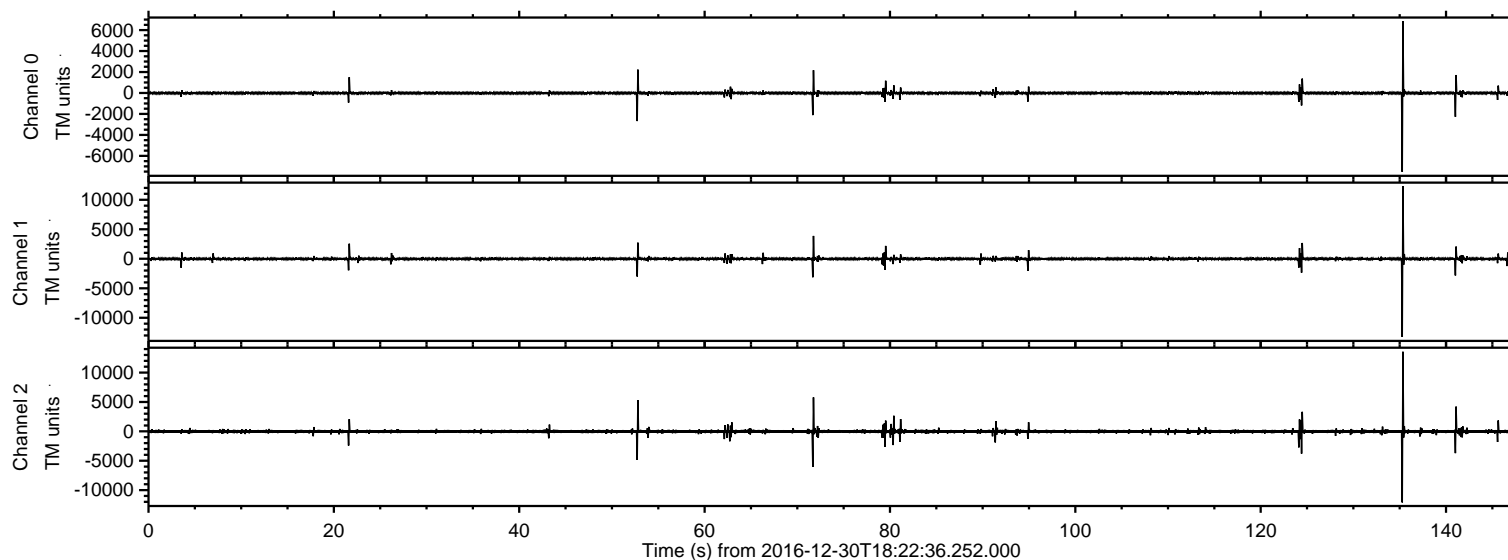

ELMAVAN 3D WAVEFORMS (Measured data sampled at 50 kHz) 51000 packets of 144 samples from 2016-12-30T18:22:36.252.000. Part 136/147

Processed Fri Dec 30 19:30:44 2016 by ELM ver.2012-10-06 from 001__elm20161230_182235__dat00.bin

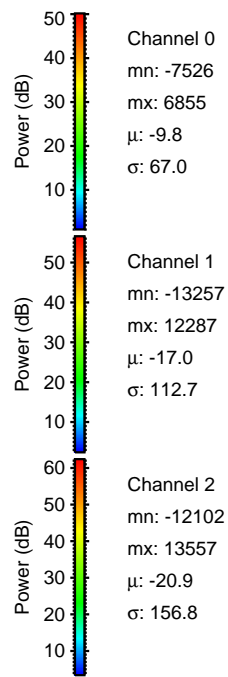
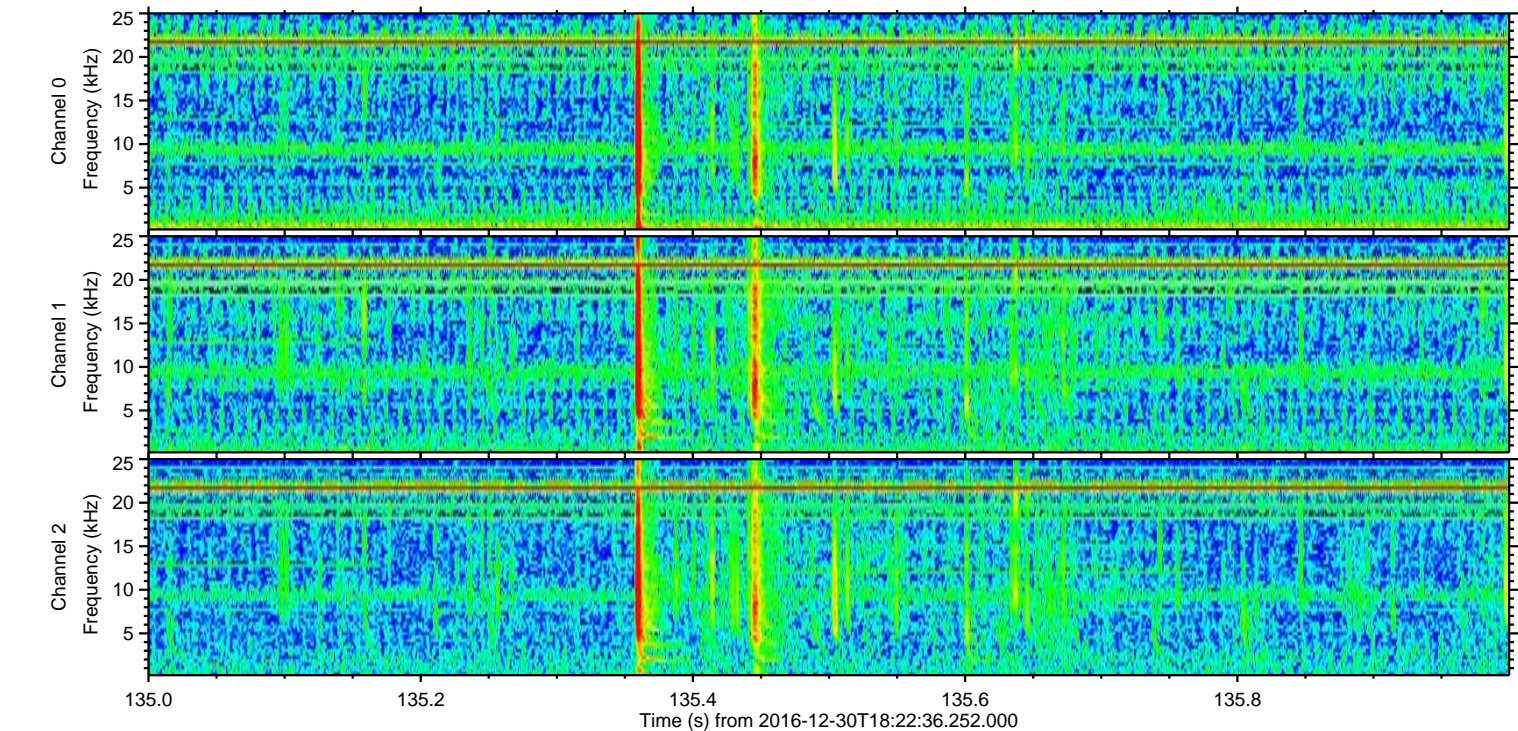
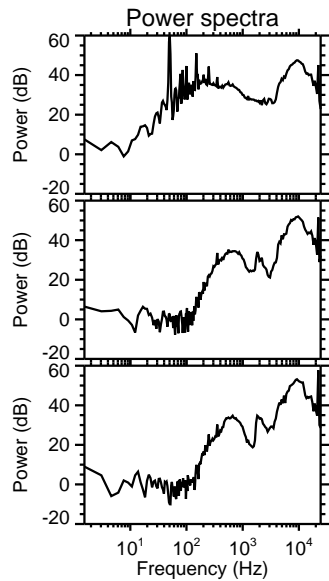
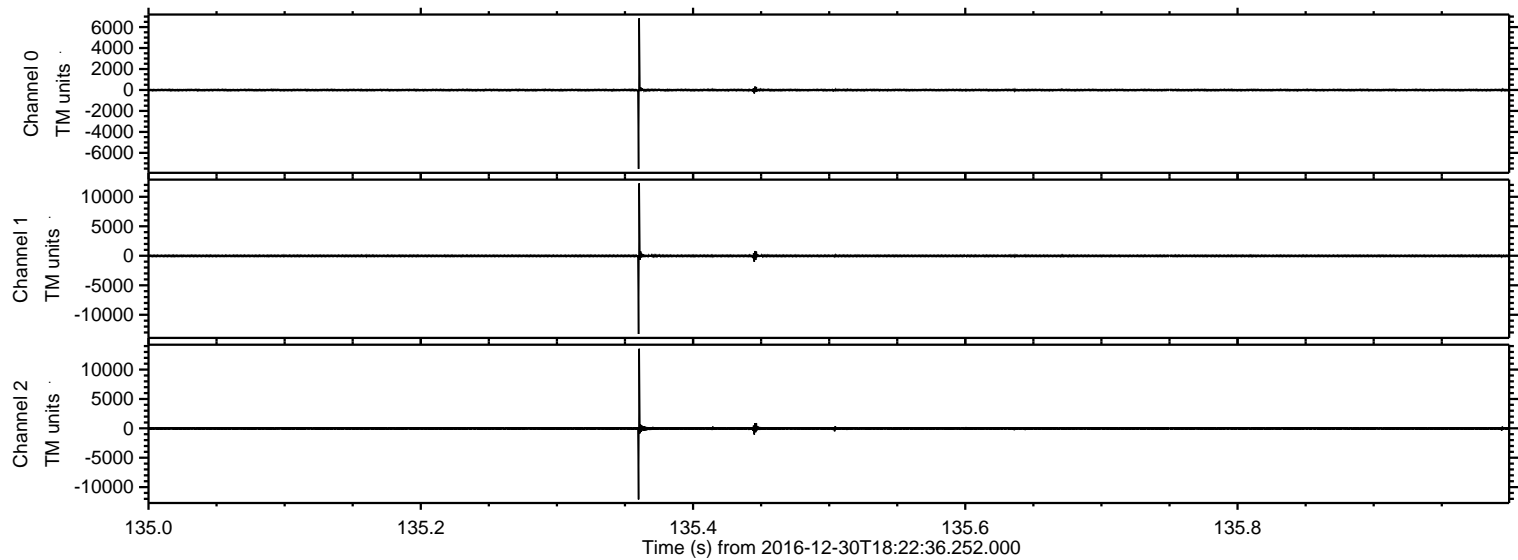

Processed Fri Dec 30 19:30:45 2016 by ELM ver.2012-10-06 from 001__elm20161230_182235__dat00.bin

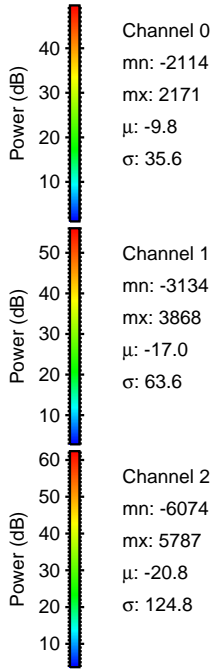
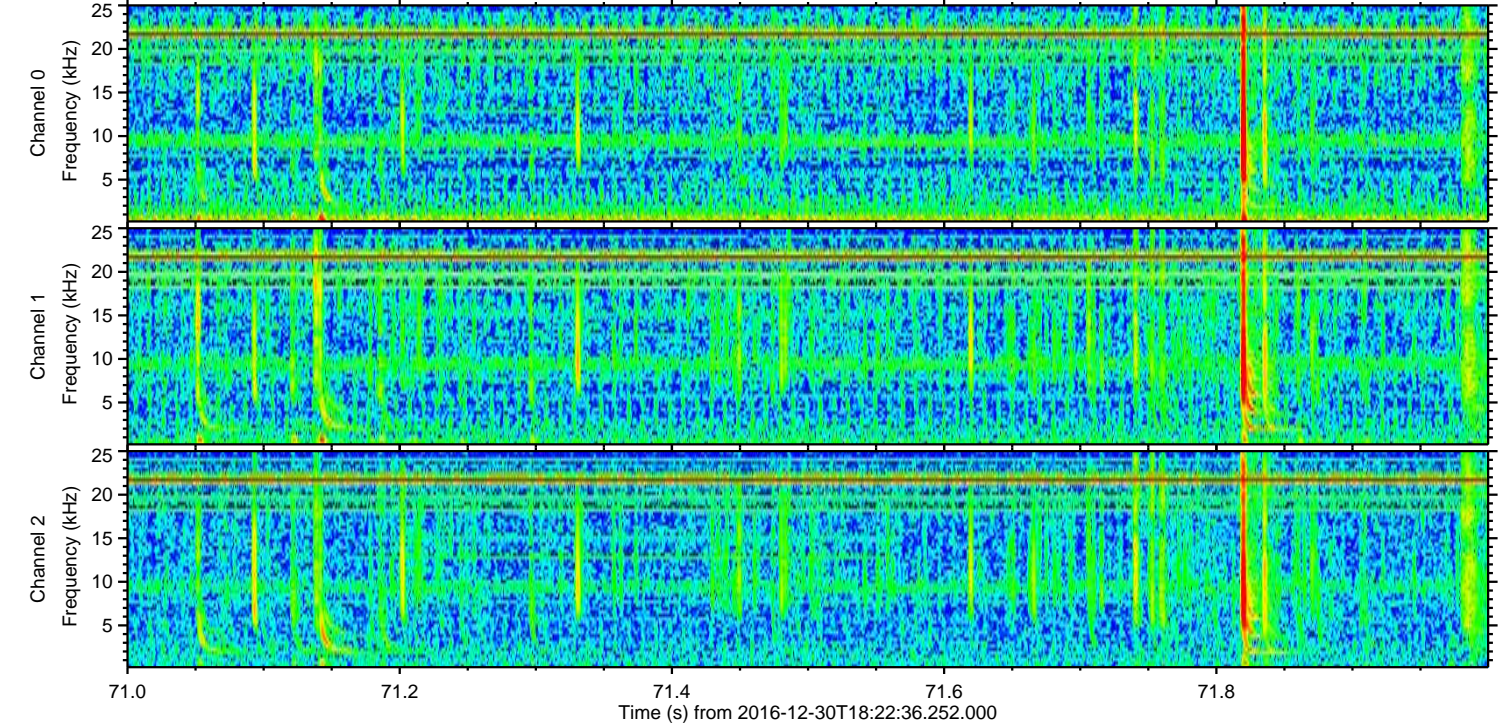
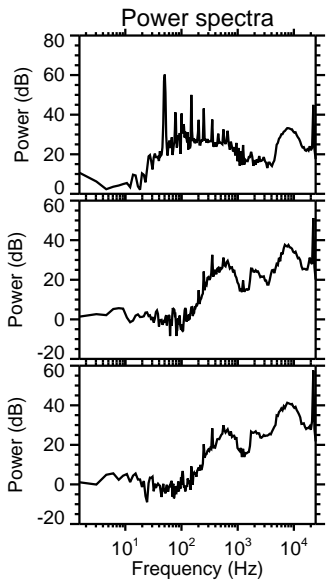
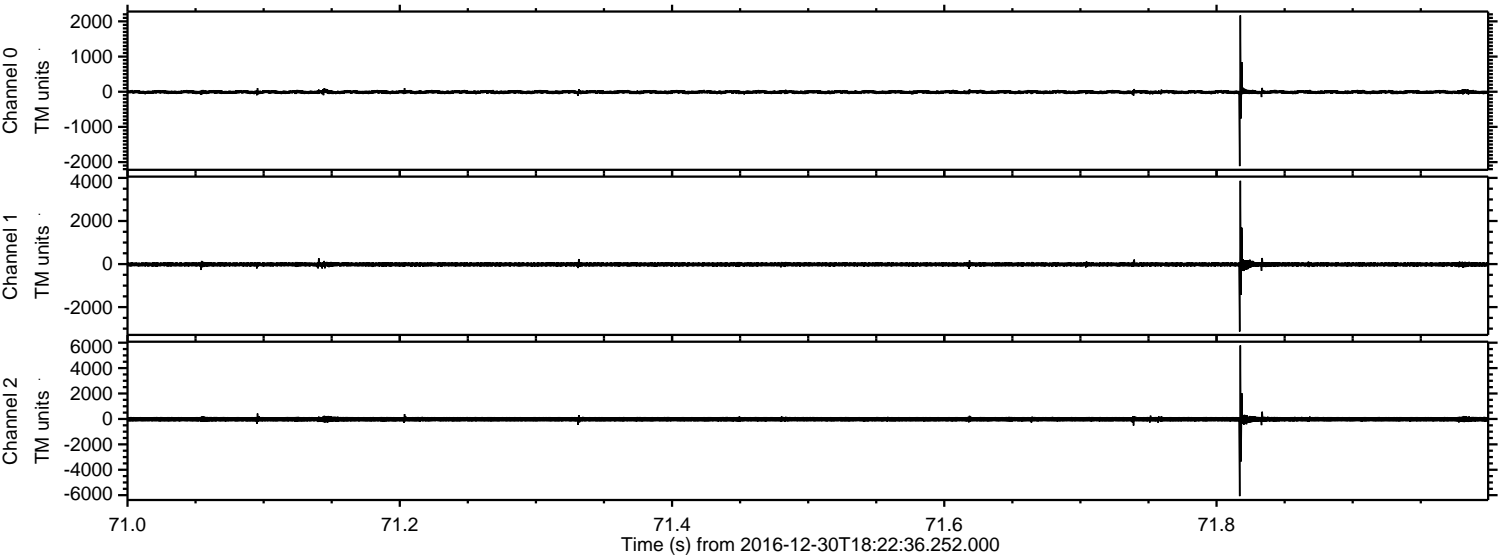

Processed Fri Dec 30 19:30:46 2016 by ELM ver.2012-10-06 from 001__elm20161230_182235__dat00.bin

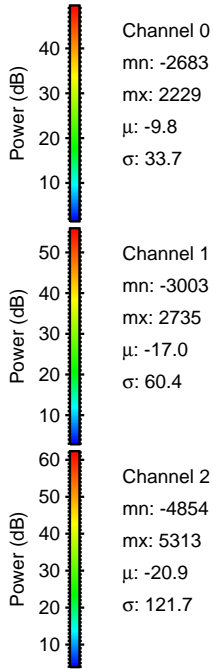
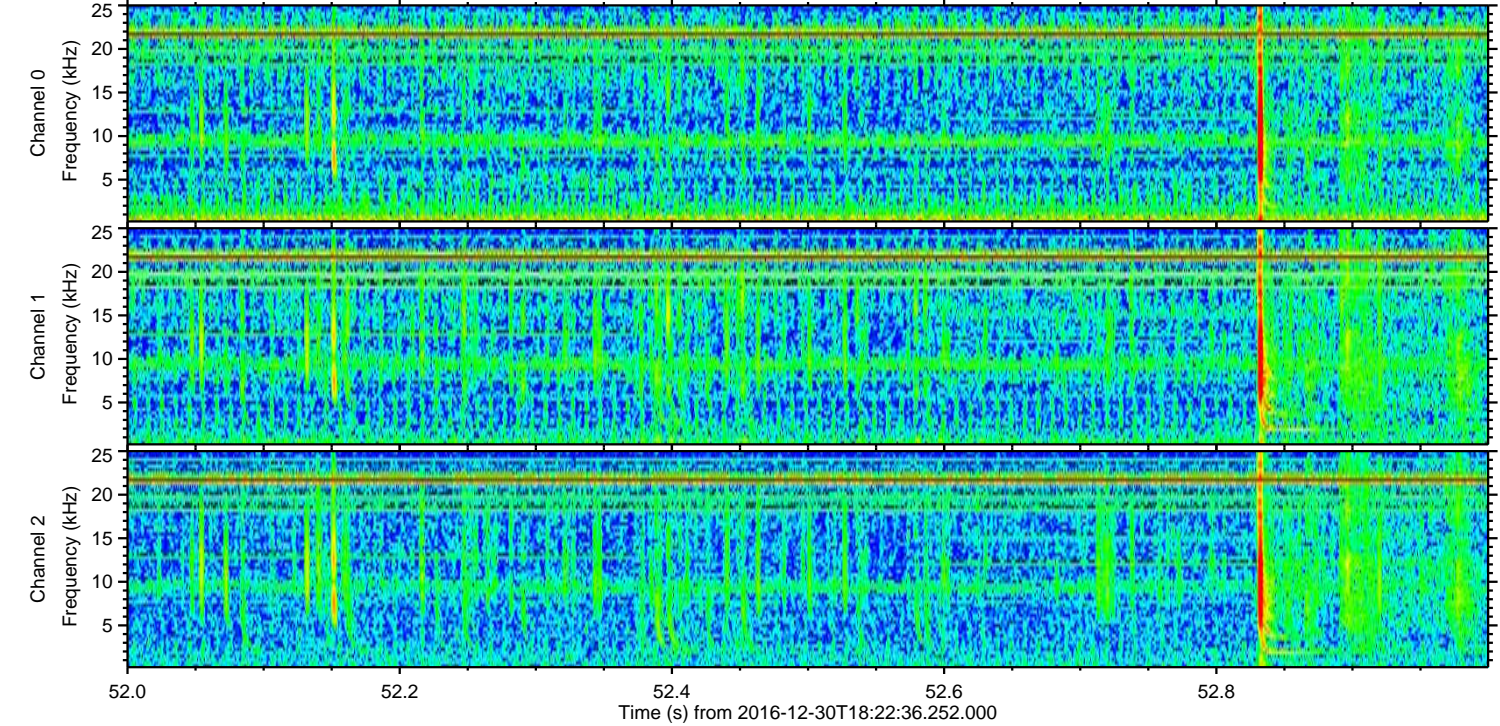
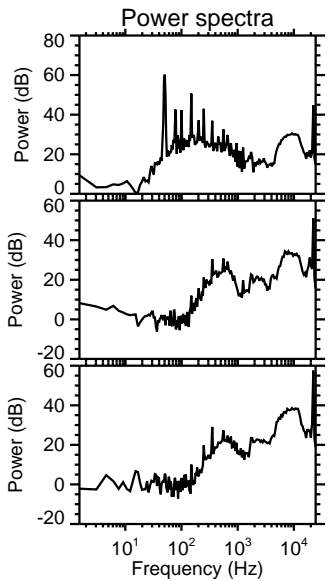
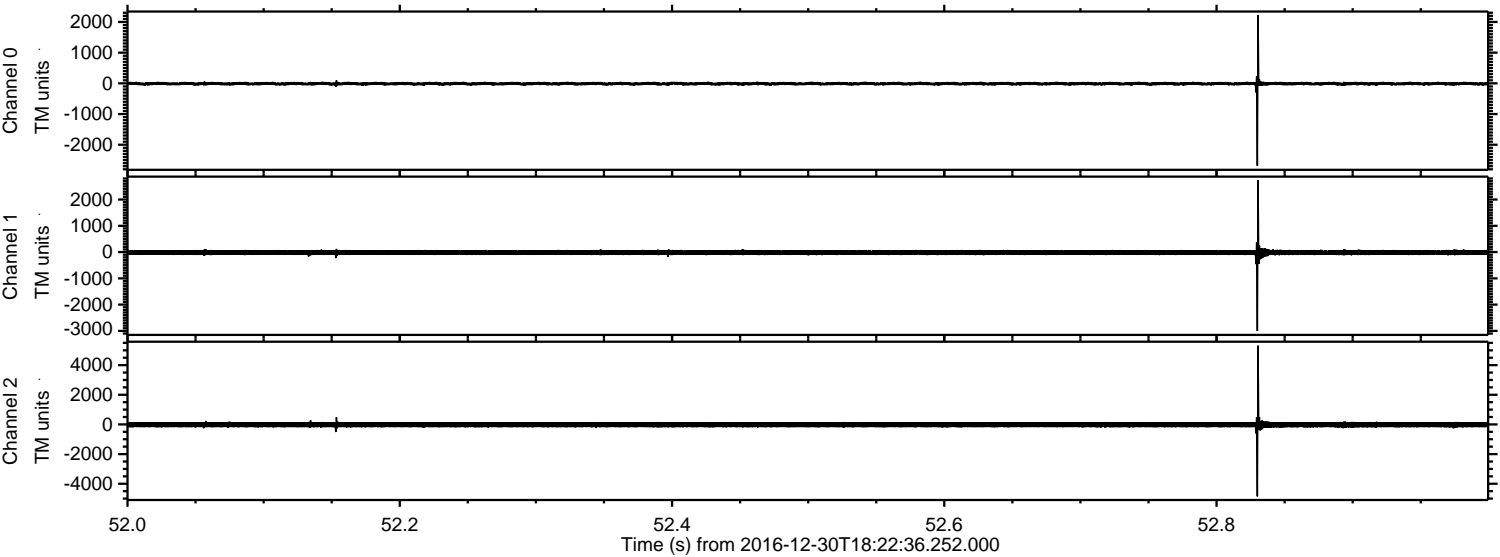

ELMAVAN 3D WAVEFORMS (Measured data sampled at 50 kHz) 51000 packets of 144 samples from 2016-12-30T18:22:36.252.000. Part 142/147

Processed Fri Dec 30 19:30:47 2016 by ELM ver.2012-10-06 from 001__elm20161230_182235__dat00.bin

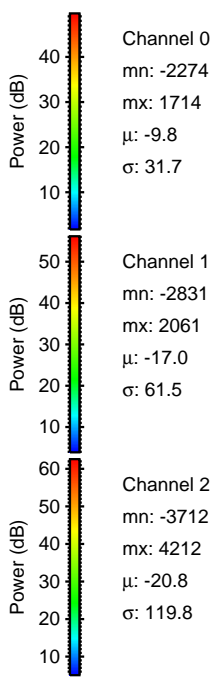
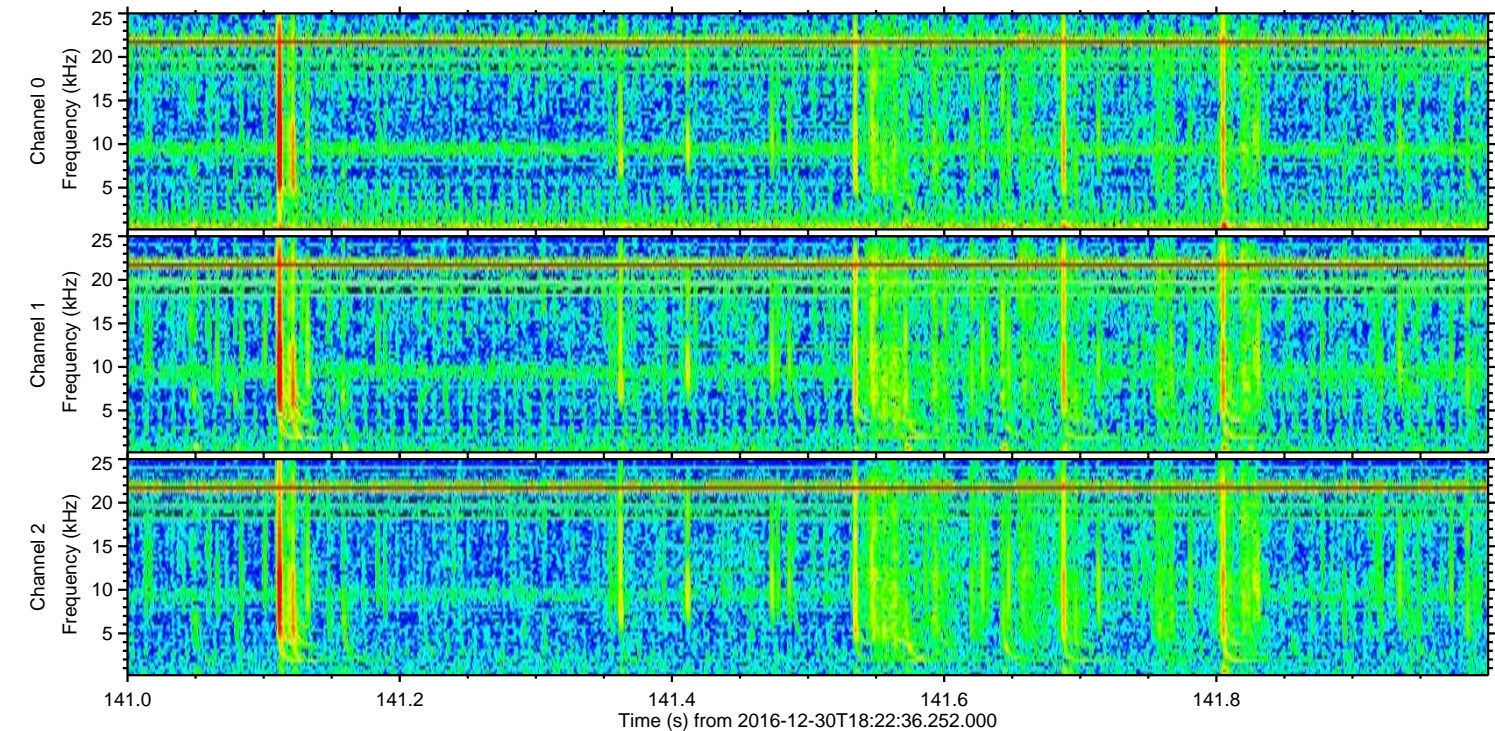
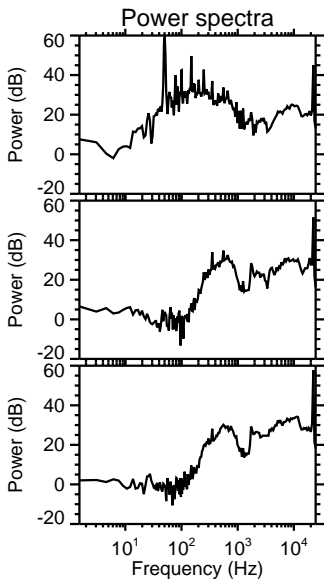
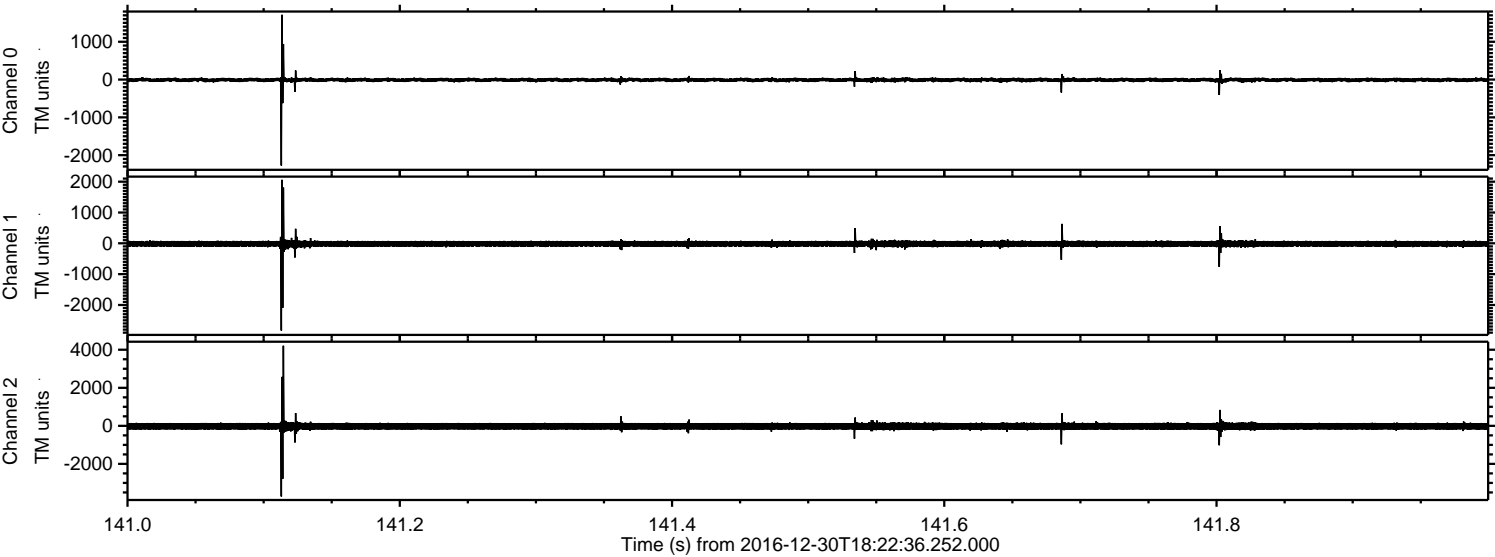

ELMAVAN 3D WAVEFORMS (Measured data sampled at 50 kHz) 51000 packets of 144 samples from 2016-12-30T18:22:36.252.000. Part 125/147

Processed Fri Dec 30 19:30:48 2016 by ELM ver.2012-10-06 from 001__elm20161230_182235__dat00.bin

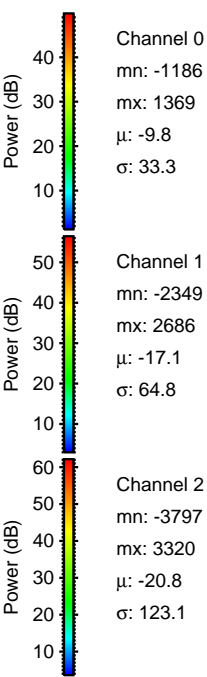
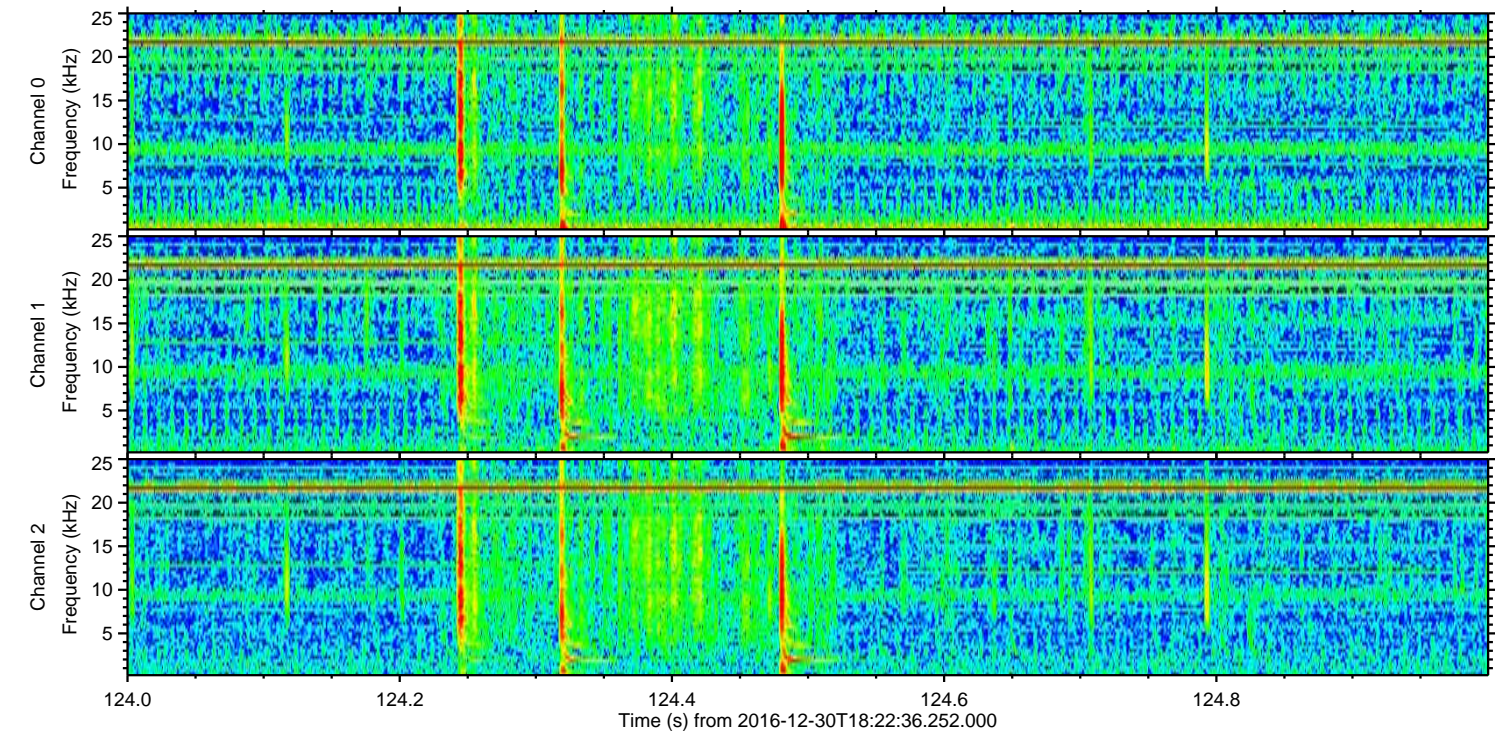
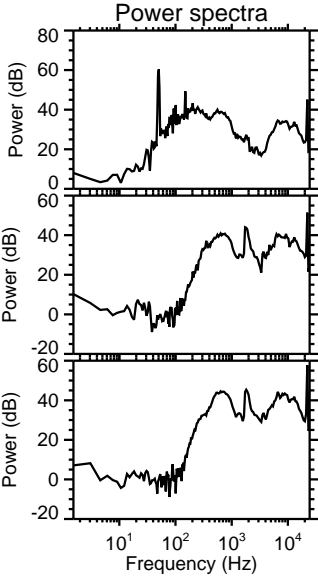
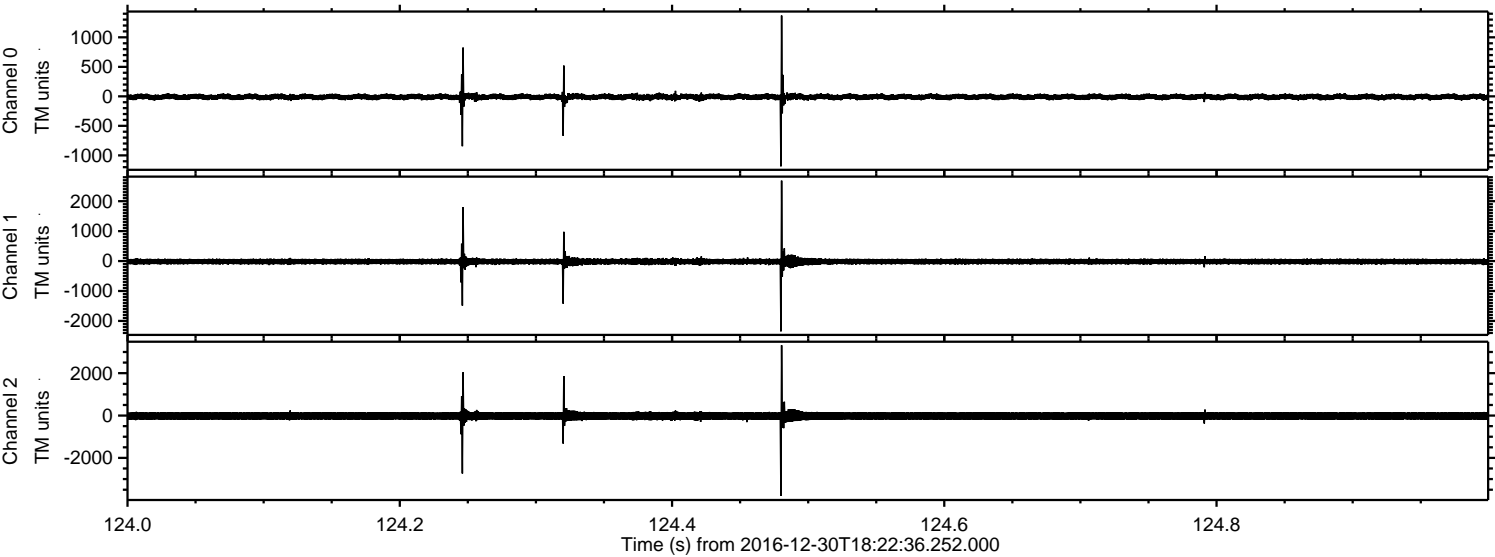

Processed Fri Dec 30 19:30:48 2016 by ELM ver.2012-10-06 from 001__elm20161230_182235__dat00.bin

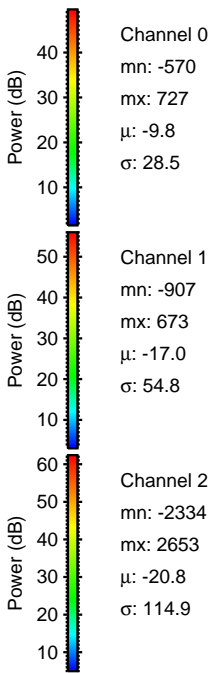
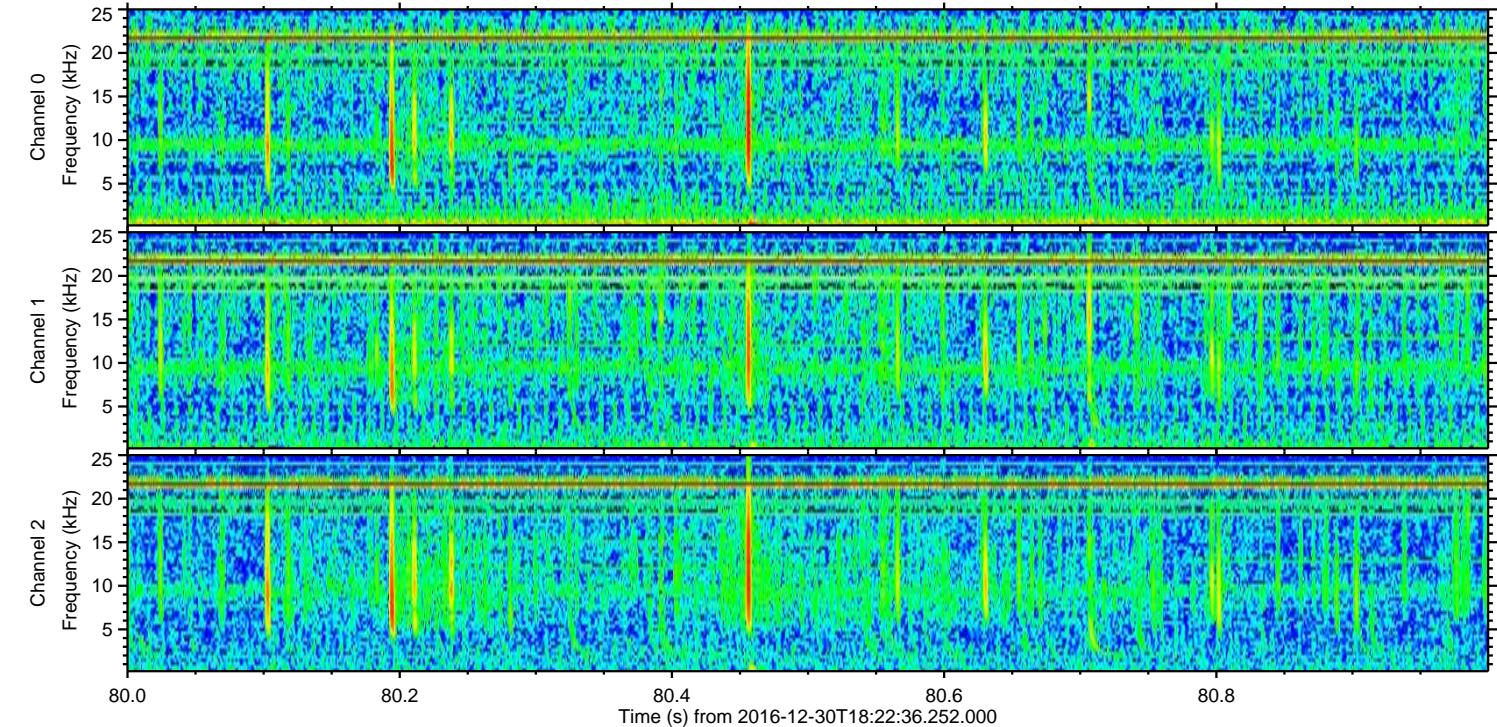
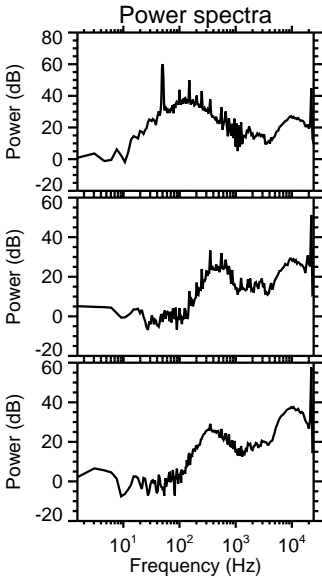
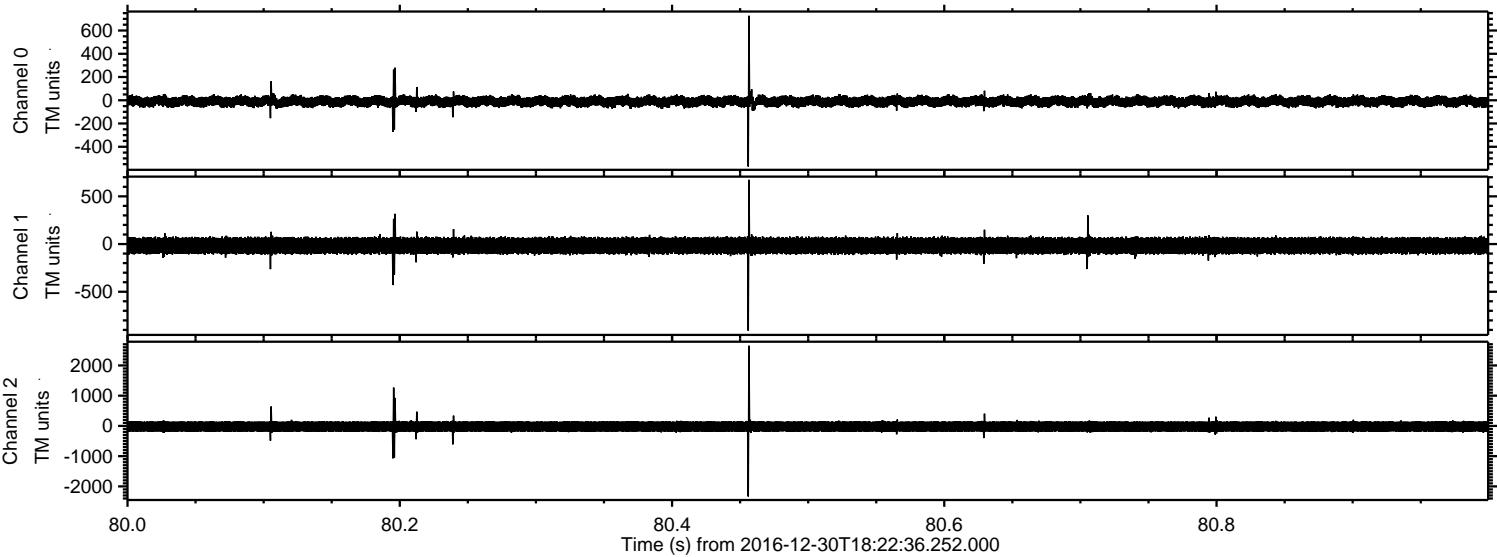

ELMAVAN 3D WAVEFORMS (Measured data sampled at 50 kHz) 51000 packets of 144 samples from 2016-12-30T18:22:36.252.000. Part 80/147

Processed Fri Dec 30 19:30:49 2016 by ELM ver.2012-10-06 from 001__elm20161230_182235__dat00.bin

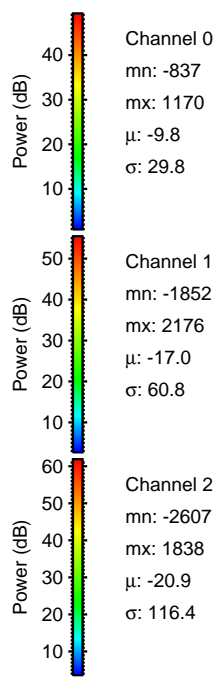
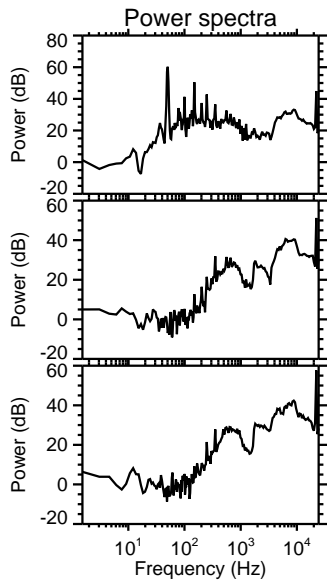
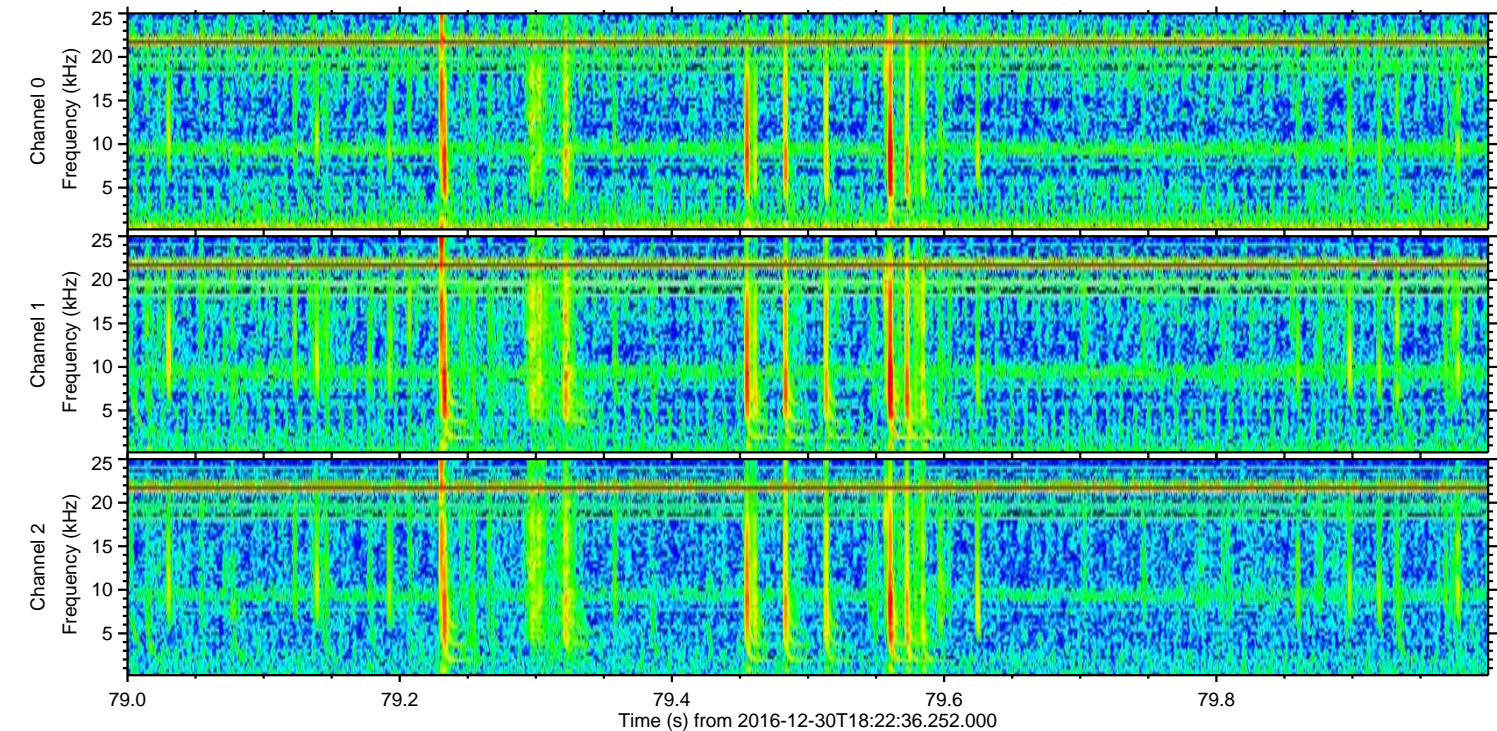
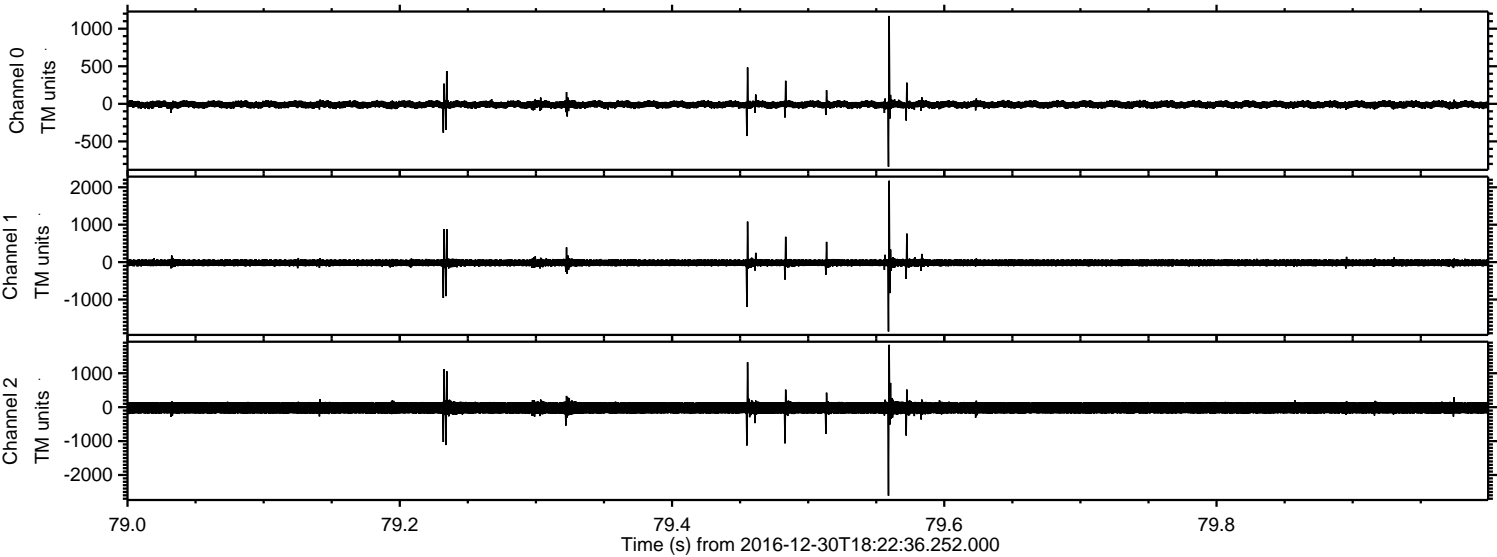

Processed Fri Dec 30 19:30:50 2016 by ELM ver.2012-10-06 from 001__elm20161230_182235__dat00.bin

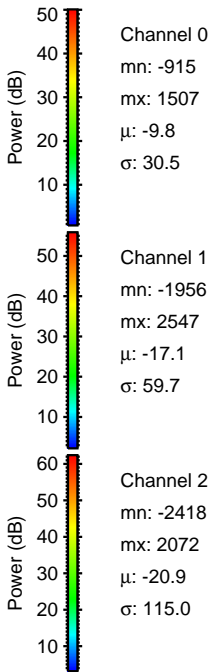
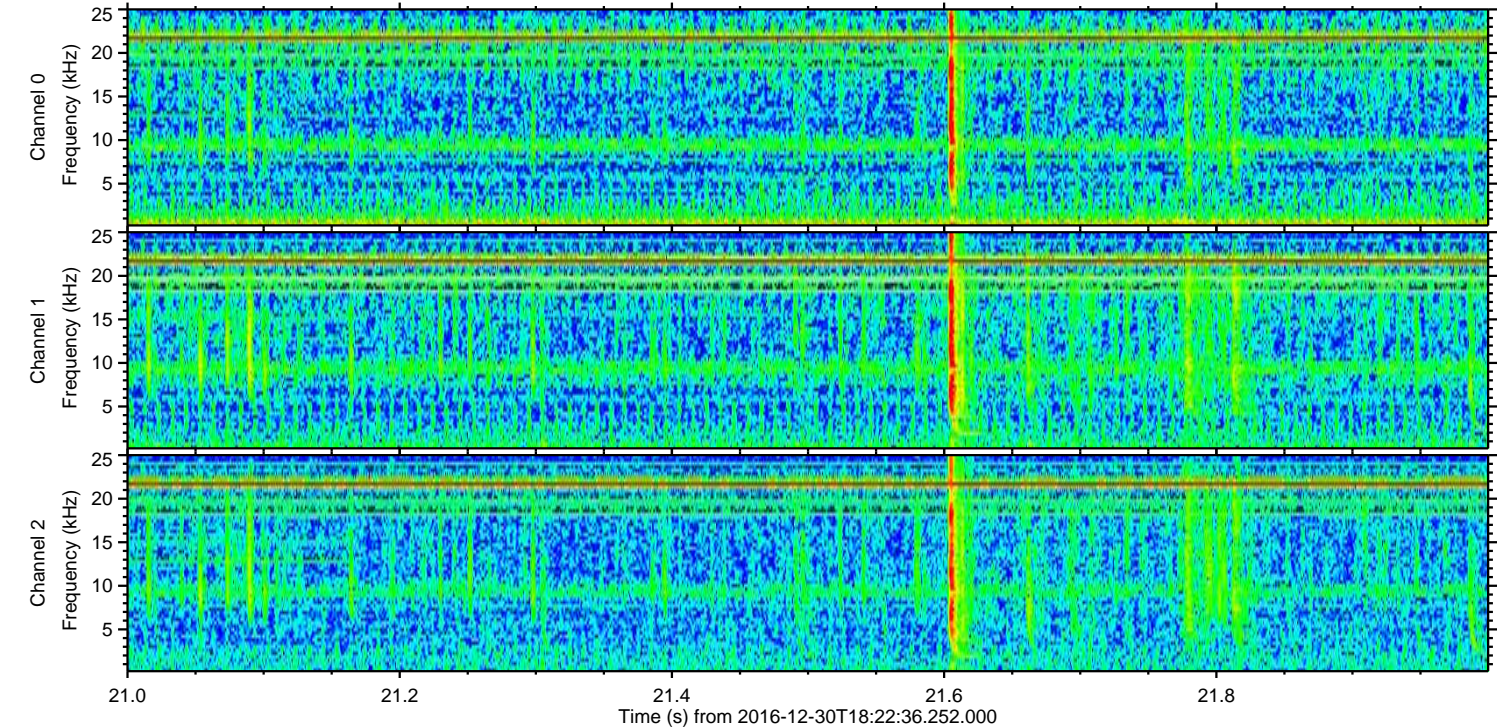
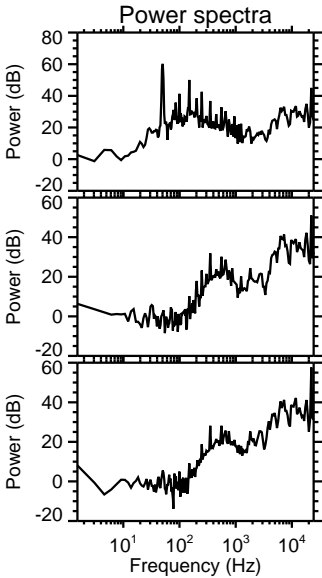
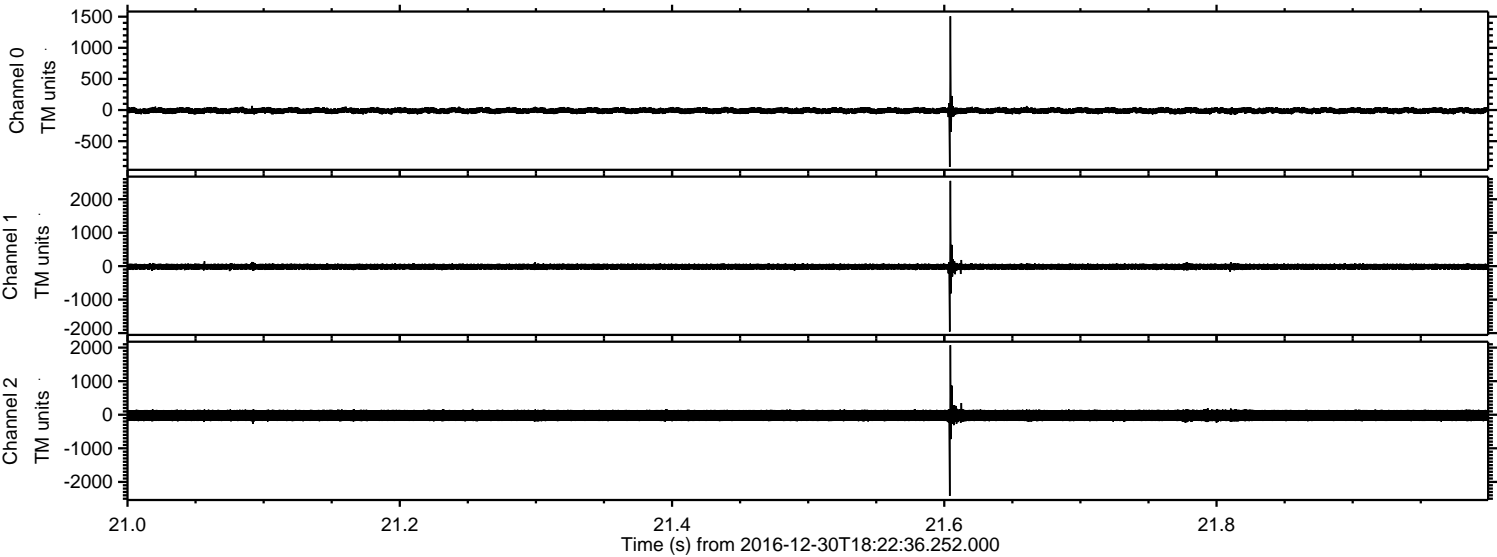

Processed Fri Dec 30 19:30:51 2016 by ELM ver.2012-10-06 from 001__elm20161230_182235__dat00.bin

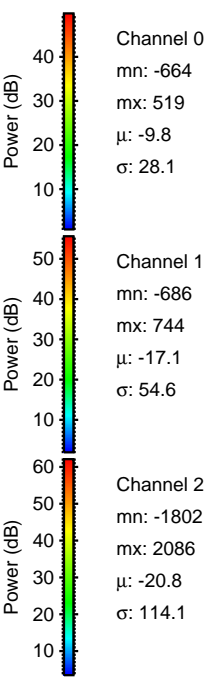
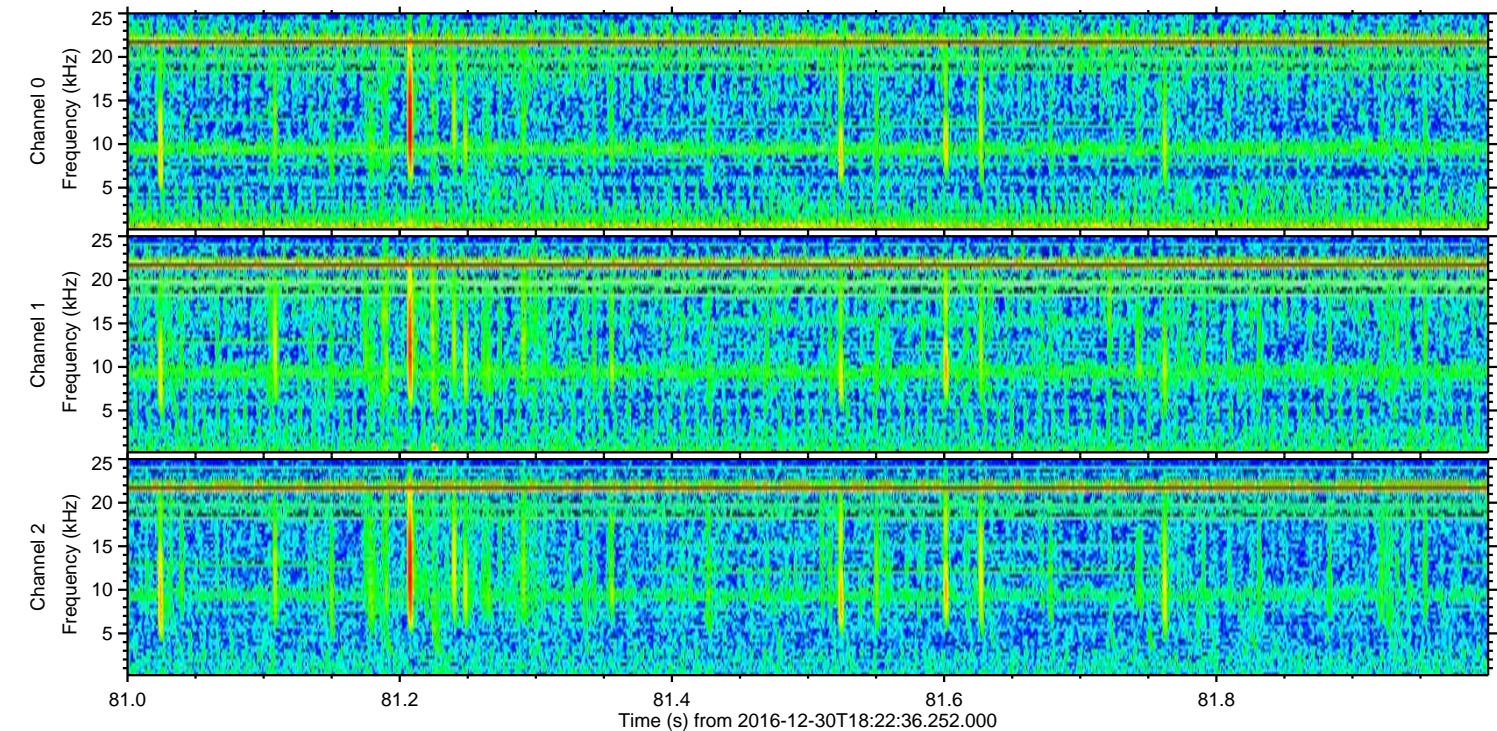
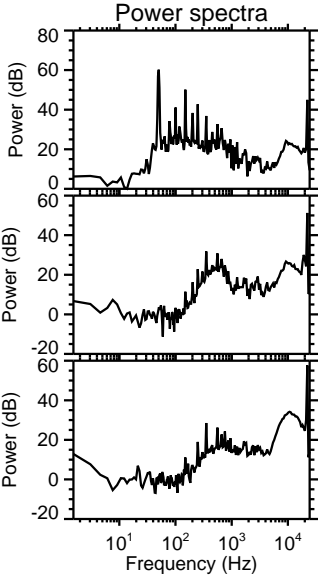
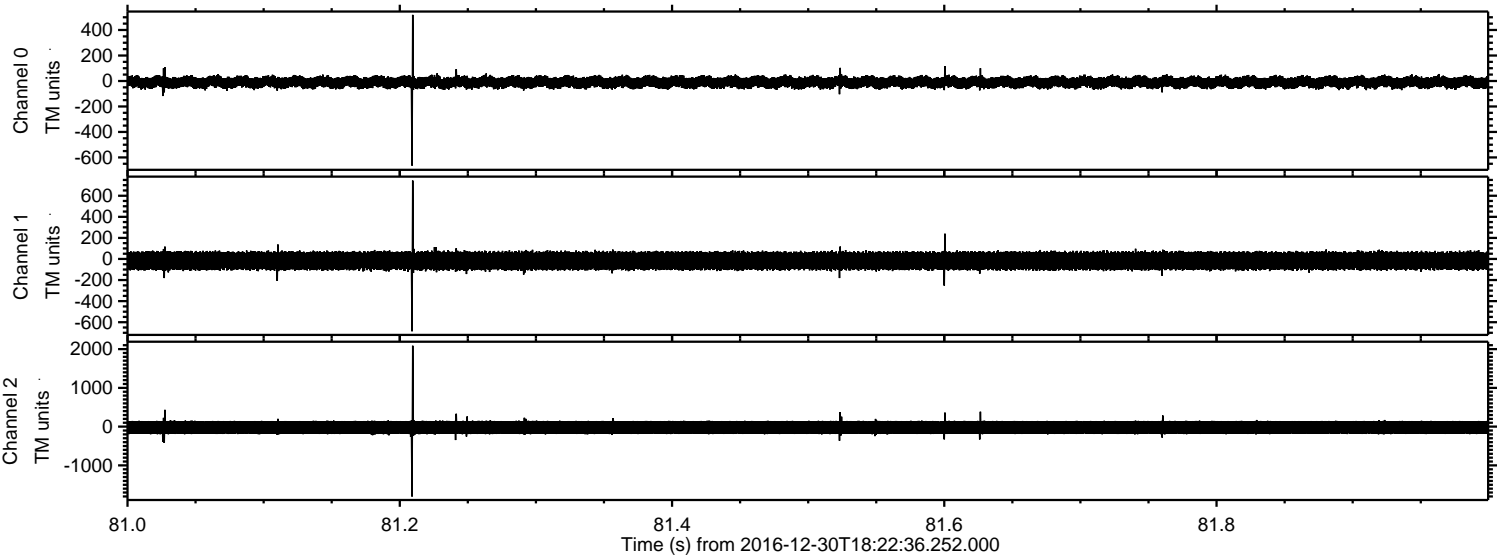

Channel 0
mn: -664
mx: 519
 μ : -9.8
 σ : 28.1

Channel 1
mn: -686
mx: 744
 μ : -17.1
 σ : 54.6

Channel 2
mn: -1802
mx: 2086
 μ : -20.8
 σ : 114.1

Processed Fri Dec 30 19:30:52 2016 by ELM ver.2012-10-06 from 001__elm20161230_182235__dat00.bin

