

# ELMAVAN 3D WAVEFORMS (Measured data sampled at 50 kHz) 51000 packets of 144 samples from 2016-12-30T13:32:23.925.000.

Processed Fri Dec 30 14:40:33 2016 by ELM ver.2012-10-06 from 001\_\_elm20161230\_133222\_\_dat00.bin

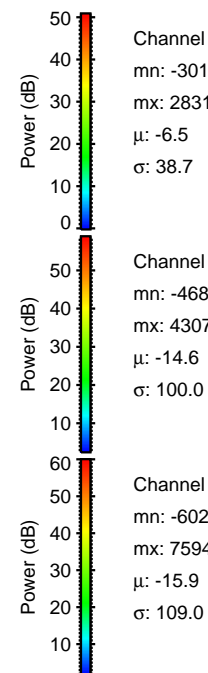
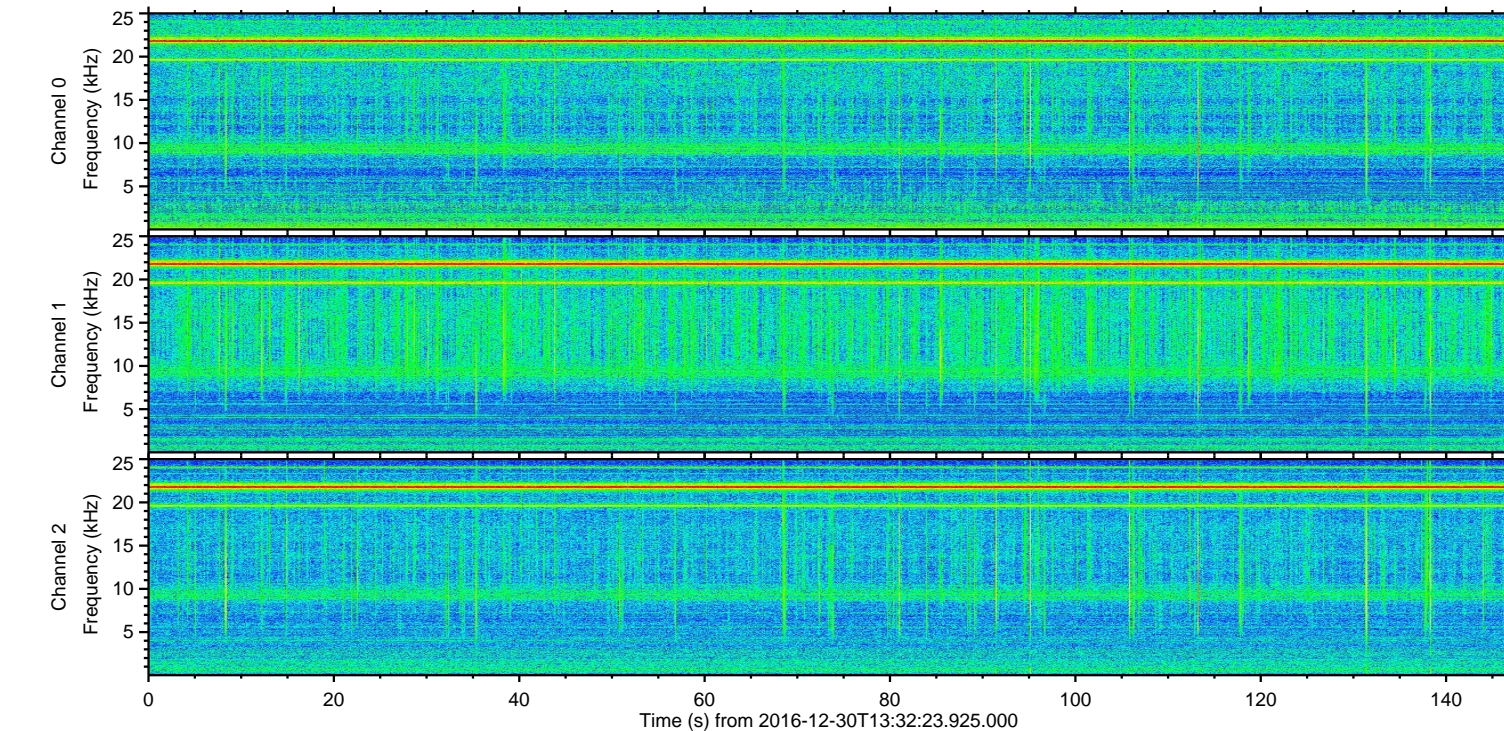
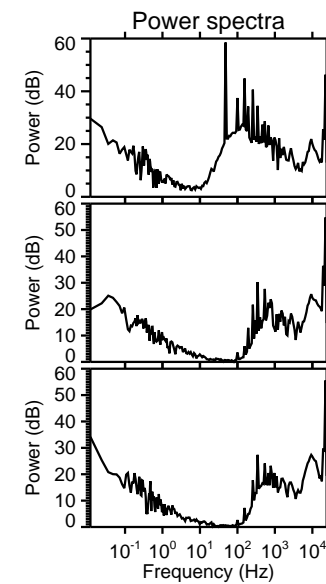
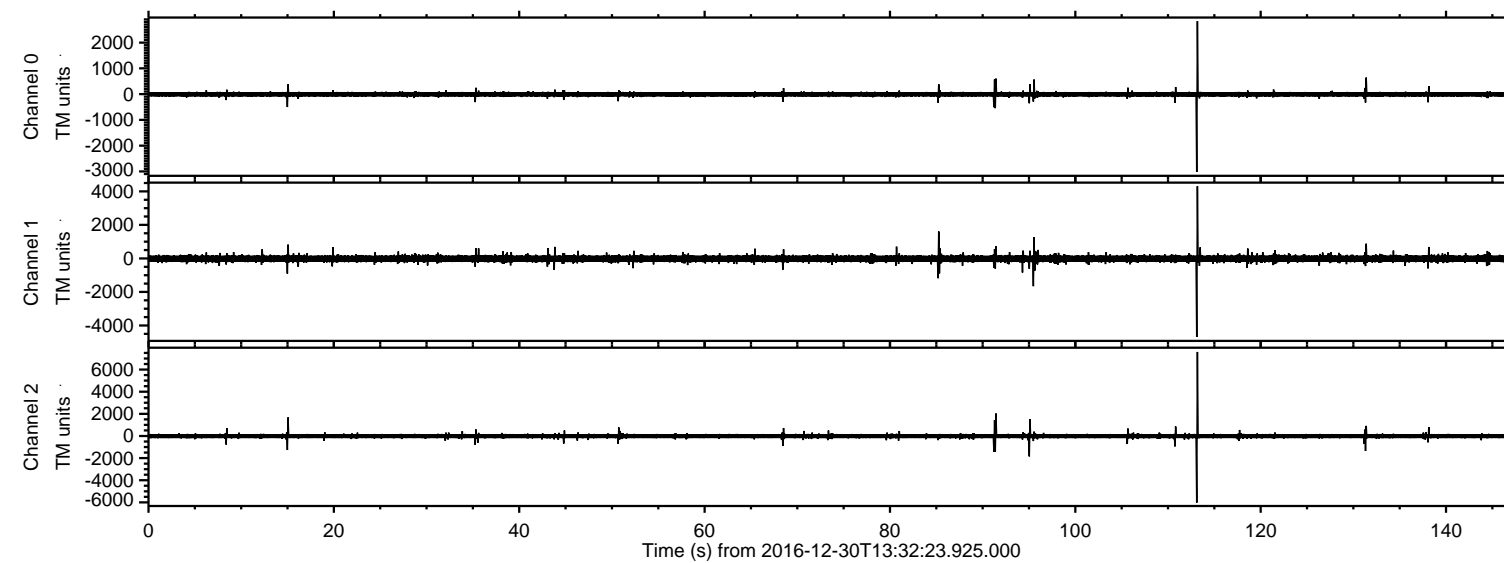

Channel 0  
mn: -3019  
mx: 2831  
 $\mu$ : -6.5  
 $\sigma$ : 38.7

Channel 1  
mn: -4686  
mx: 4307  
 $\mu$ : -14.6  
 $\sigma$ : 100.0

Channel 2  
mn: -6026  
mx: 7594  
 $\mu$ : -15.9  
 $\sigma$ : 109.0



ELMAVAN 3D WAVEFORMS (Measured data sampled at 50 kHz) 51000 packets of 144 samples from 2016-12-30T13:32:23.925.000. Part 114/147

Processed Fri Dec 30 14:40:48 2016 by ELM ver.2012-10-06 from 001\_\_elm20161230\_133222\_\_dat00.bin

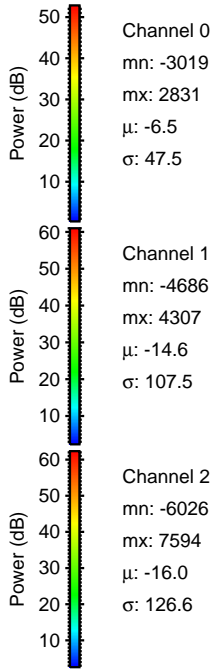
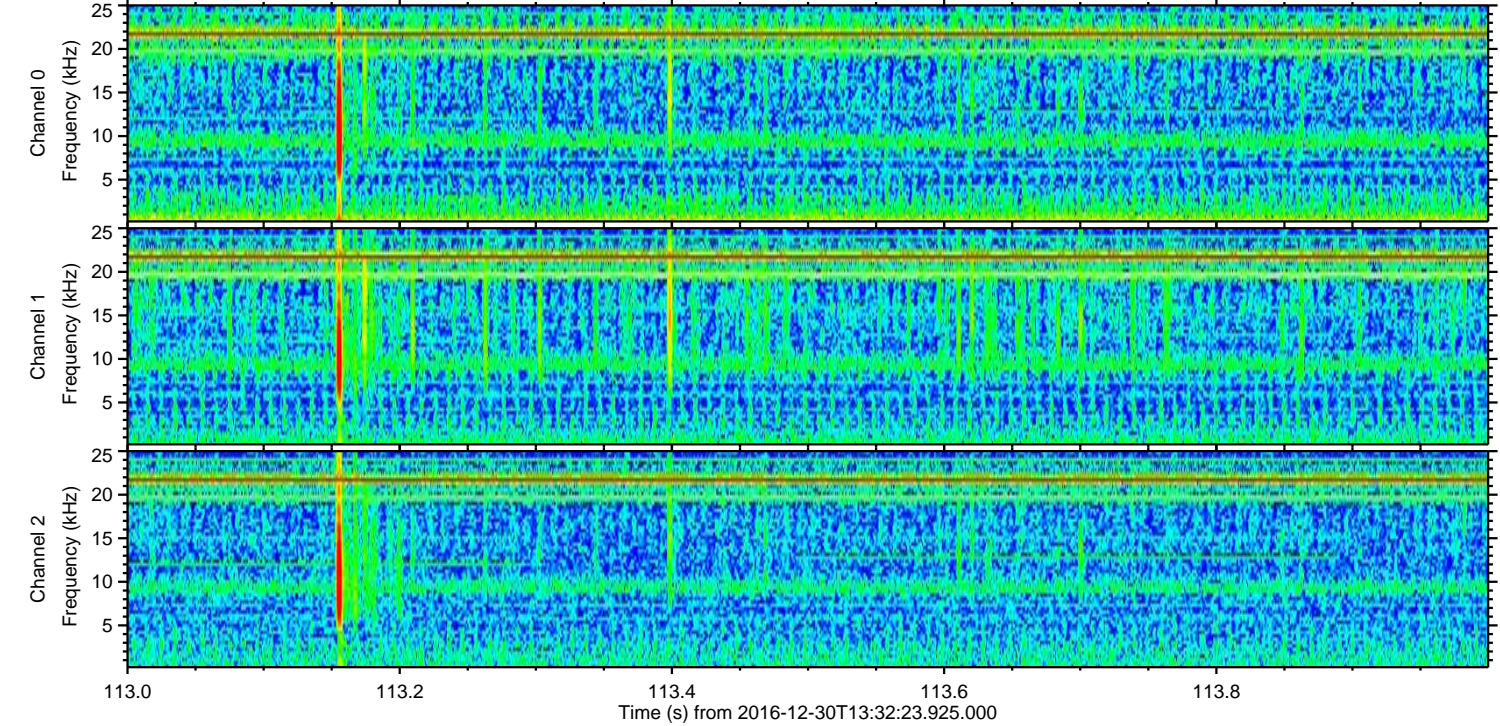
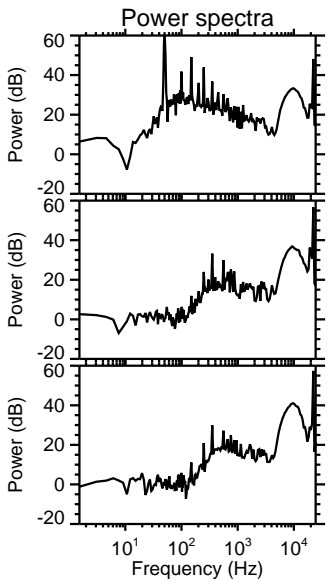
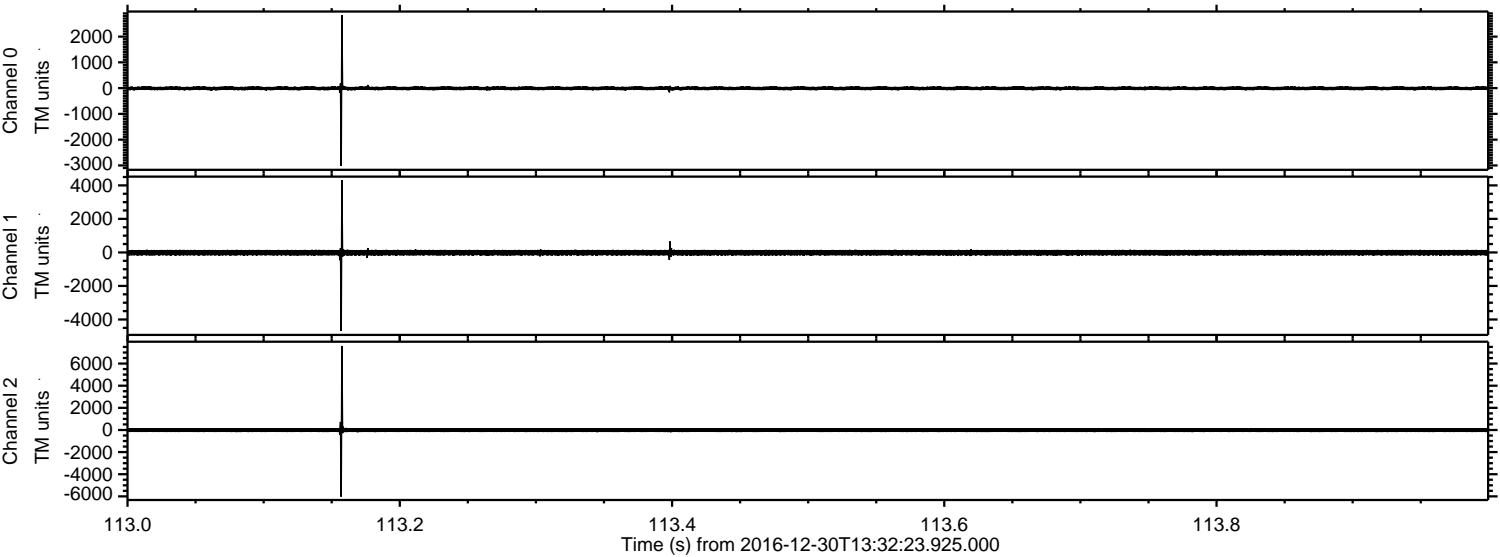

Channel 0  
mn: -3019  
mx: 2831  
 $\mu$ : -6.5  
 $\sigma$ : 47.5

Channel 1  
mn: -4686  
mx: 4307  
 $\mu$ : -14.6  
 $\sigma$ : 107.5

Channel 2  
mn: -6026  
mx: 7594  
 $\mu$ : -16.0  
 $\sigma$ : 126.6



ELMAVAN 3D WAVEFORMS (Measured data sampled at 50 kHz) 51000 packets of 144 samples from 2016-12-30T13:32:23.925.000. Part 92/147

Processed Fri Dec 30 14:40:49 2016 by ELM ver.2012-10-06 from 001\_\_elm20161230\_133222\_\_dat00.bin

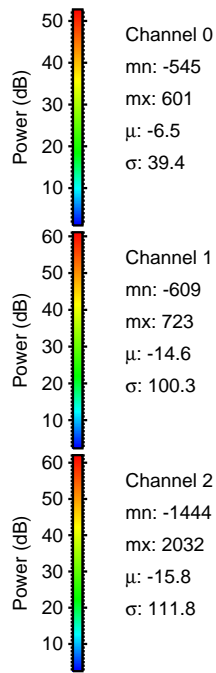
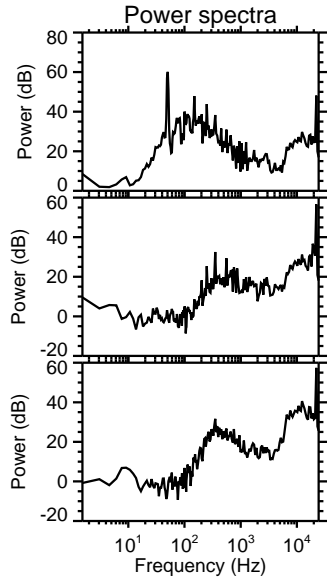
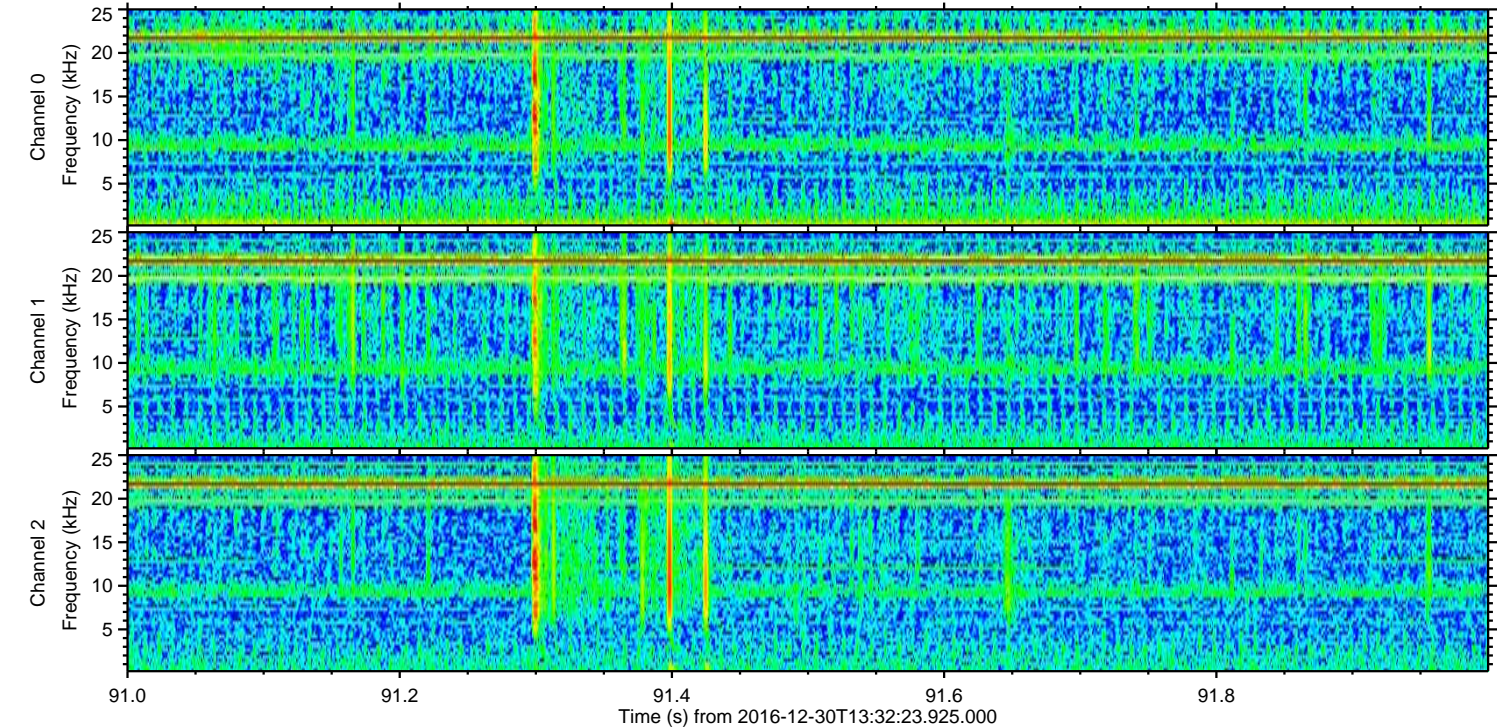
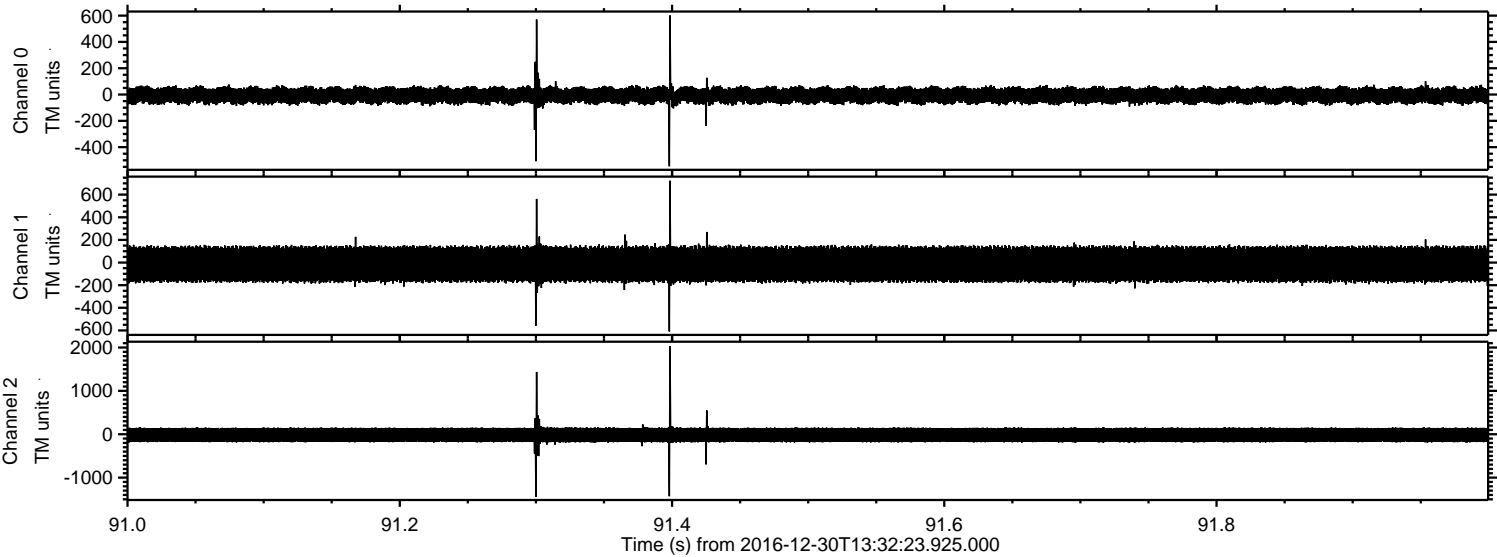

Channel 0  
mn: -545  
mx: 601  
 $\mu$ : -6.5  
 $\sigma$ : 39.4

Channel 1  
mn: -609  
mx: 723  
 $\mu$ : -14.6  
 $\sigma$ : 100.3

Channel 2  
mn: -1444  
mx: 2032  
 $\mu$ : -15.8  
 $\sigma$ : 111.8



Processed Fri Dec 30 14:40:50 2016 by ELM ver.2012-10-06 from 001\_\_elm20161230\_133222\_\_dat00.bin

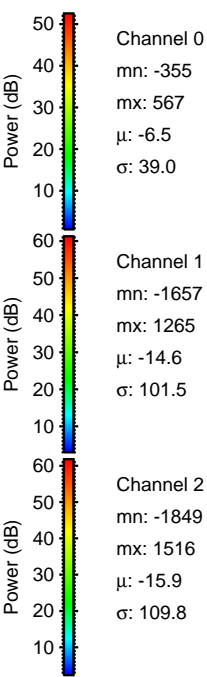
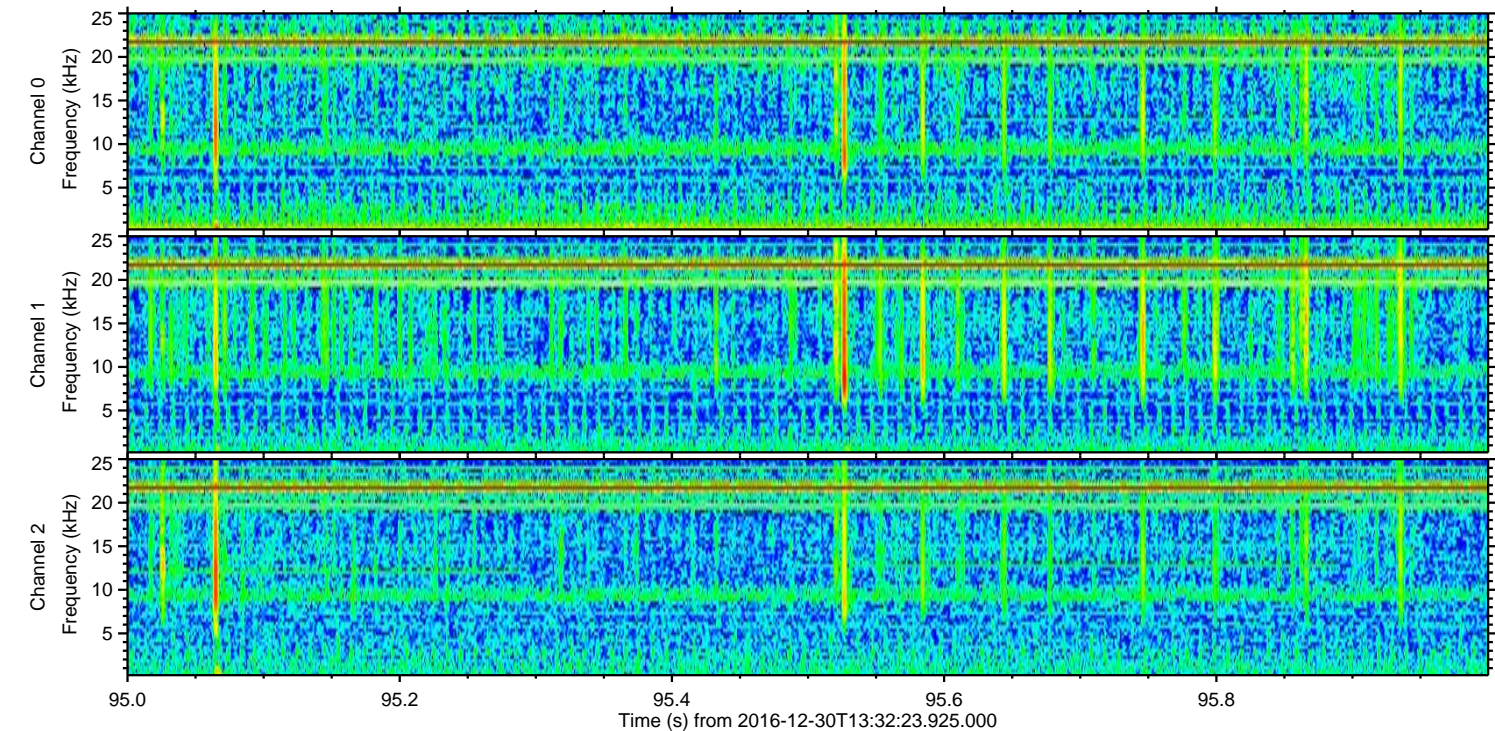
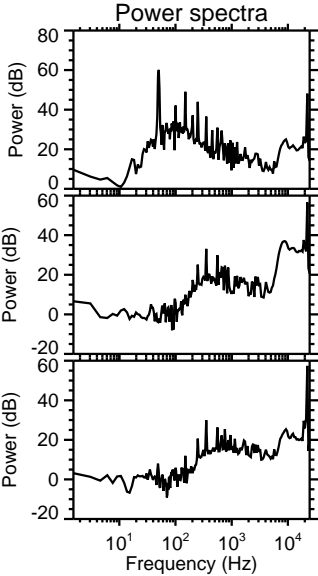
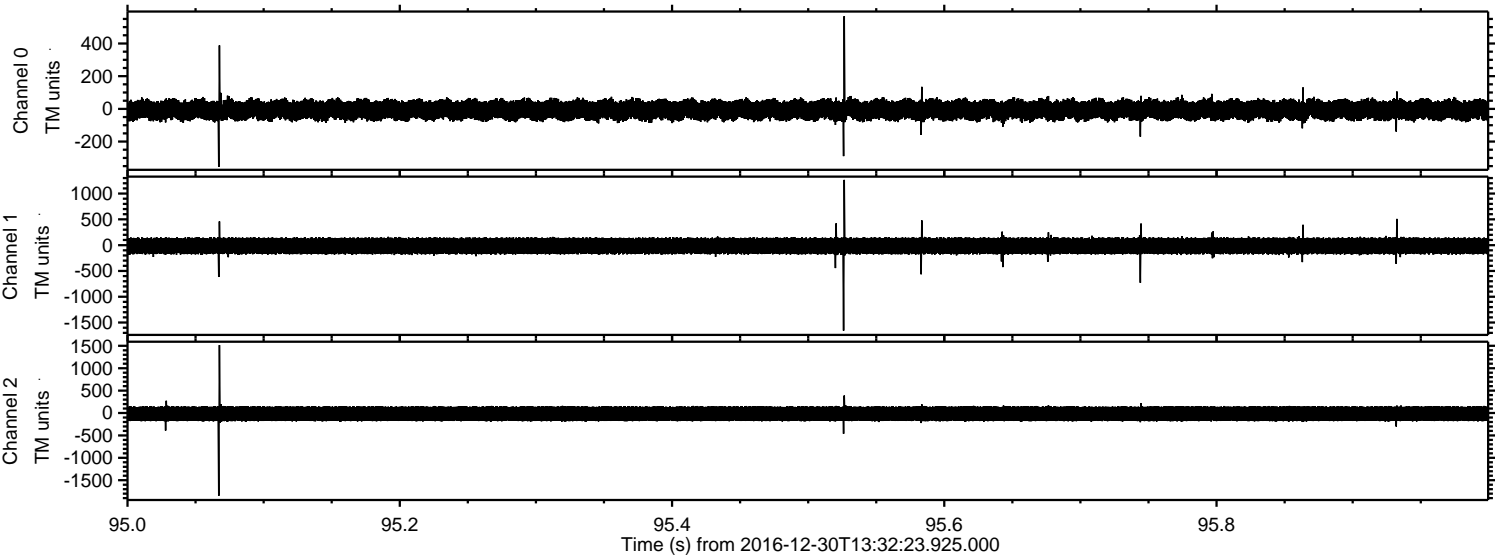

Channel 0  
mn: -355  
mx: 567  
 $\mu$ : -6.5  
 $\sigma$ : 39.0

Channel 1  
mn: -1657  
mx: 1265  
 $\mu$ : -14.6  
 $\sigma$ : 101.5

Channel 2  
mn: -1849  
mx: 1516  
 $\mu$ : -15.9  
 $\sigma$ : 109.8



Processed Fri Dec 30 14:40:51 2016 by ELM ver.2012-10-06 from 001\_\_elm20161230\_133222\_\_dat00.bin

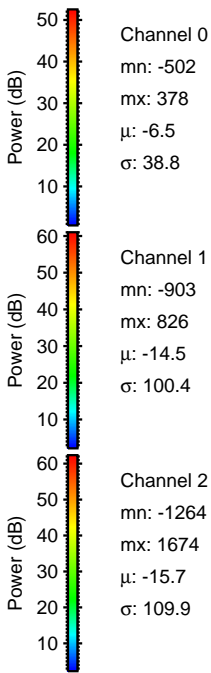
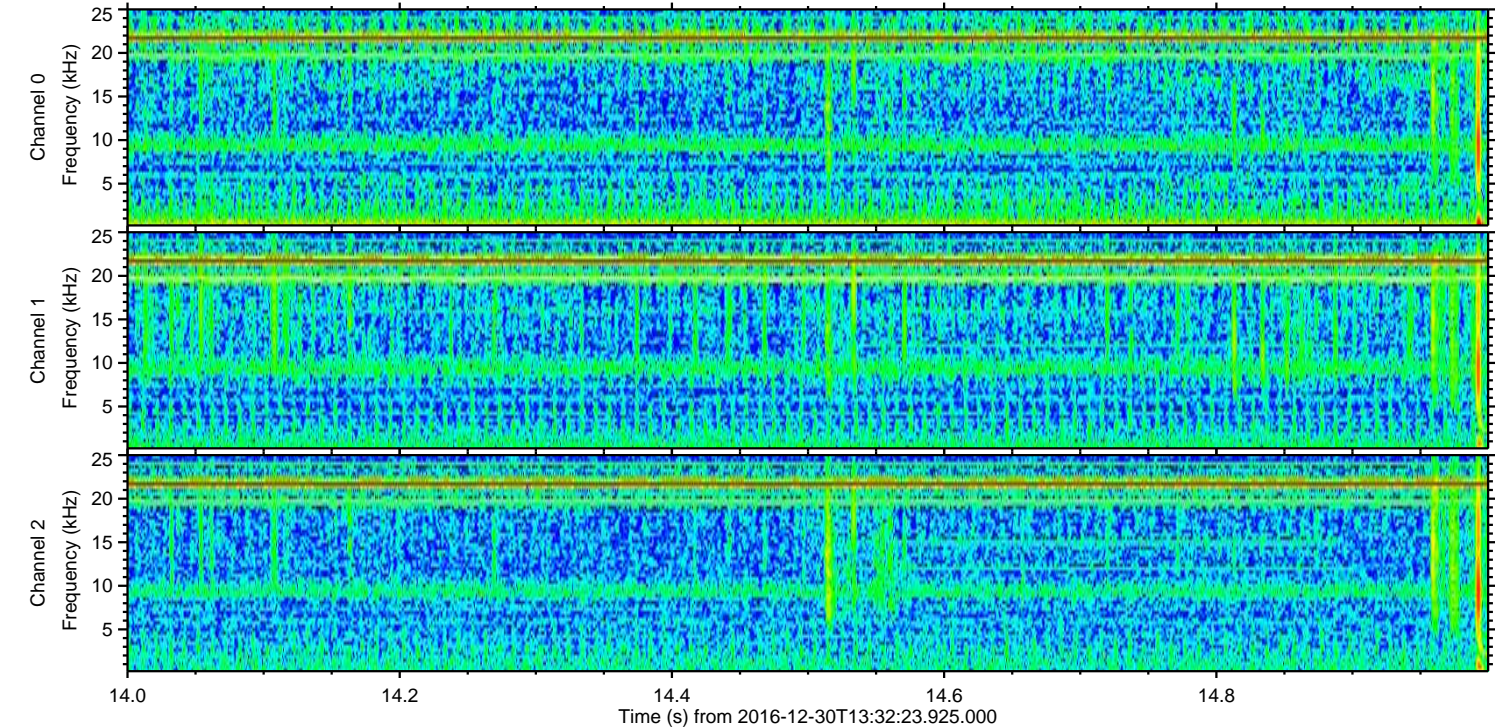
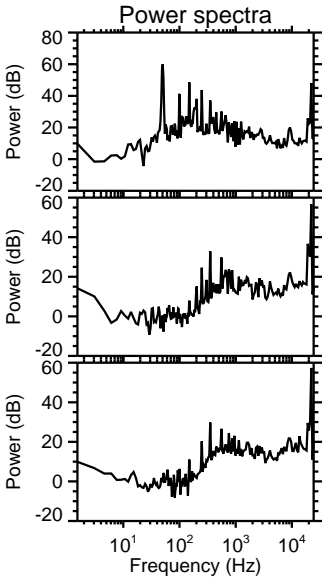
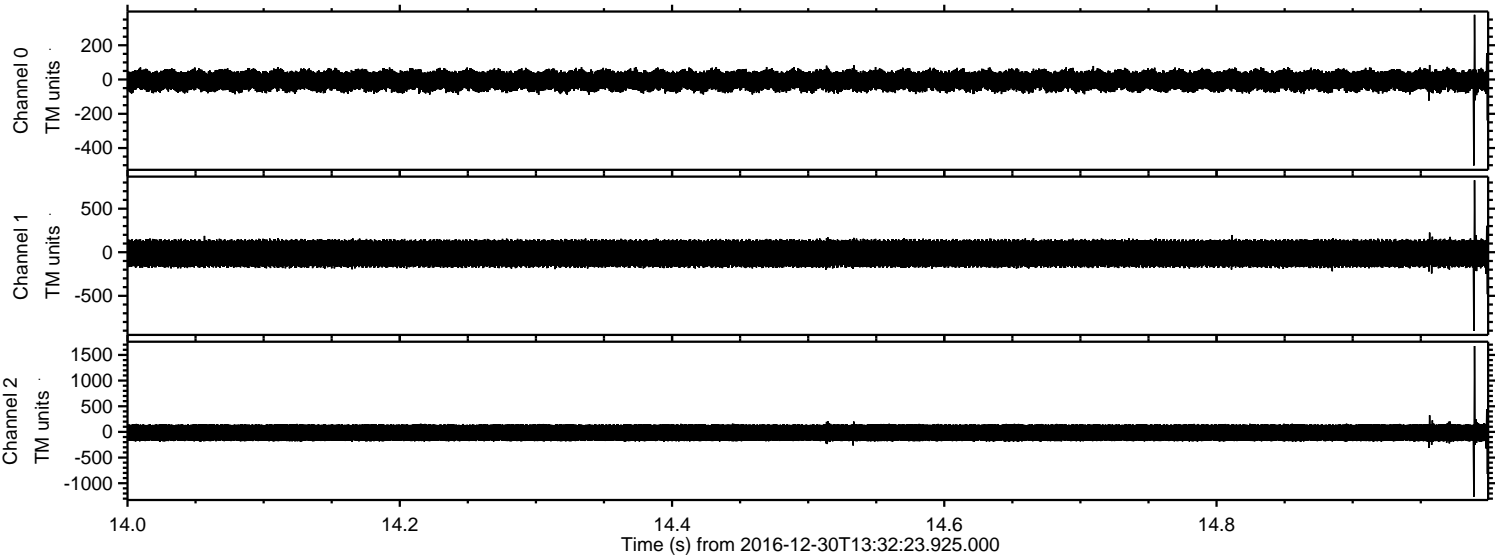



Processed Fri Dec 30 14:40:52 2016 by ELM ver.2012-10-06 from 001\_\_elm20161230\_133222\_\_dat00.bin

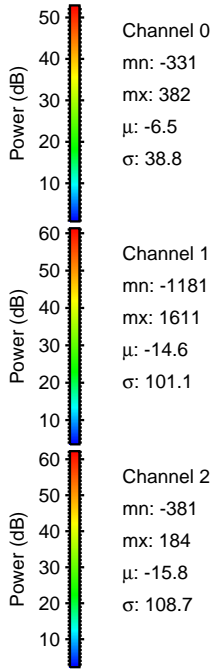
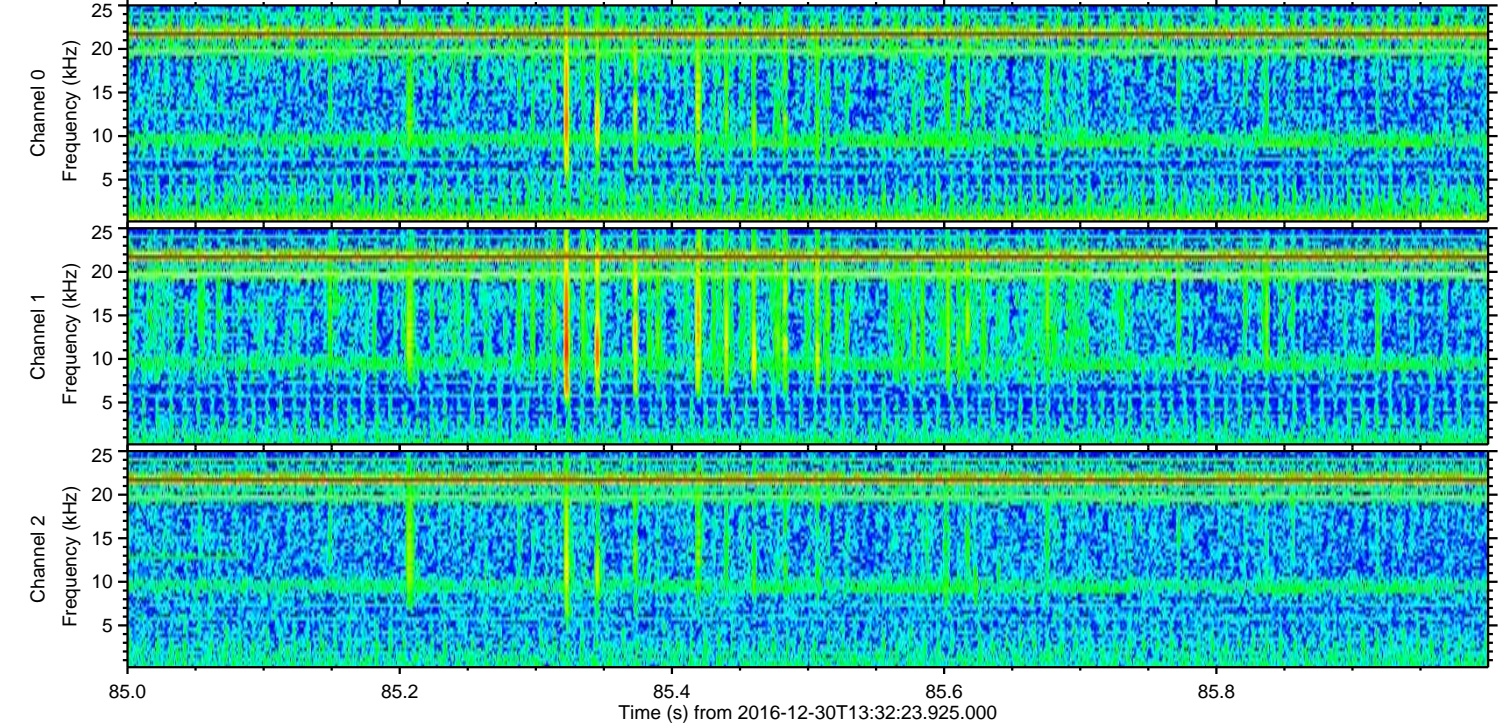
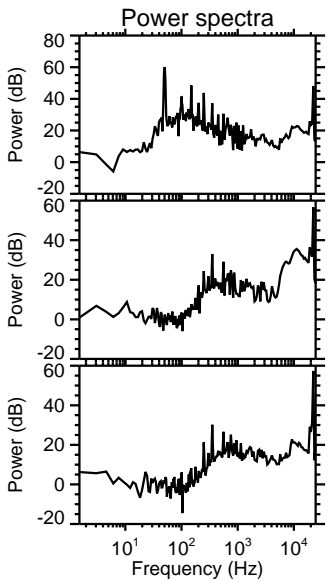
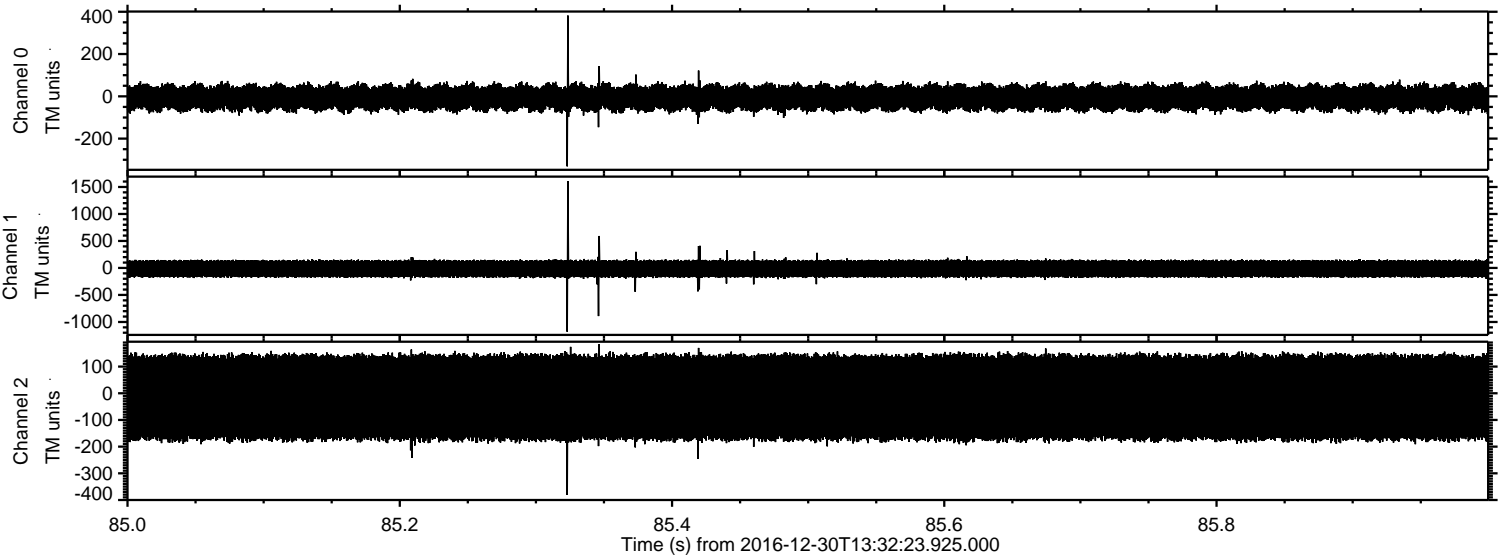



ELMAVAN 3D WAVEFORMS (Measured data sampled at 50 kHz) 51000 packets of 144 samples from 2016-12-30T13:32:23.925.000. Part 132/147

Processed Fri Dec 30 14:40:53 2016 by ELM ver.2012-10-06 from 001\_\_elm20161230\_133222\_\_dat00.bin

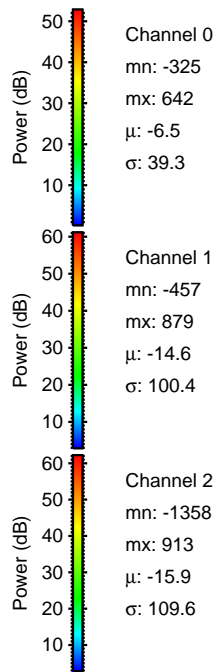
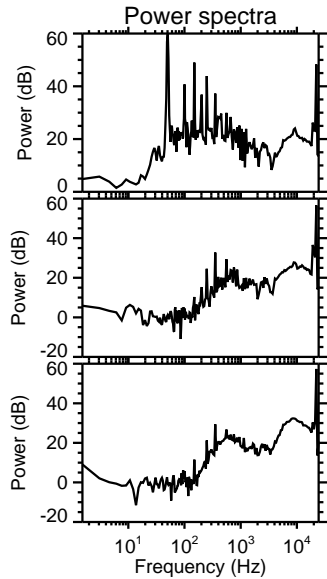
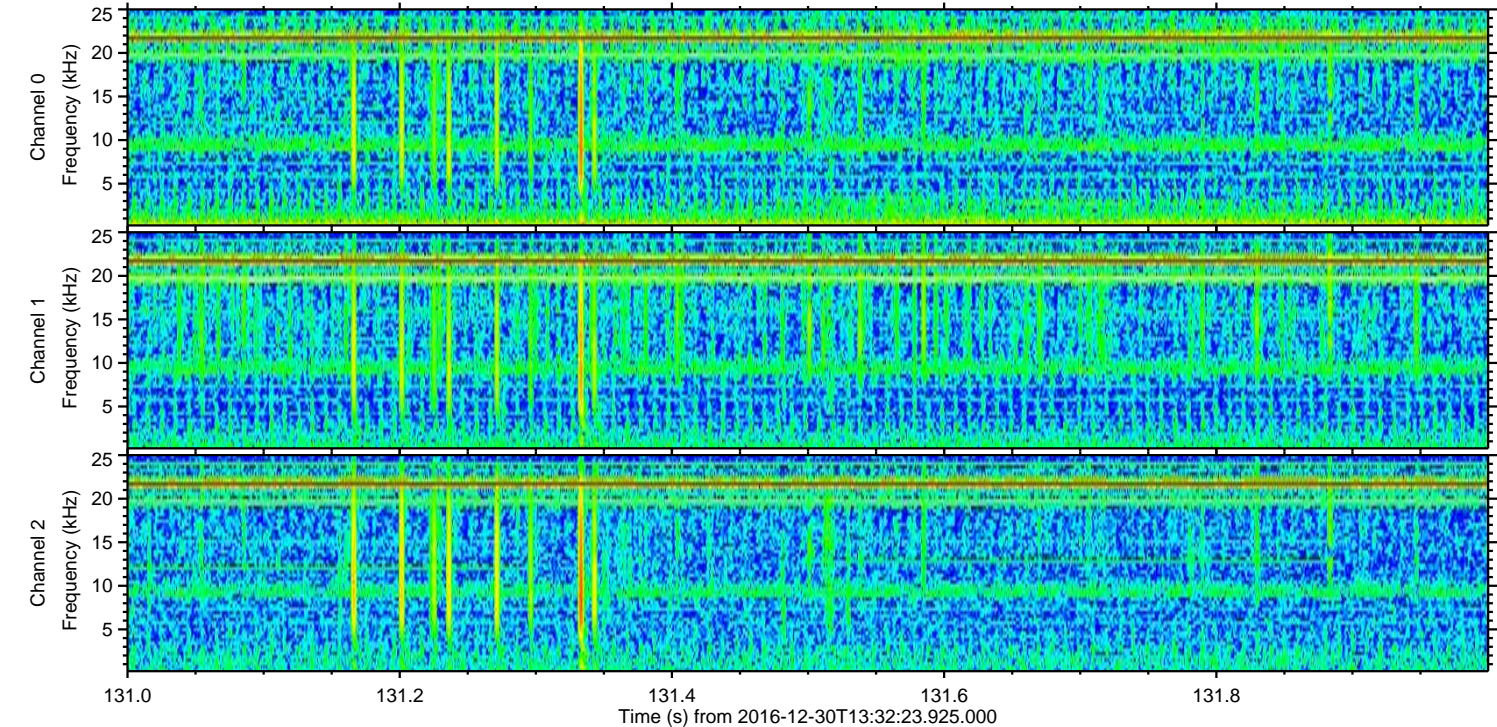
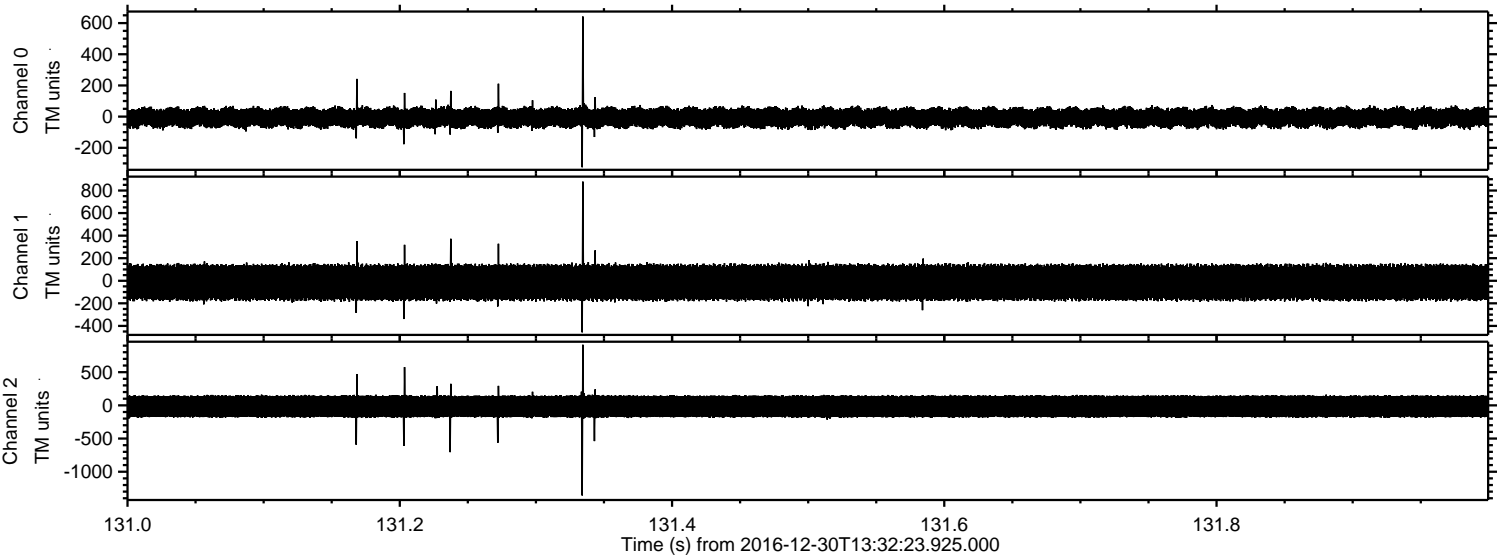



ELMAVAN 3D WAVEFORMS (Measured data sampled at 50 kHz) 51000 packets of 144 samples from 2016-12-30T13:32:23.925.000. Part 111/147

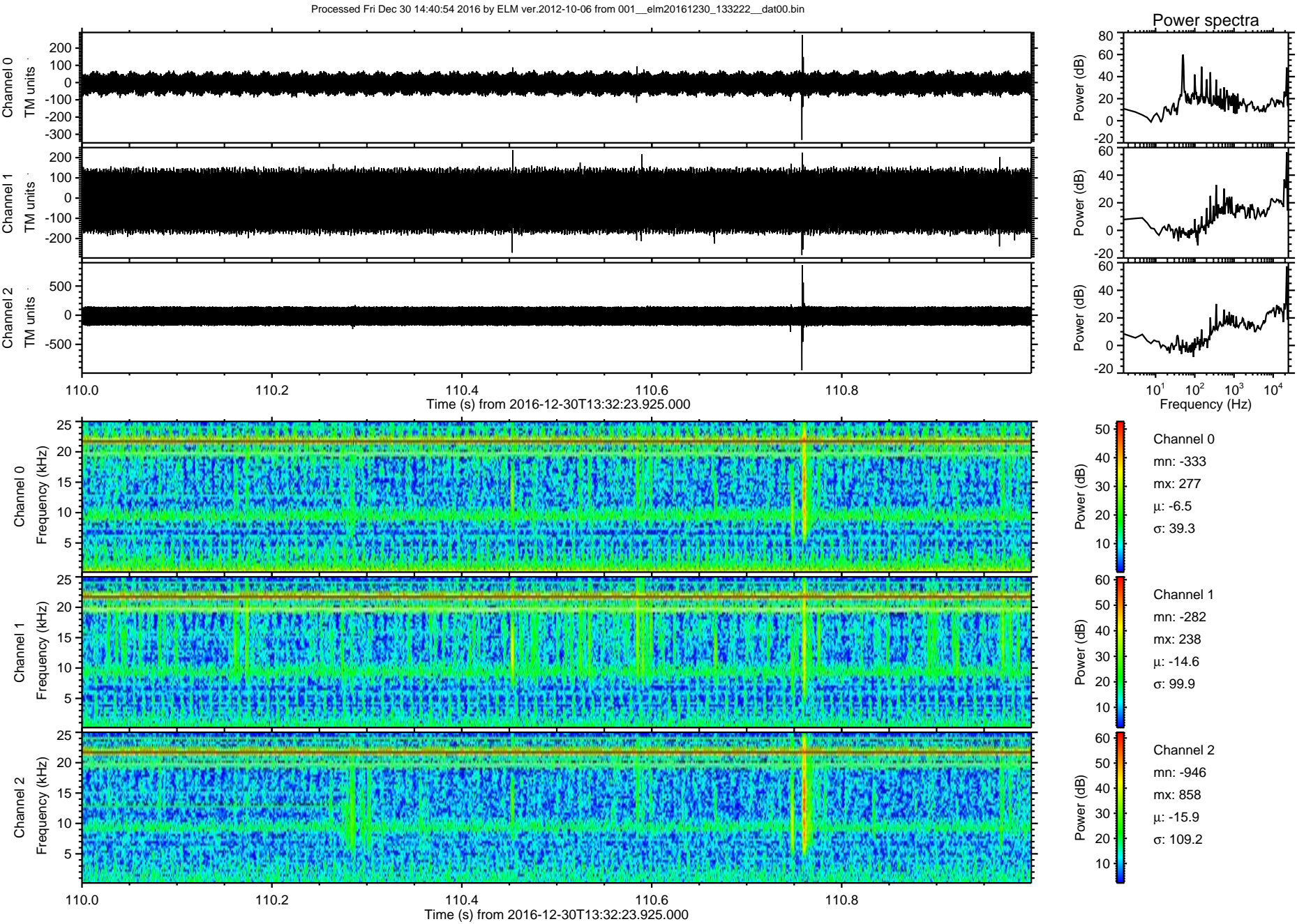



Processed Fri Dec 30 14:40:55 2016 by ELM ver.2012-10-06 from 001\_\_elm20161230\_133222\_\_dat00.bin

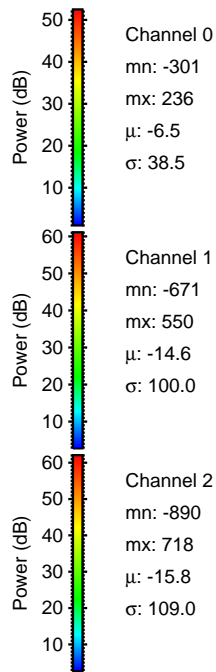
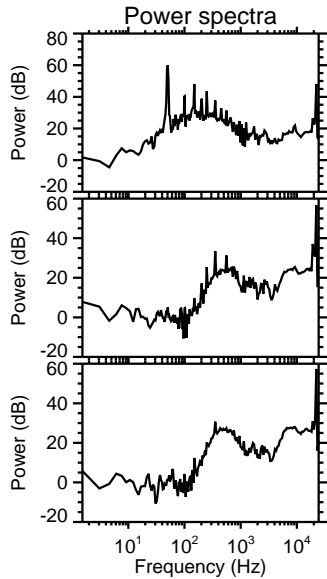
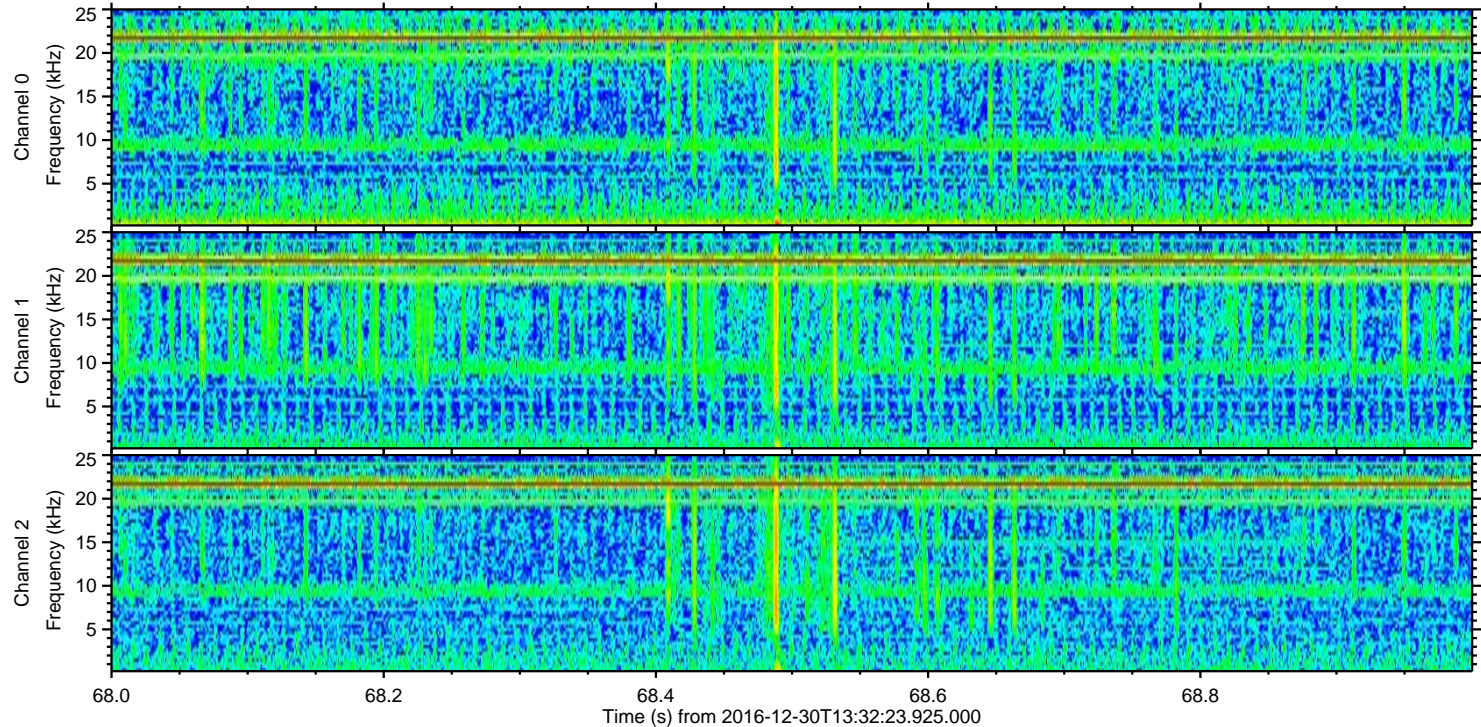
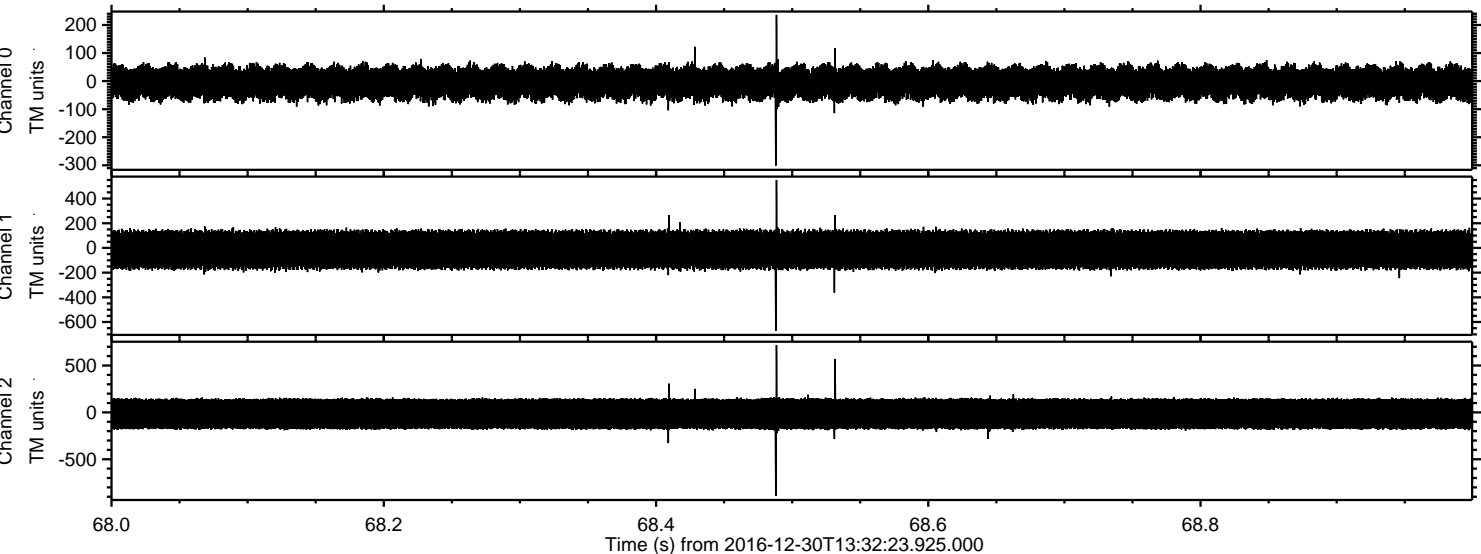

Channel 0  
mn: -301  
mx: 236  
 $\mu$ : -6.5  
 $\sigma$ : 38.5

Channel 1  
mn: -671  
mx: 550  
 $\mu$ : -14.6  
 $\sigma$ : 100.0

Channel 2  
mn: -890  
mx: 718  
 $\mu$ : -15.8  
 $\sigma$ : 109.0



Processed Fri Dec 30 14:40:56 2016 by ELM ver.2012-10-06 from 001\_\_elm20161230\_133222\_\_dat00.bin

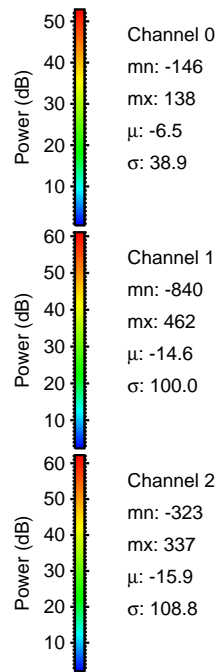
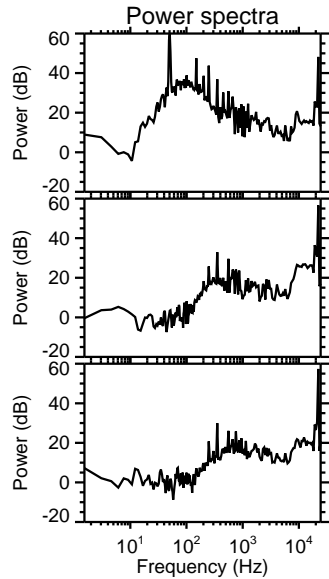
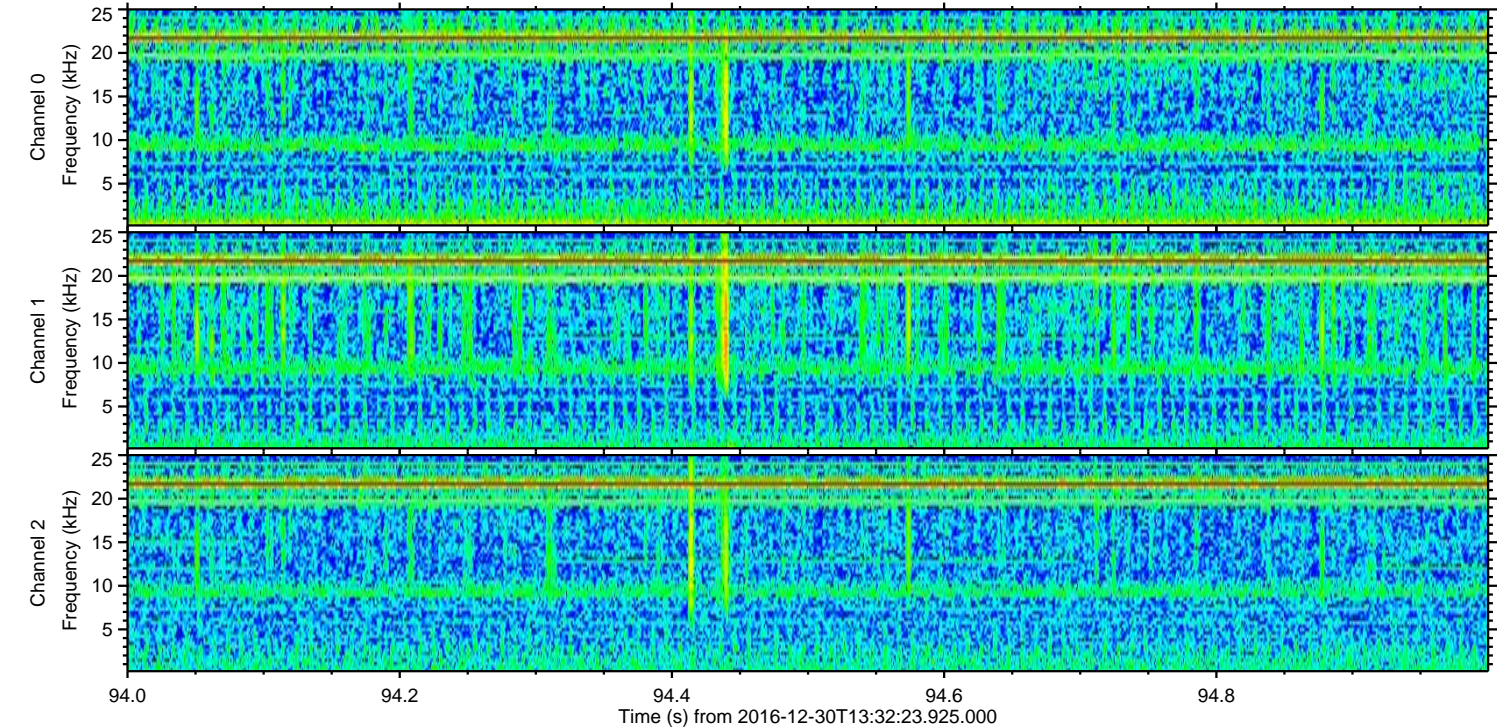
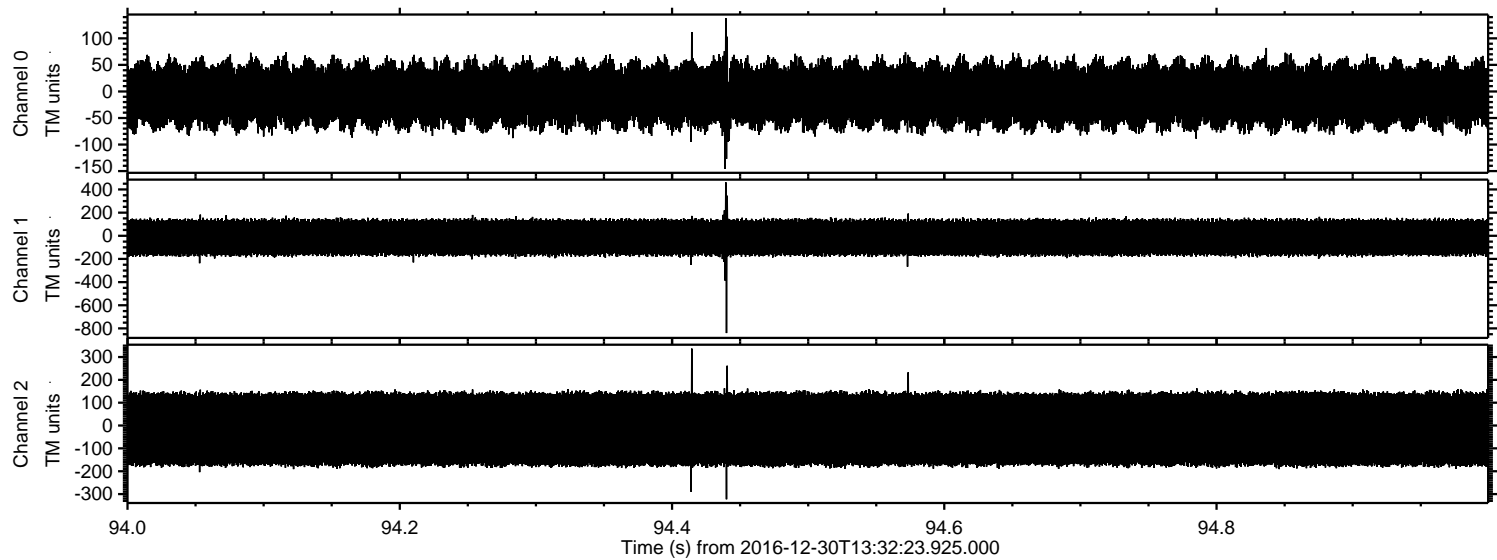

Channel 0  
mn: -146  
mx: 138  
 $\mu$ : -6.5  
 $\sigma$ : 38.9

Channel 1  
mn: -840  
mx: 462  
 $\mu$ : -14.6  
 $\sigma$ : 100.0

Channel 2  
mn: -323  
mx: 337  
 $\mu$ : -15.9  
 $\sigma$ : 108.8



Processed Fri Dec 30 14:40:57 2016 by ELM ver.2012-10-06 from 001\_\_elm20161230\_133222\_\_dat00.bin

