

ELMAVAN 3D WAVEFORMS (Measured data sampled at 50 kHz) 51000 packets of 144 samples from 2016-12-30T12:32:21.365.000.

Processed Fri Dec 30 13:40:14 2016 by ELM ver.2012-10-06 from 001__elm20161230_123220__dat00.bin

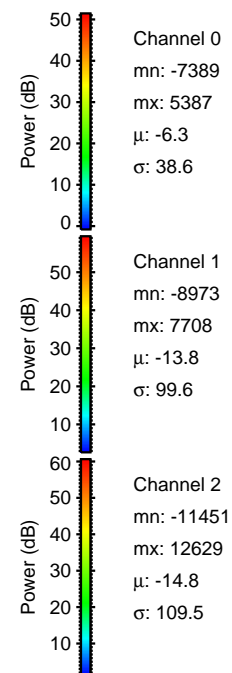

Processed Fri Dec 30 13:40:26 2016 by ELM ver.2012-10-06 from 001__elm20161230_123220__dat00.bin

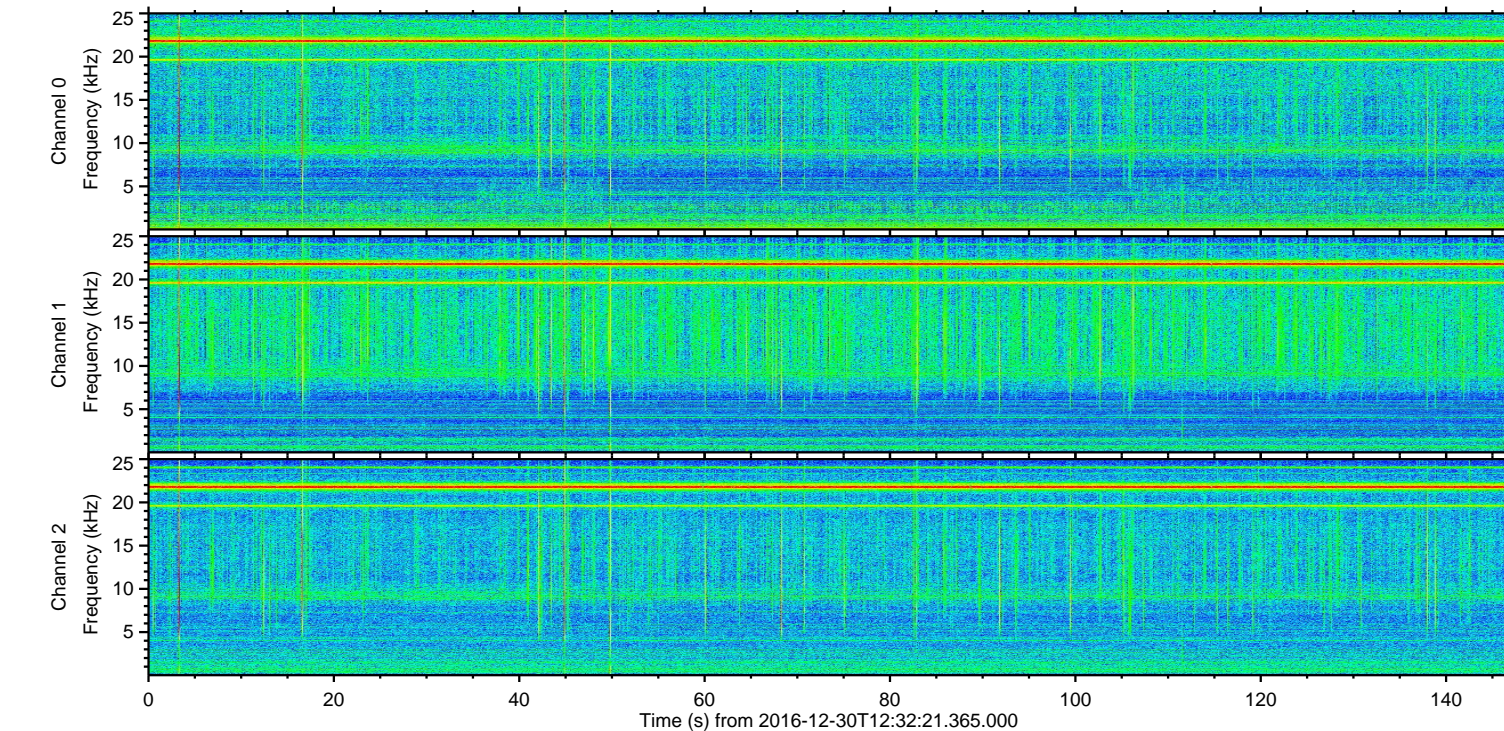
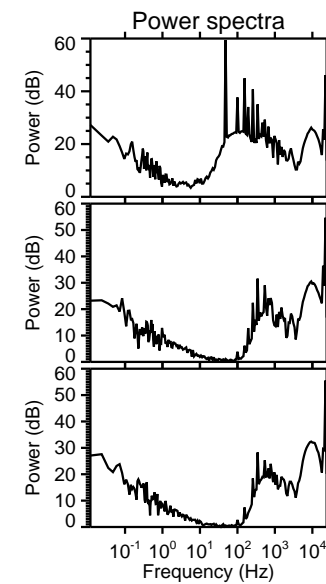
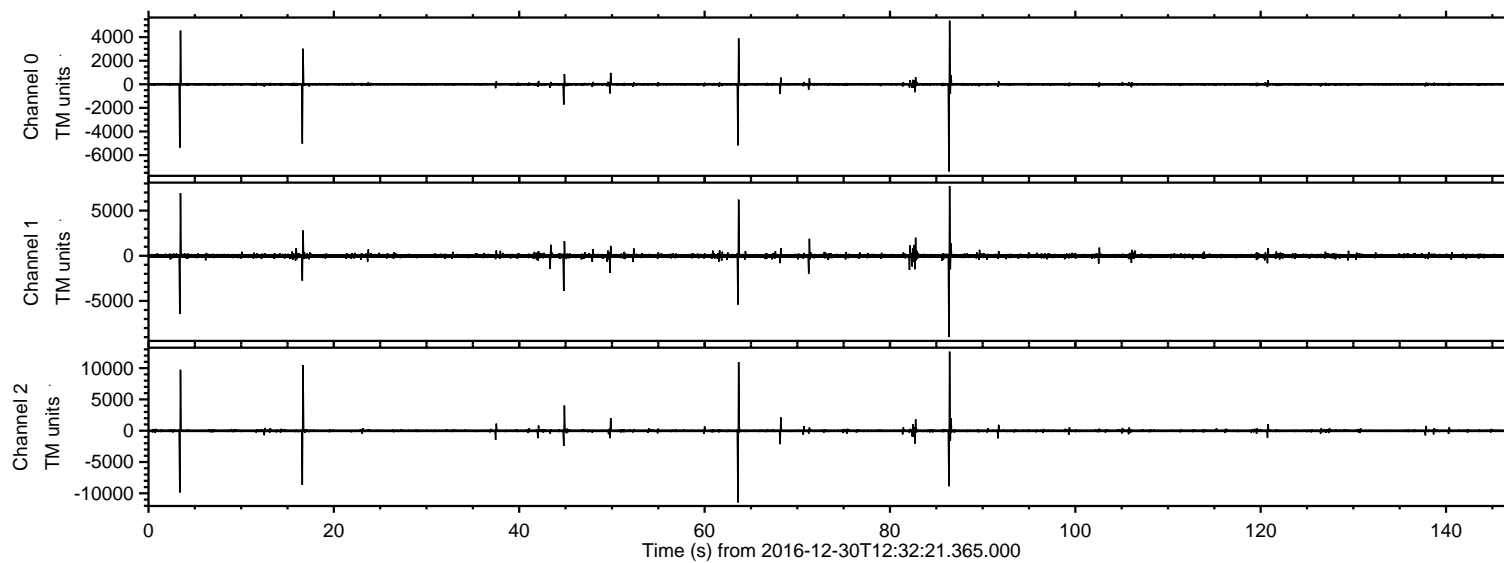
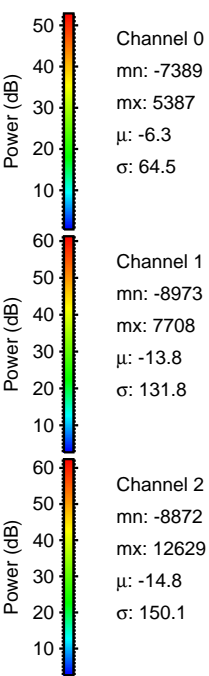
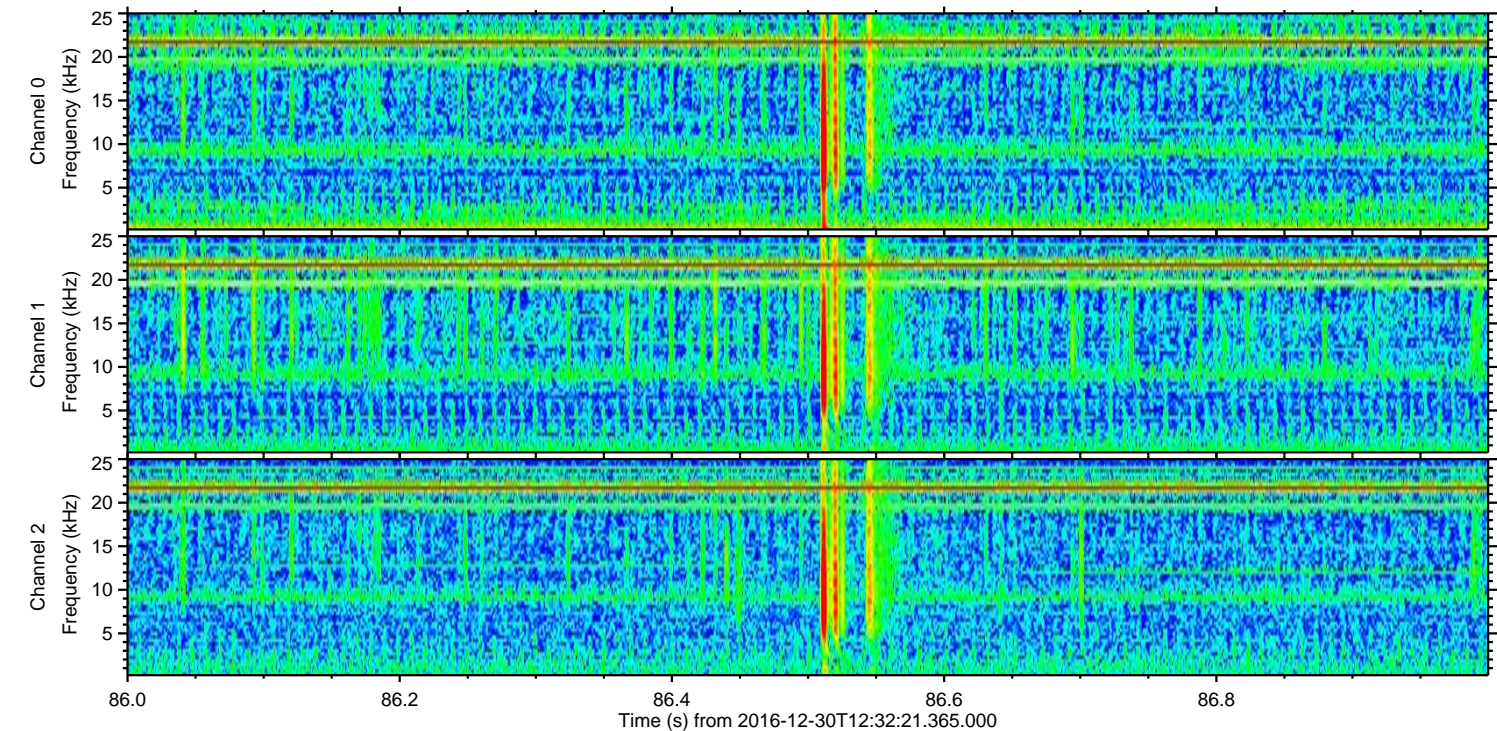
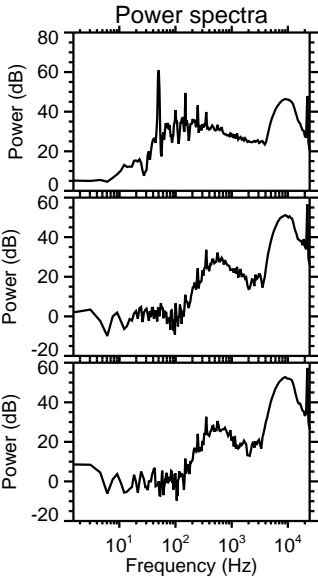
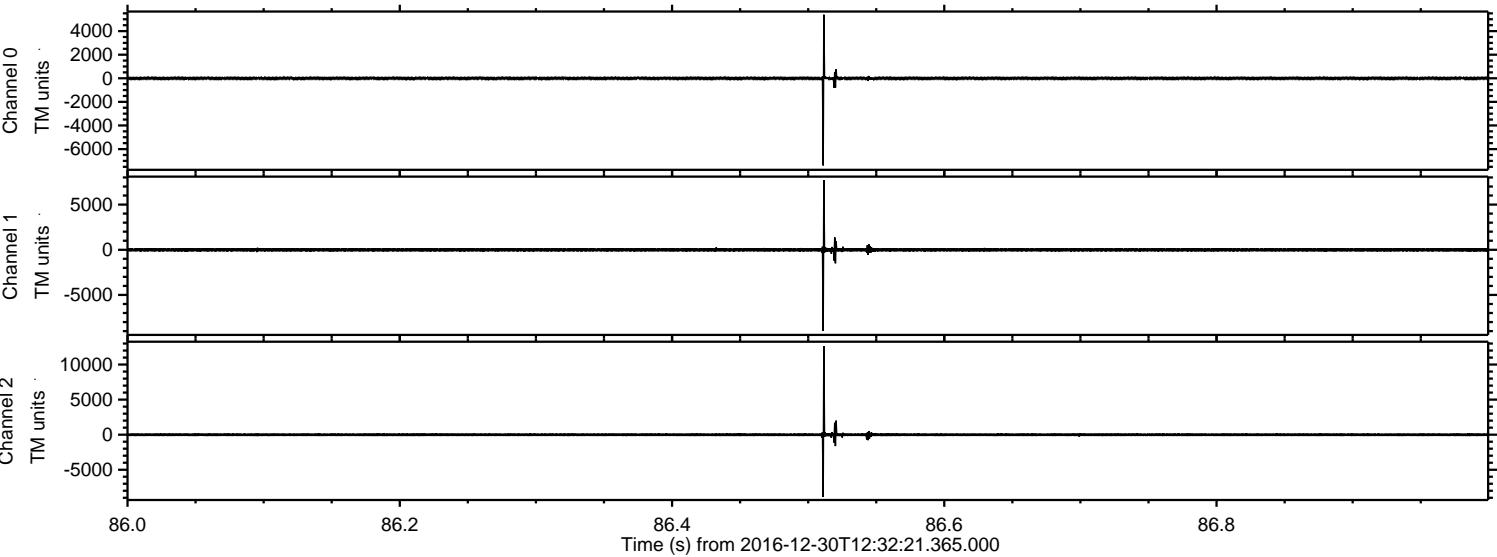

Power spectra

Channel 0
mn: -7389
mx: 5387
 μ : -6.3
 σ : 64.5

Channel 1
mn: -8973
mx: 7708
 μ : -13.8
 σ : 131.8

Channel 2
mn: -8872
mx: 12629
 μ : -14.8
 σ : 150.1

ELMAVAN 3D WAVEFORMS (Measured data sampled at 50 kHz) 51000 packets of 144 samples from 2016-12-30T12:32:21.365.000. Part 64/147

Processed Fri Dec 30 13:40:27 2016 by ELM ver.2012-10-06 from 001__elm20161230_123220__dat00.bin

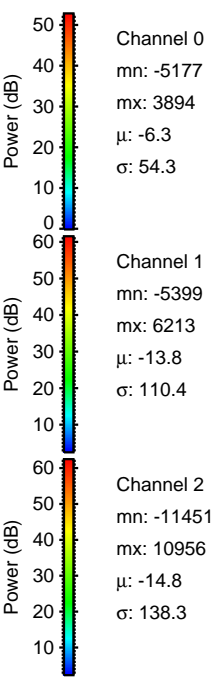
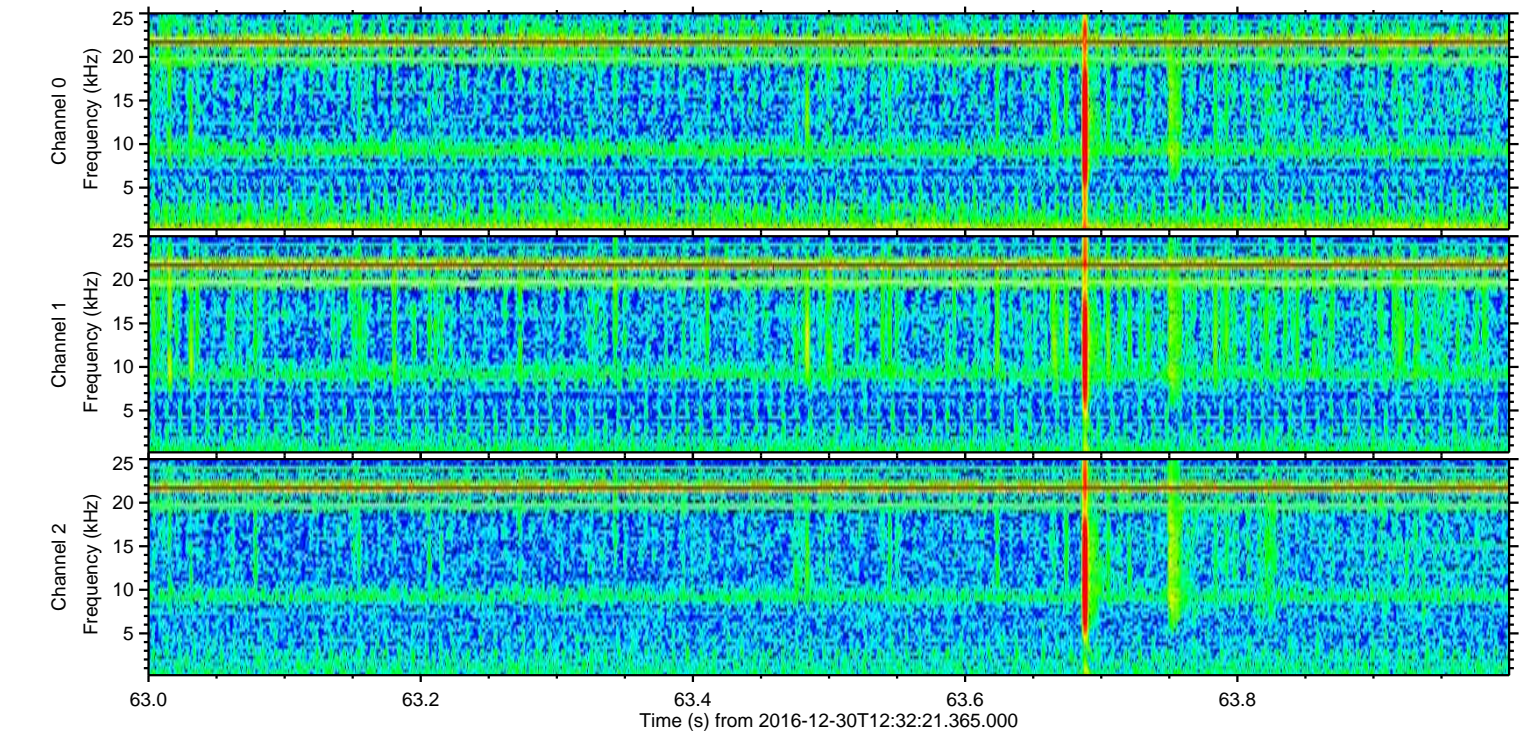
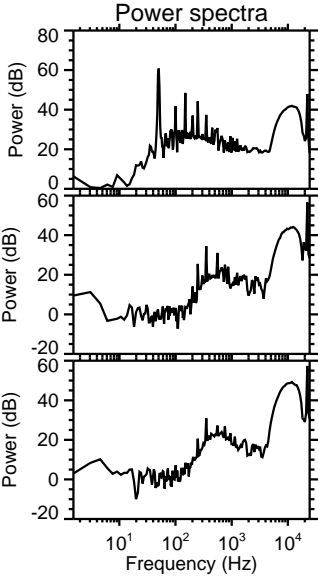
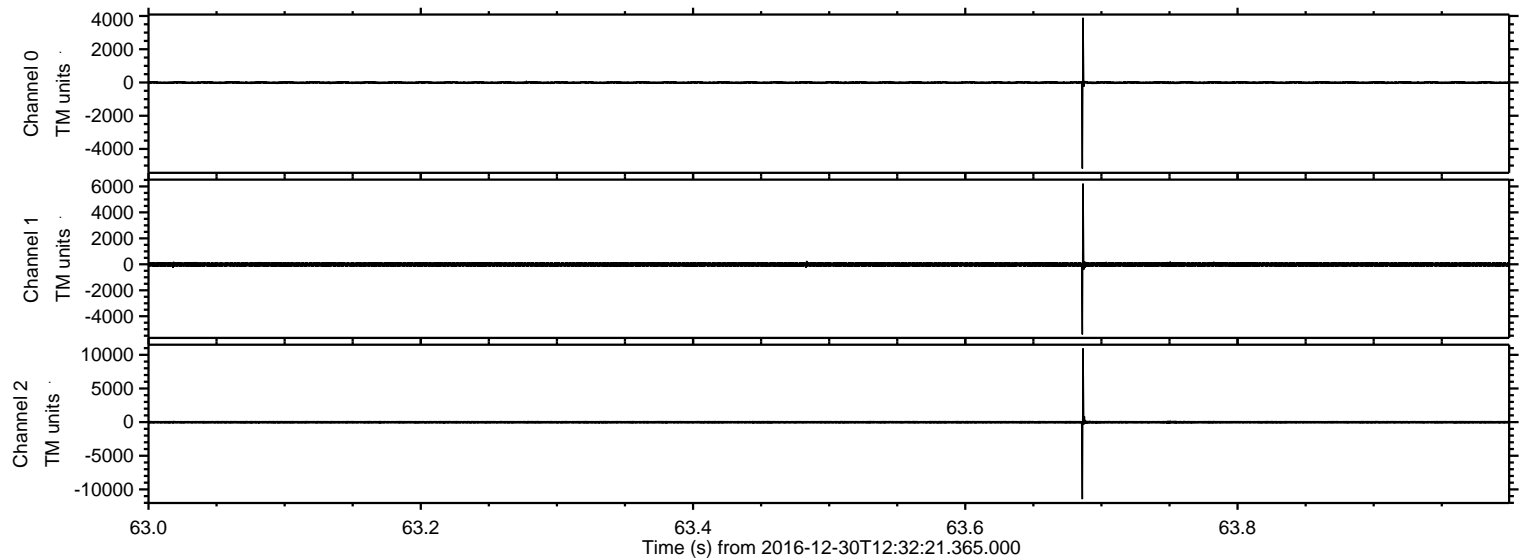

ELMAVAN 3D WAVEFORMS (Measured data sampled at 50 kHz) 51000 packets of 144 samples from 2016-12-30T12:32:21.365.000. Part 17/147

Processed Fri Dec 30 13:40:28 2016 by ELM ver.2012-10-06 from 001__elm20161230_123220__dat00.bin

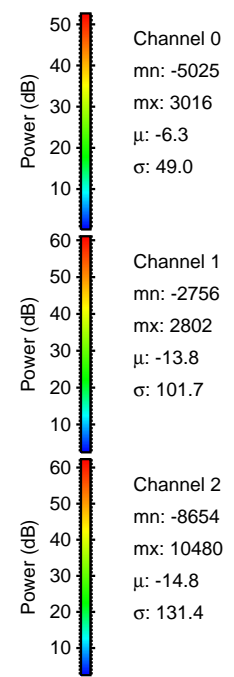
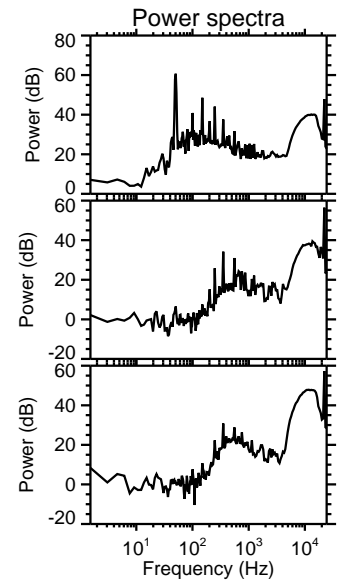
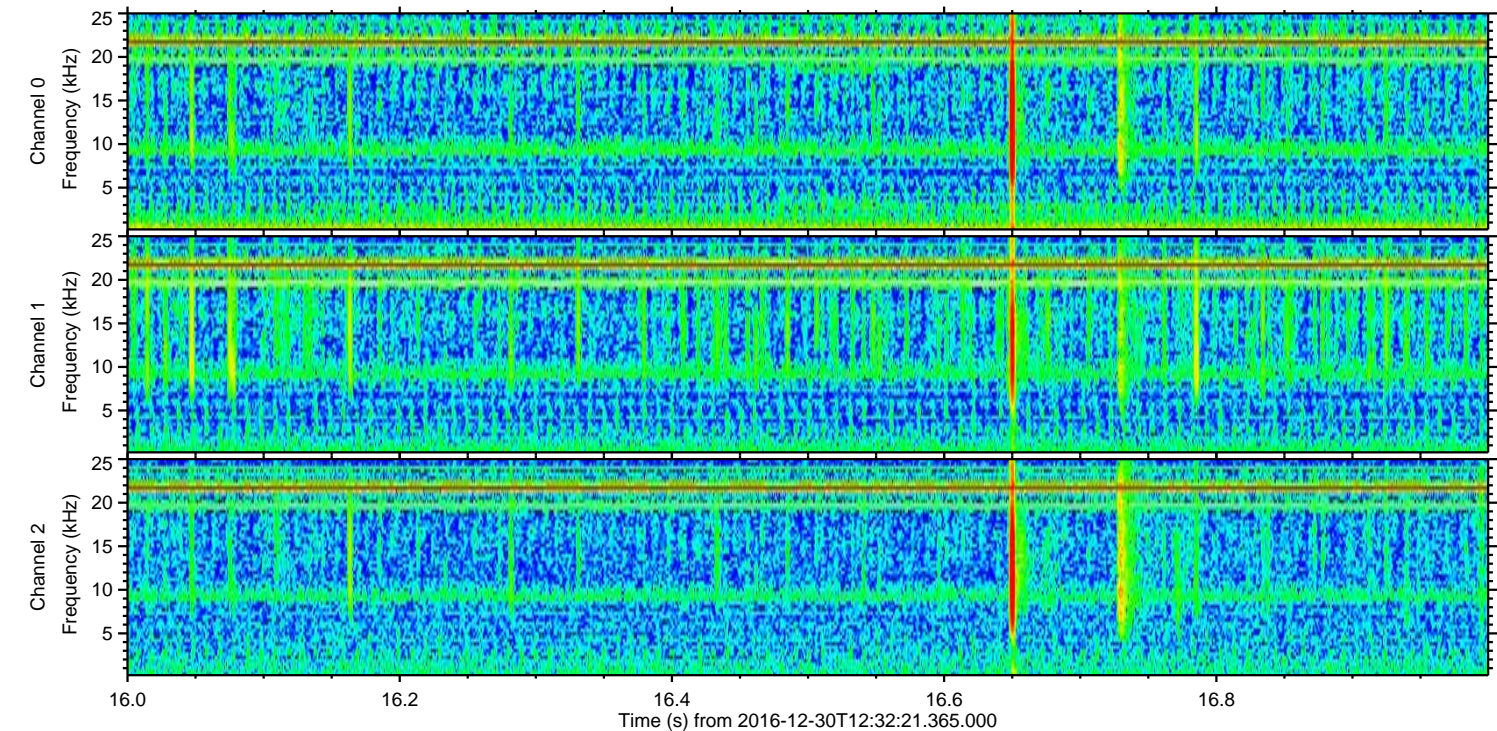
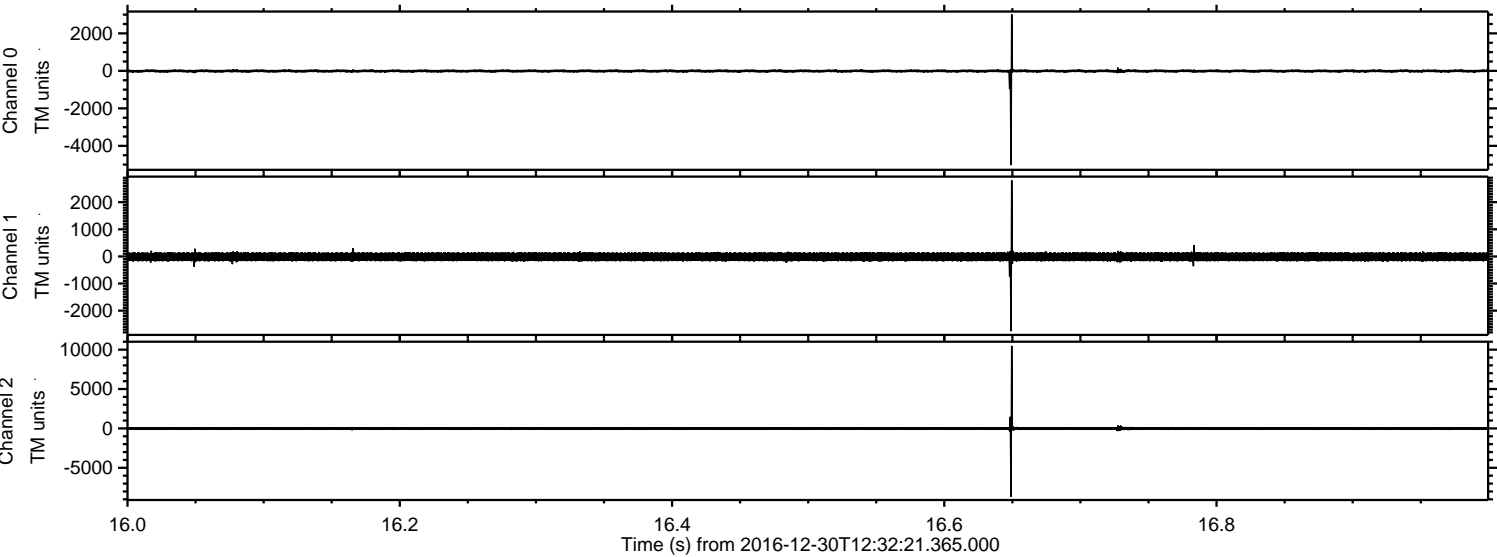

Channel 0
mn: -5025
mx: 3016
 μ : -6.3
 σ : 49.0

Channel 1
mn: -2756
mx: 2802
 μ : -13.8
 σ : 101.7

Channel 2
mn: -8654
mx: 10480
 μ : -14.8
 σ : 131.4

ELMAVAN 3D WAVEFORMS (Measured data sampled at 50 kHz) 51000 packets of 144 samples from 2016-12-30T12:32:21.365.000. Part 4/147

Processed Fri Dec 30 13:40:29 2016 by ELM ver.2012-10-06 from 001__elm20161230_123220__dat00.bin

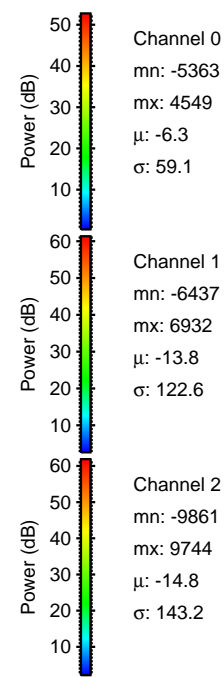
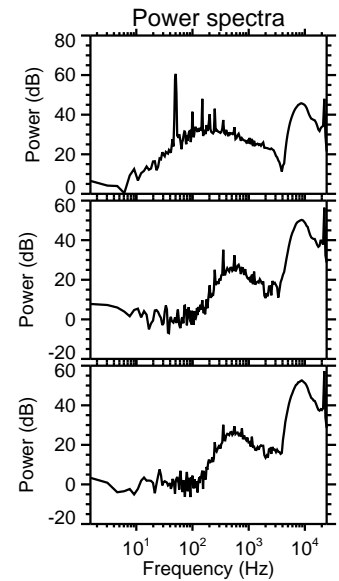
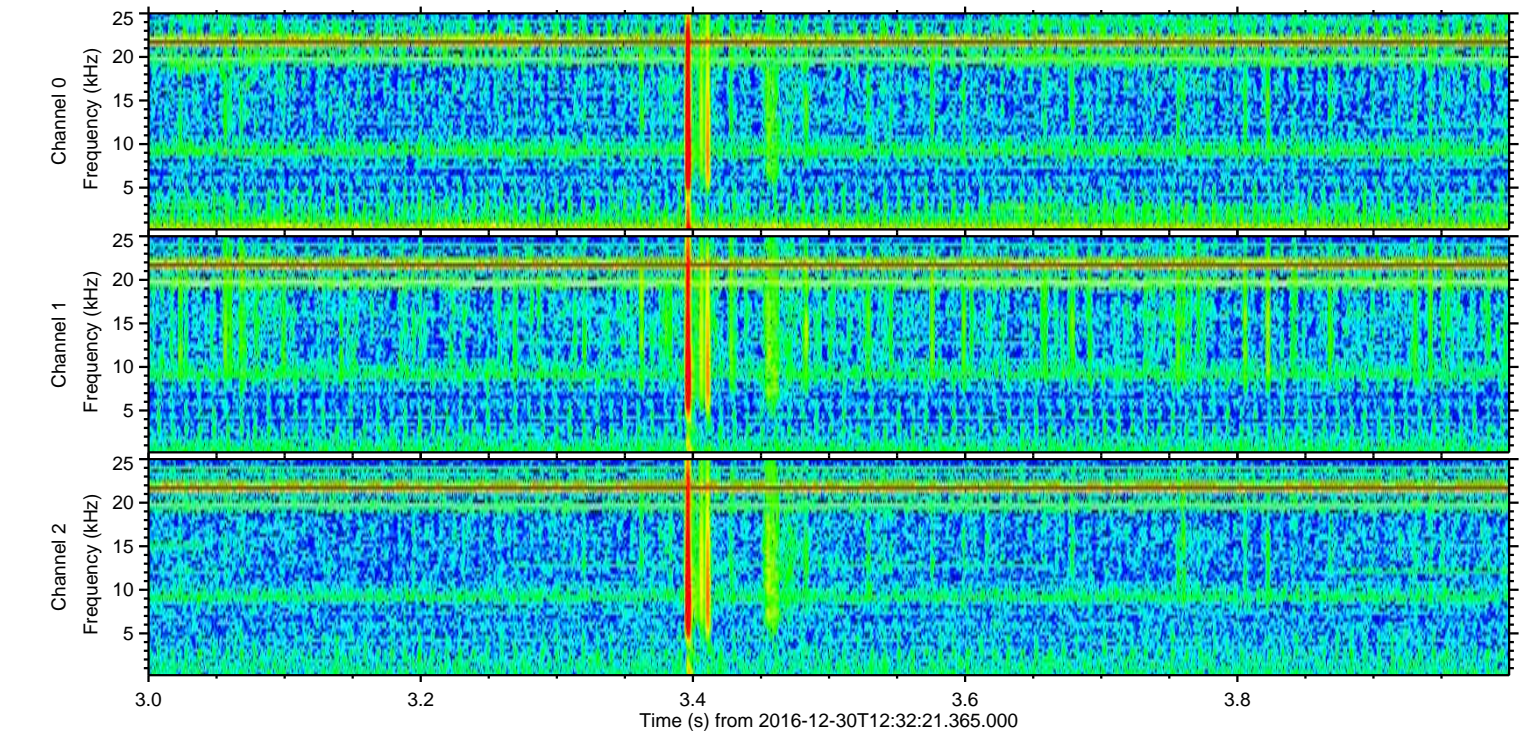
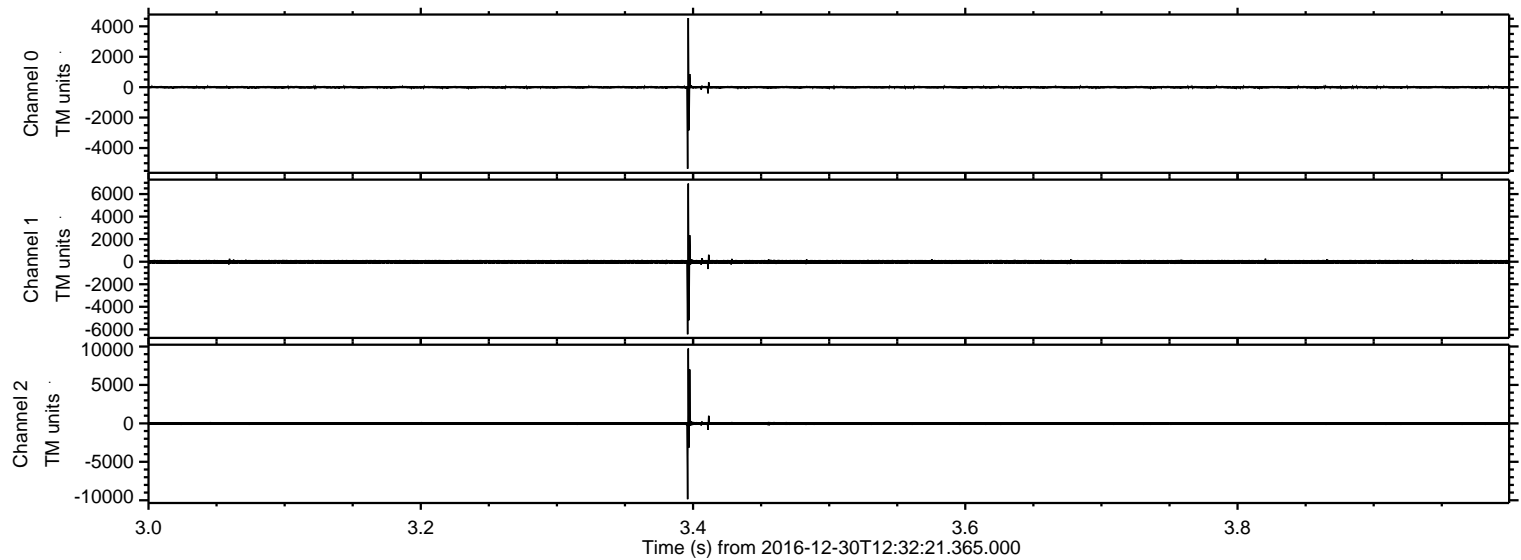

Channel 0
mn: -5363
mx: 4549
 μ : -6.3
 σ : 59.1

Channel 1
mn: -6437
mx: 6932
 μ : -13.8
 σ : 122.6

Channel 2
mn: -9861
mx: 9744
 μ : -14.8
 σ : 143.2

ELMAVAN 3D WAVEFORMS (Measured data sampled at 50 kHz) 51000 packets of 144 samples from 2016-12-30T12:32:21.365.000. Part 45/147

Processed Fri Dec 30 13:40:30 2016 by ELM ver.2012-10-06 from 001__elm20161230_123220__dat00.bin

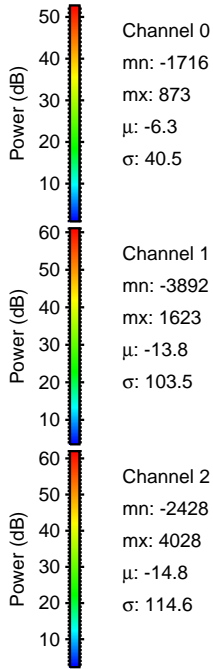
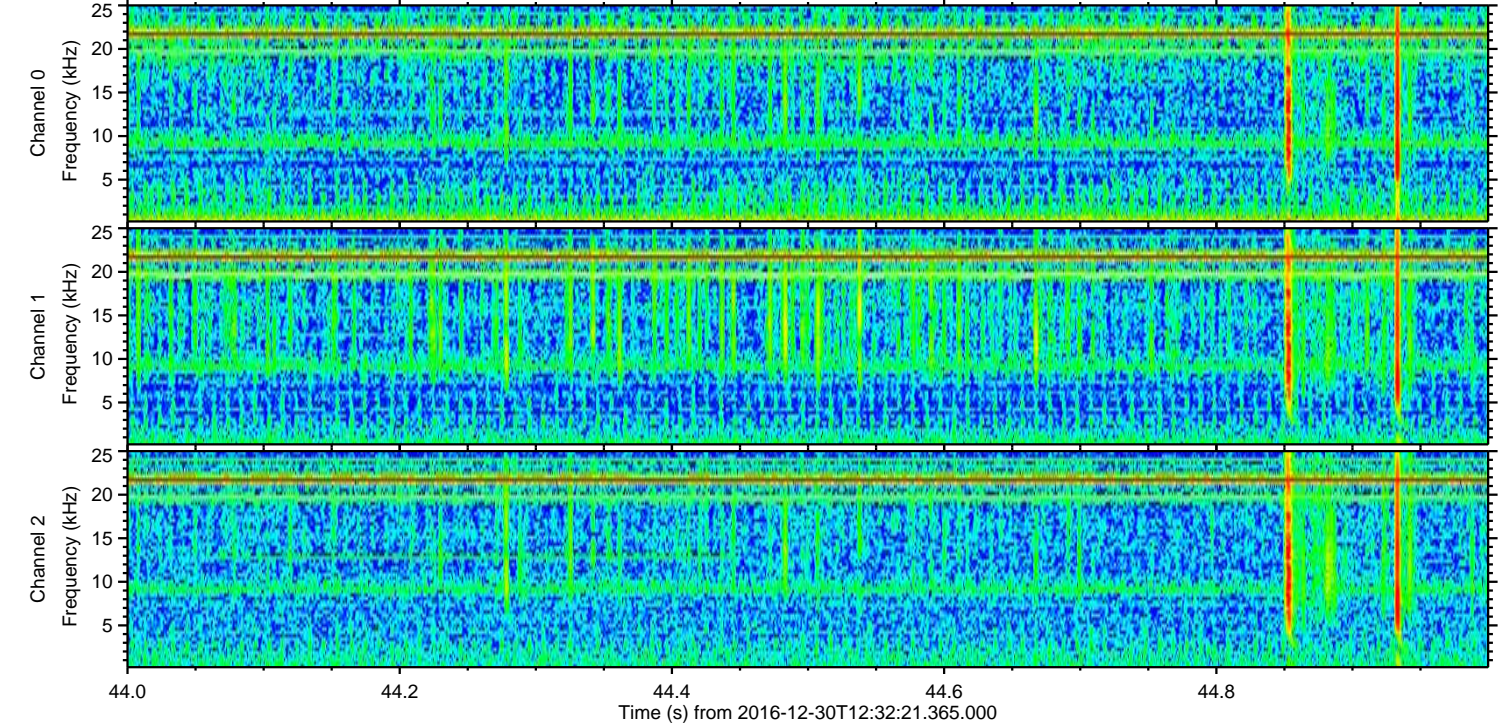
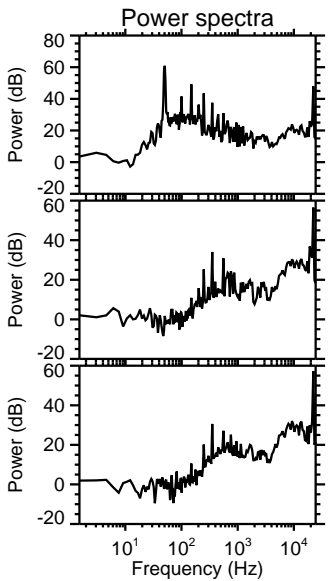
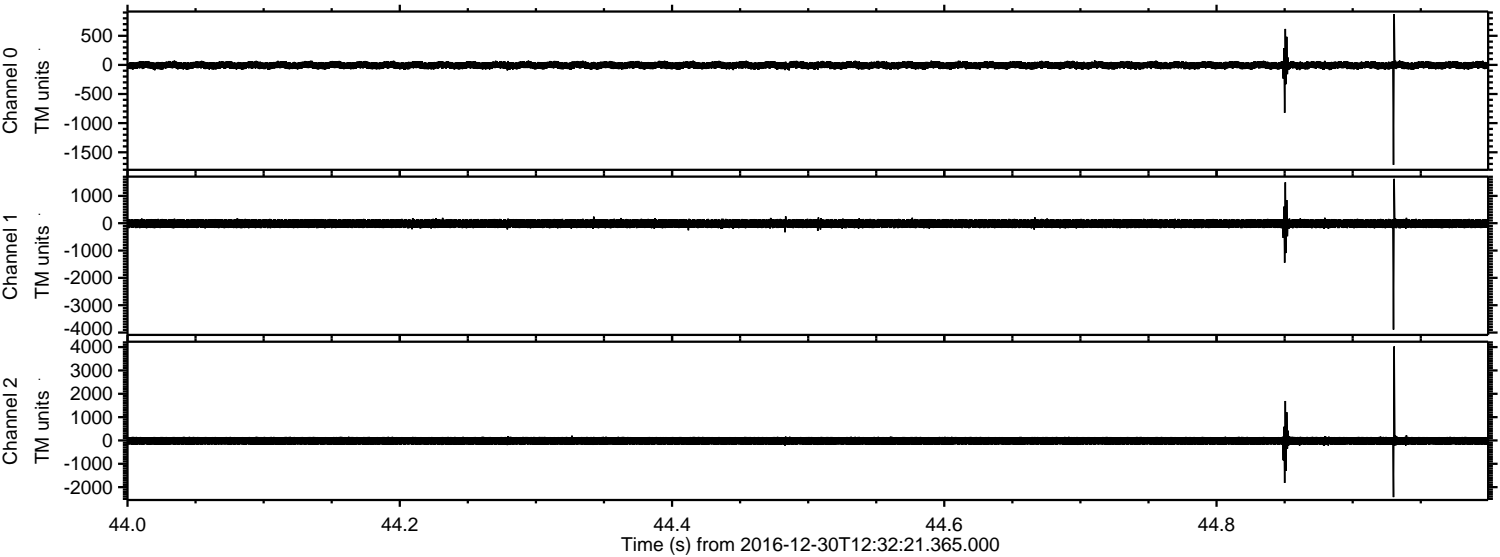

Channel 0
mn: -1716
mx: 873
 μ : -6.3
 σ : 40.5

Channel 1
mn: -3892
mx: 1623
 μ : -13.8
 σ : 103.5

Channel 2
mn: -2428
mx: 4028
 μ : -14.8
 σ : 114.6

Processed Fri Dec 30 13:40:31 2016 by ELM ver.2012-10-06 from 001__elm20161230_123220__dat00.bin

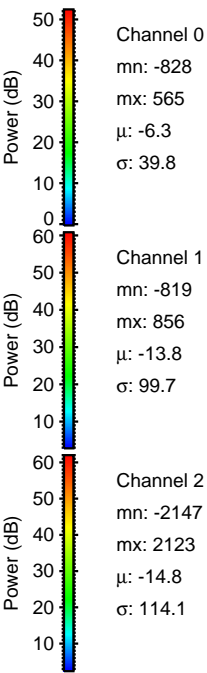
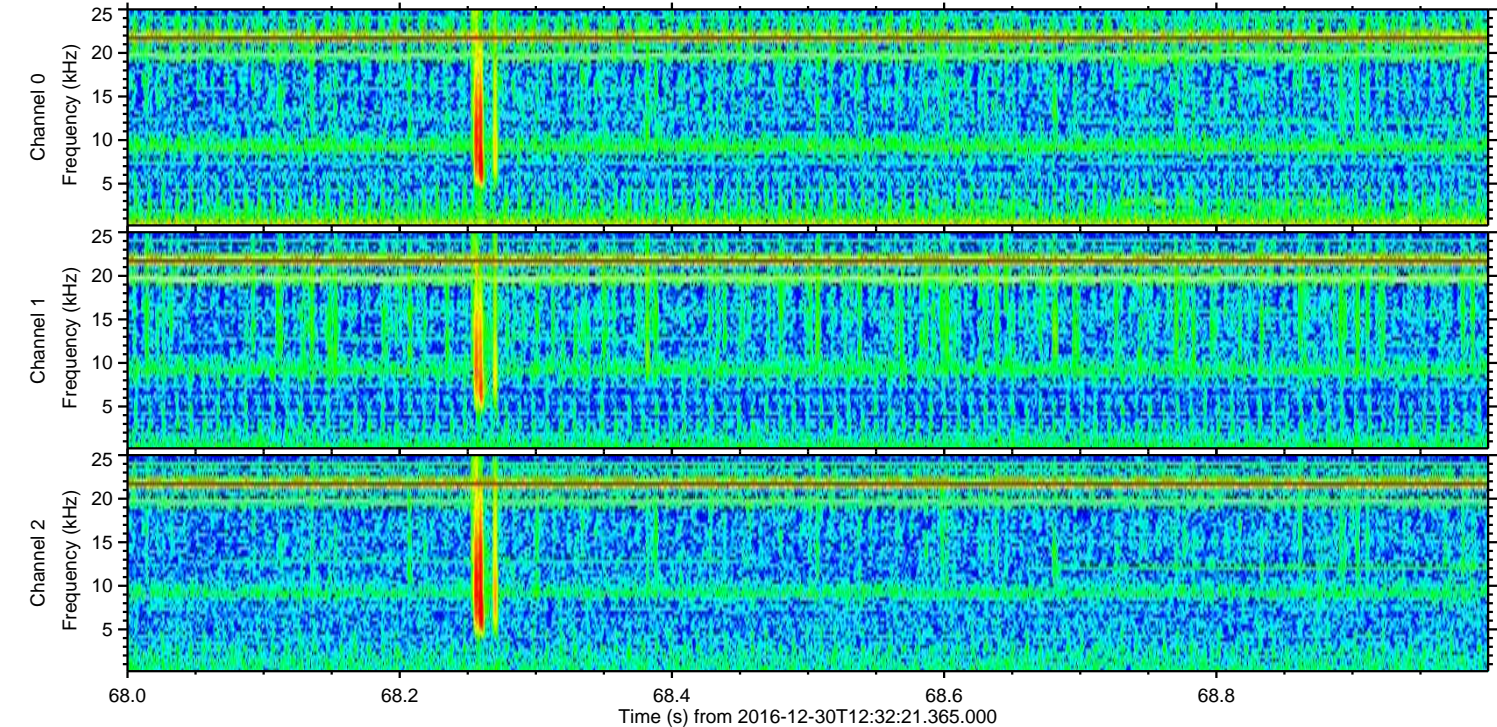
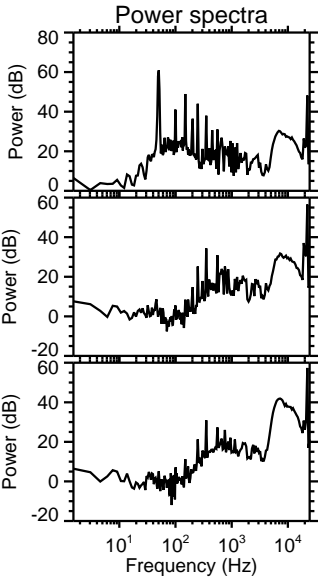
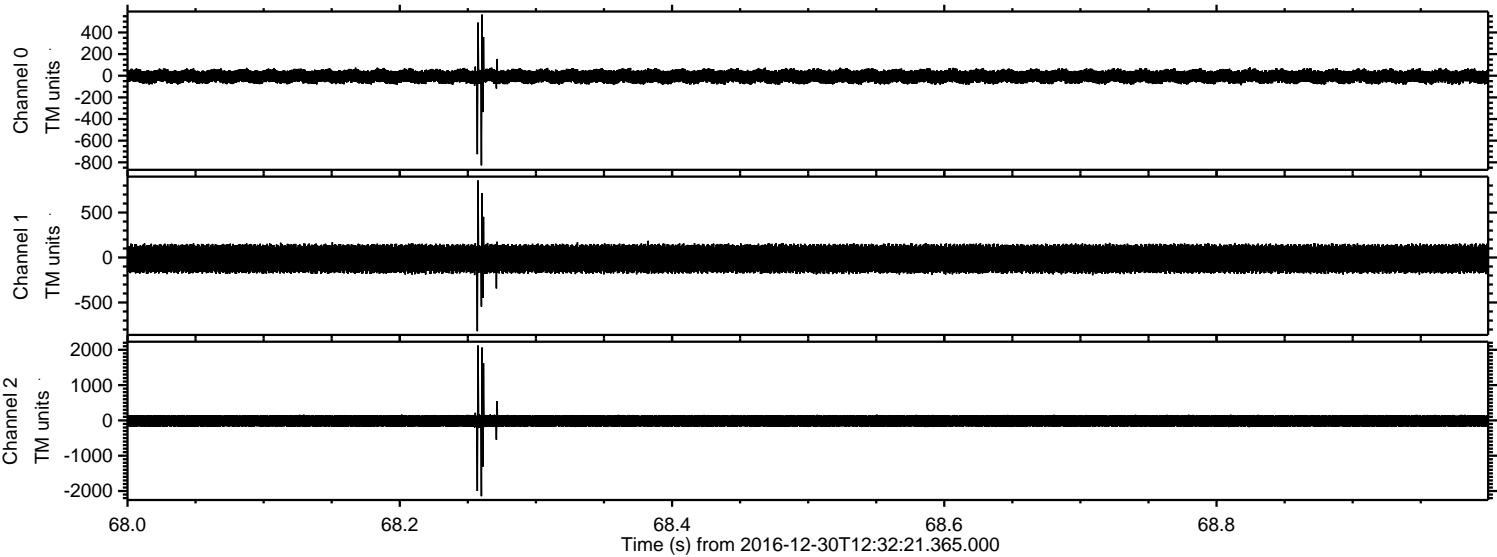

Processed Fri Dec 30 13:40:31 2016 by ELM ver.2012-10-06 from 001__elm20161230_123220__dat00.bin

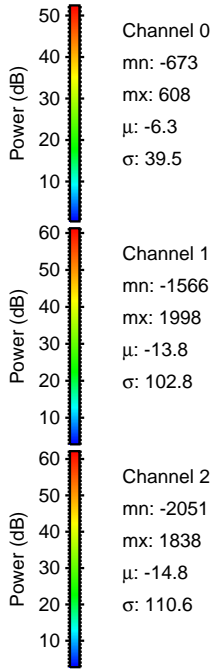
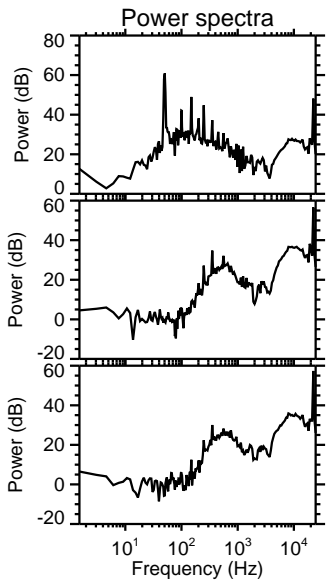
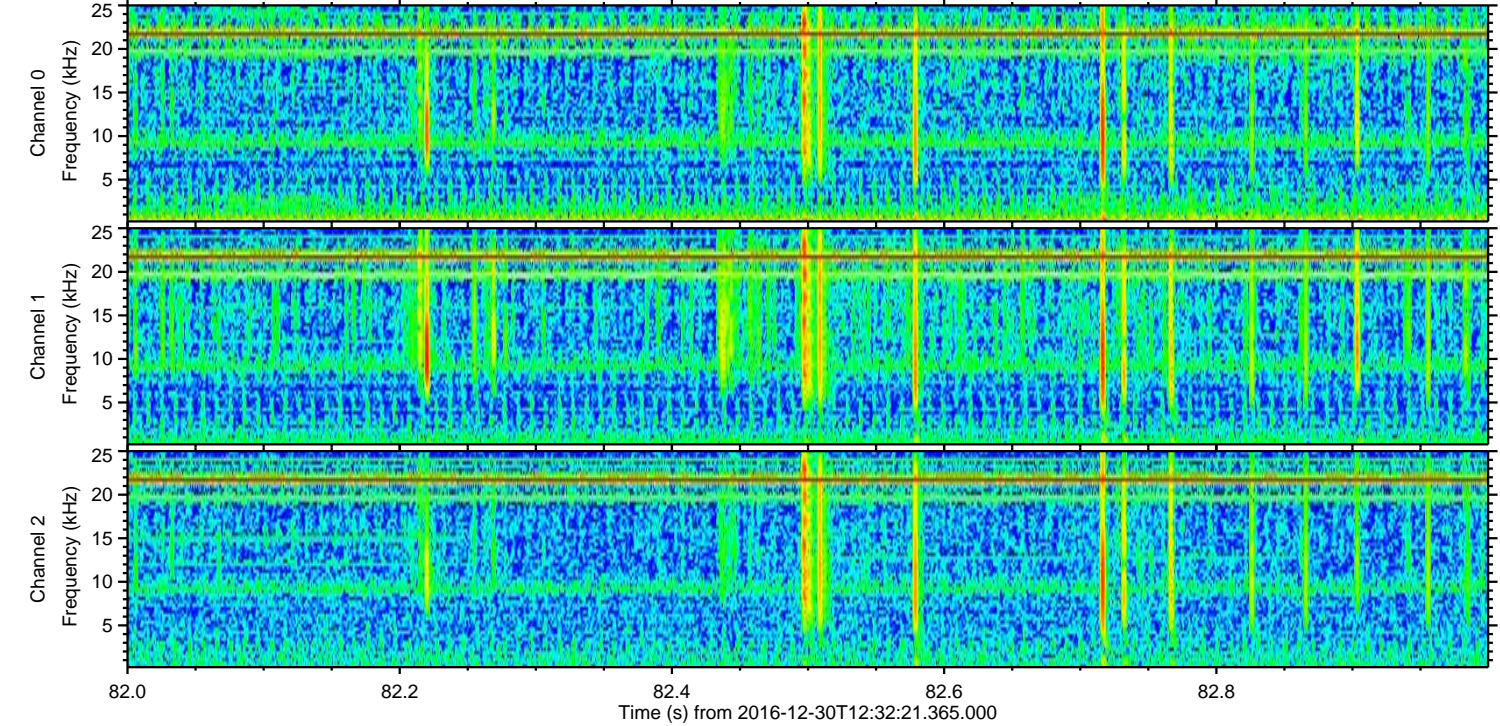
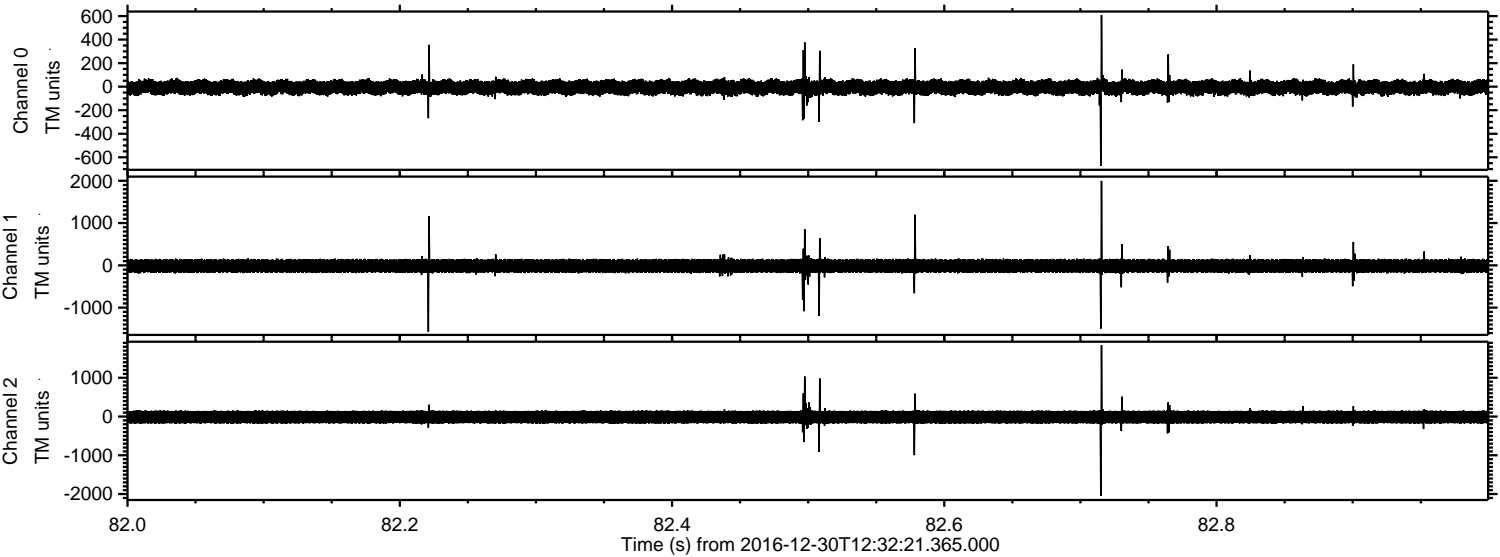

Processed Fri Dec 30 13:40:32 2016 by ELM ver.2012-10-06 from 001__elm20161230_123220__dat00.bin

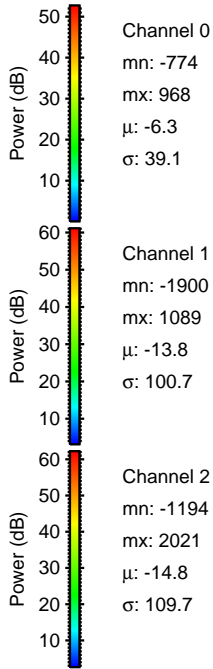
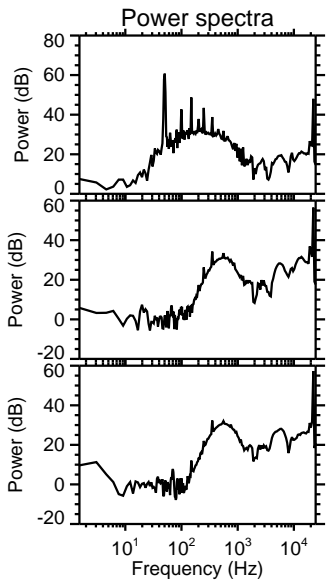
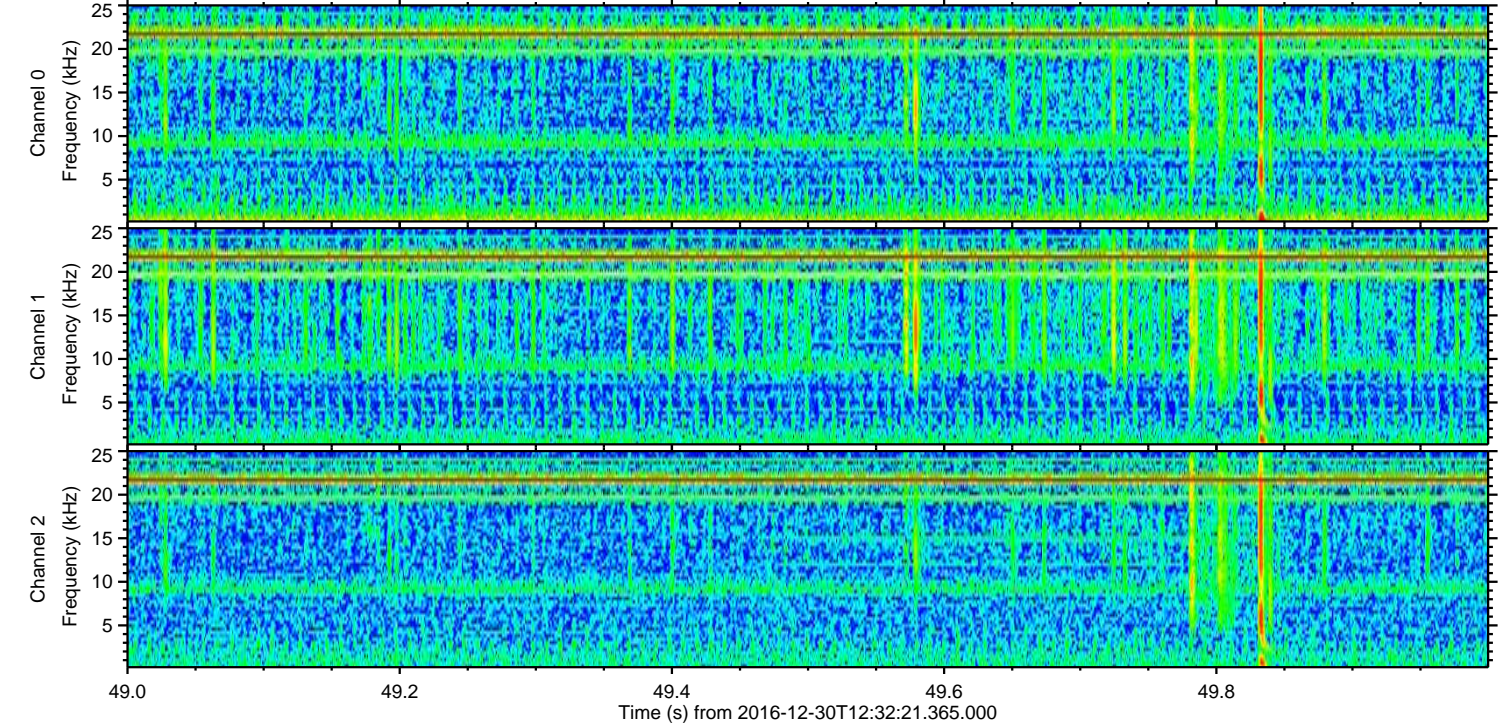
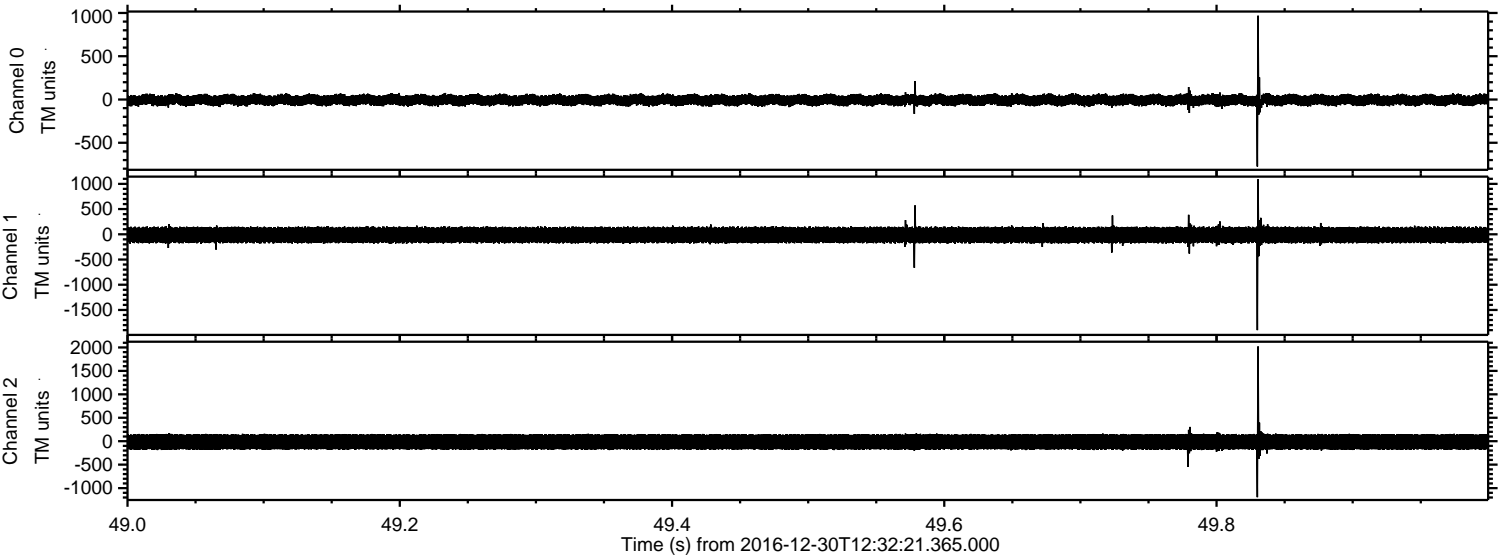

Processed Fri Dec 30 13:40:33 2016 by ELM ver.2012-10-06 from 001__elm20161230_123220__dat00.bin

