

ELMAVAN 3D WAVEFORMS (Measured data sampled at 50 kHz) 51000 packets of 144 samples from 2016-12-30T11:07:17.744.000.

Processed Fri Dec 30 12:14:53 2016 by ELM ver.2012-10-06 from 001__elm20161230_110716__dat00.bin

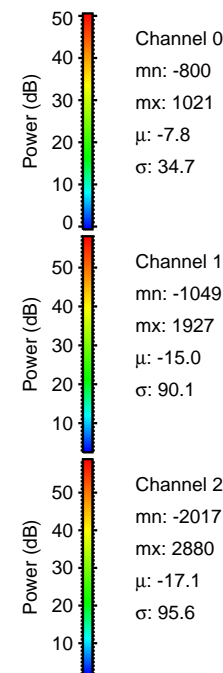

Processed Fri Dec 30 12:15:04 2016 by ELM ver.2012-10-06 from 001__elm20161230_110716__dat00.bin

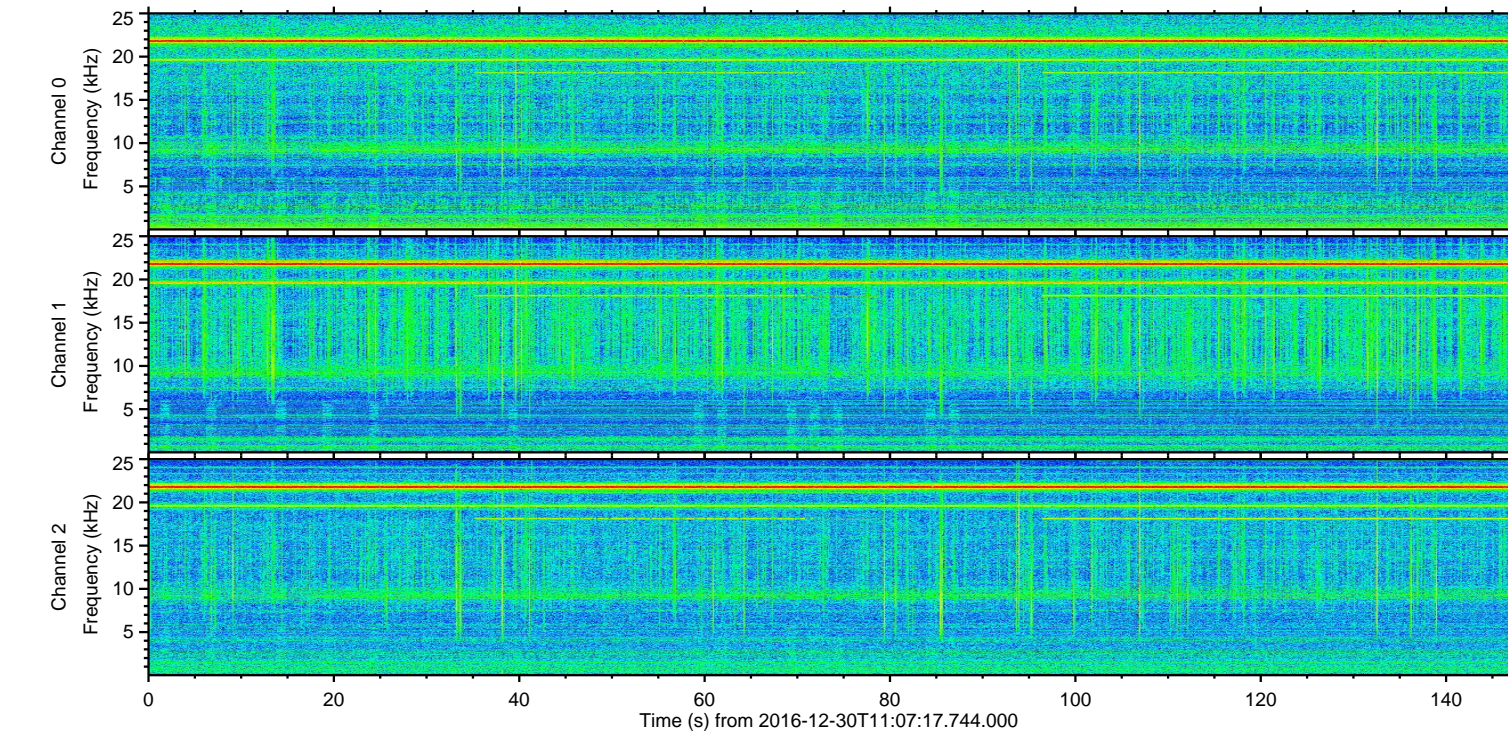
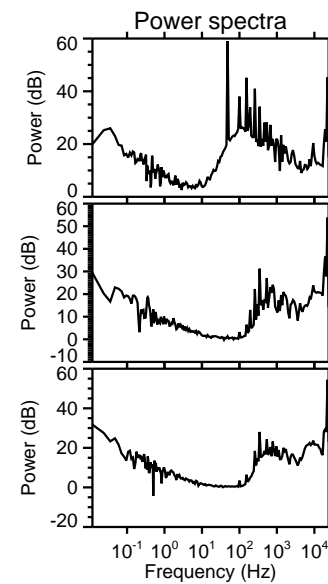
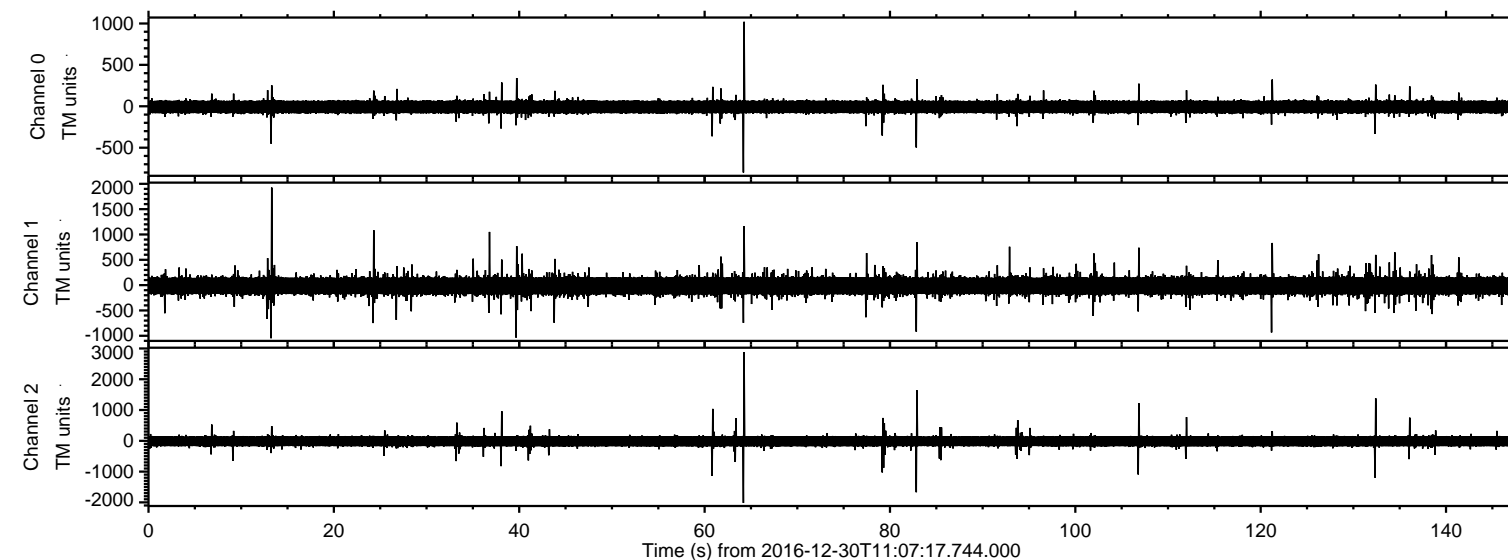
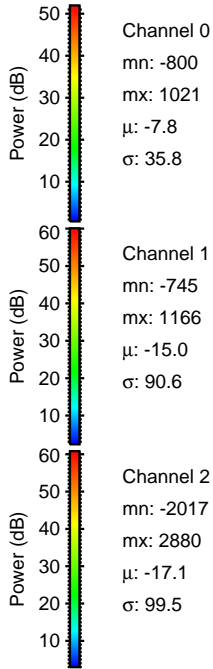
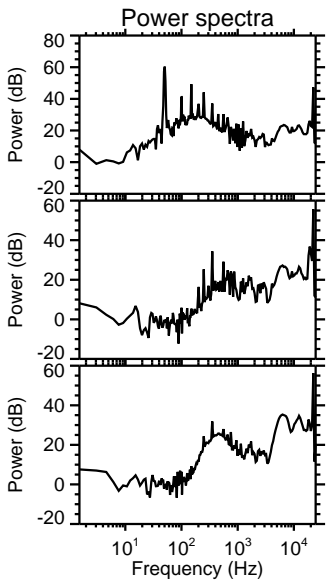
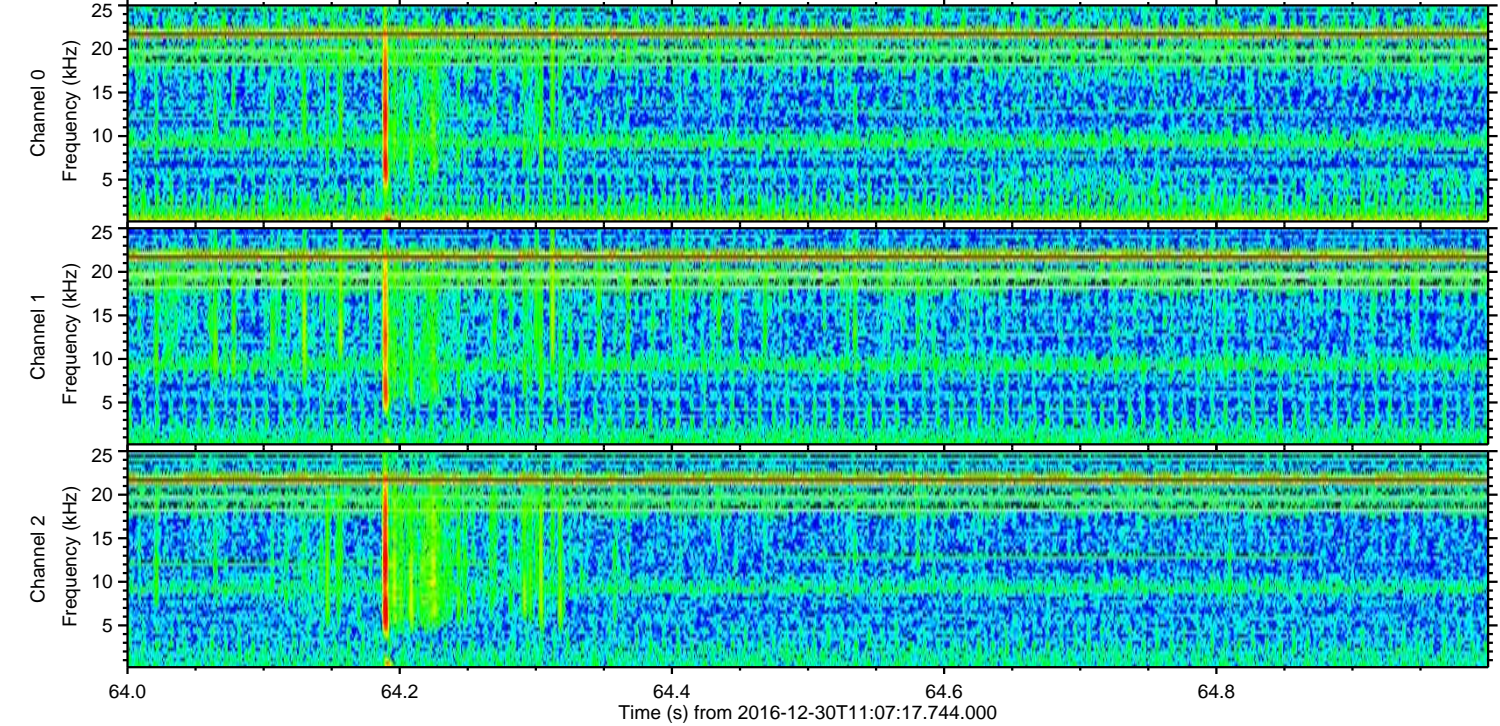
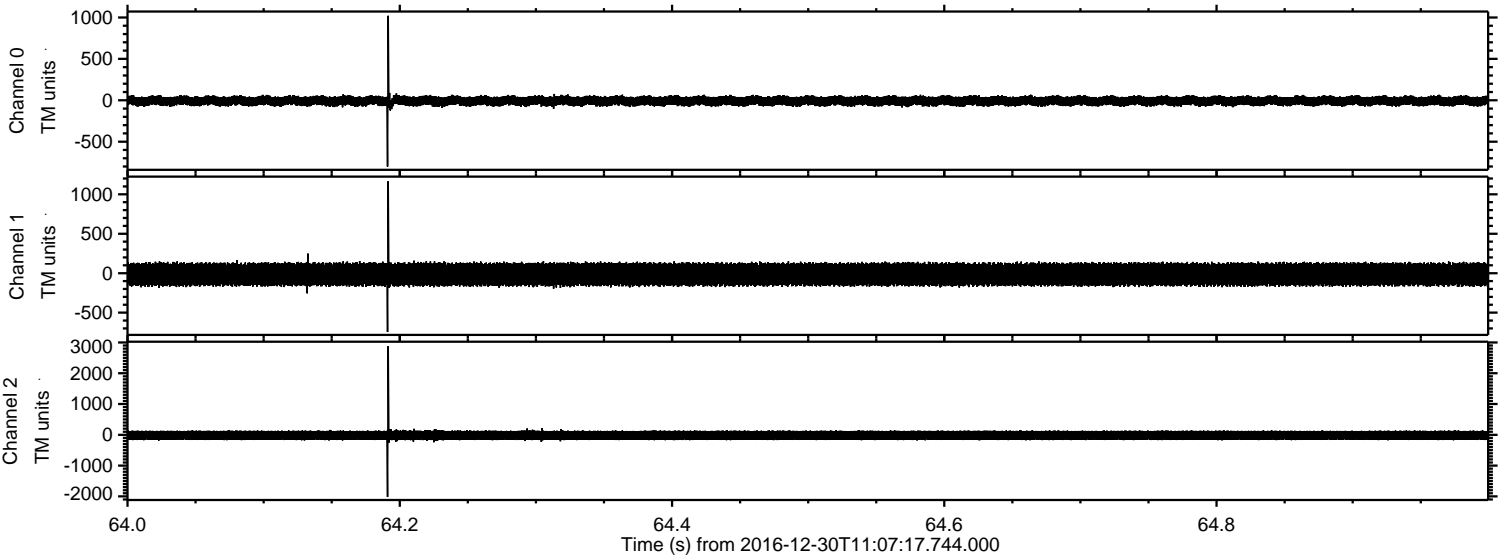

Processed Fri Dec 30 12:15:05 2016 by ELM ver.2012-10-06 from 001__elm20161230_110716__dat00.bin

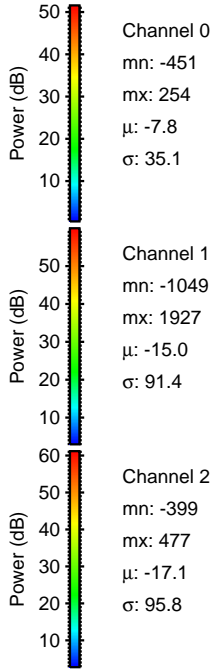
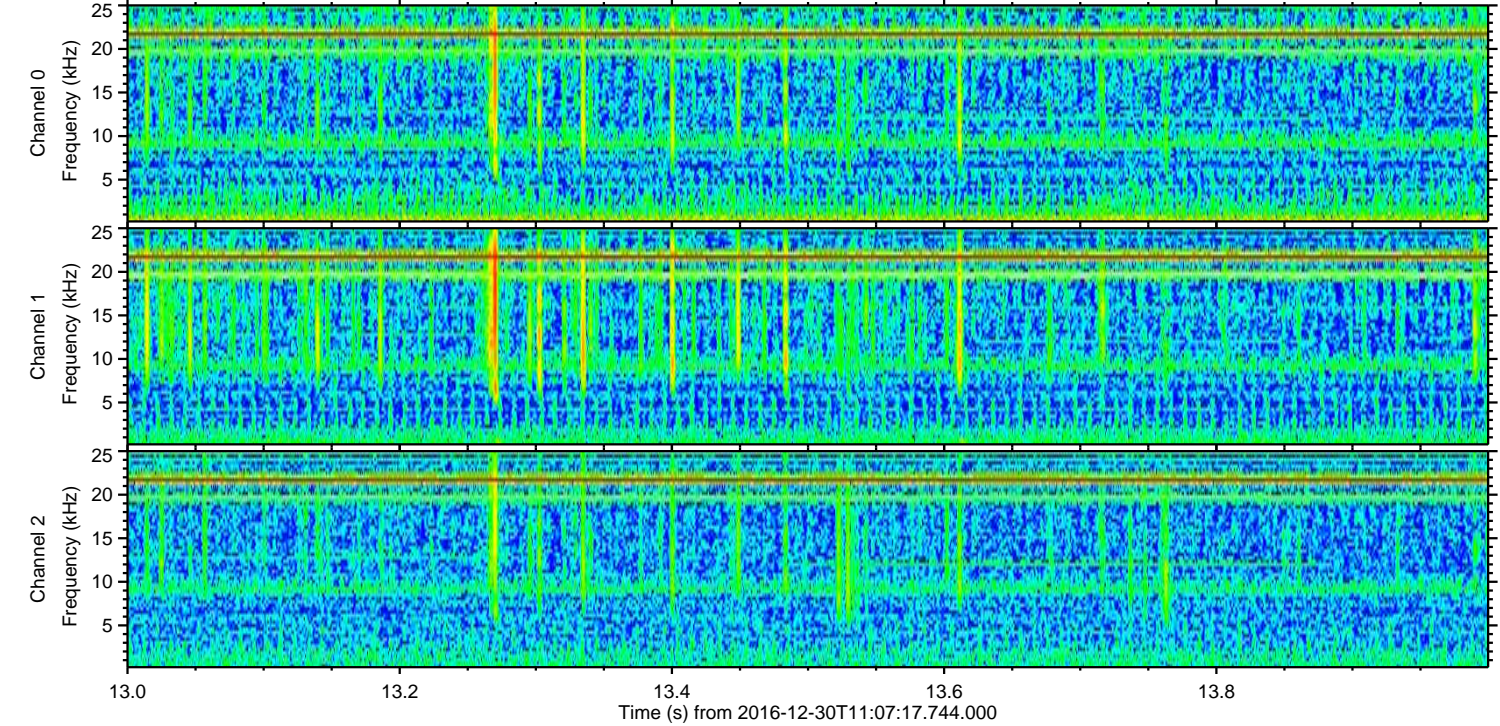
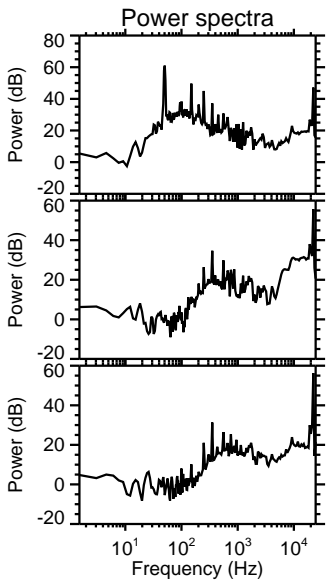
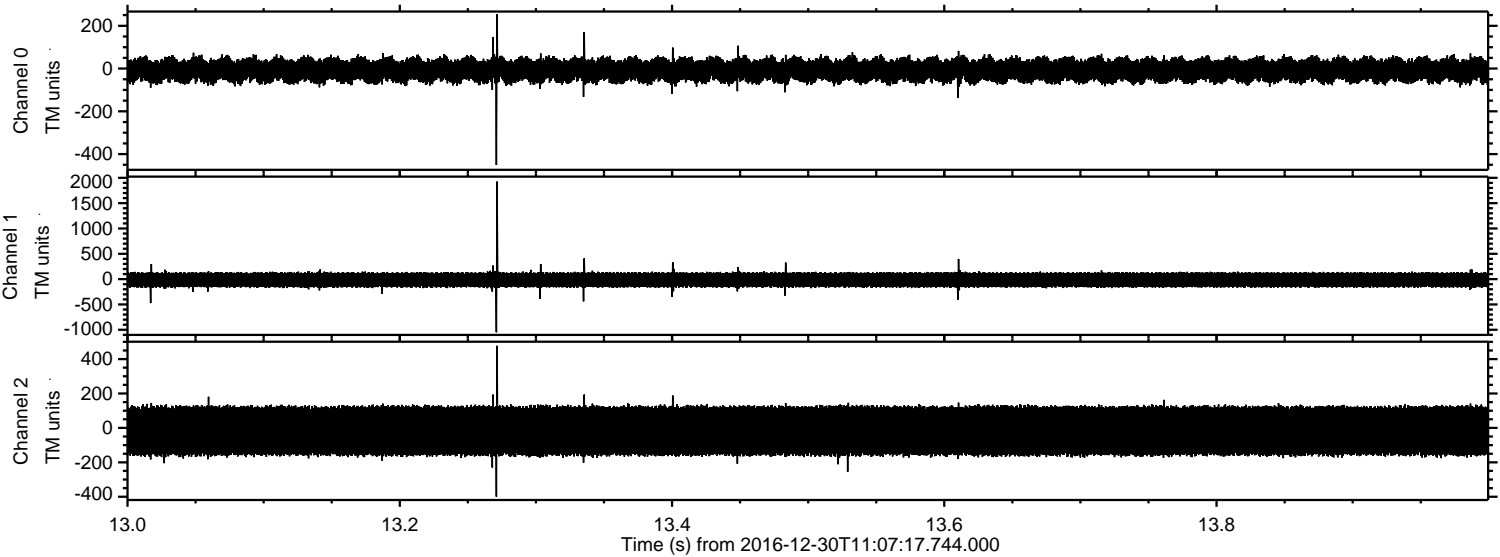

Processed Fri Dec 30 12:15:06 2016 by ELM ver.2012-10-06 from 001__elm20161230_110716__dat00.bin

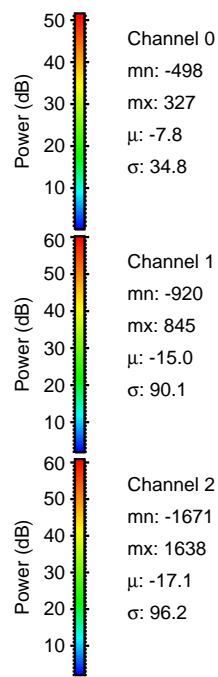
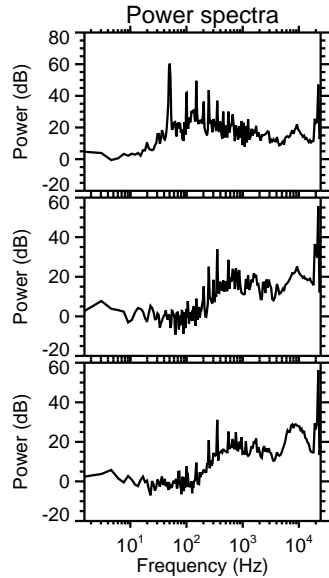
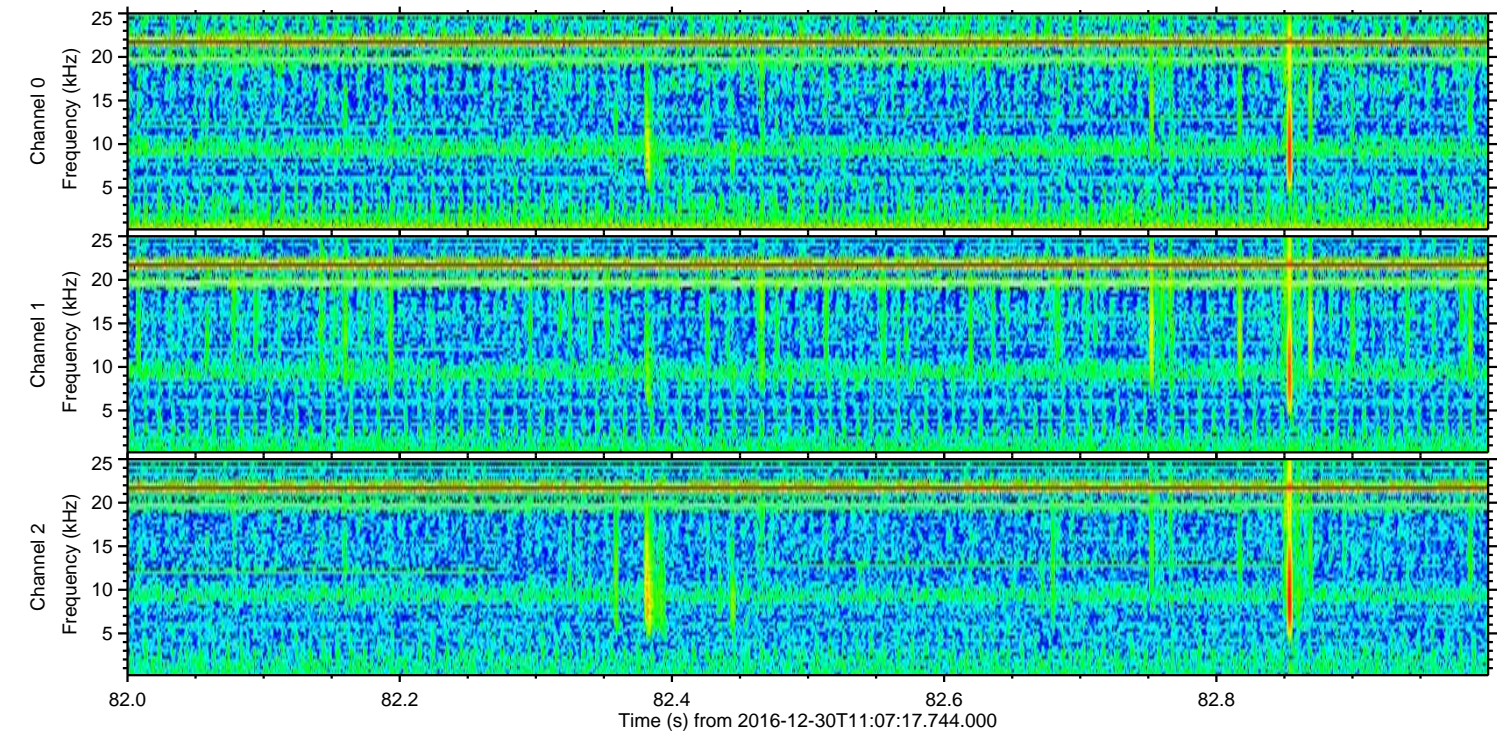
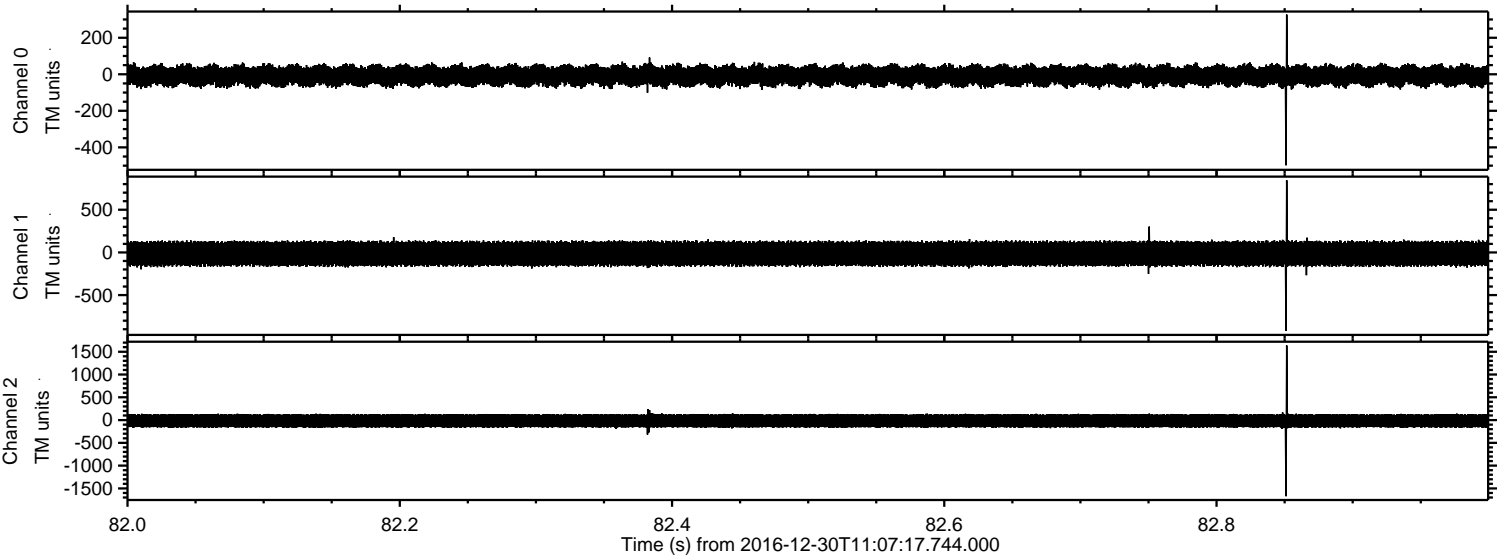

ELMAVAN 3D WAVEFORMS (Measured data sampled at 50 kHz) 51000 packets of 144 samples from 2016-12-30T11:07:17.744.000. Part 133/147

Processed Fri Dec 30 12:15:07 2016 by ELM ver.2012-10-06 from 001__elm20161230_110716__dat00.bin

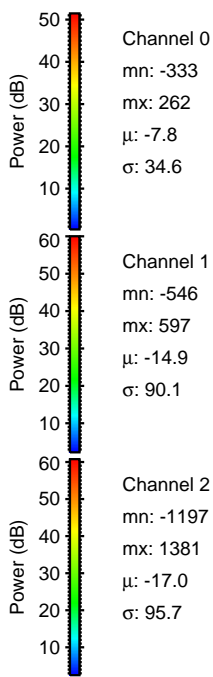
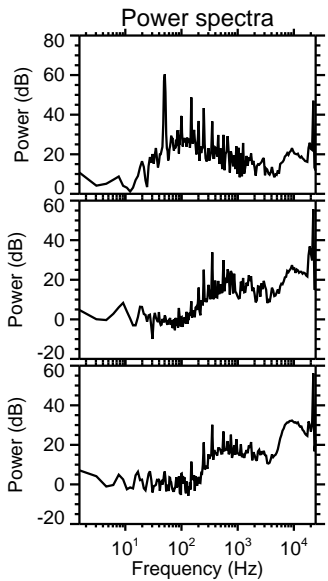
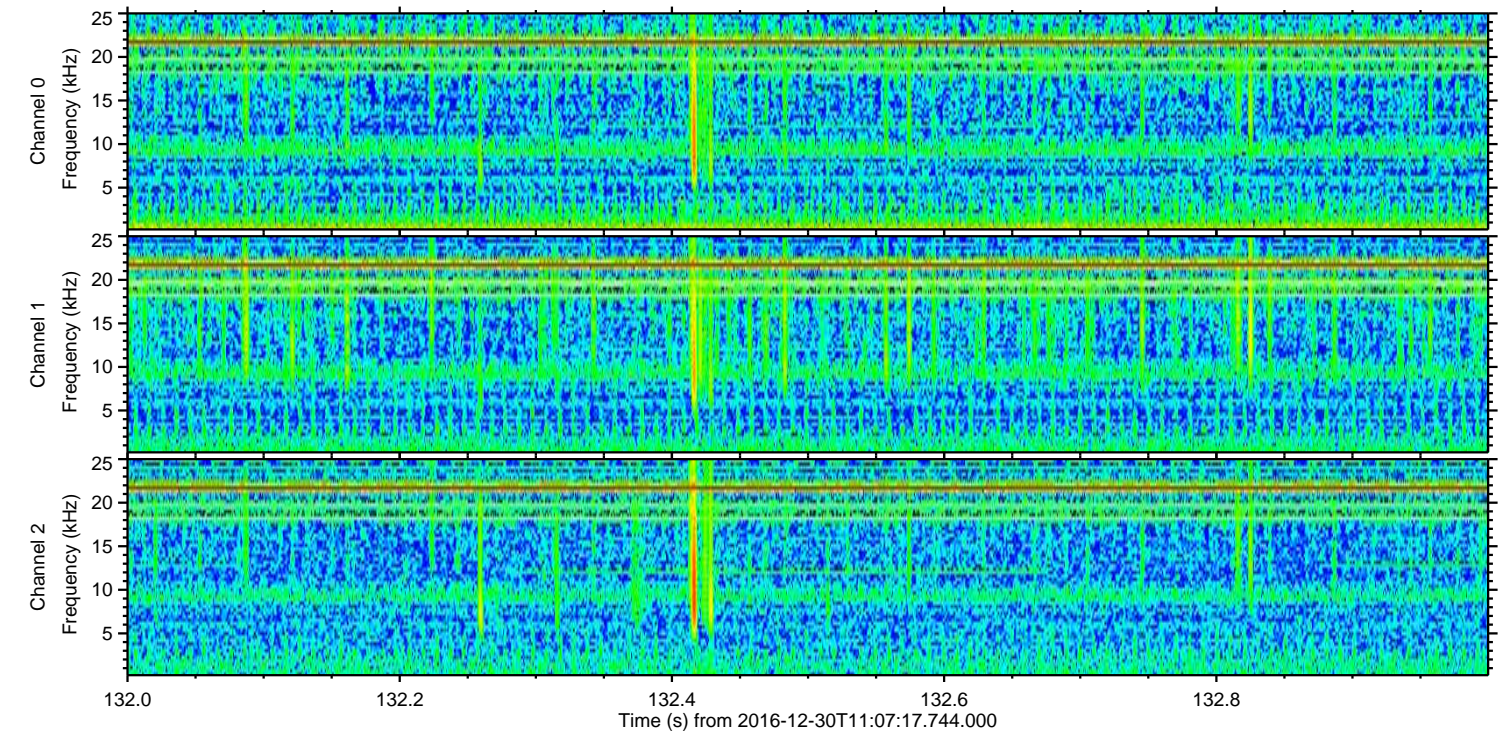
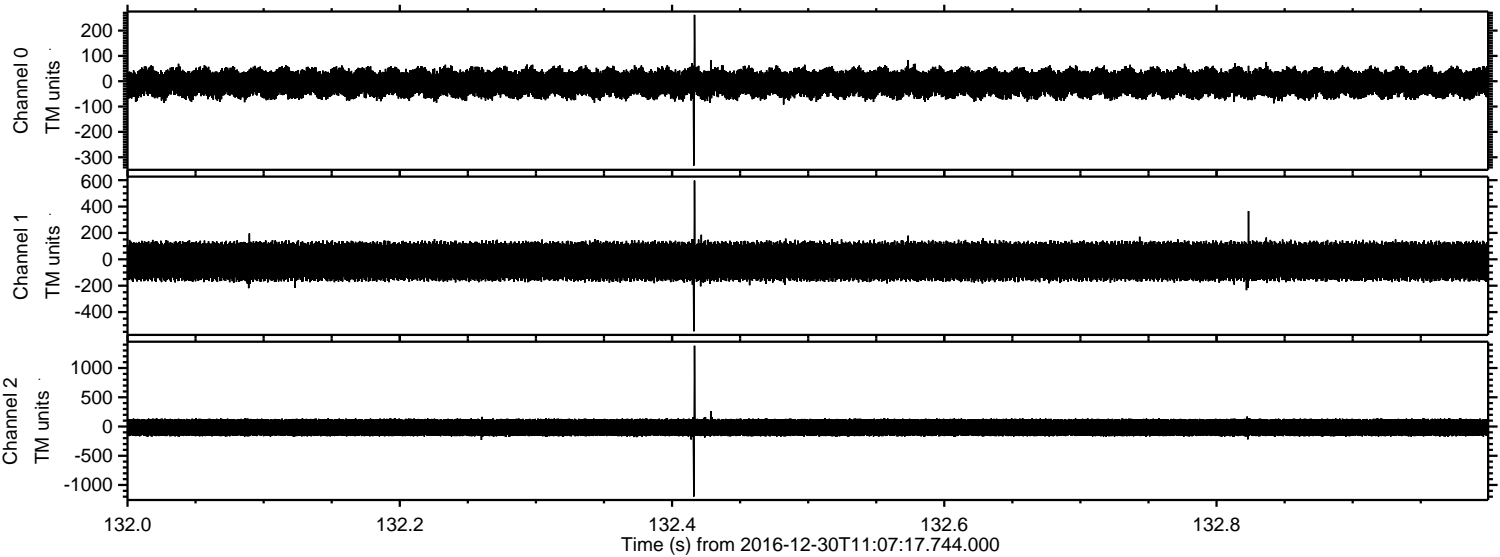

Processed Fri Dec 30 12:15:08 2016 by ELM ver.2012-10-06 from 001__elm20161230_110716__dat00.bin

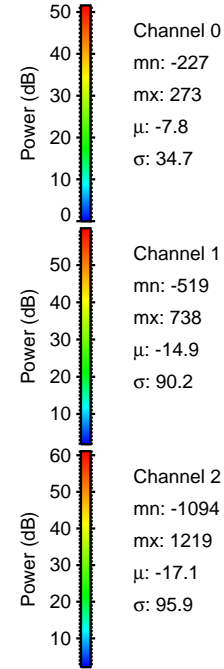
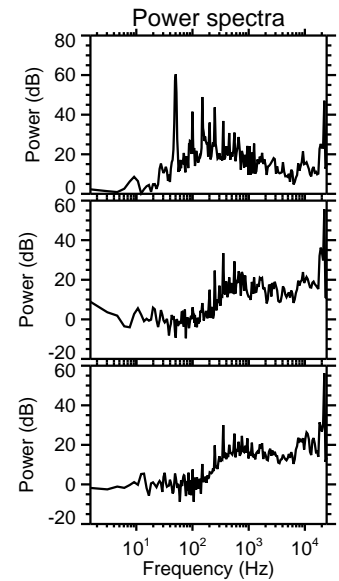
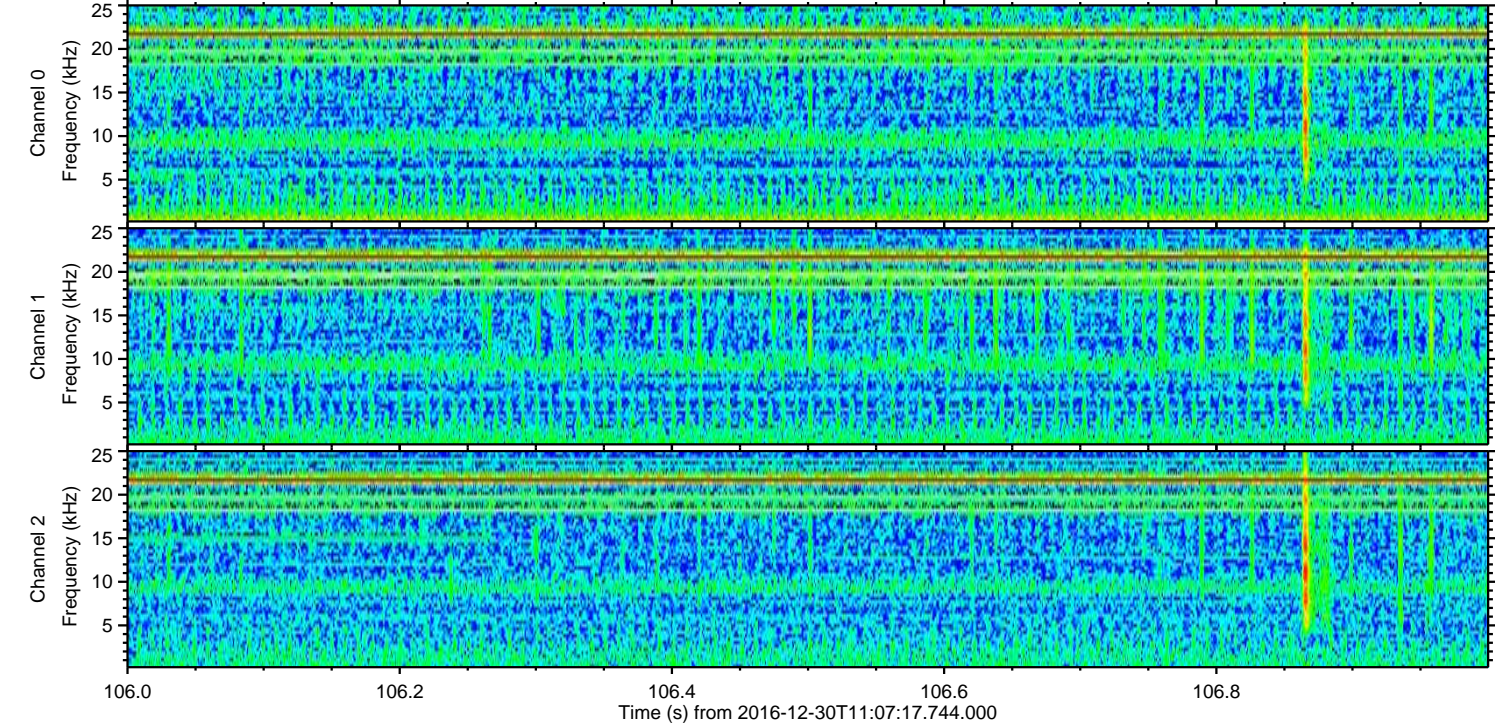
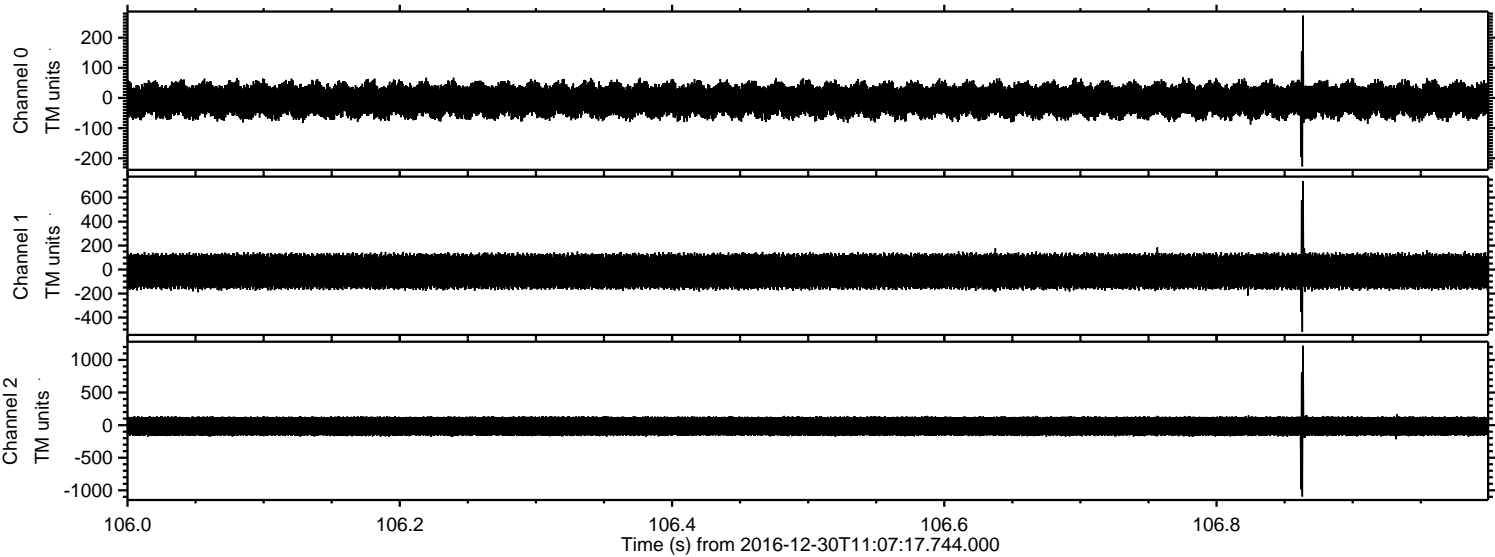

Processed Fri Dec 30 12:15:09 2016 by ELM ver.2012-10-06 from 001__elm20161230_110716__dat00.bin

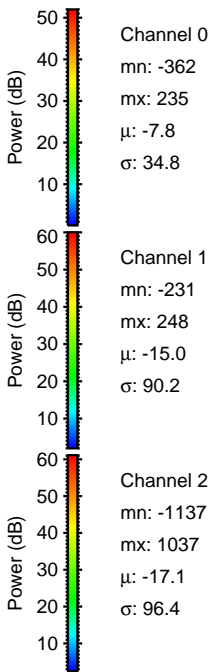
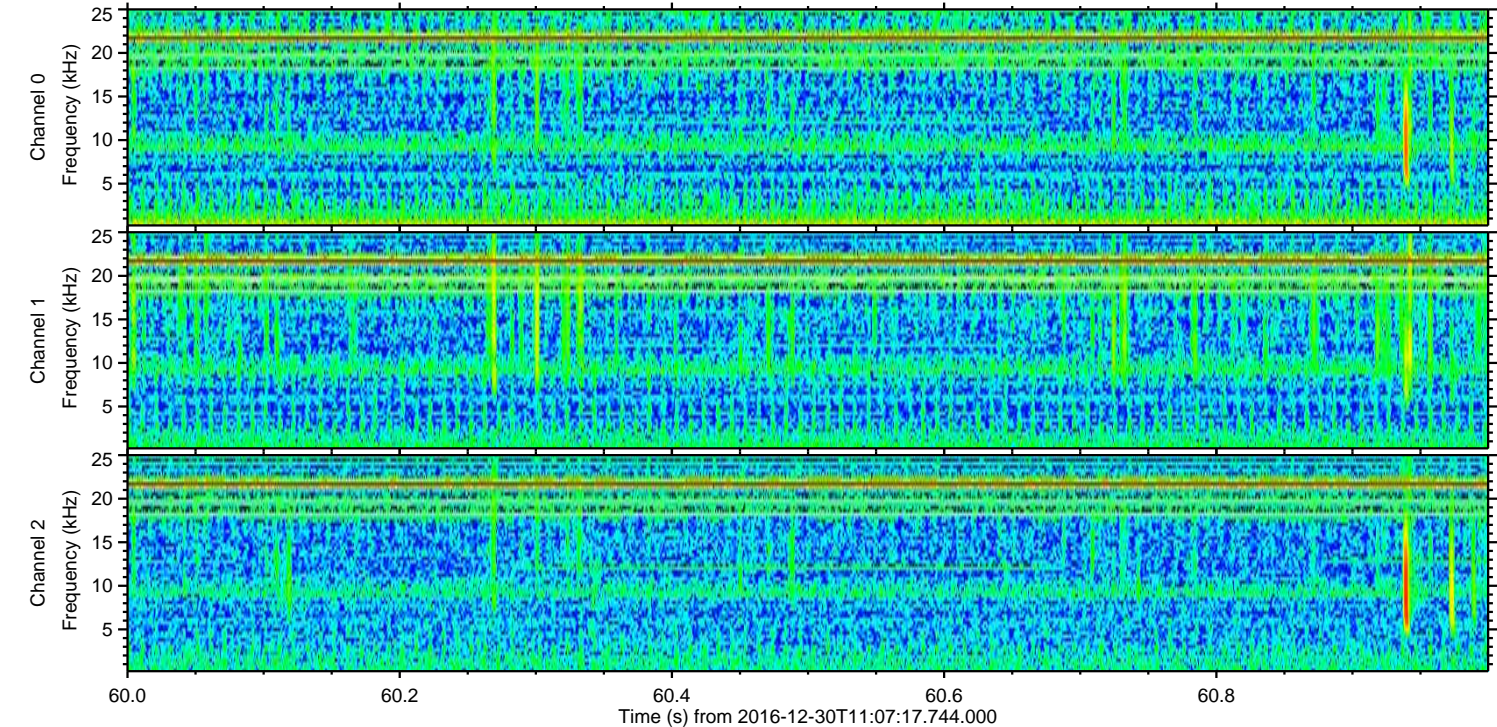
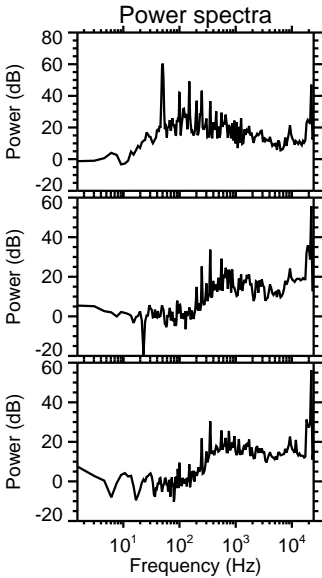
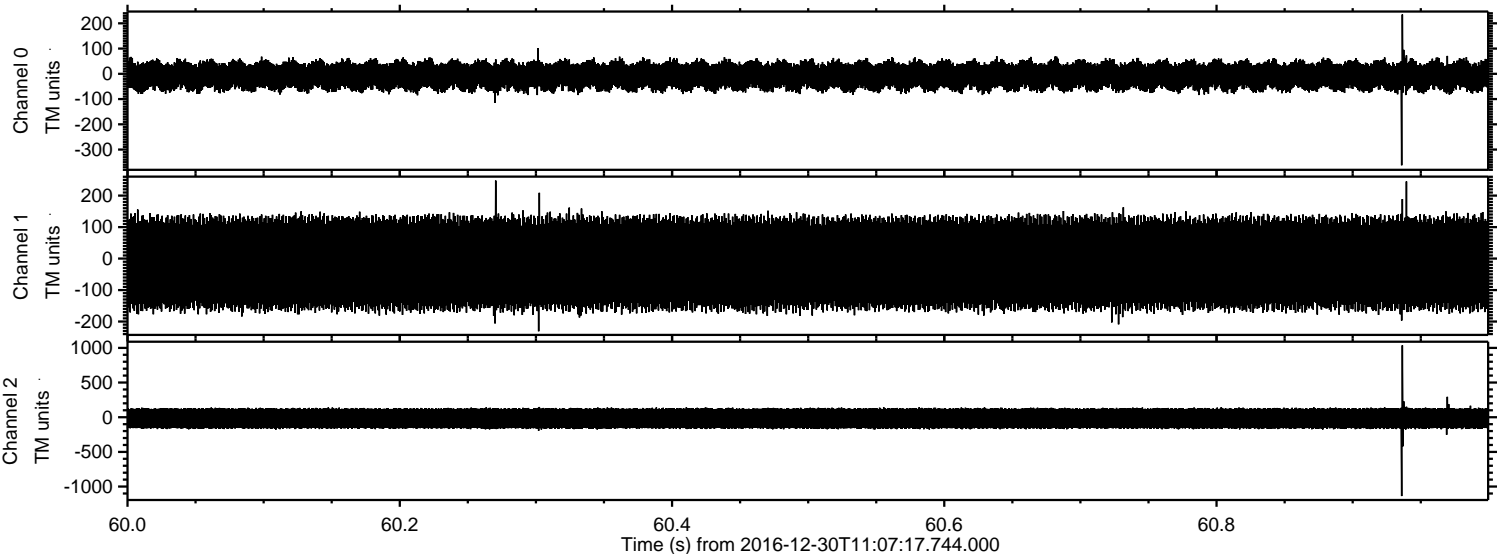

Processed Fri Dec 30 12:15:10 2016 by ELM ver.2012-10-06 from 001__elm20161230_110716__dat00.bin

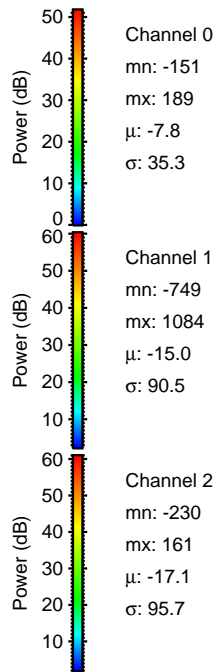
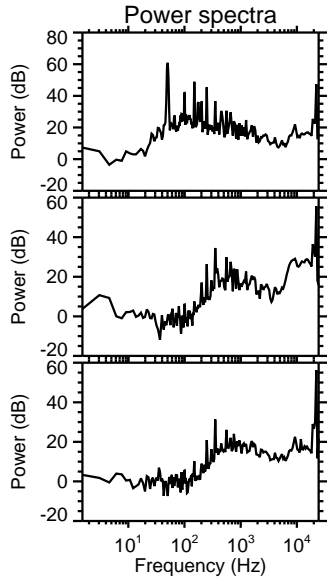
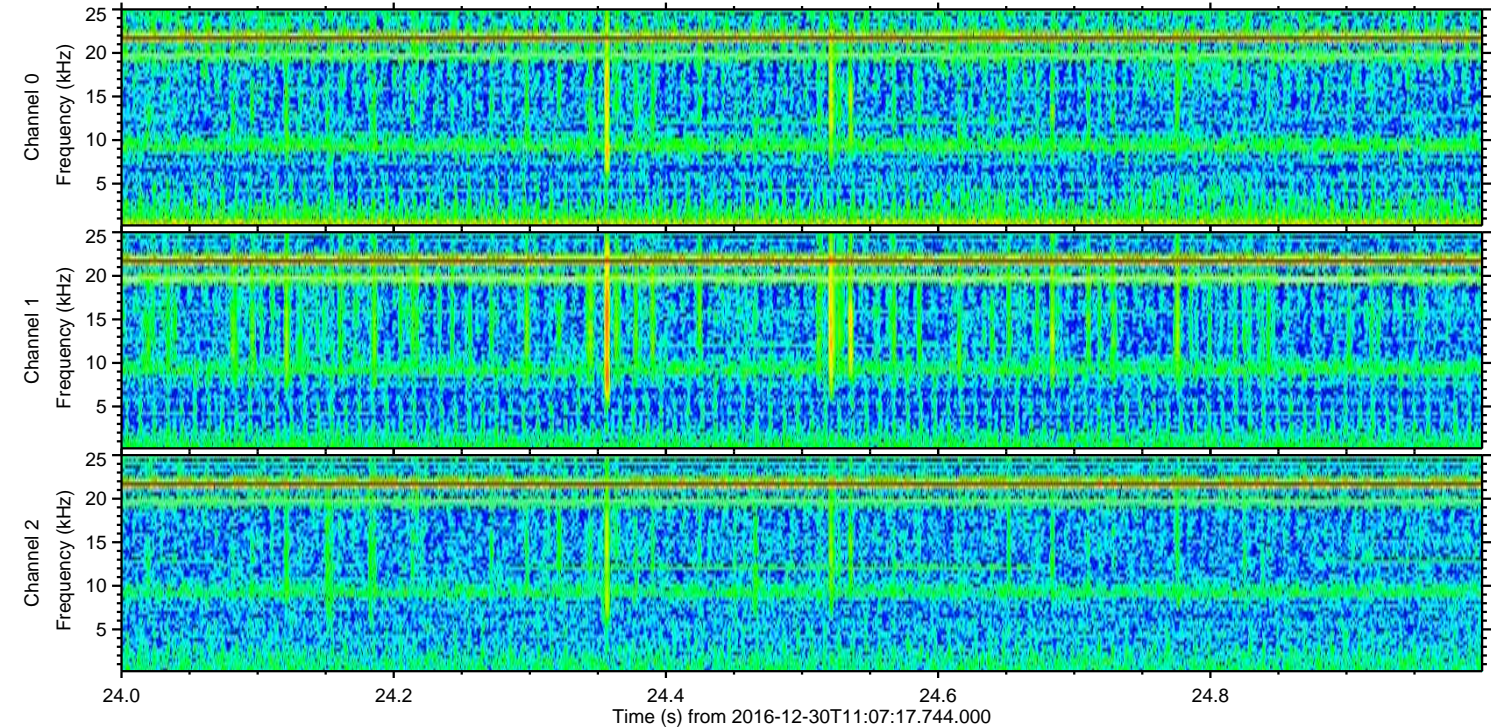
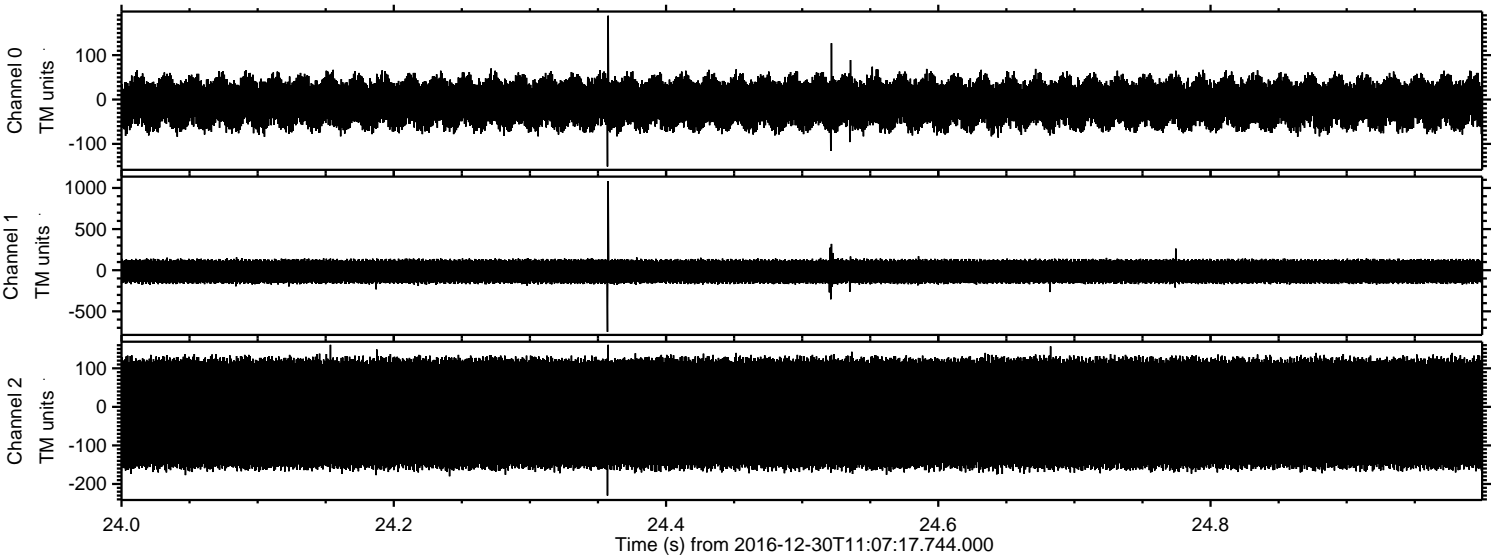

ELMAVAN 3D WAVEFORMS (Measured data sampled at 50 kHz) 51000 packets of 144 samples from 2016-12-30T11:07:17.744.000. Part 37/147

Processed Fri Dec 30 12:15:11 2016 by ELM ver.2012-10-06 from 001__elm20161230_110716__dat00.bin

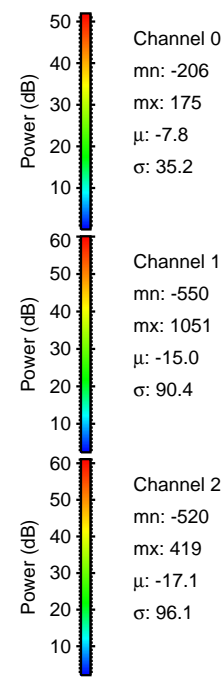
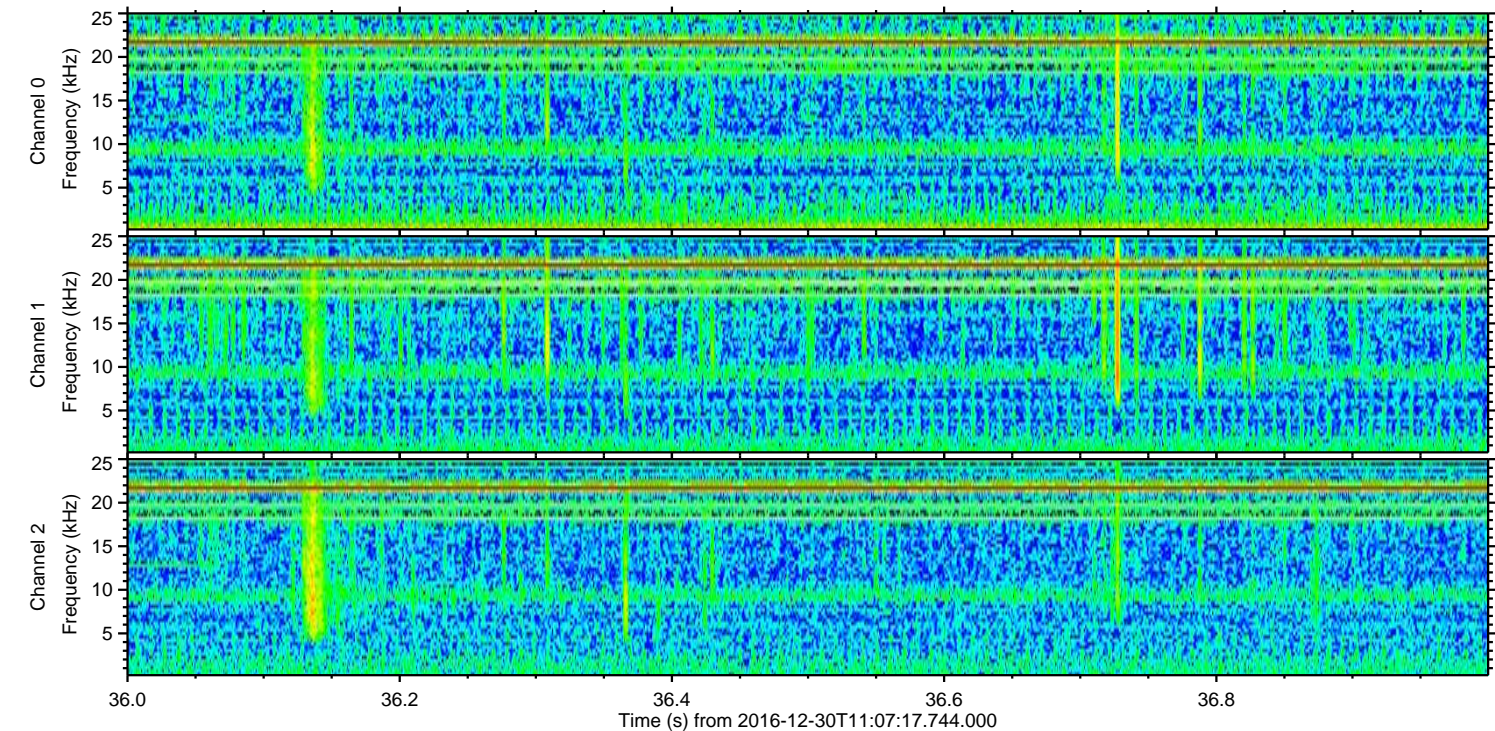
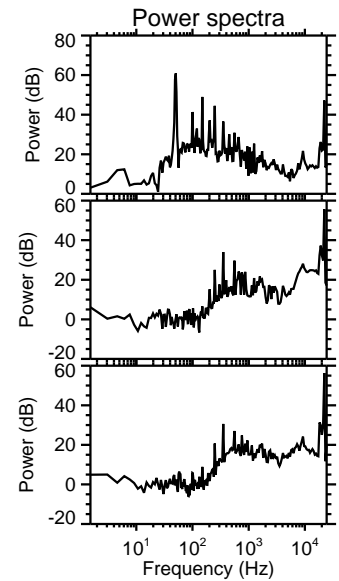
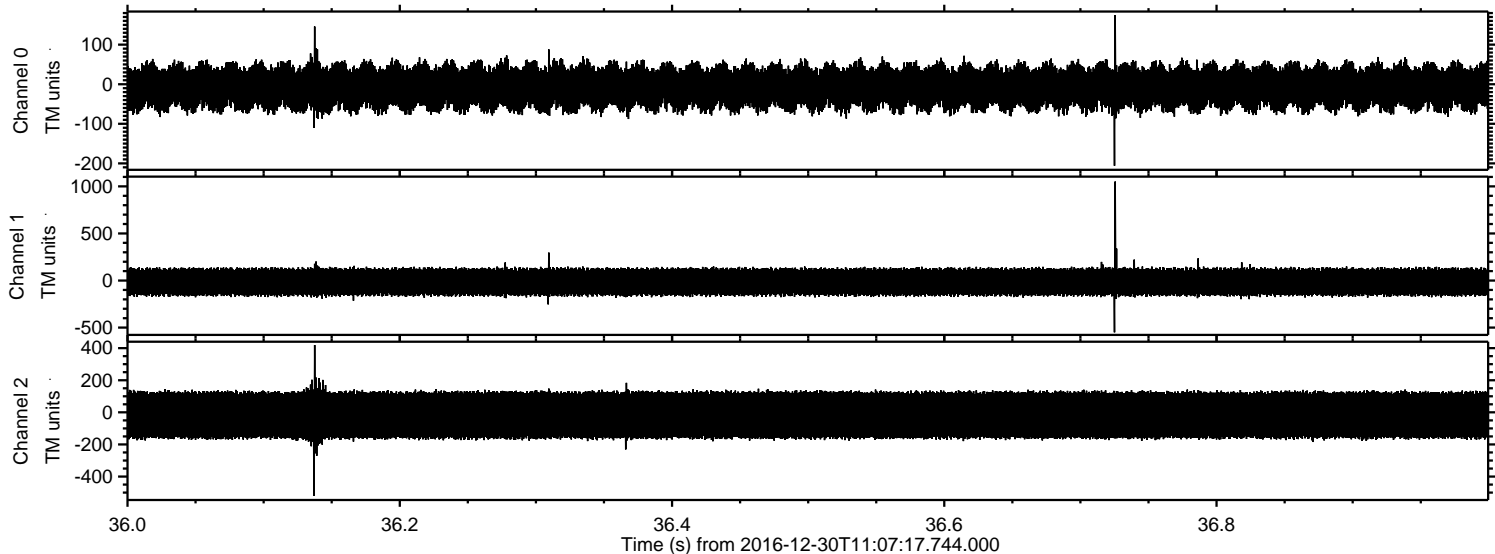

ELMAVAN 3D WAVEFORMS (Measured data sampled at 50 kHz) 51000 packets of 144 samples from 2016-12-30T11:07:17.744.000. Part 40/147

Processed Fri Dec 30 12:15:11 2016 by ELM ver.2012-10-06 from 001__elm20161230_110716__dat00.bin

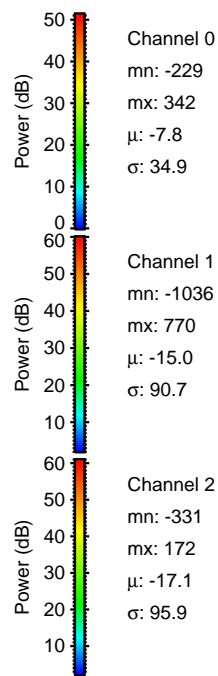
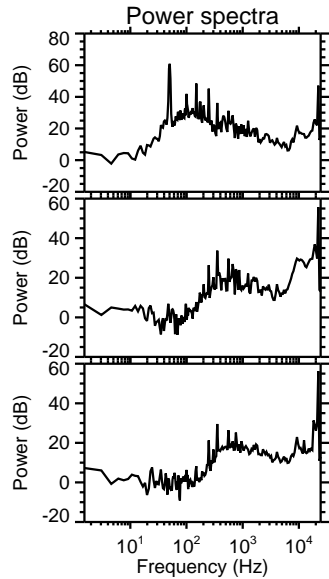
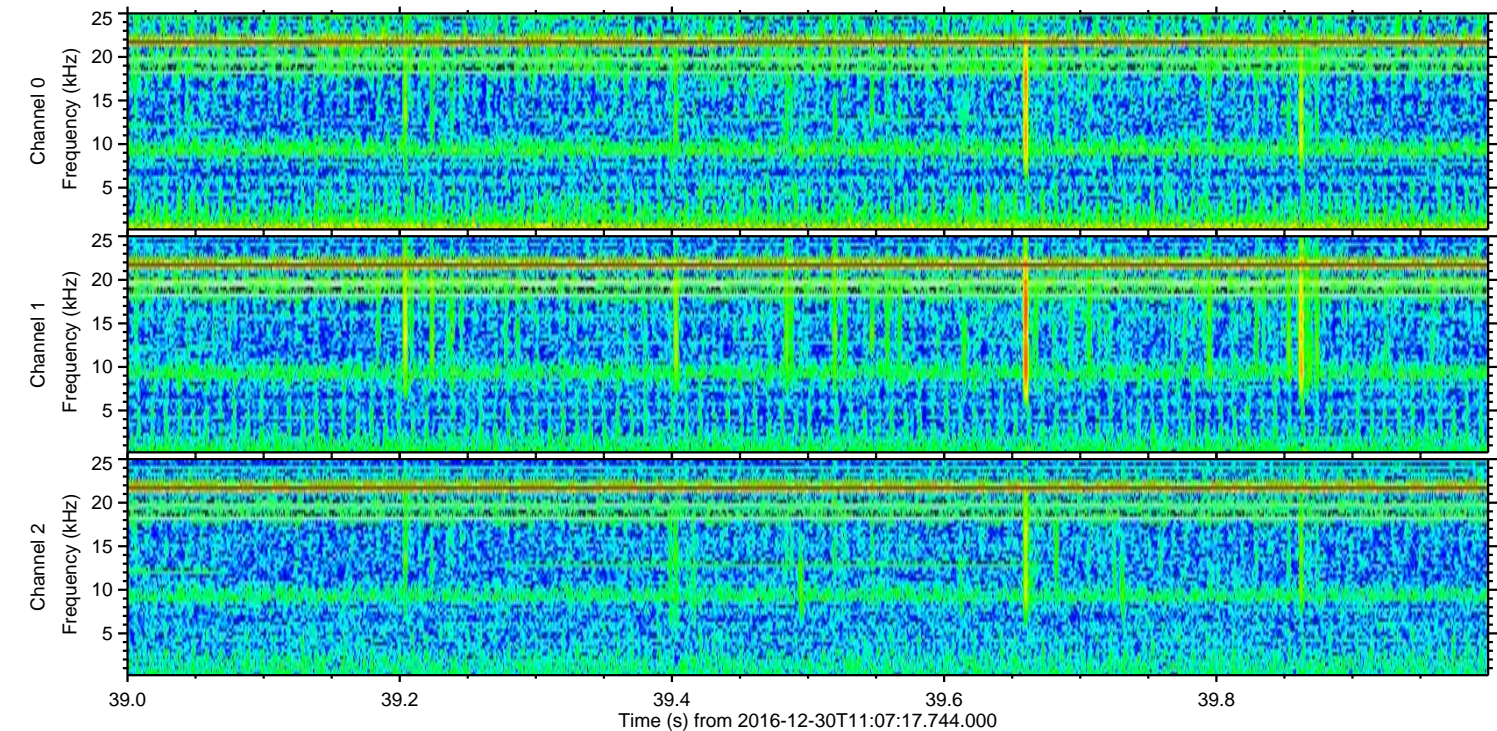
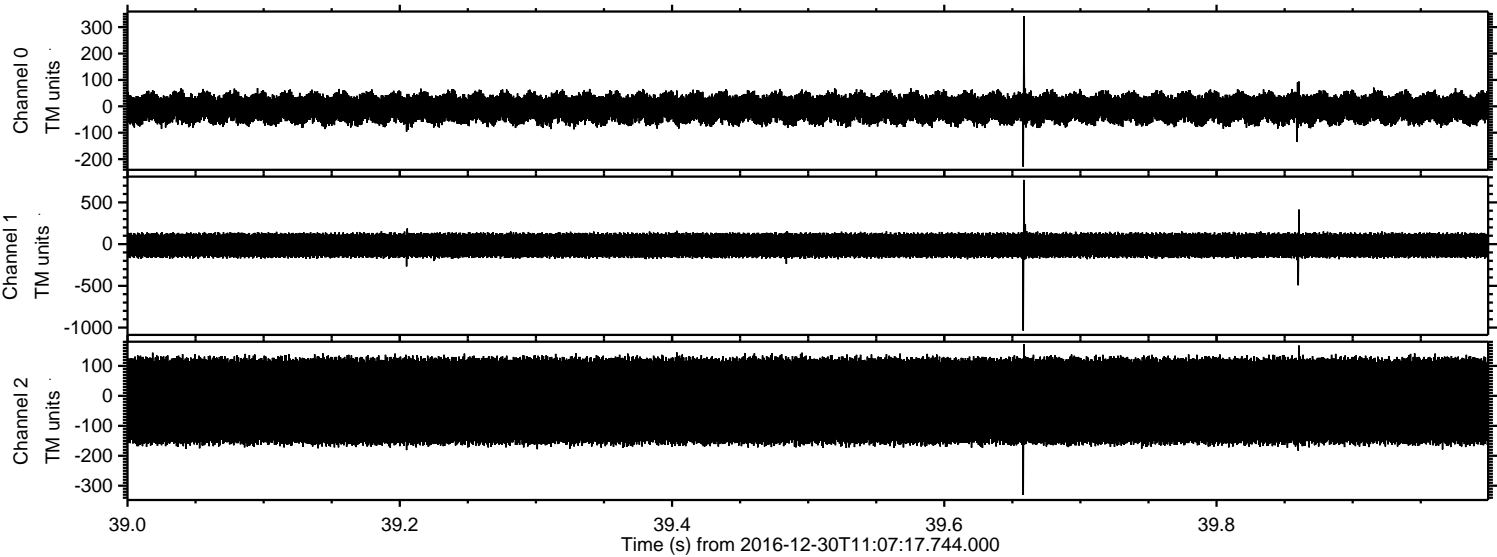

Channel 0

mn: -229
mx: 342
 μ : -7.8
 σ : 34.9

Channel 1

mn: -1036
mx: 770
 μ : -15.0
 σ : 90.7

Channel 2

mn: -331
mx: 172
 μ : -17.1
 σ : 95.9

Processed Fri Dec 30 12:15:12 2016 by ELM ver.2012-10-06 from 001__elm20161230_110716__dat00.bin

