

# ELMAVAN 3D WAVEFORMS (Measured data sampled at 50 kHz) 51000 packets of 144 samples from 2016-12-28T19:40:37.611.000.

Processed Wed Dec 28 20:48:18 2016 by ELM ver.2012-10-06 from 001\_\_elm20161228\_194036\_\_dat00.bin

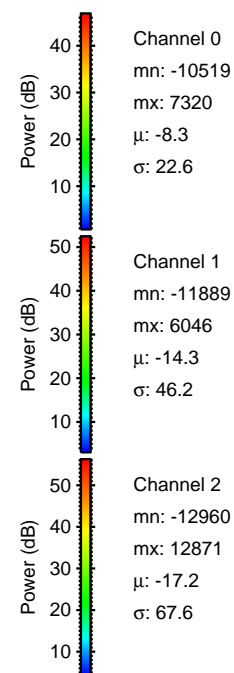

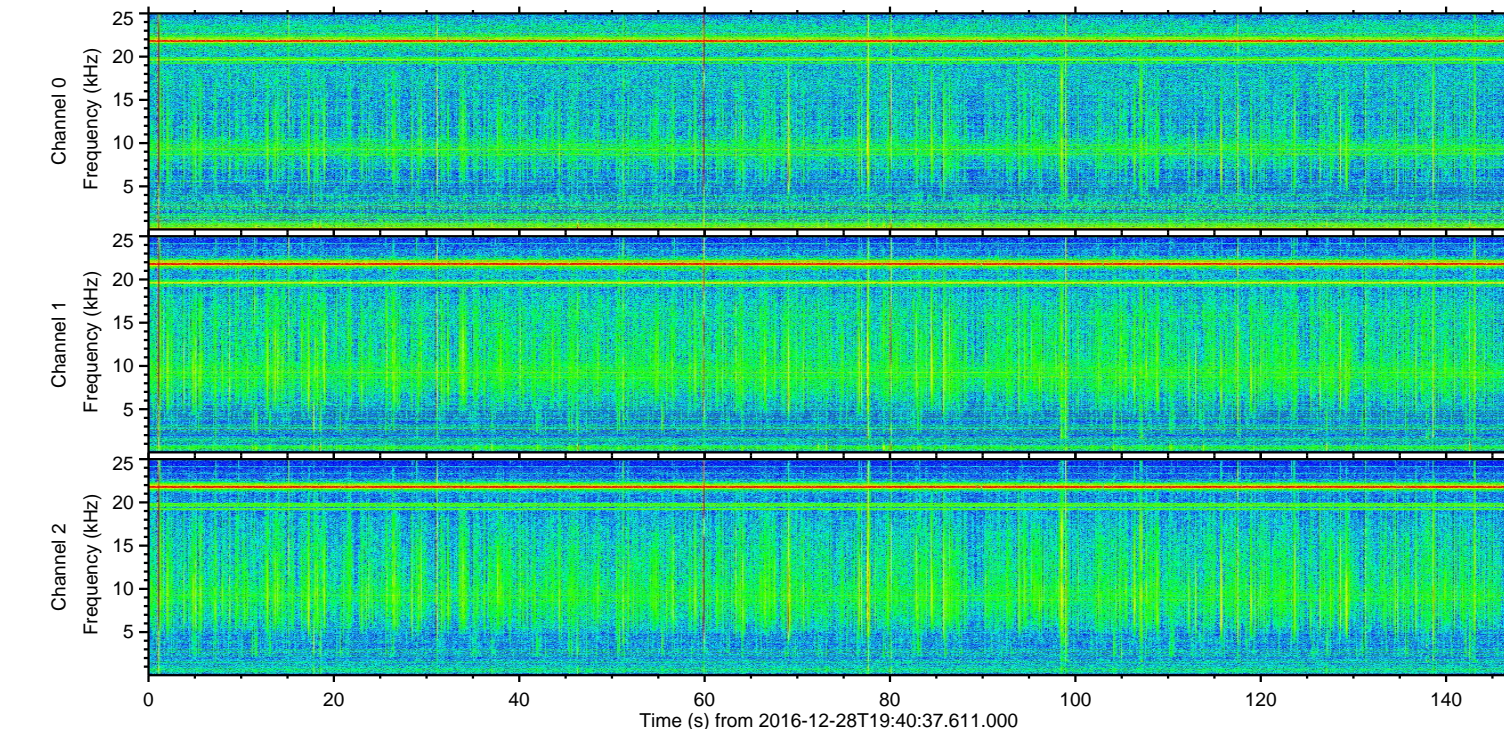
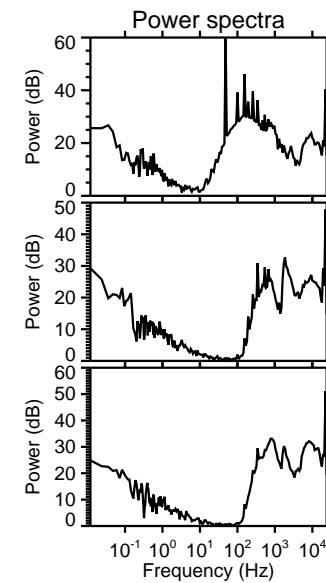
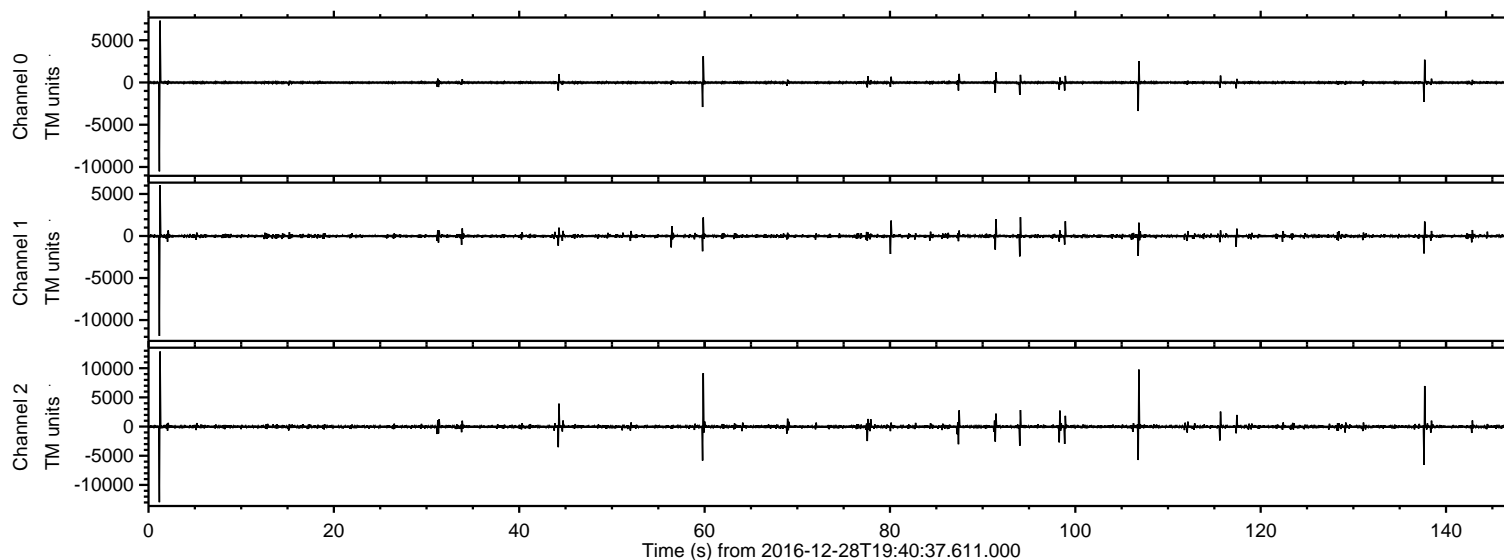

Processed Wed Dec 28 20:48:29 2016 by ELM ver.2012-10-06 from 001\_\_elm20161228\_194036\_\_dat00.bin

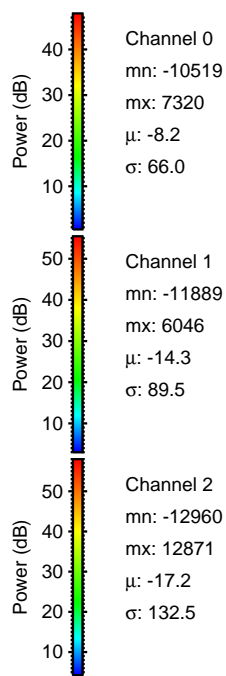
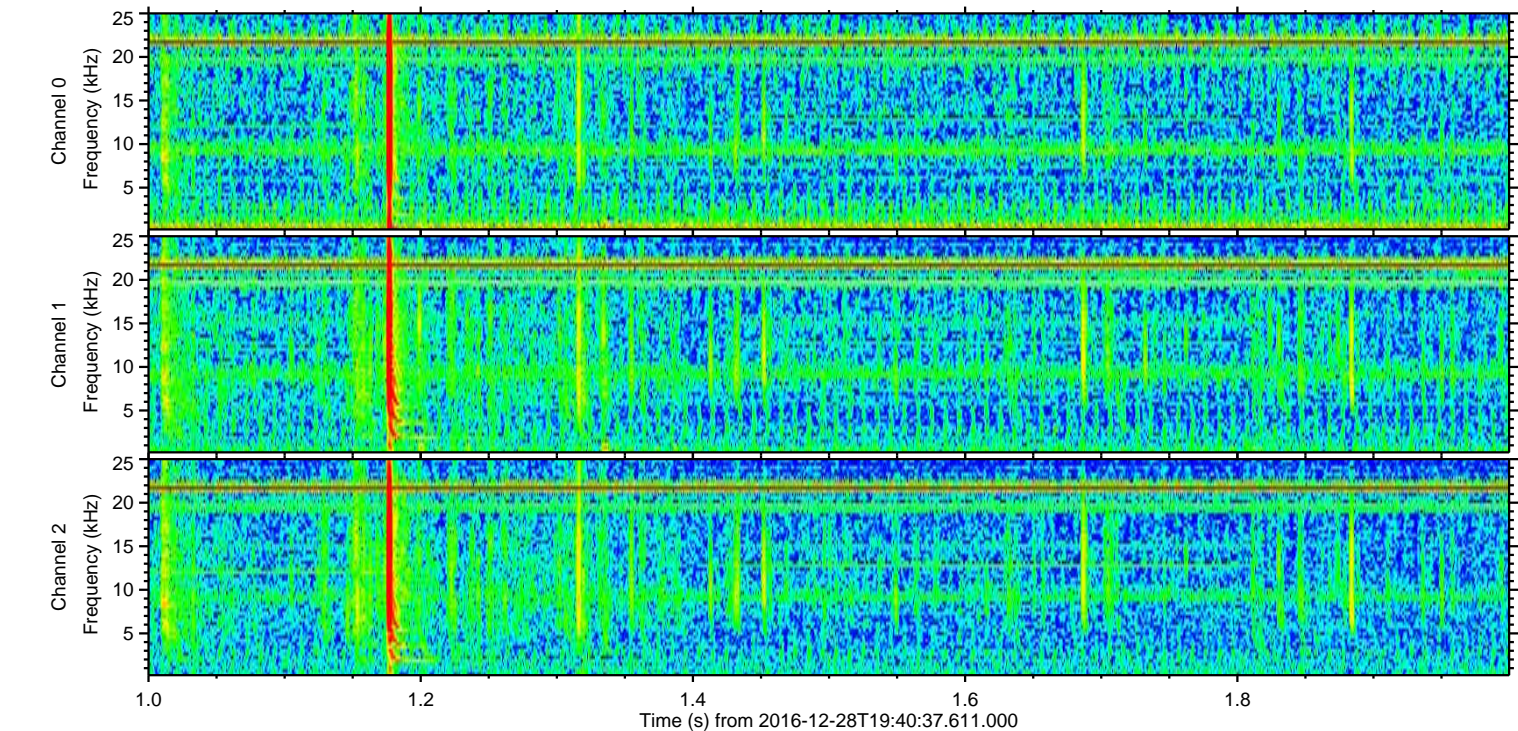
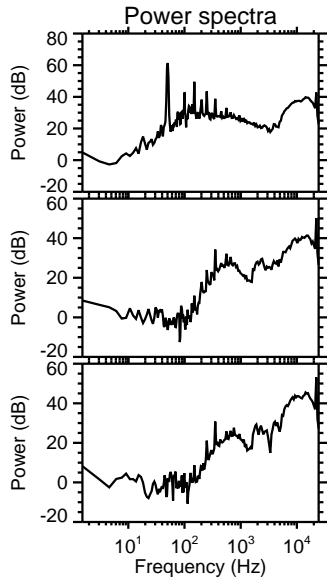
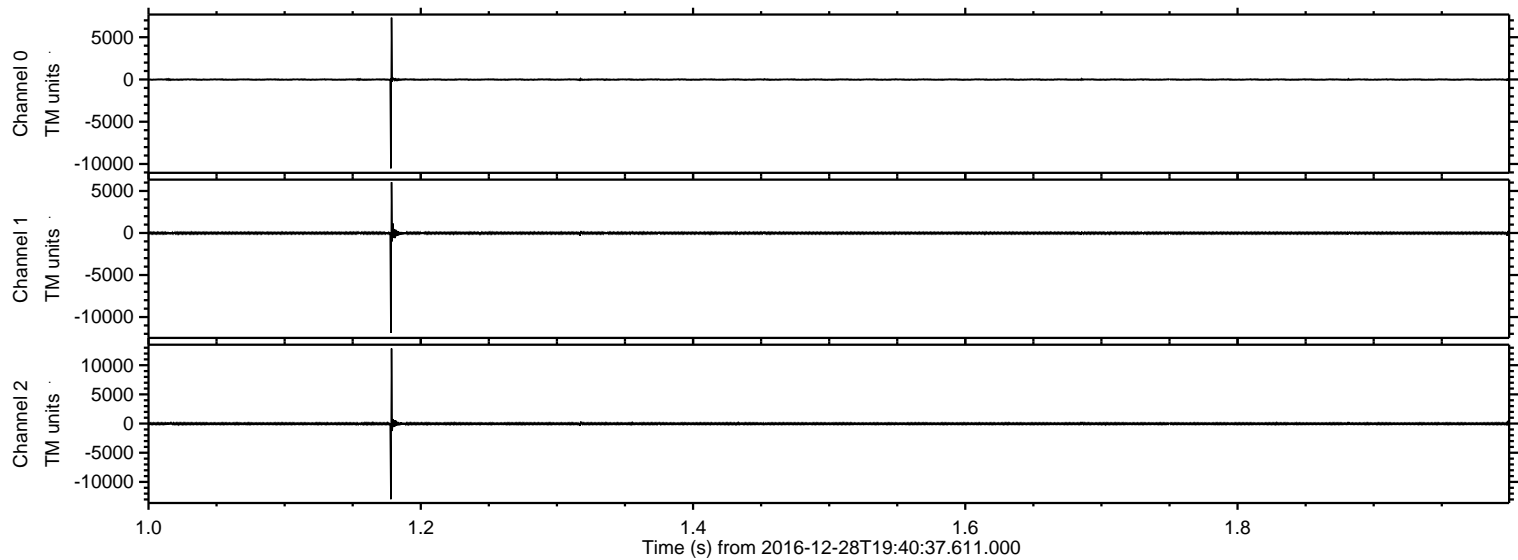



ELMAVAN 3D WAVEFORMS (Measured data sampled at 50 kHz) 51000 packets of 144 samples from 2016-12-28T19:40:37.611.000. Part 107/147

Processed Wed Dec 28 20:48:30 2016 by ELM ver.2012-10-06 from 001\_\_elm20161228\_194036\_\_dat00.bin

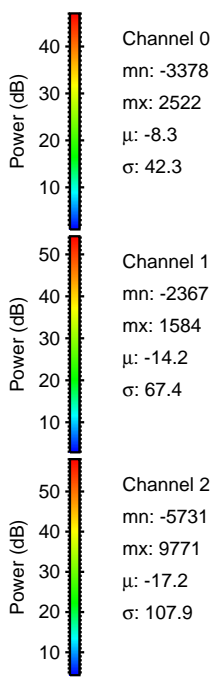
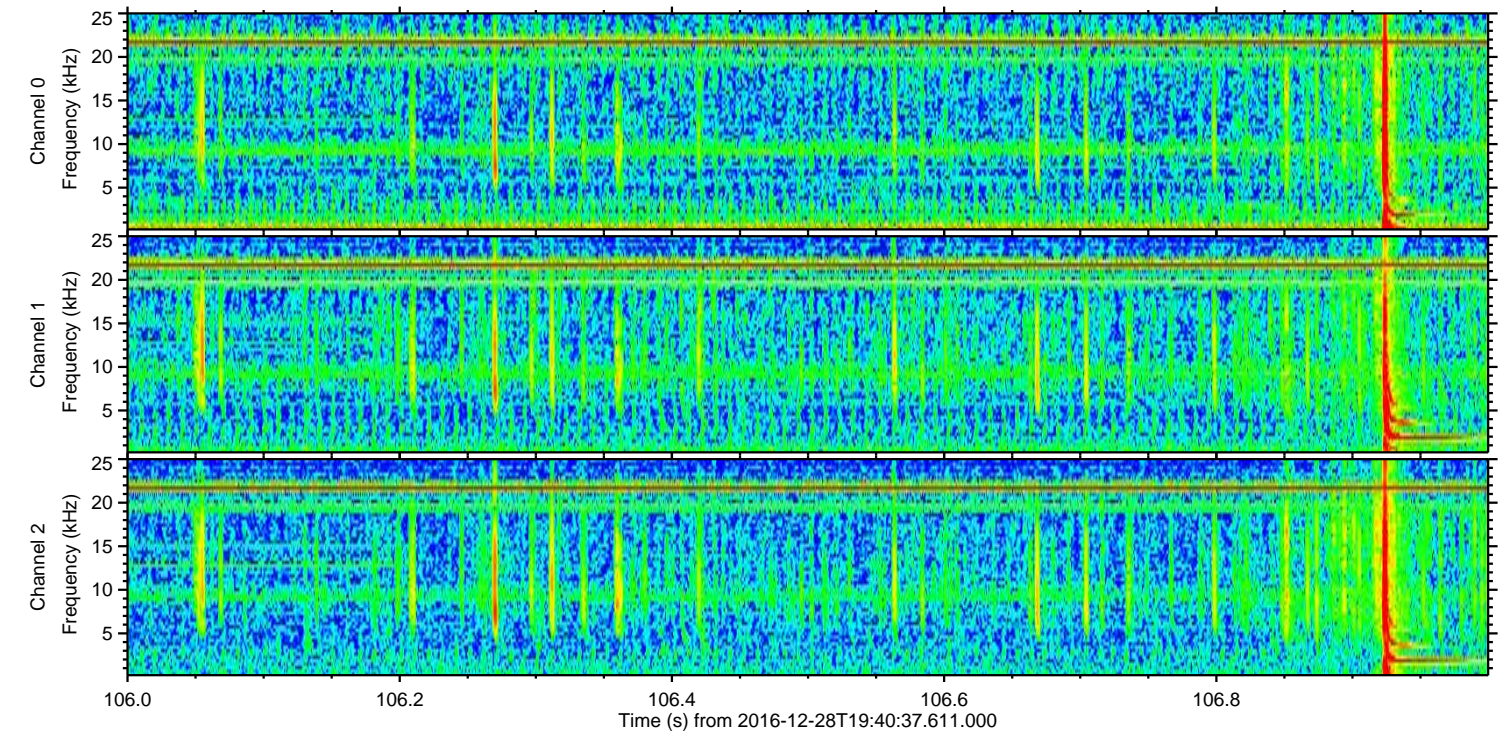
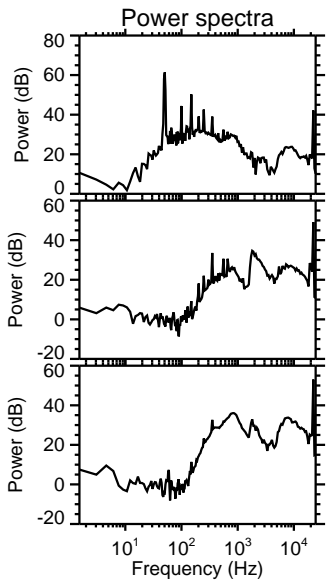
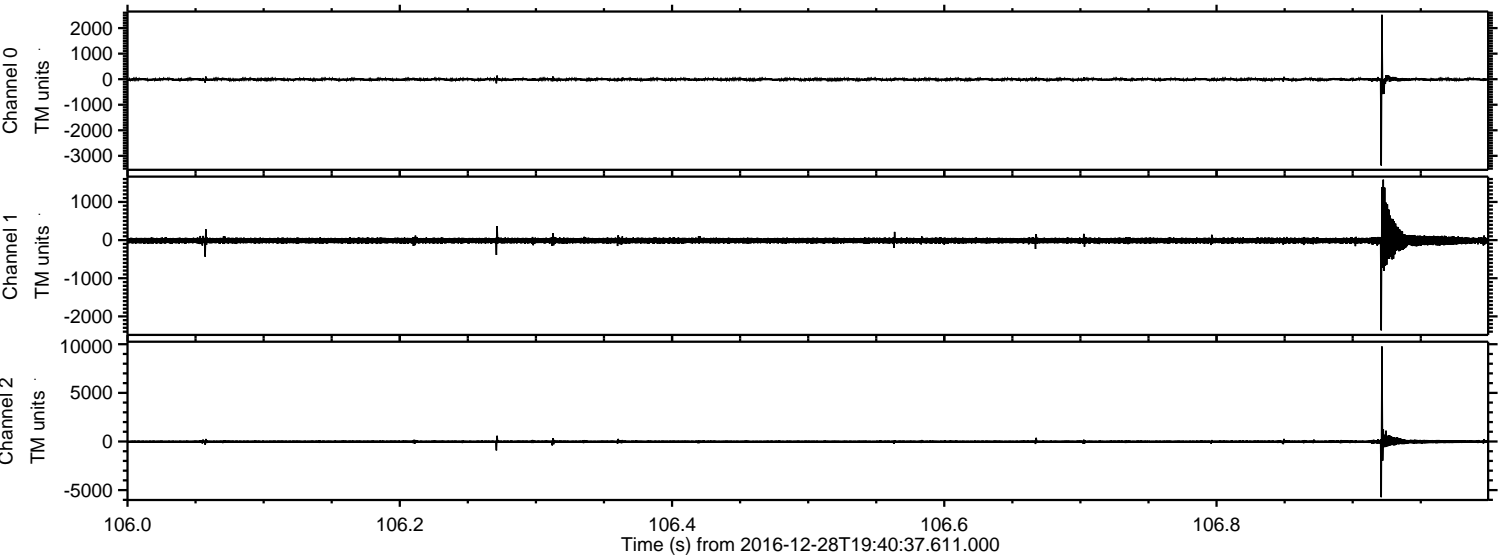

Channel 0  
mn: -3378  
mx: 2522  
 $\mu$ : -8.3  
 $\sigma$ : 42.3

Channel 1  
mn: -2367  
mx: 1584  
 $\mu$ : -14.2  
 $\sigma$ : 67.4

Channel 2  
mn: -5731  
mx: 9771  
 $\mu$ : -17.2  
 $\sigma$ : 107.9



Processed Wed Dec 28 20:48:31 2016 by ELM ver.2012-10-06 from 001\_\_elm20161228\_194036\_\_dat00.bin

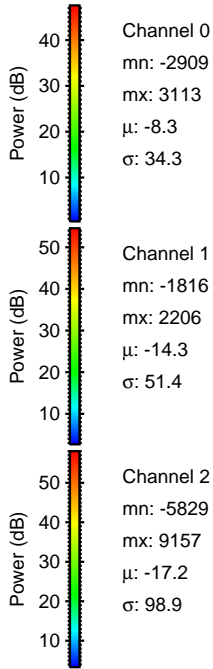
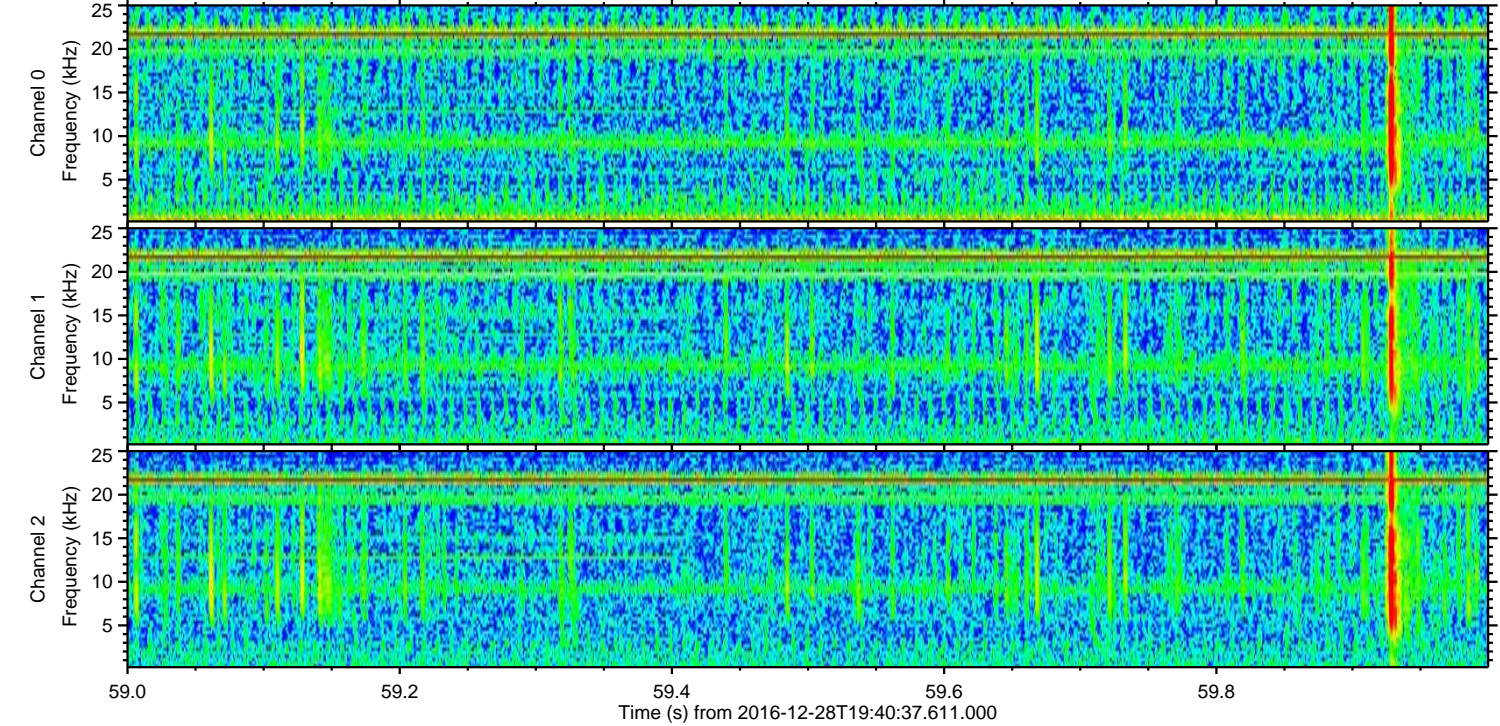
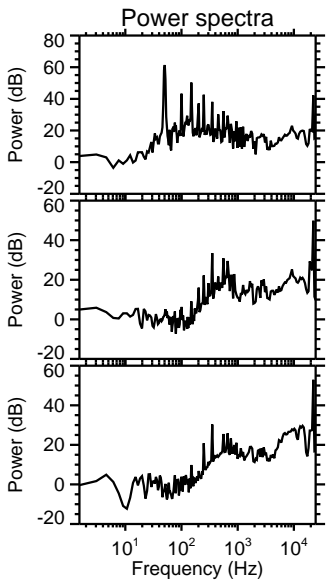
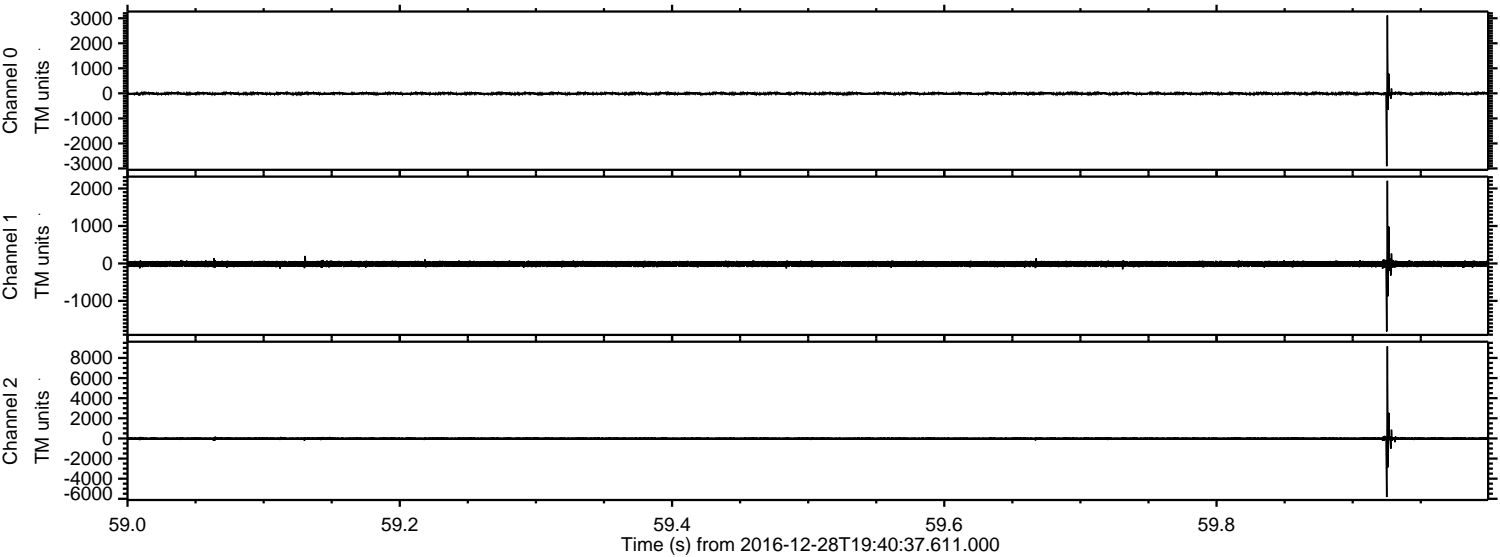



ELMAVAN 3D WAVEFORMS (Measured data sampled at 50 kHz) 51000 packets of 144 samples from 2016-12-28T19:40:37.611.000. Part 138/147

Processed Wed Dec 28 20:48:32 2016 by ELM ver.2012-10-06 from 001\_\_elm20161228\_194036\_\_dat00.bin

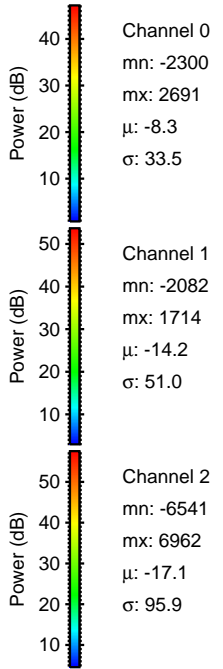
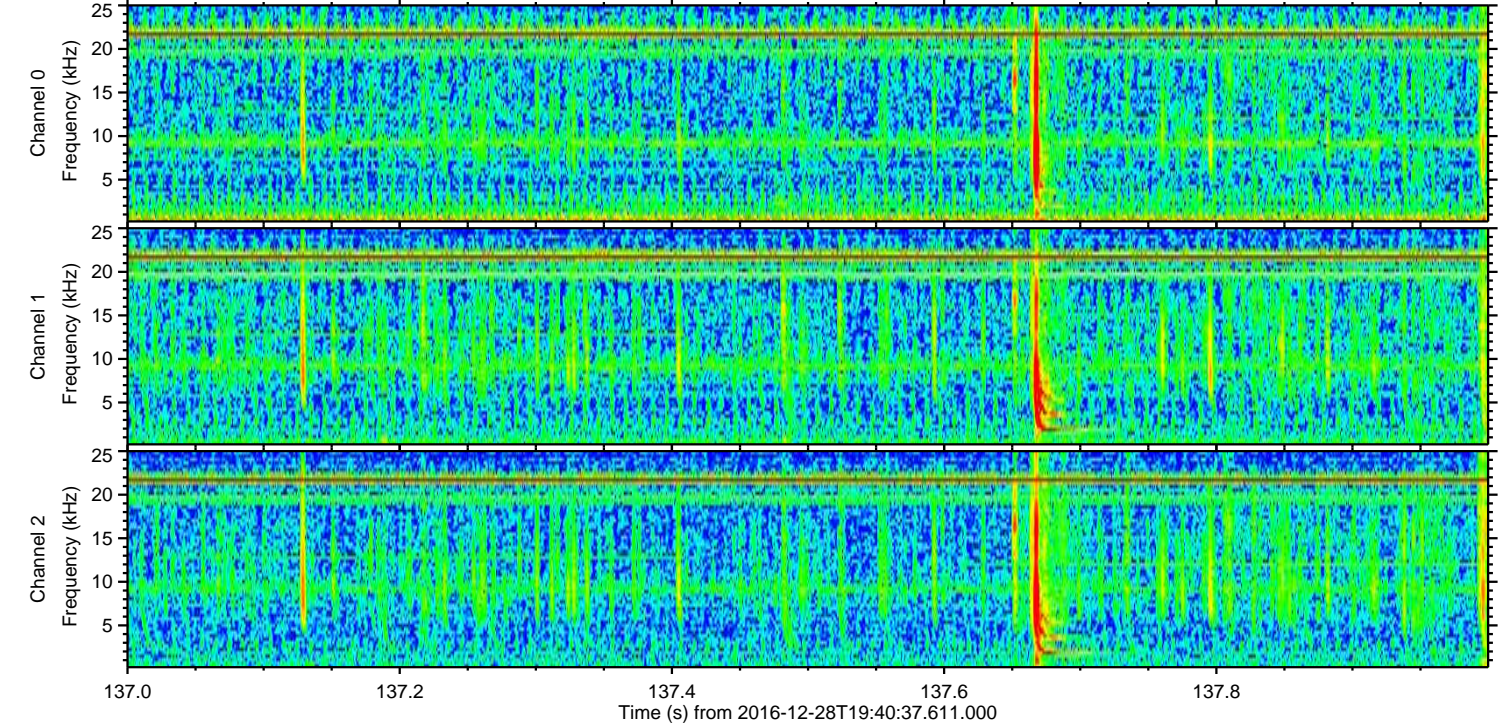
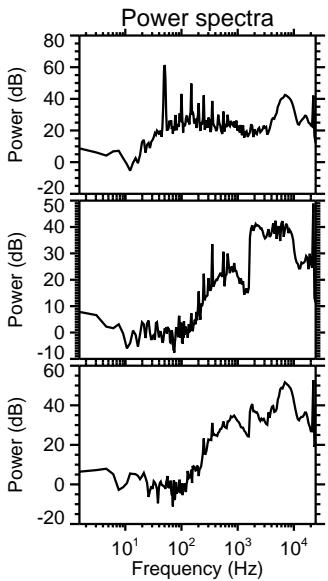
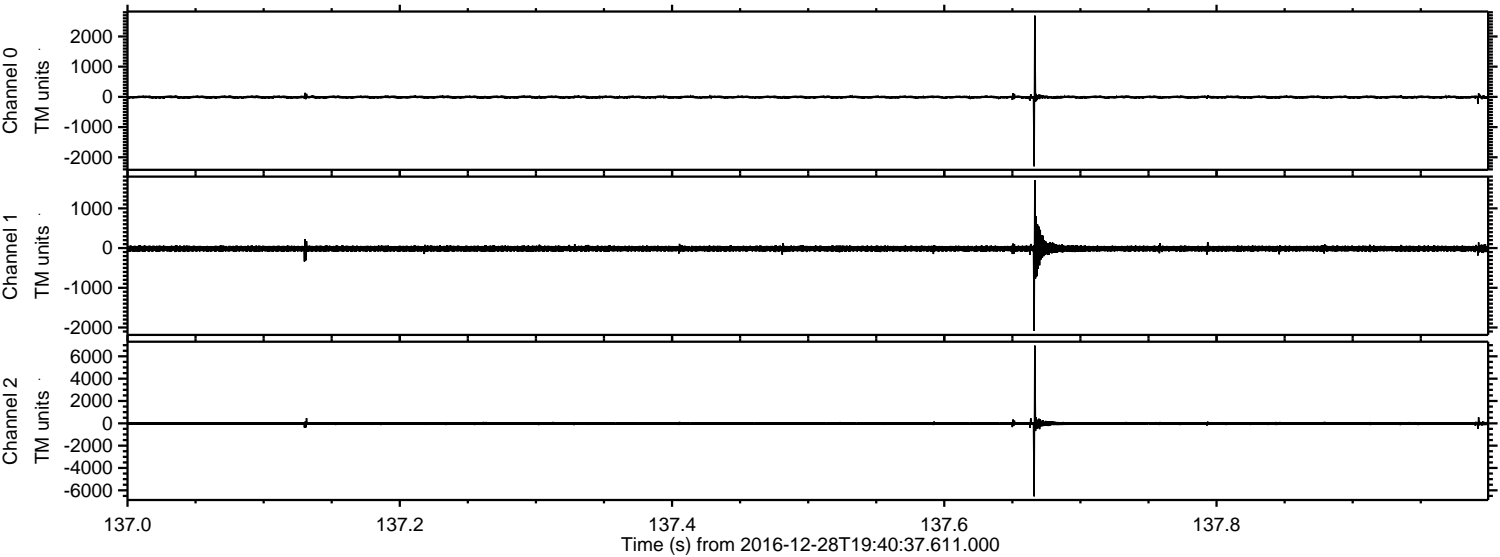



Processed Wed Dec 28 20:48:33 2016 by ELM ver.2012-10-06 from 001\_\_elm20161228\_194036\_\_dat00.bin

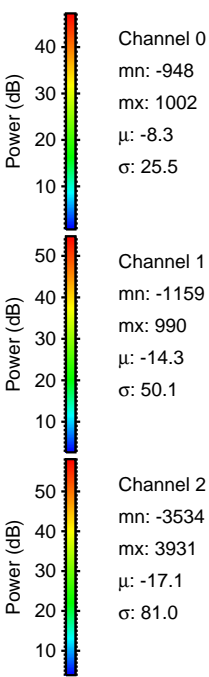
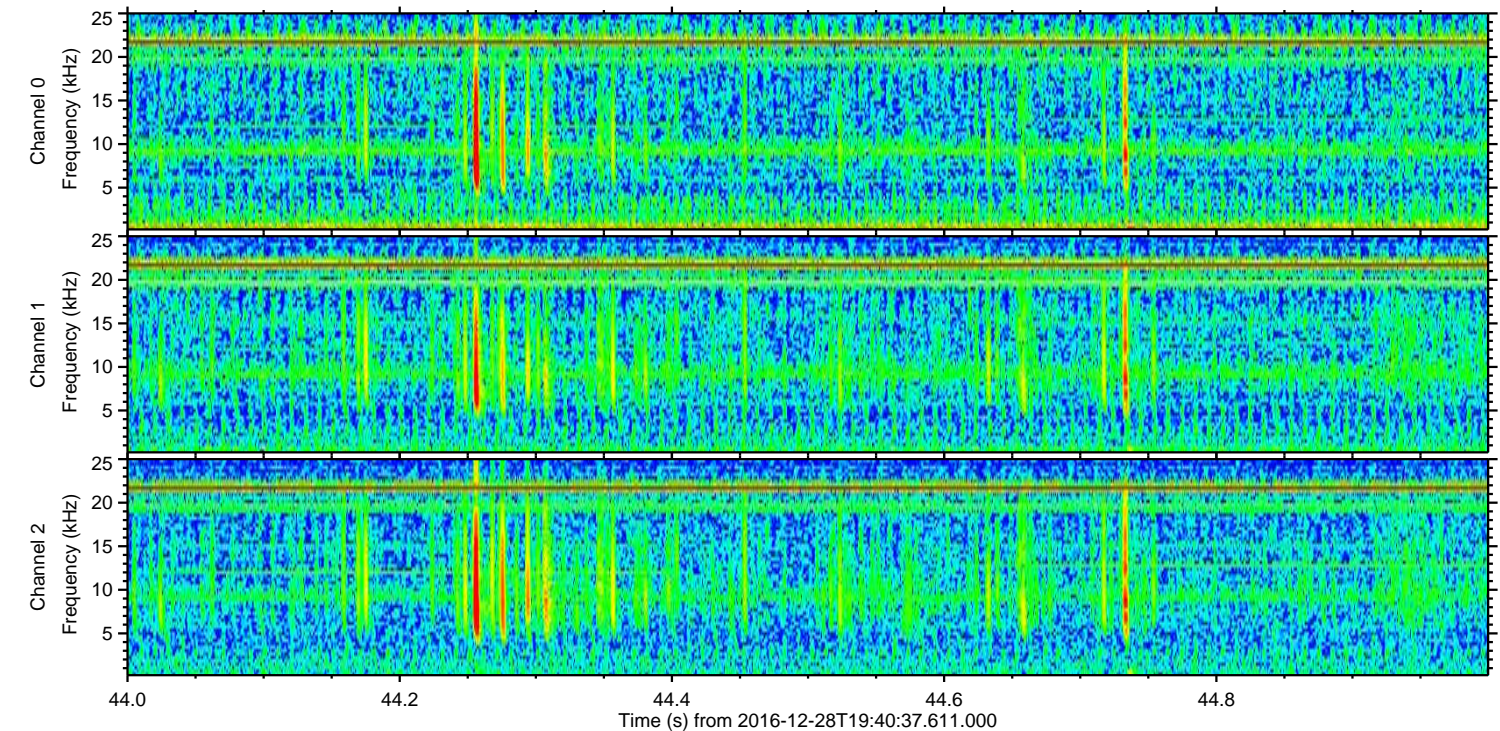
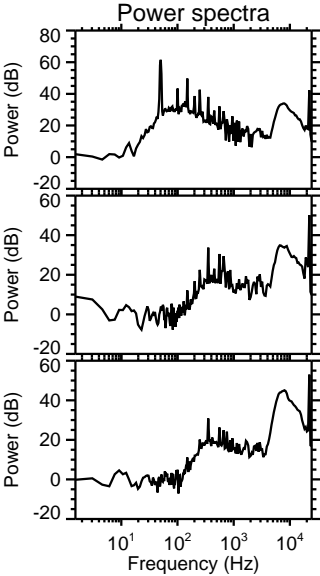
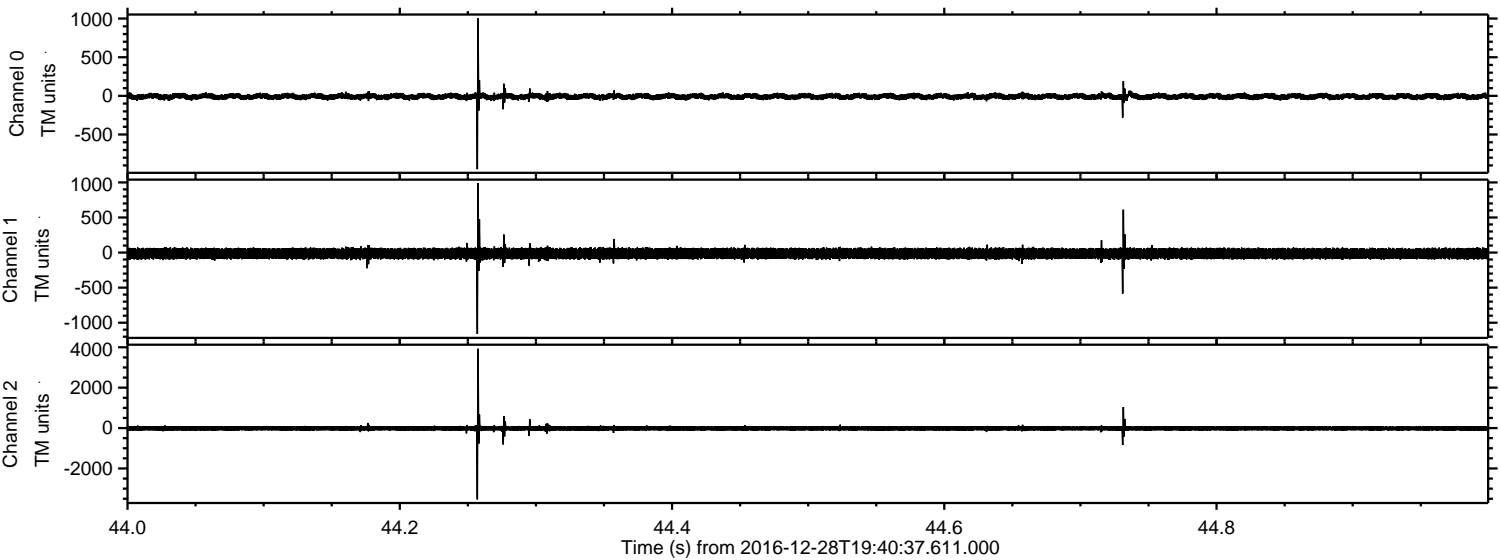



Processed Wed Dec 28 20:48:34 2016 by ELM ver.2012-10-06 from 001\_\_elm20161228\_194036\_\_dat00.bin

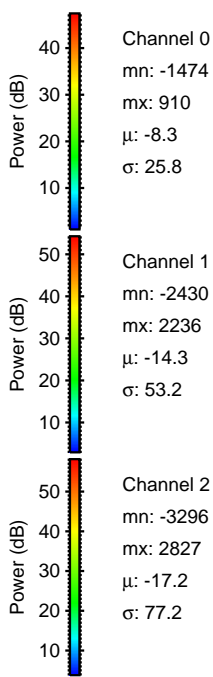
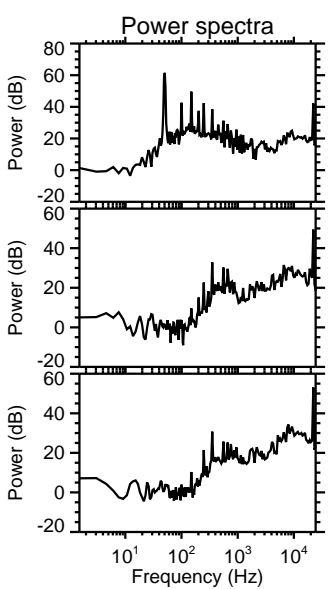
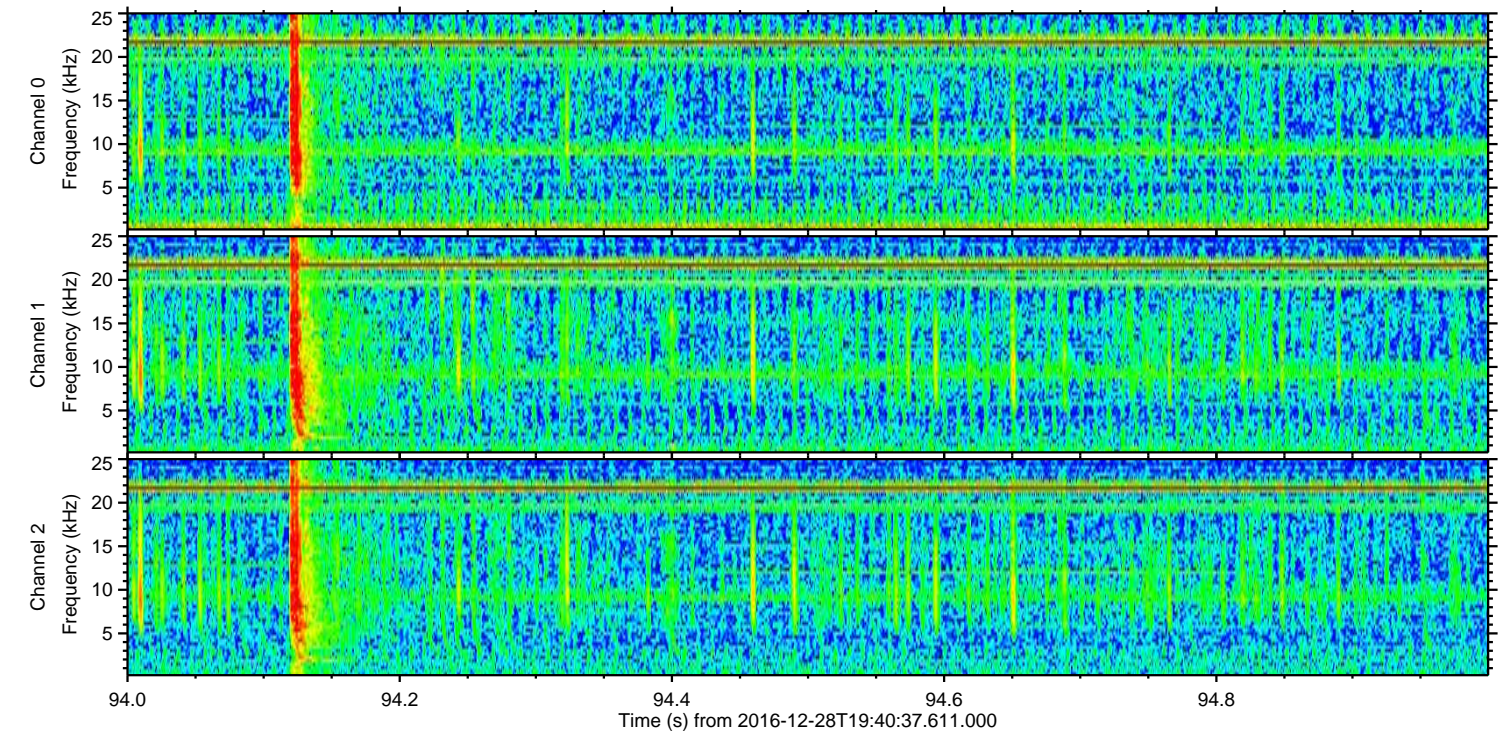
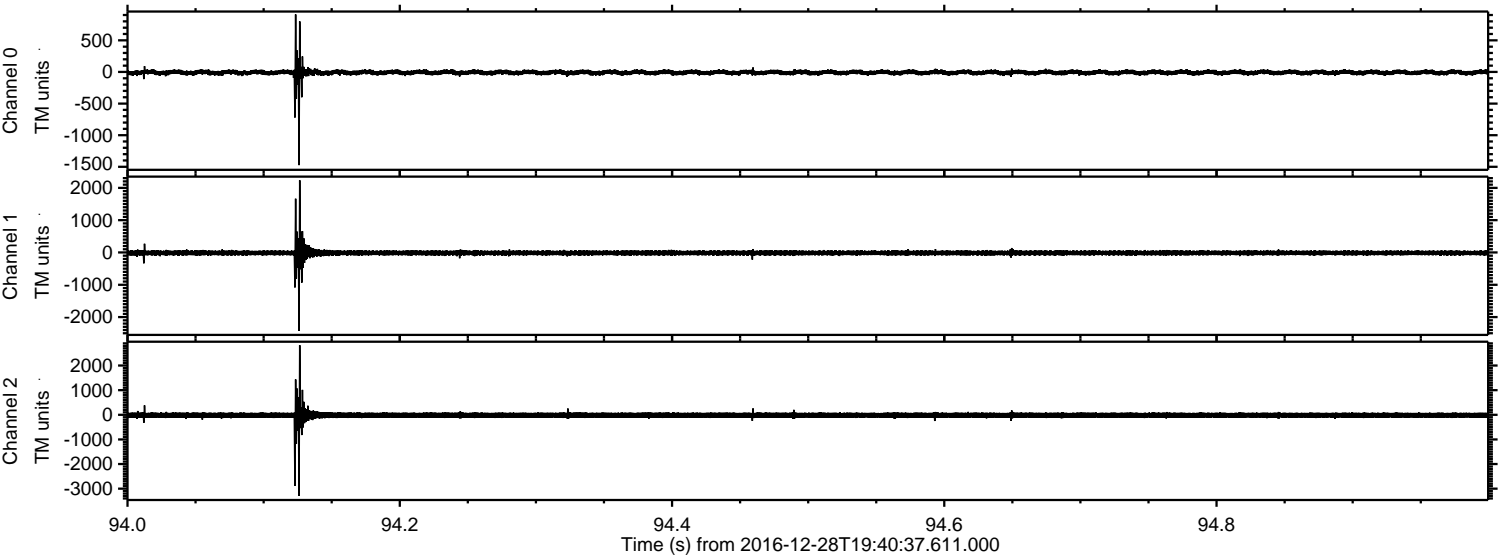



Processed Wed Dec 28 20:48:35 2016 by ELM ver.2012-10-06 from 001\_\_elm20161228\_194036\_\_dat00.bin

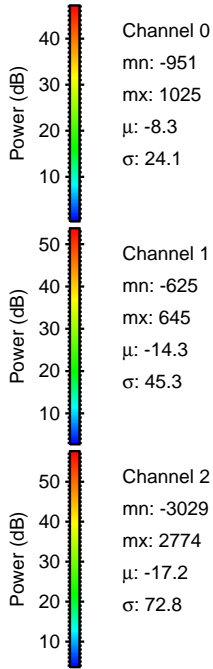
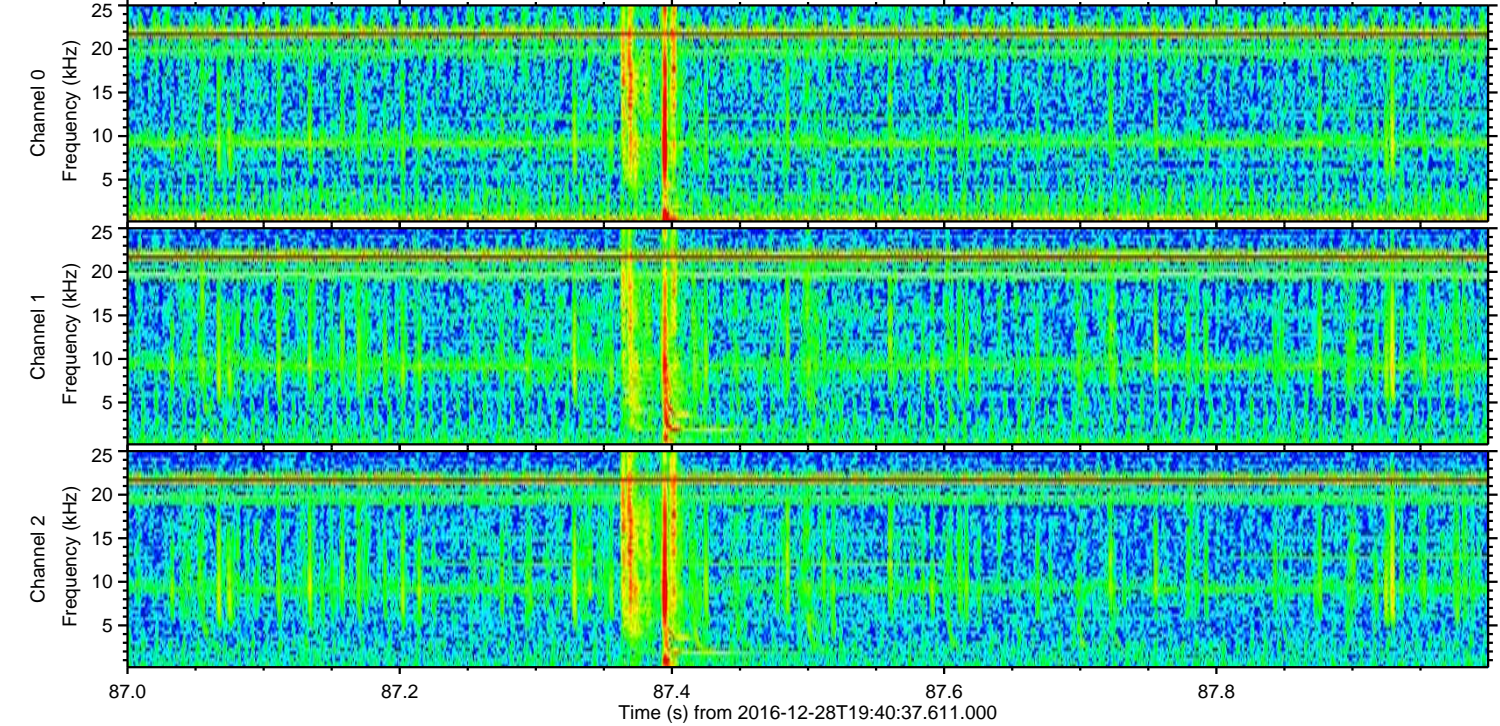
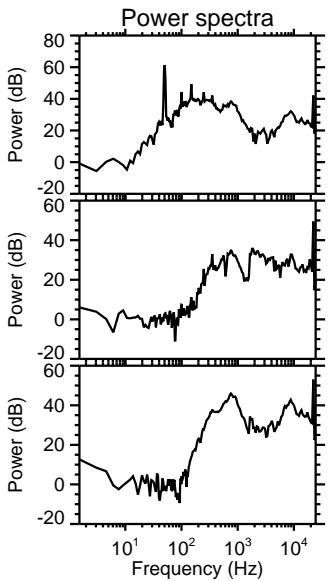
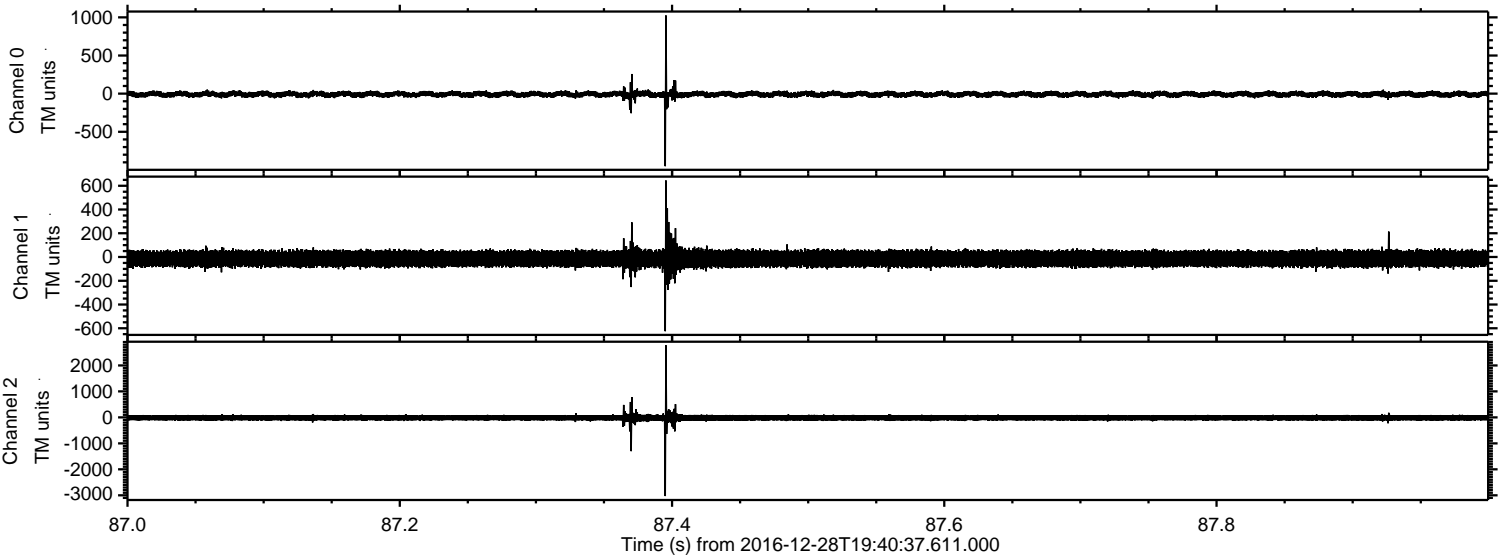

Channel 0  
mn: -951  
mx: 1025  
 $\mu$ : -8.3  
 $\sigma$ : 24.1

Channel 1  
mn: -625  
mx: 645  
 $\mu$ : -14.3  
 $\sigma$ : 45.3

Channel 2  
mn: -3029  
mx: 2774  
 $\mu$ : -17.2  
 $\sigma$ : 72.8



Processed Wed Dec 28 20:48:36 2016 by ELM ver.2012-10-06 from 001\_\_elm20161228\_194036\_\_dat00.bin

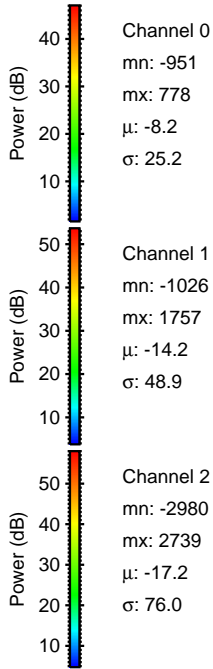
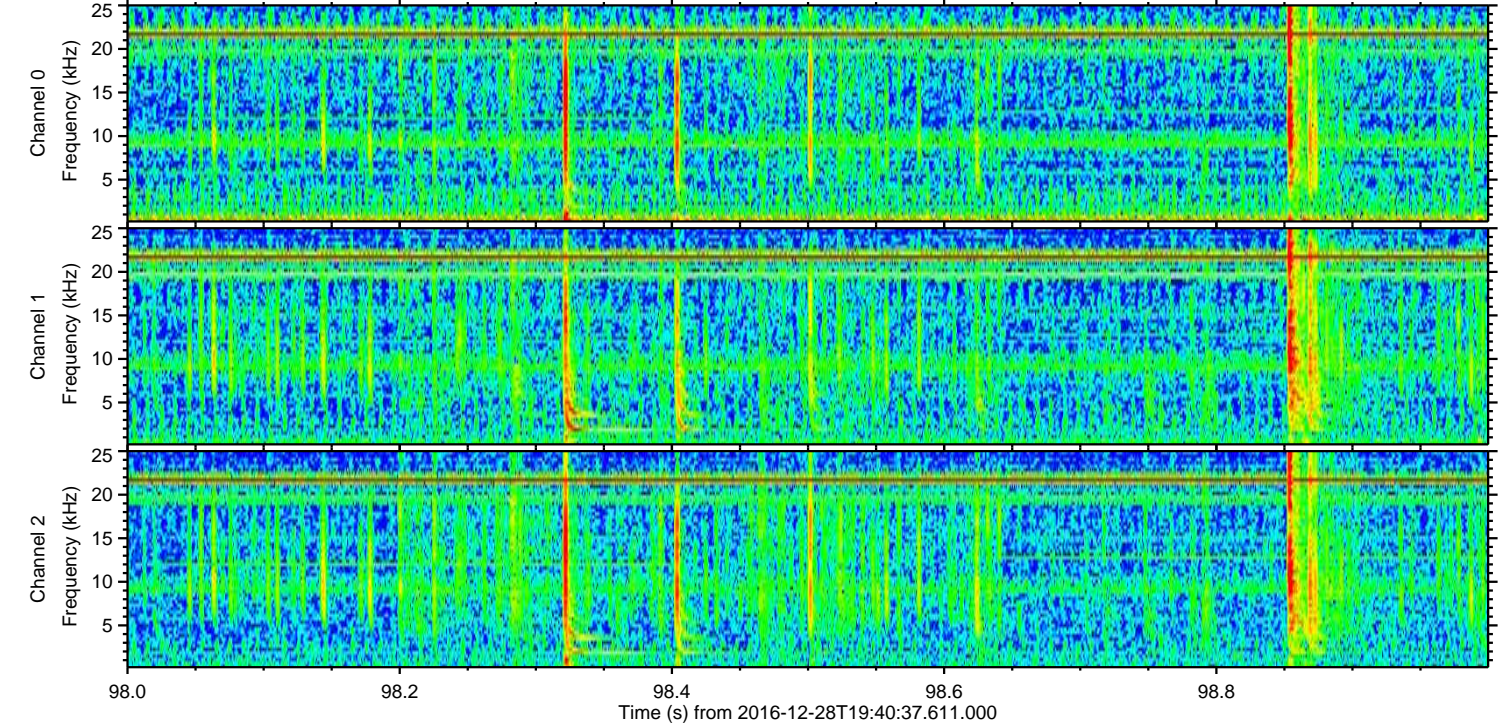
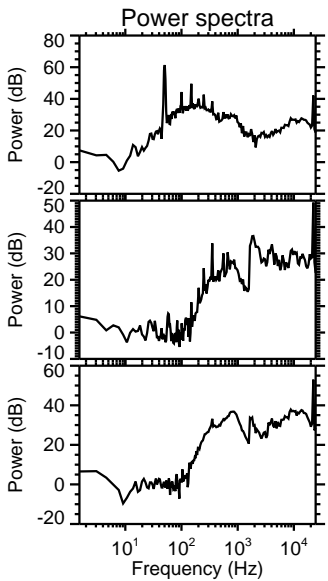
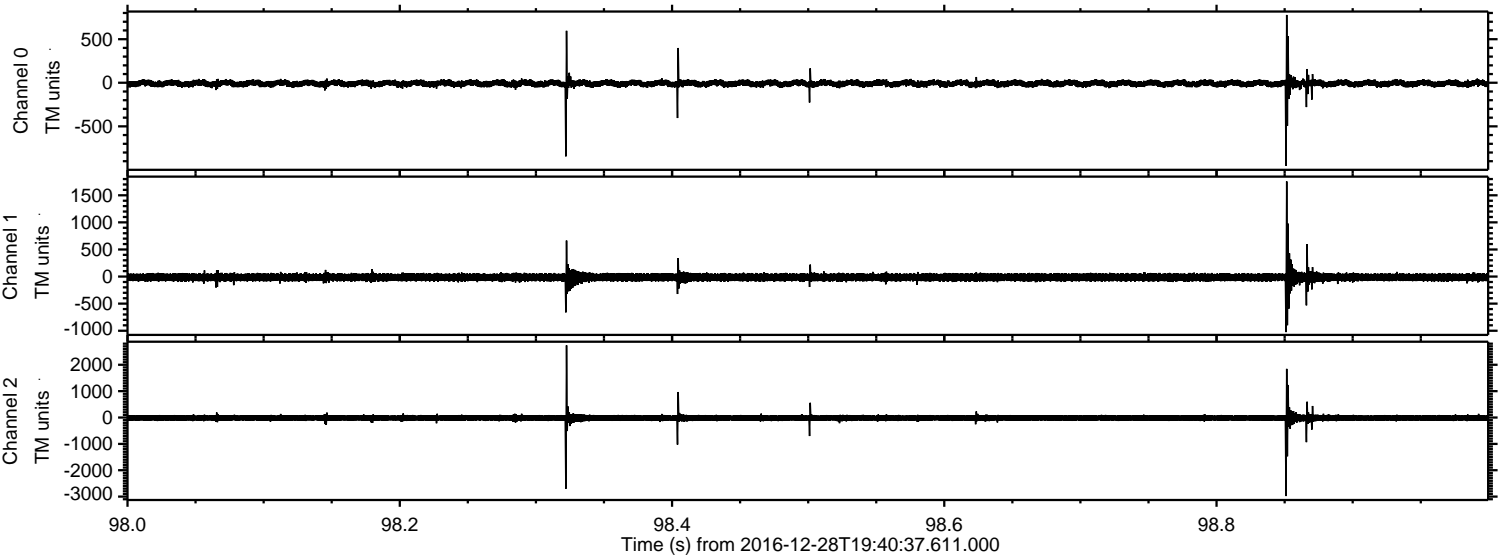



Processed Wed Dec 28 20:48:37 2016 by ELM ver.2012-10-06 from 001\_\_elm20161228\_194036\_\_dat00.bin

