

ELMAVAN 3D WAVEFORMS (Measured data sampled at 50 kHz) 51000 packets of 144 samples from 2016-12-28T12:25:19.020.999.

Processed Wed Dec 28 13:33:21 2016 by ELM ver.2012-10-06 from 001__elm20161228_122518__dat00.bin

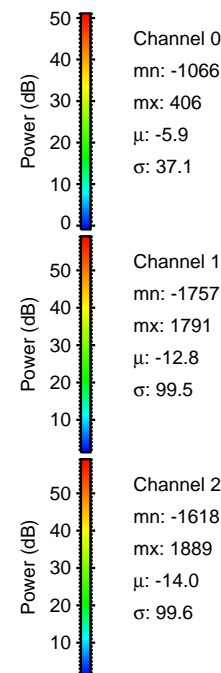
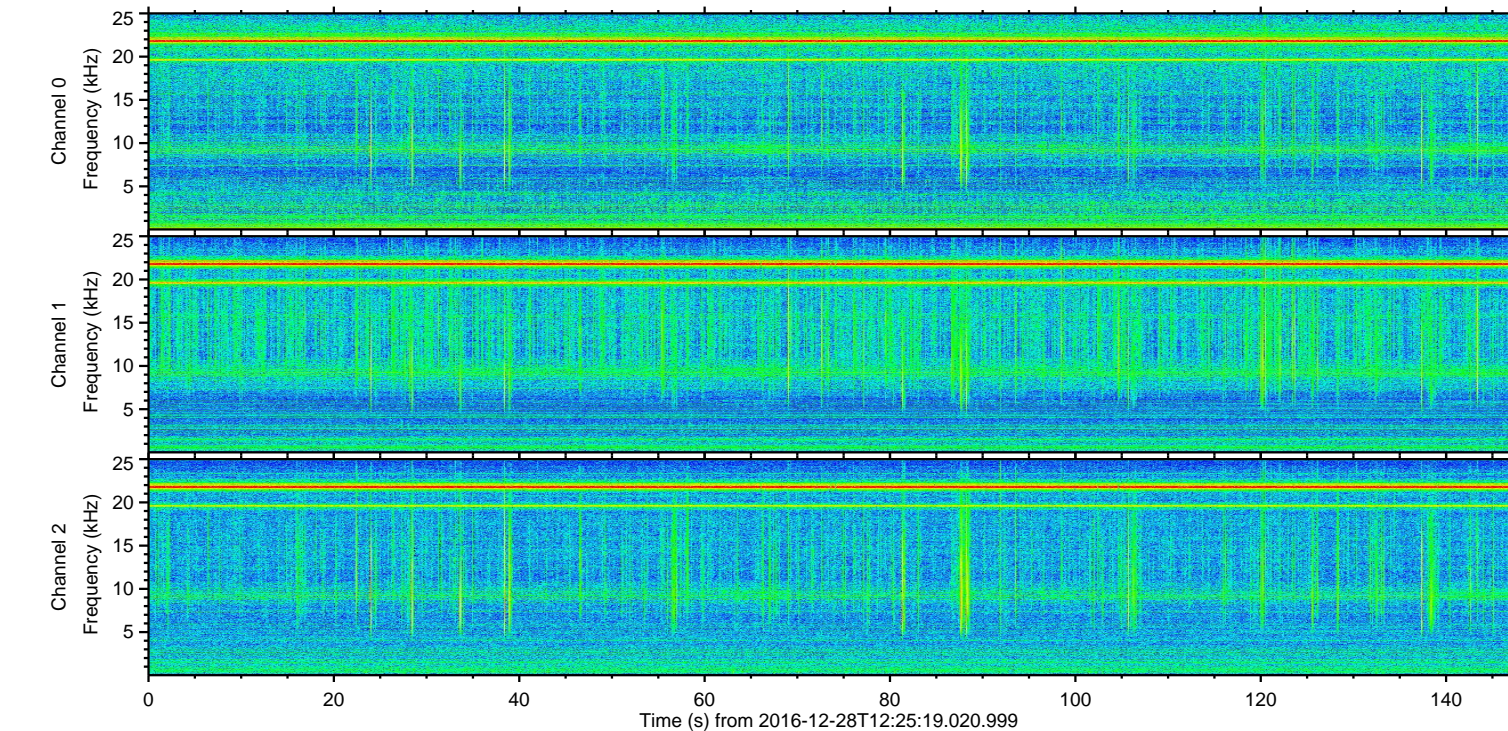
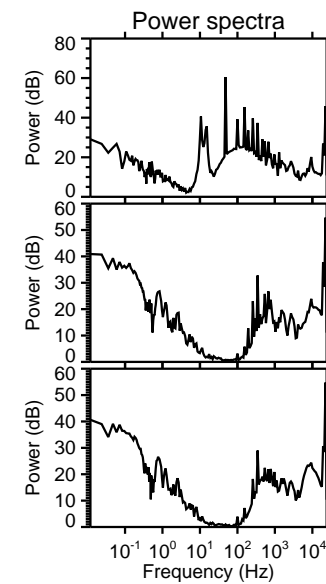
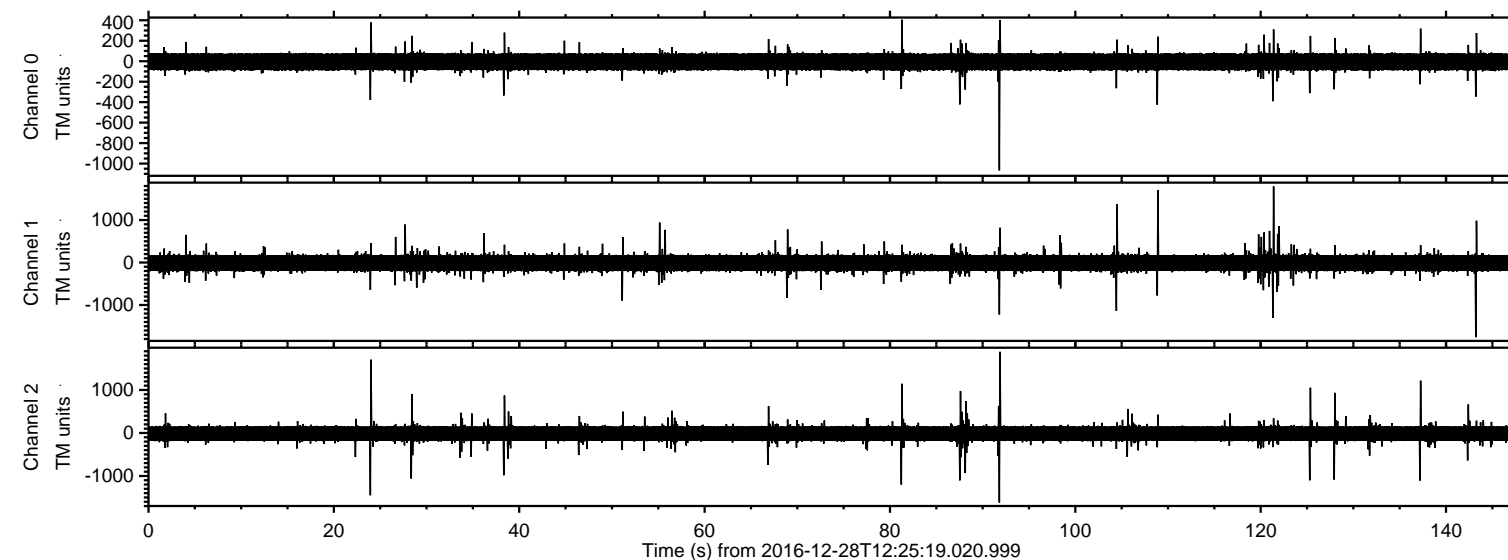

ELMAVAN 3D WAVEFORMS (Measured data sampled at 50 kHz) 51000 packets of 144 samples from 2016-12-28T12:25:19.020.999. Part 92/147

Processed Wed Dec 28 13:33:36 2016 by ELM ver.2012-10-06 from 001__elm20161228_122518__dat00.bin

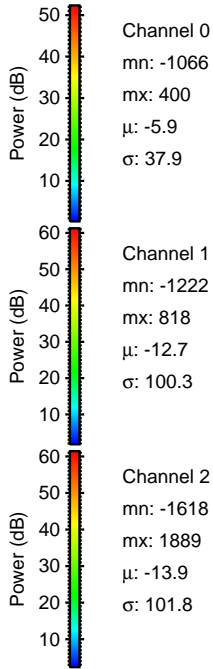
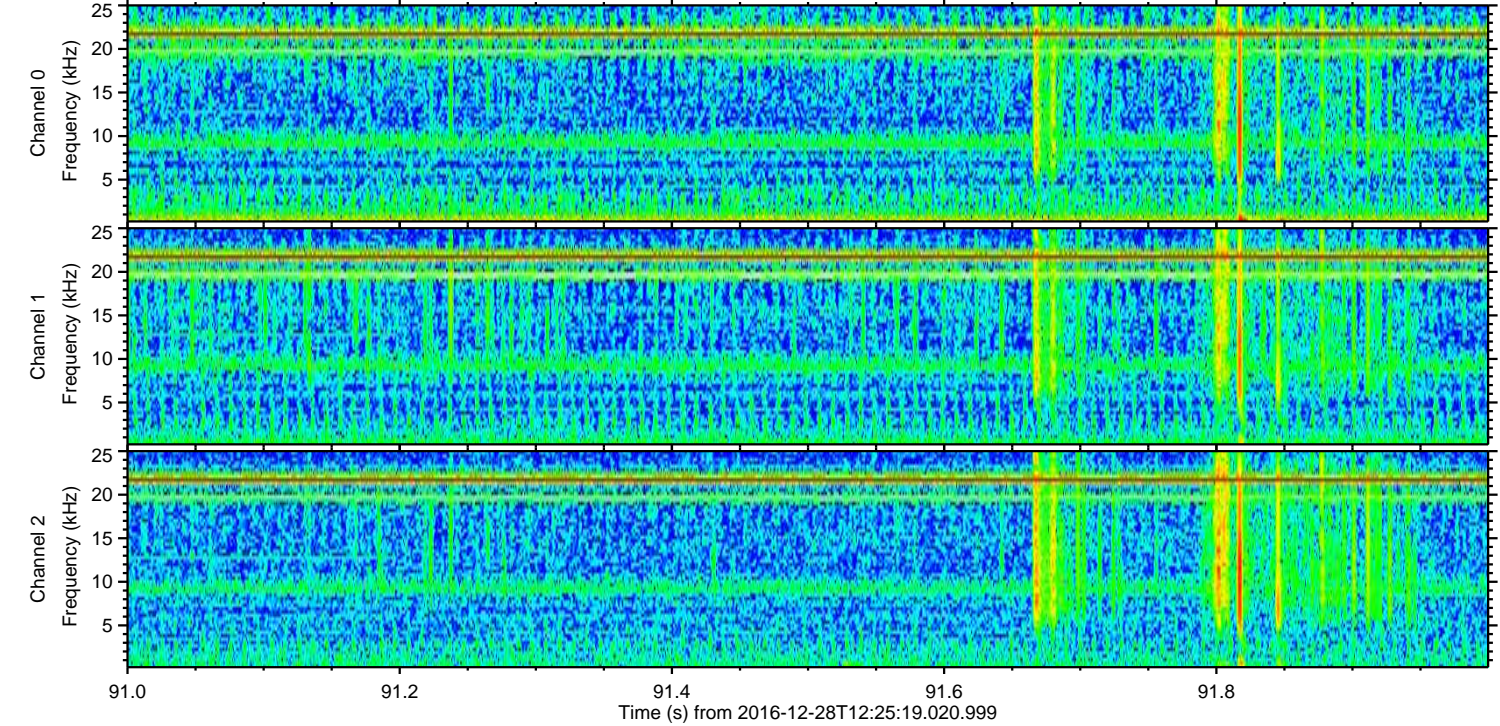
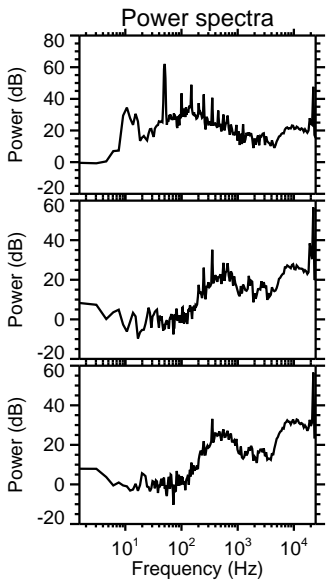
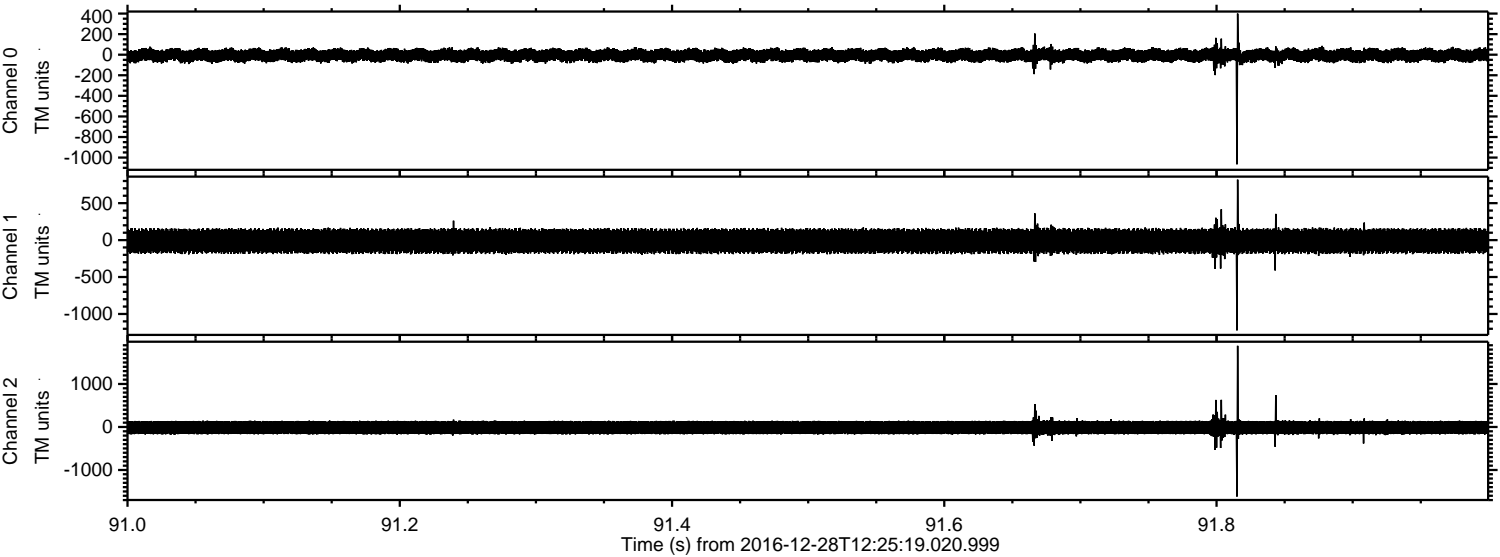

ELMAVAN 3D WAVEFORMS (Measured data sampled at 50 kHz) 51000 packets of 144 samples from 2016-12-28T12:25:19.020.999. Part 122/147

Processed Wed Dec 28 13:33:37 2016 by ELM ver.2012-10-06 from 001__elm20161228_122518__dat00.bin

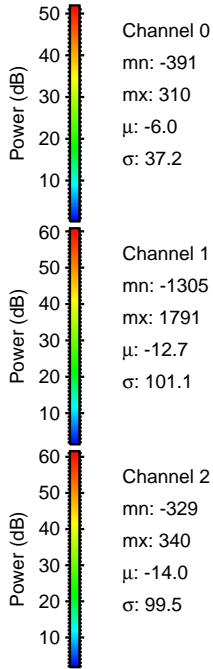
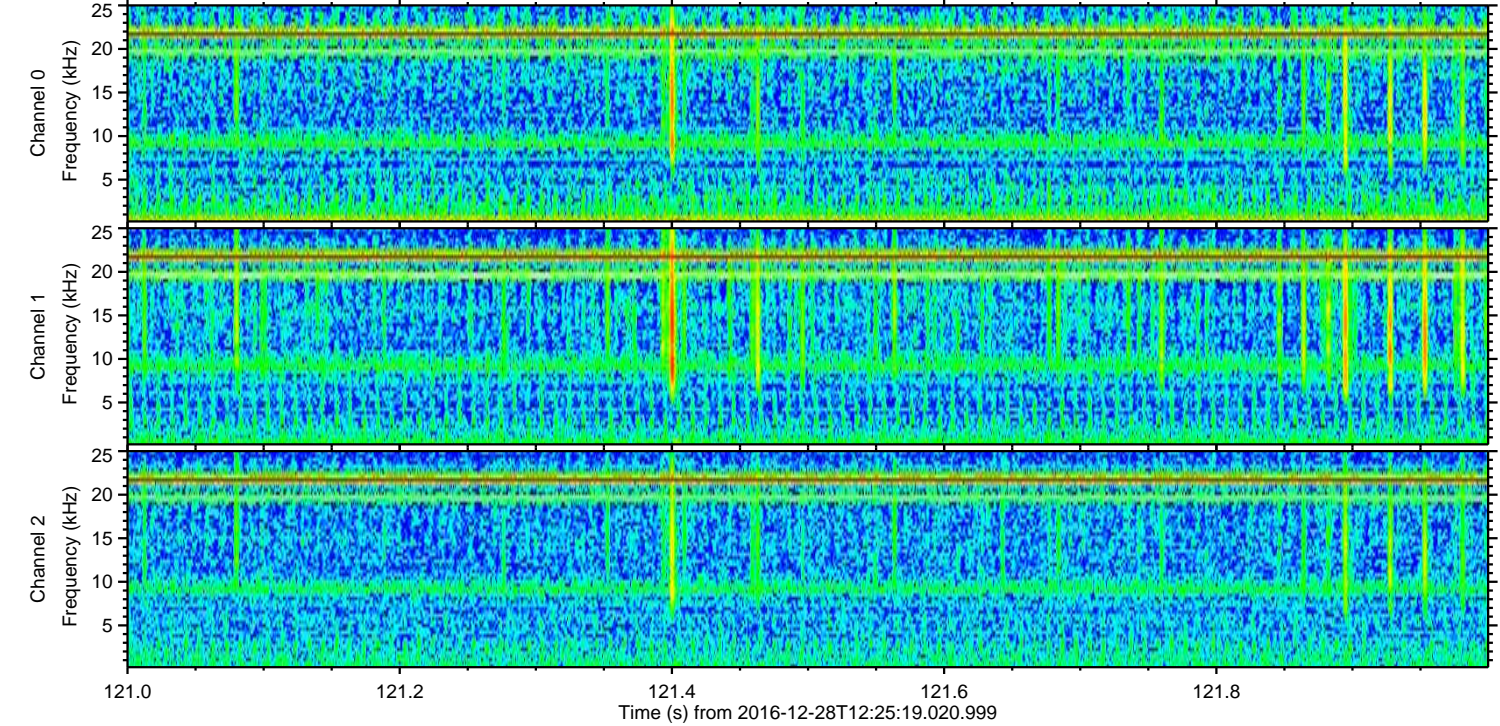
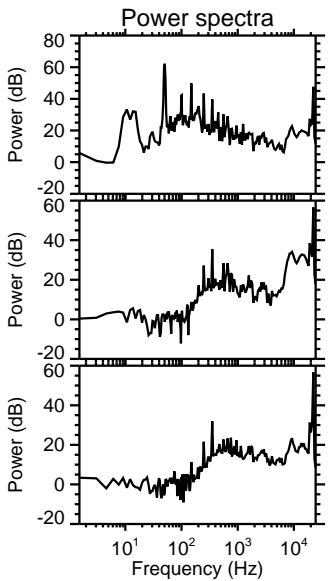
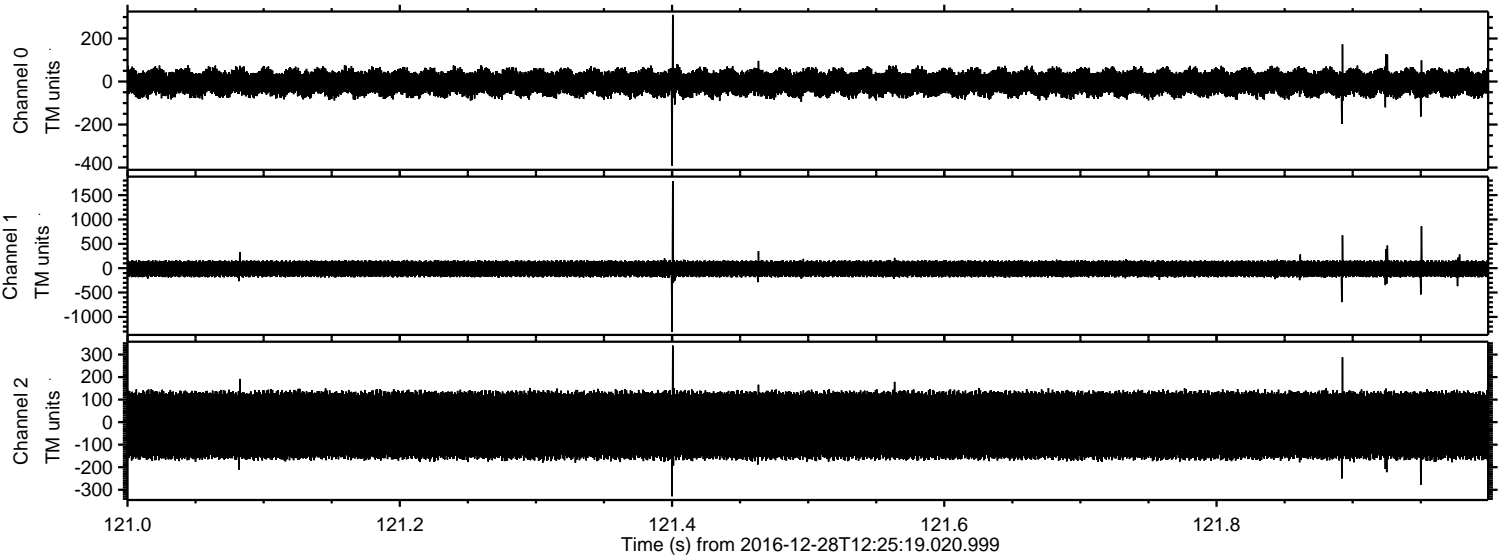

ELMAVAN 3D WAVEFORMS (Measured data sampled at 50 kHz) 51000 packets of 144 samples from 2016-12-28T12:25:19.020.999. Part 144/147

Processed Wed Dec 28 13:33:38 2016 by ELM ver.2012-10-06 from 001__elm20161228_122518__dat00.bin

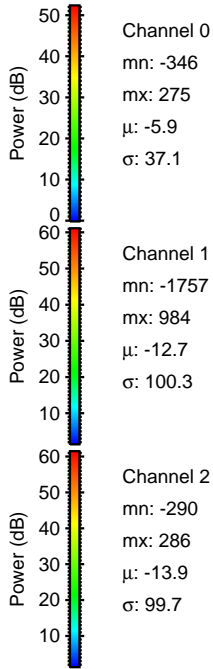
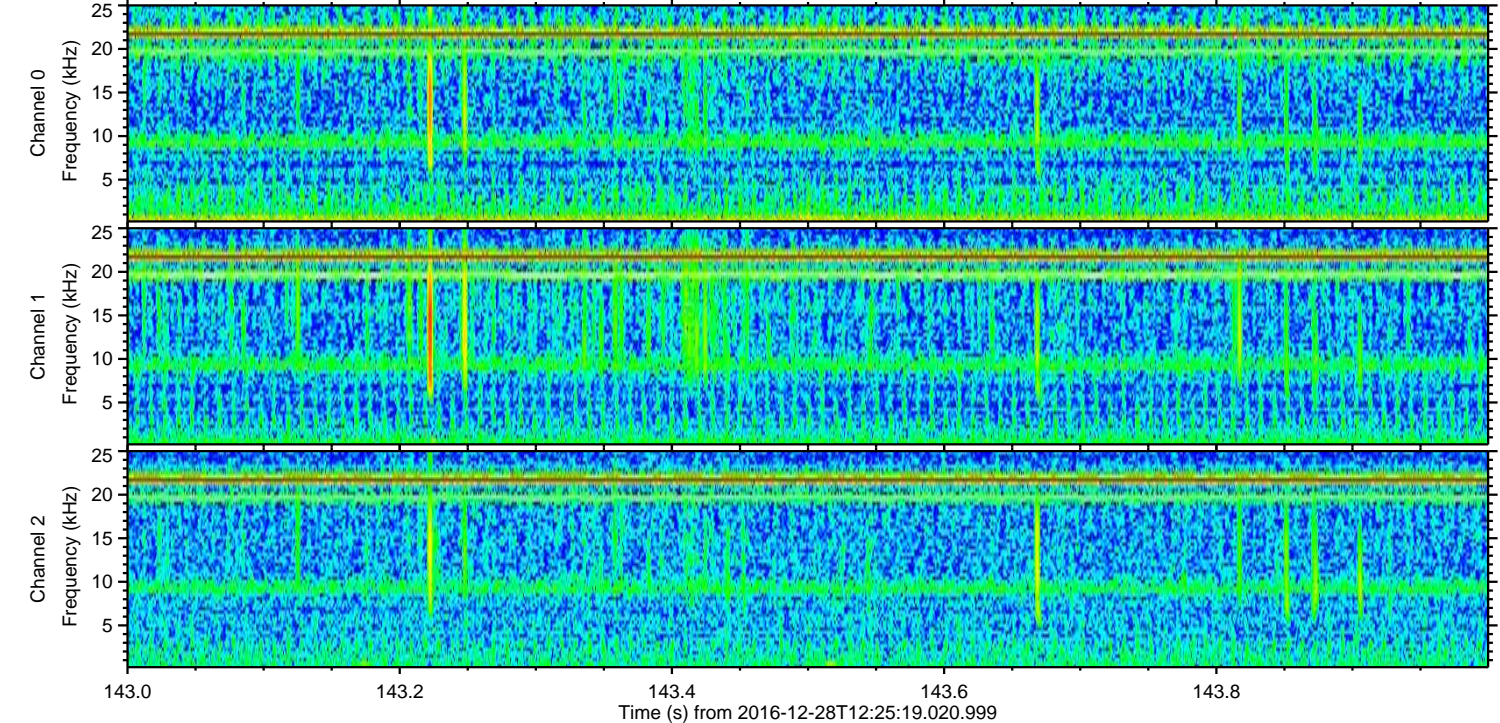
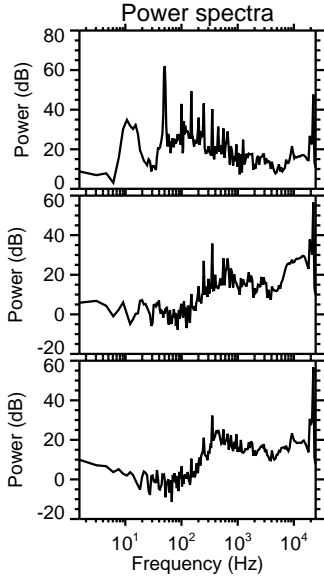
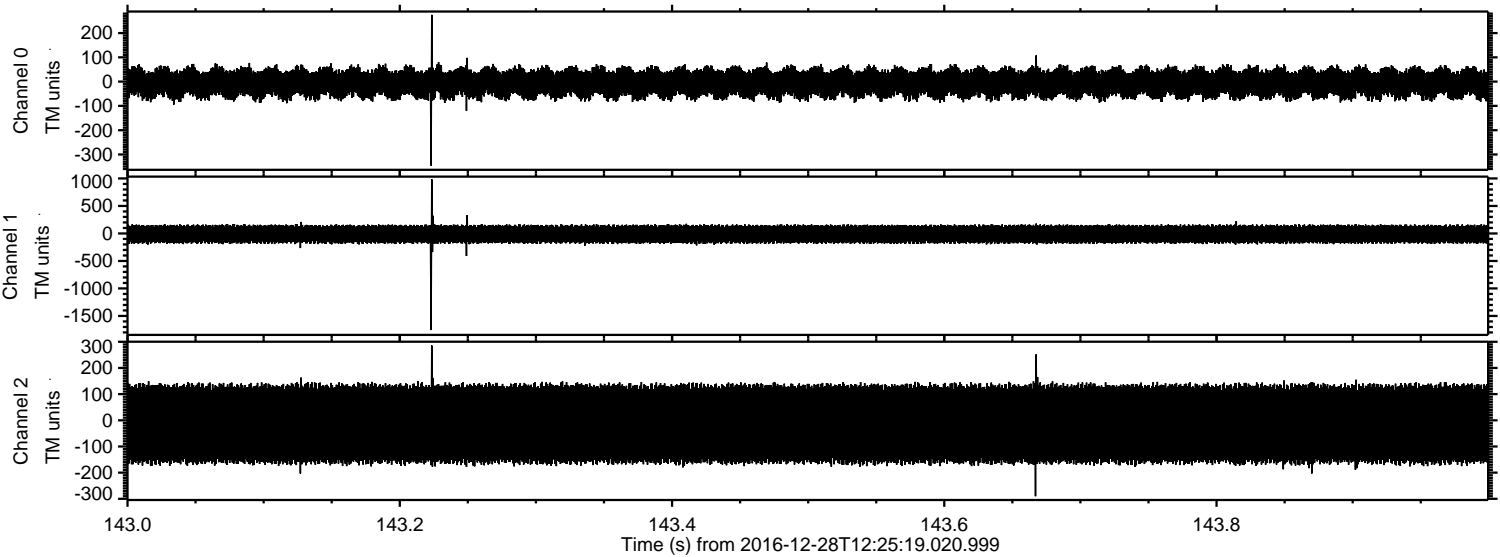

ELMAVAN 3D WAVEFORMS (Measured data sampled at 50 kHz) 51000 packets of 144 samples from 2016-12-28T12:25:19.020.999. Part 25/147

Processed Wed Dec 28 13:33:40 2016 by ELM ver.2012-10-06 from 001__elm20161228_122518__dat00.bin

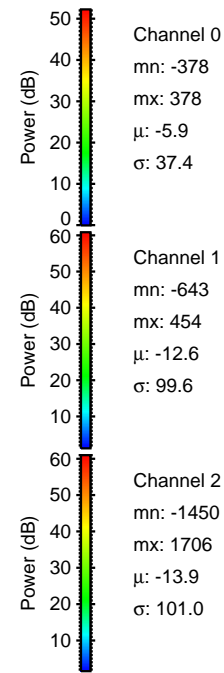
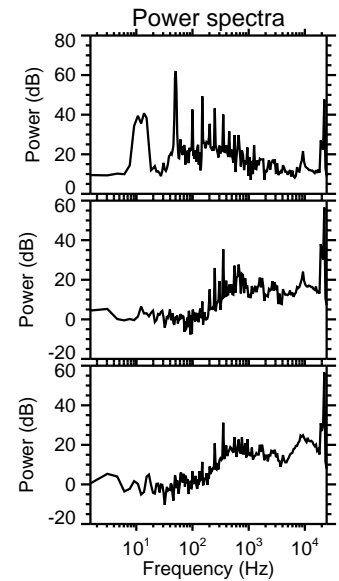
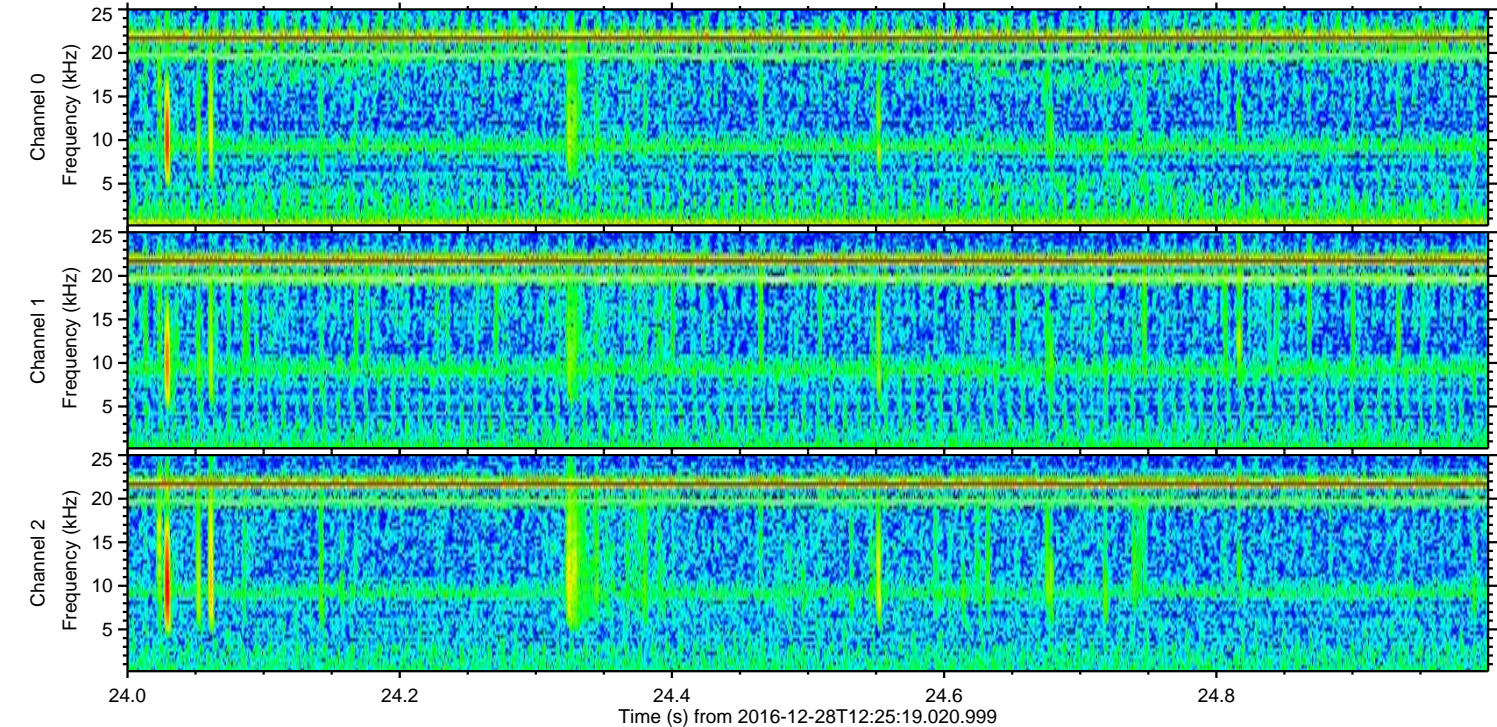
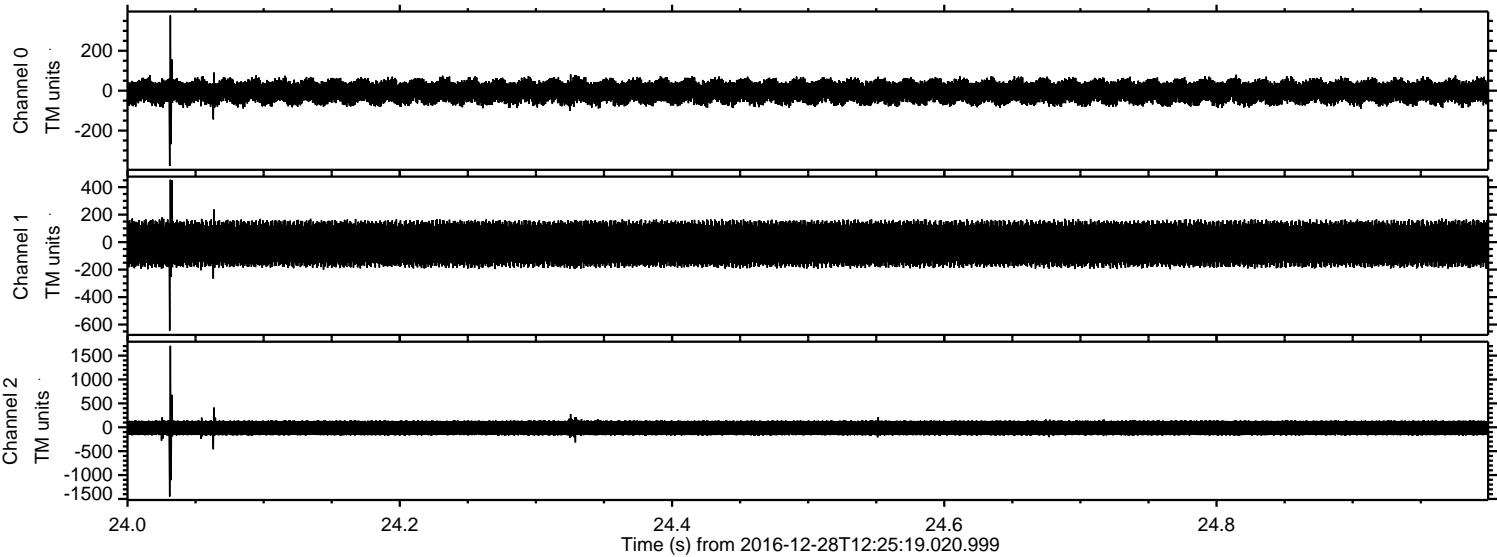

Channel 0
mn: -378
mx: 378
 μ : -5.9
 σ : 37.4

Channel 1
mn: -643
mx: 454
 μ : -12.6
 σ : 99.6

Channel 2
mn: -1450
mx: 1706
 μ : -13.9
 σ : 101.0

ELMAVAN 3D WAVEFORMS (Measured data sampled at 50 kHz) 51000 packets of 144 samples from 2016-12-28T12:25:19.020.999. Part 109/147

Processed Wed Dec 28 13:33:41 2016 by ELM ver.2012-10-06 from 001__elm20161228_122518__dat00.bin

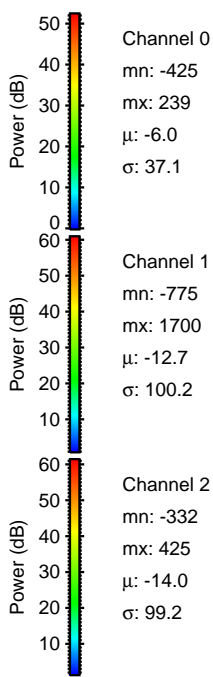
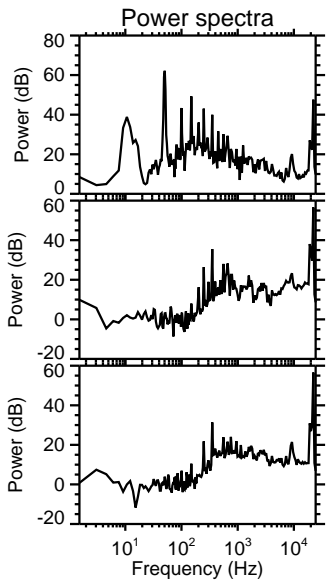
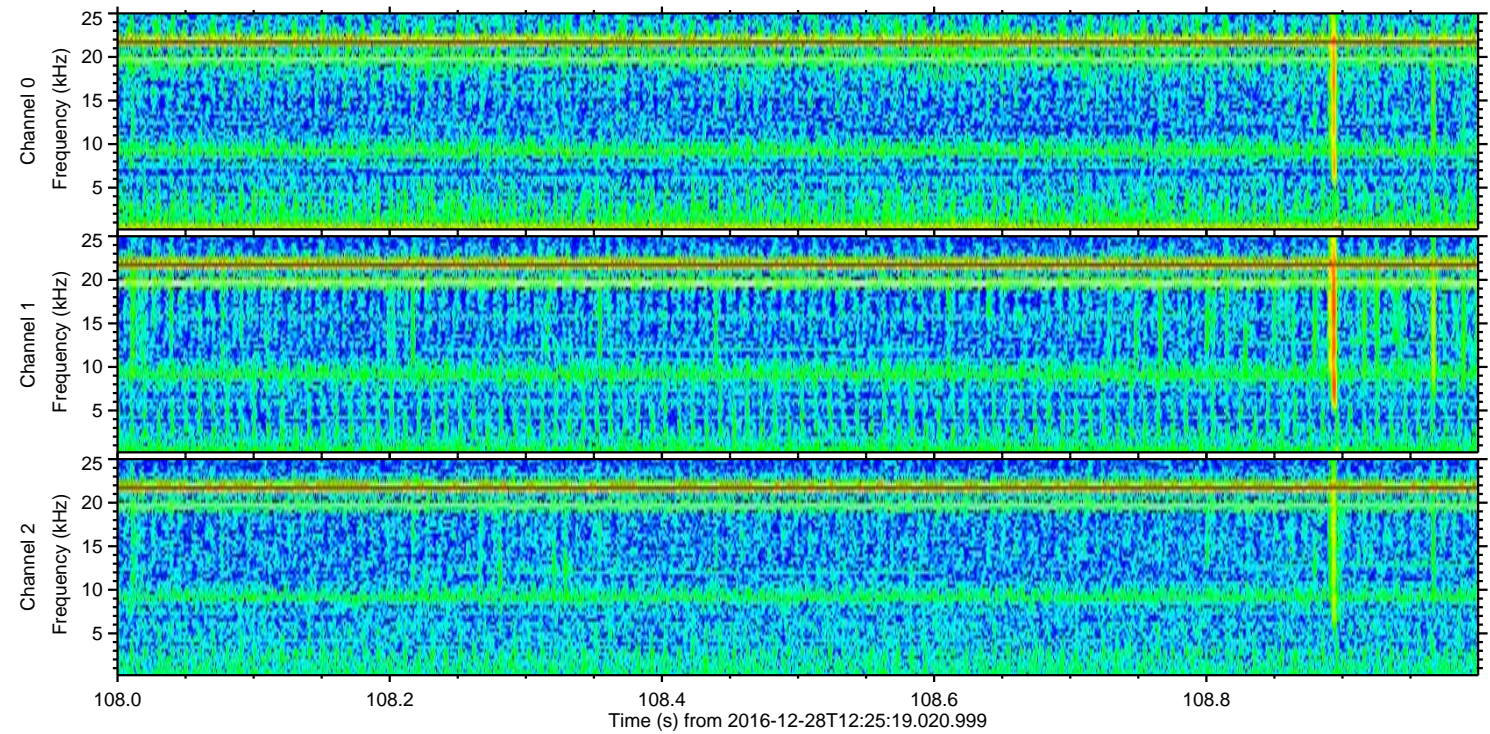
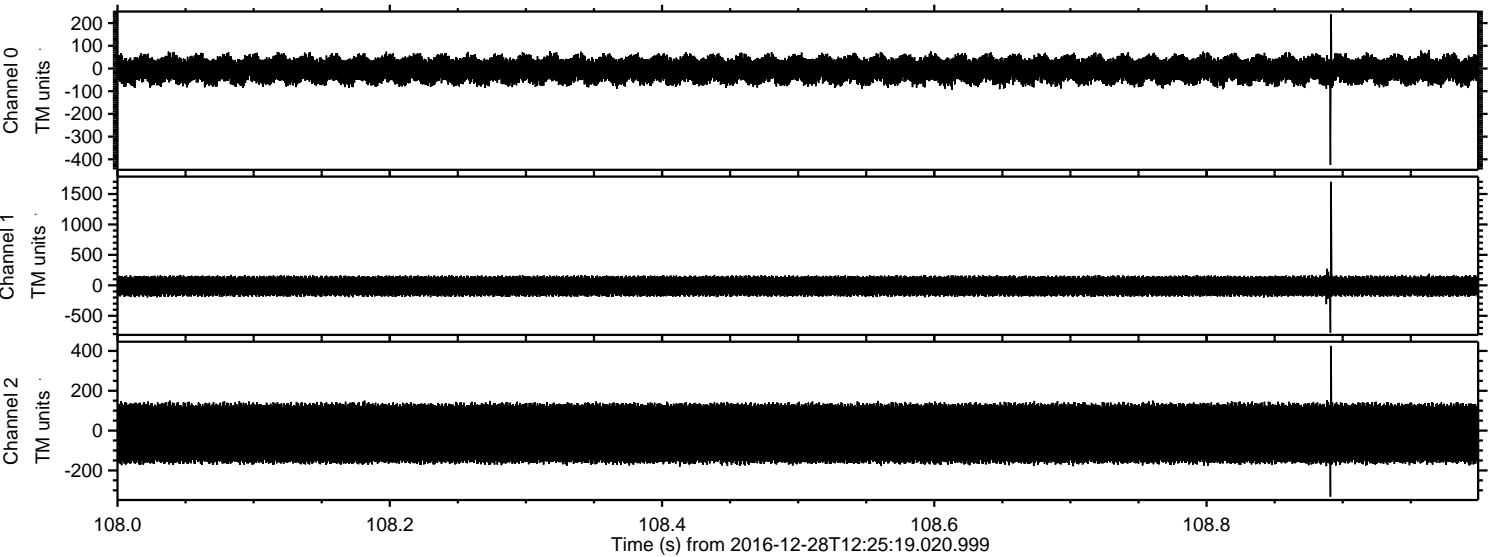

Channel 0
mn: -425
mx: 239
 μ : -6.0
 σ : 37.1

Channel 1
mn: -775
mx: 1700
 μ : -12.7
 σ : 100.2

Channel 2
mn: -332
mx: 425
 μ : -14.0
 σ : 99.2

ELMAVAN 3D WAVEFORMS (Measured data sampled at 50 kHz) 51000 packets of 144 samples from 2016-12-28T12:25:19.020.999. Part 105/147

Processed Wed Dec 28 13:33:42 2016 by ELM ver.2012-10-06 from 001__elm20161228_122518__dat00.bin

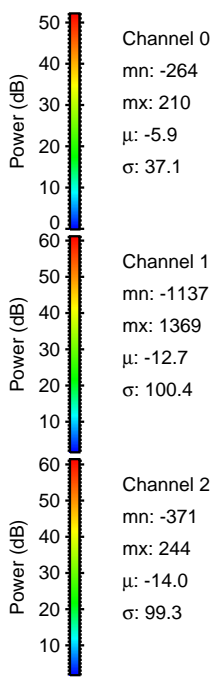
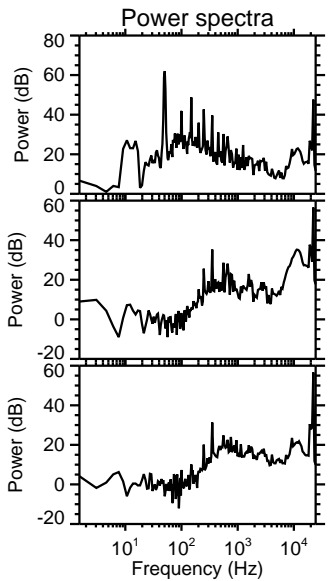
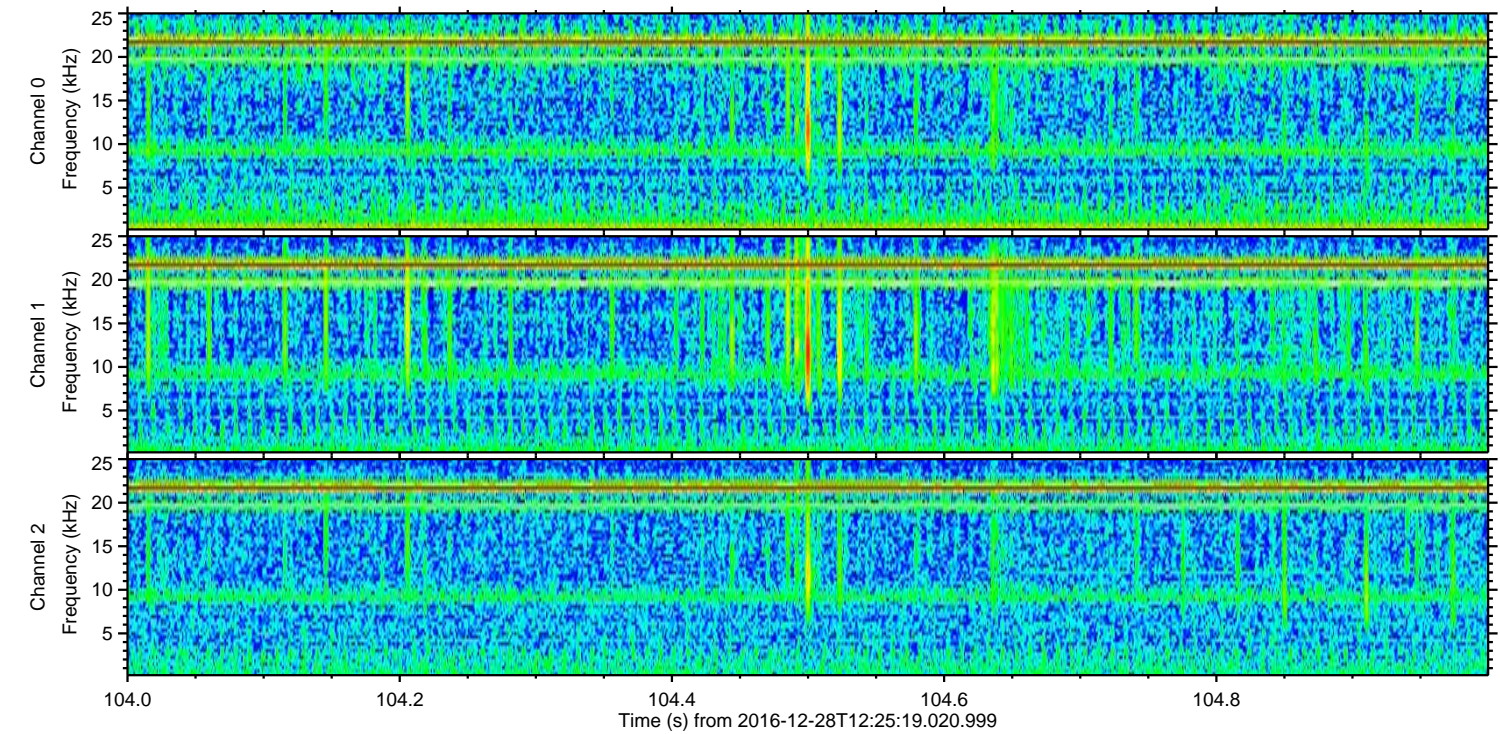
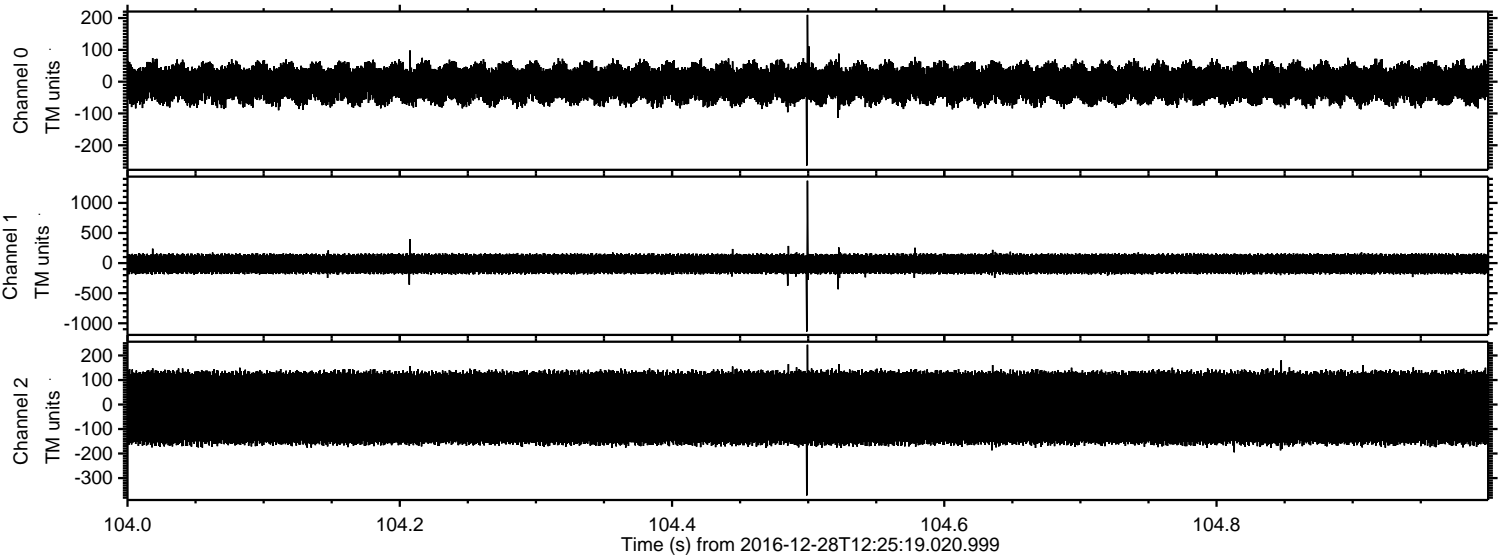

Channel 0
mn: -264
mx: 210
 μ : -5.9
 σ : 37.1

Channel 1
mn: -1137
mx: 1369
 μ : -12.7
 σ : 100.4

Channel 2
mn: -371
mx: 244
 μ : -14.0
 σ : 99.3

ELMAVAN 3D WAVEFORMS (Measured data sampled at 50 kHz) 51000 packets of 144 samples from 2016-12-28T12:25:19.020.999. Part 138/147

Processed Wed Dec 28 13:33:43 2016 by ELM ver.2012-10-06 from 001__elm20161228_122518__dat00.bin

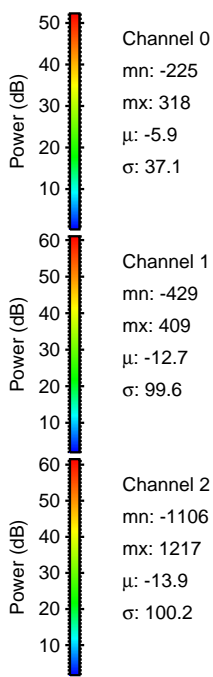
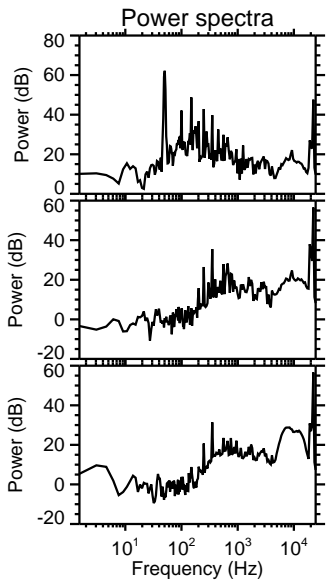
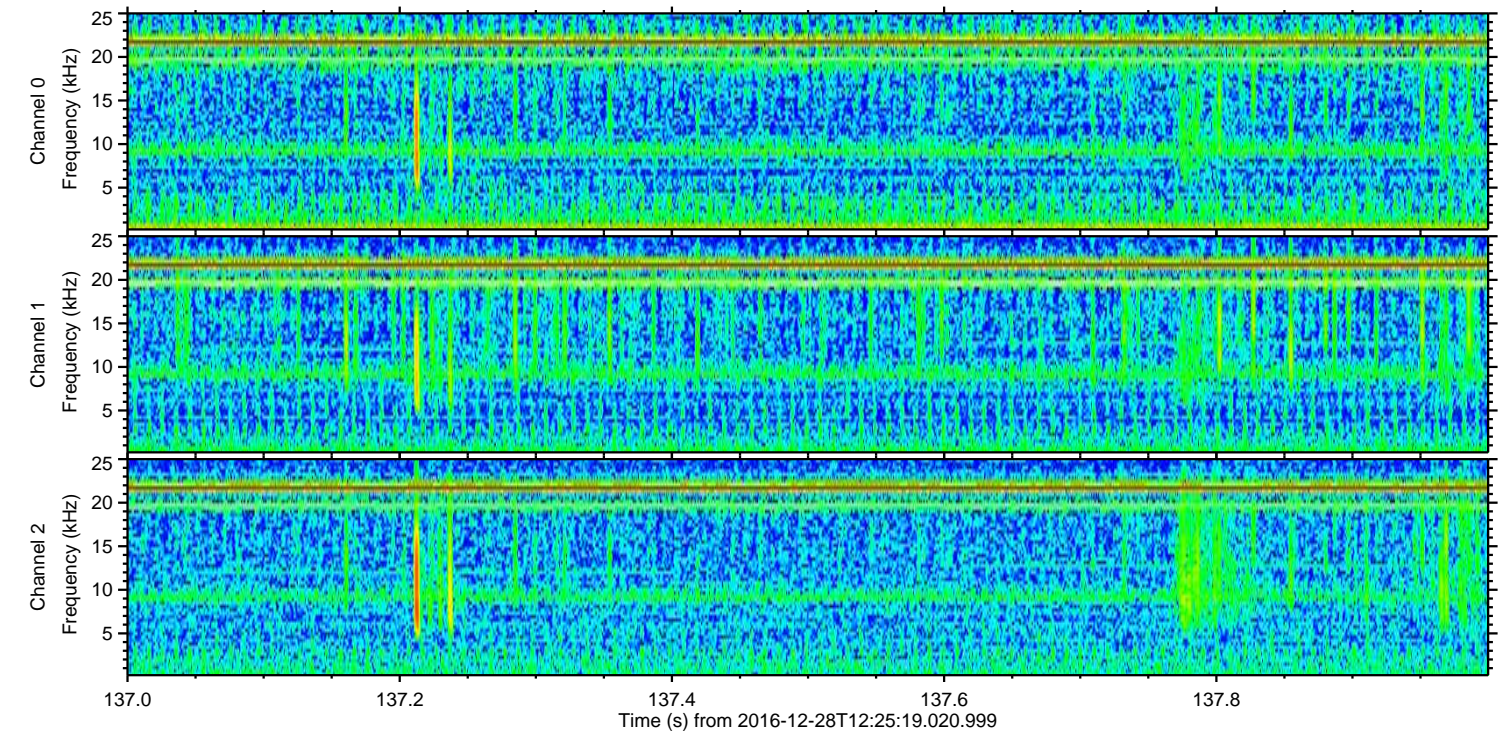
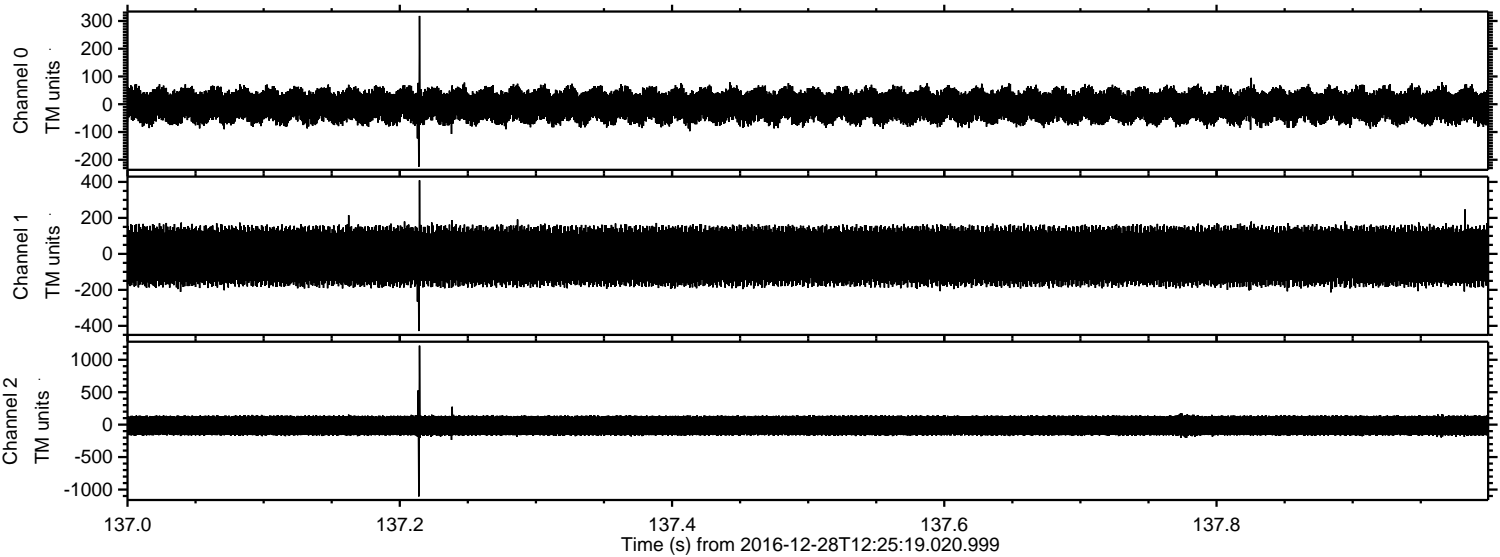

Processed Wed Dec 28 13:33:44 2016 by ELM ver.2012-10-06 from 001__elm20161228_122518__dat00.bin

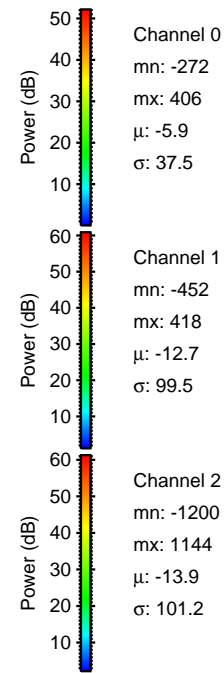
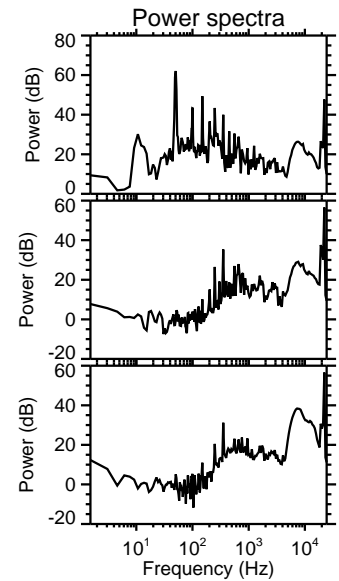
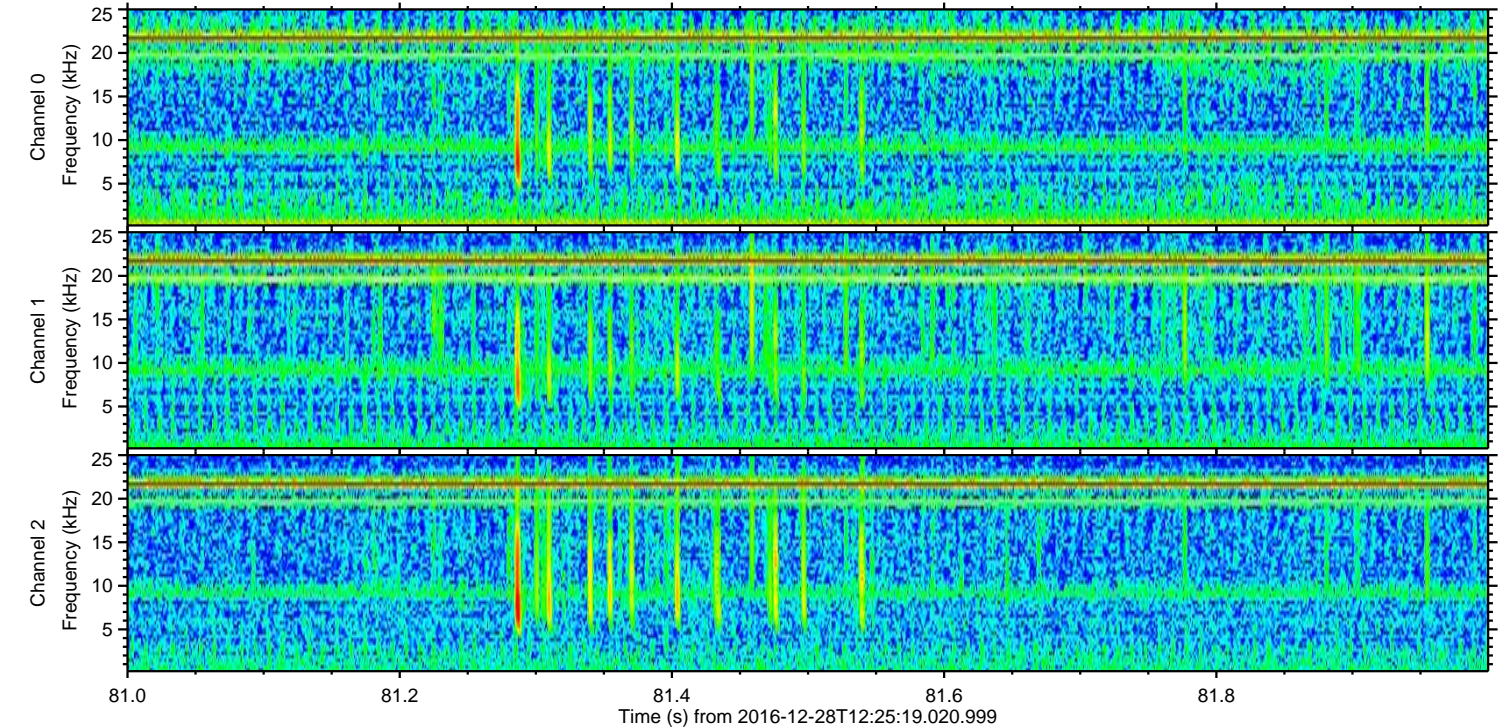
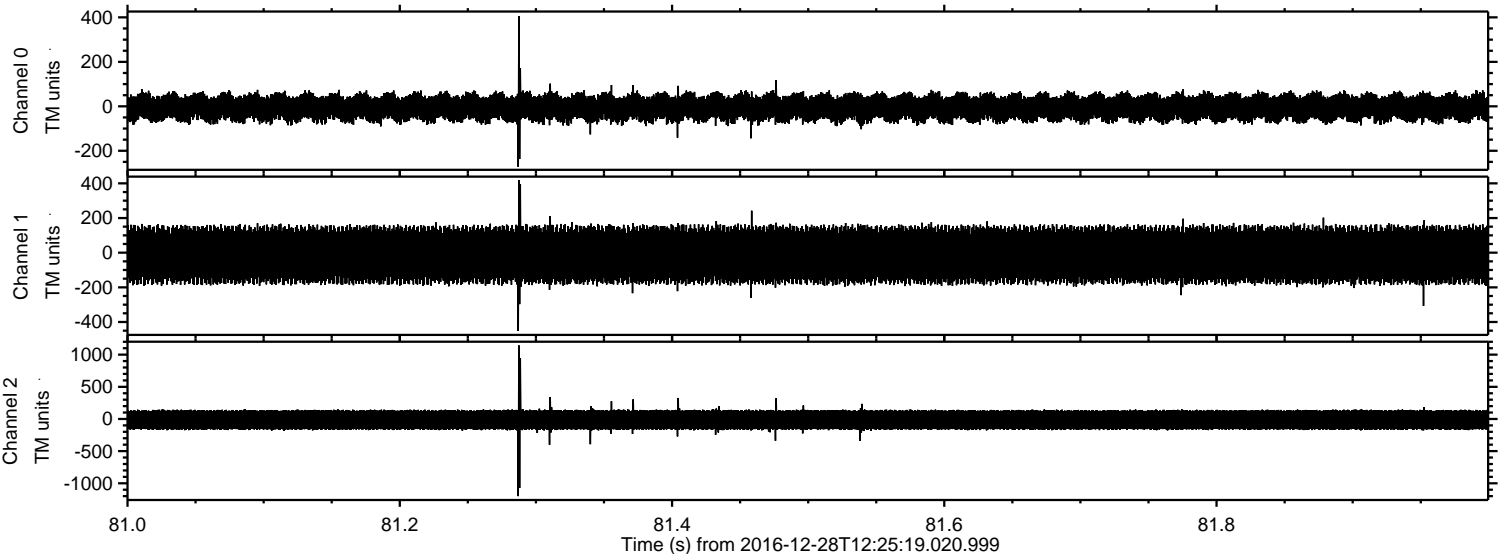

Processed Wed Dec 28 13:33:45 2016 by ELM ver.2012-10-06 from 001__elm20161228_122518__dat00.bin

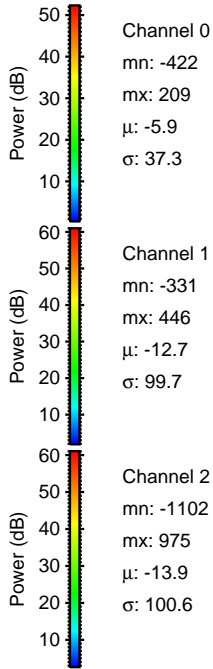
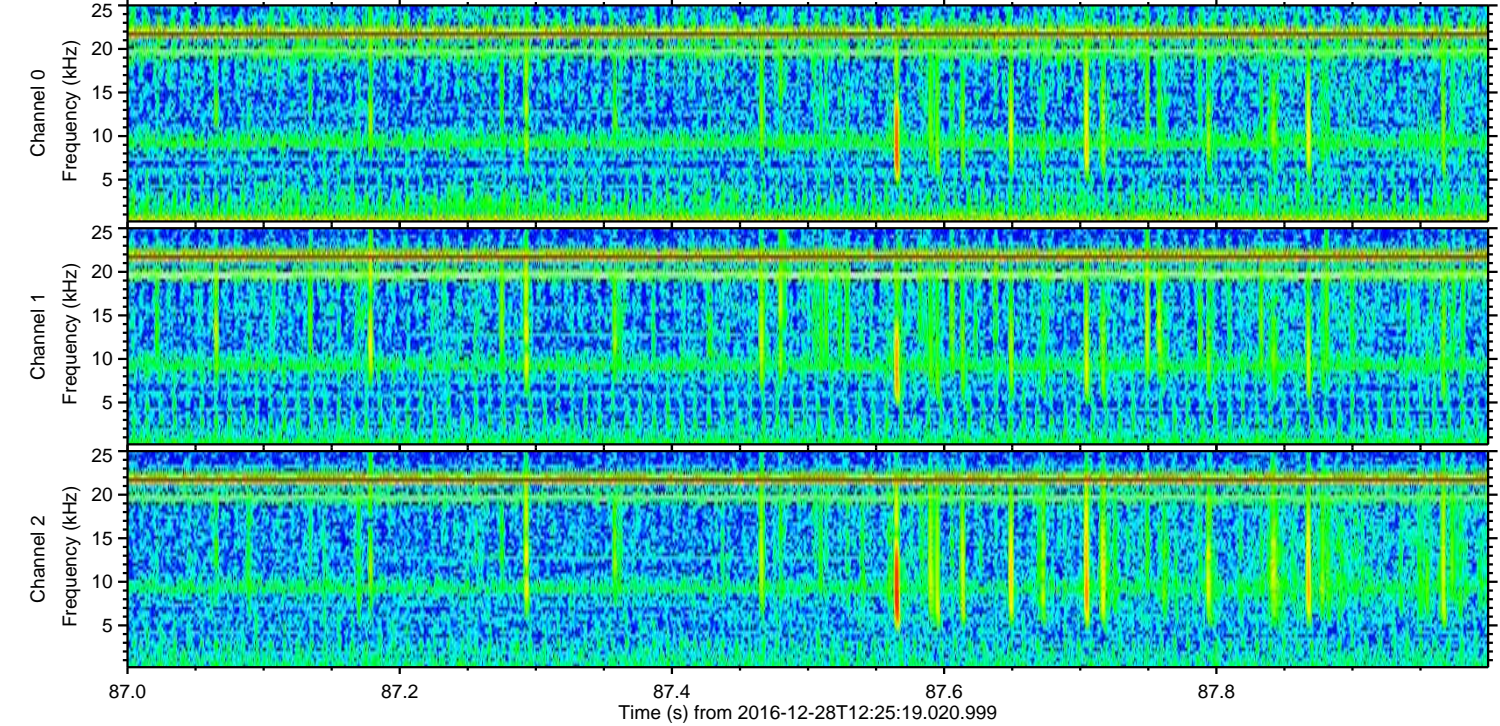
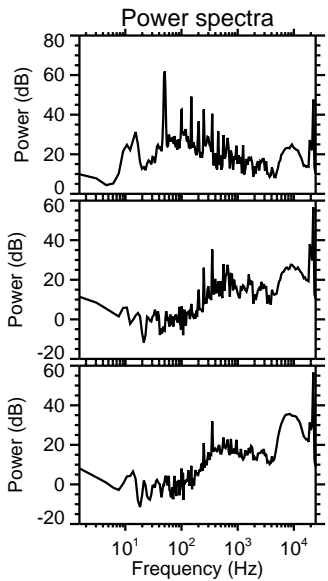
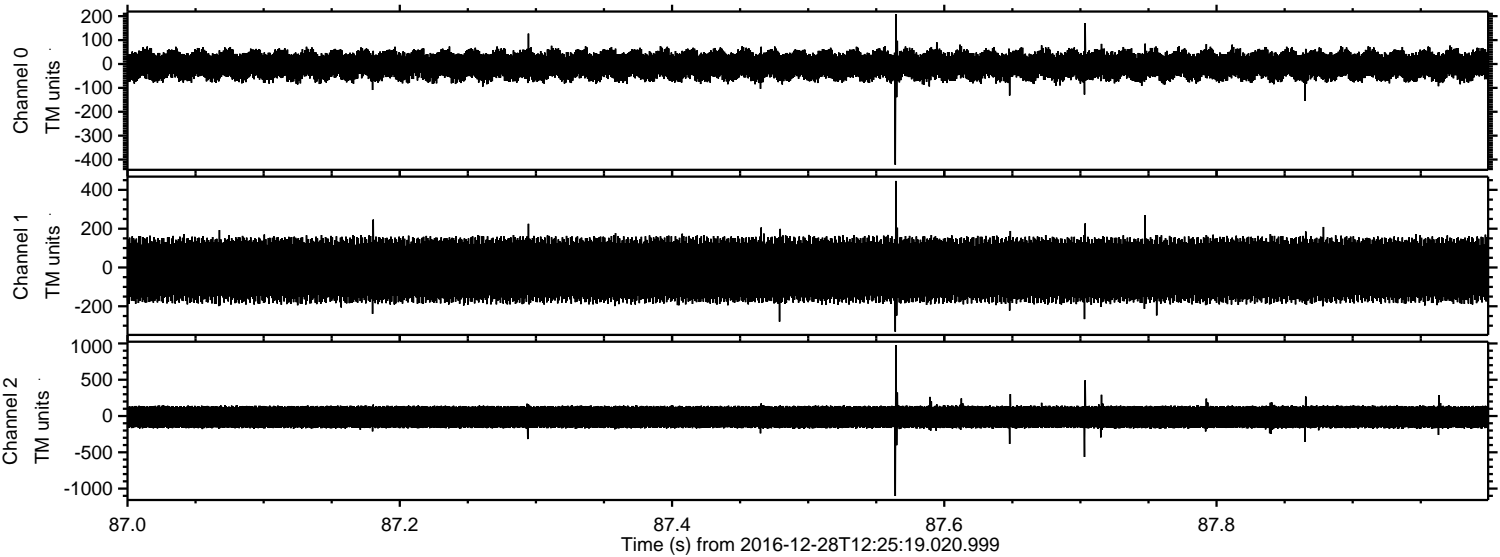

ELMAVAN 3D WAVEFORMS (Measured data sampled at 50 kHz) 51000 packets of 144 samples from 2016-12-28T12:25:19.020.999. Part 110/147

