

# ELMAVAN 3D WAVEFORMS (Measured data sampled at 50 kHz) 51000 packets of 144 samples from 2016-12-27T03:48:56.157.999.

Processed Tue Dec 27 04:56:20 2016 by ELM ver.2012-10-06 from 001\_\_elm20161227\_034855\_\_dat00.bin

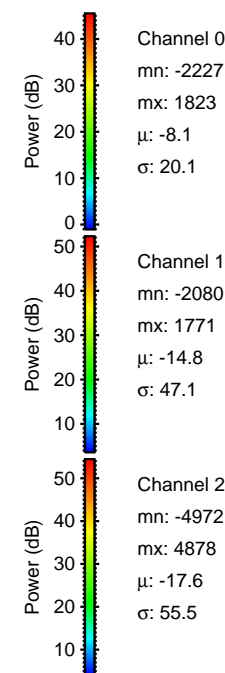

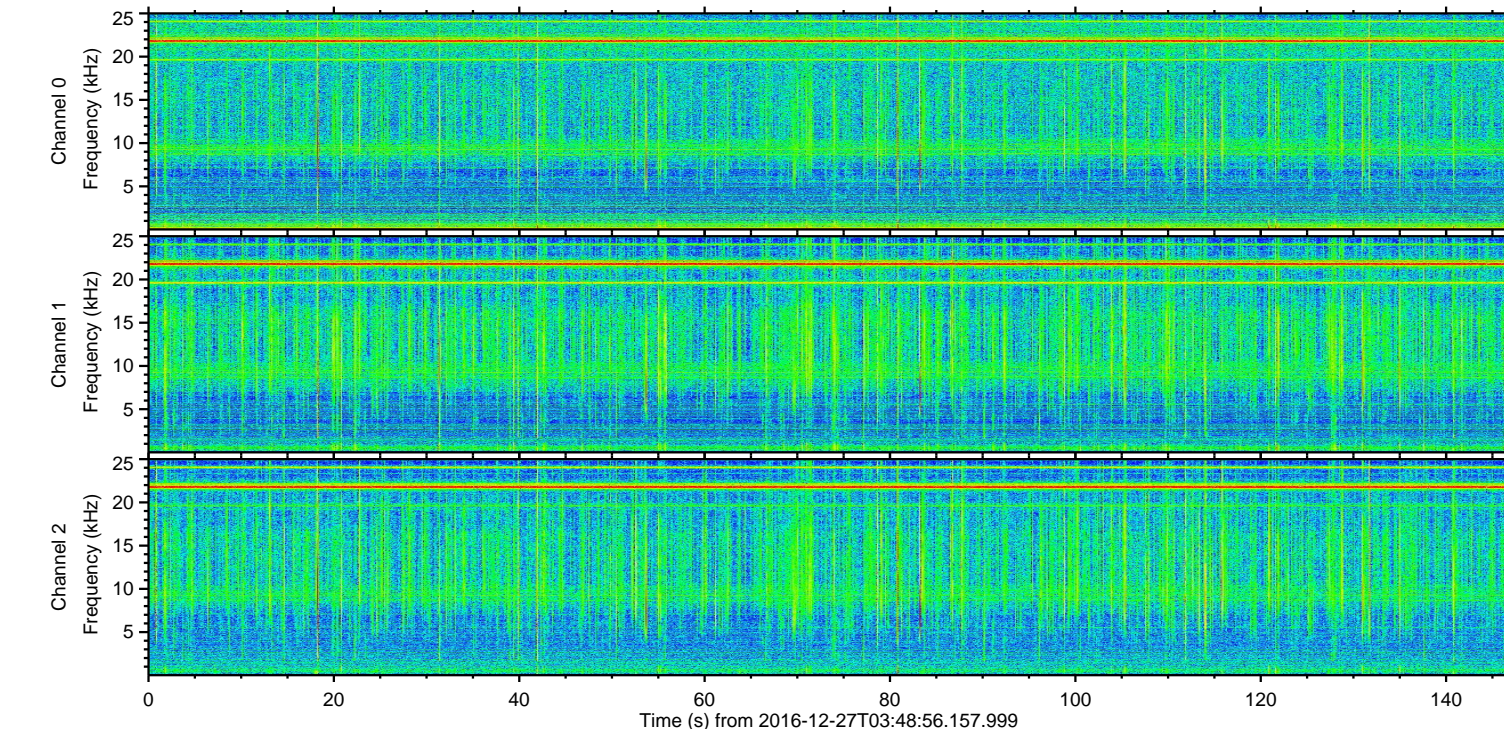
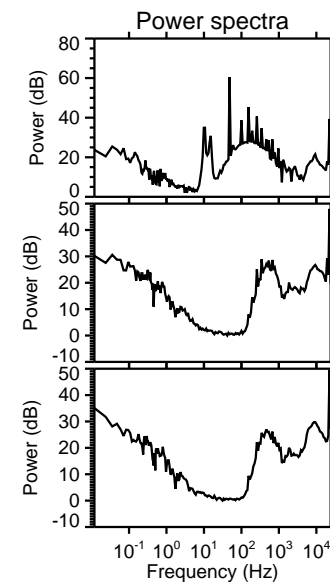
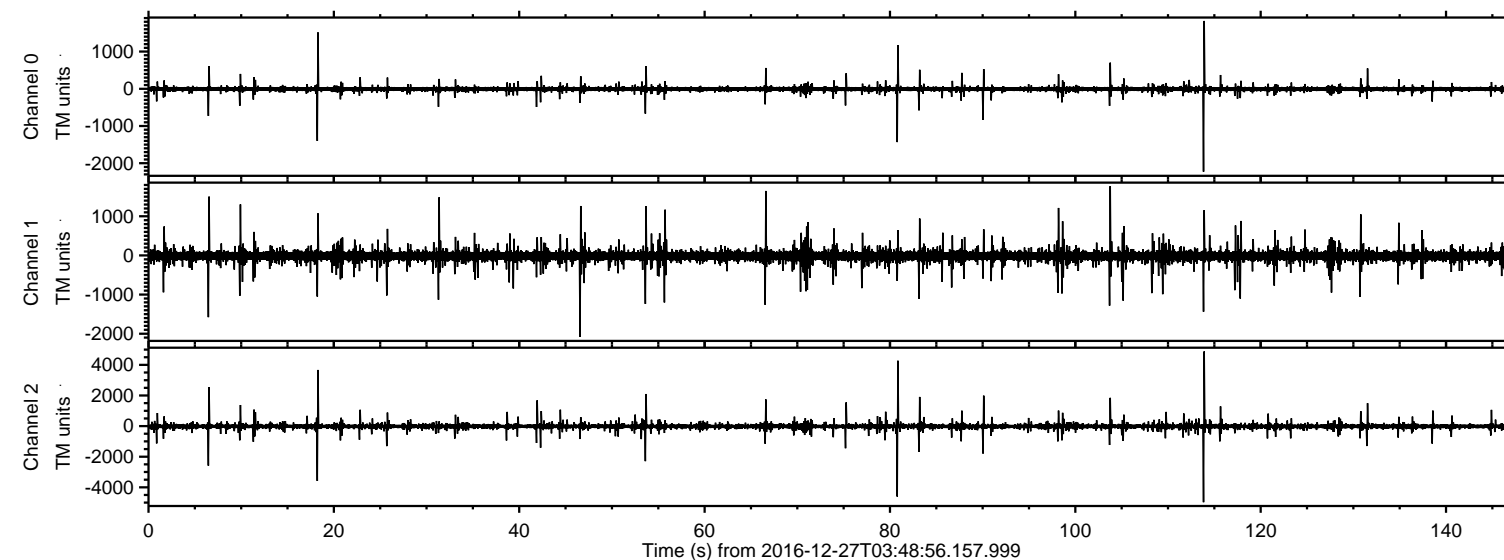

ELMAVAN 3D WAVEFORMS (Measured data sampled at 50 kHz) 51000 packets of 144 samples from 2016-12-27T03:48:56.157.999. Part 114/147

Processed Tue Dec 27 04:56:32 2016 by ELM ver.2012-10-06 from 001\_\_elm20161227\_034855\_\_dat00.bin

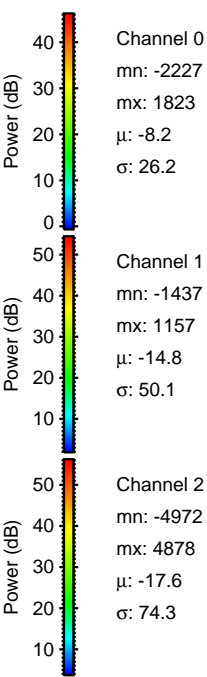
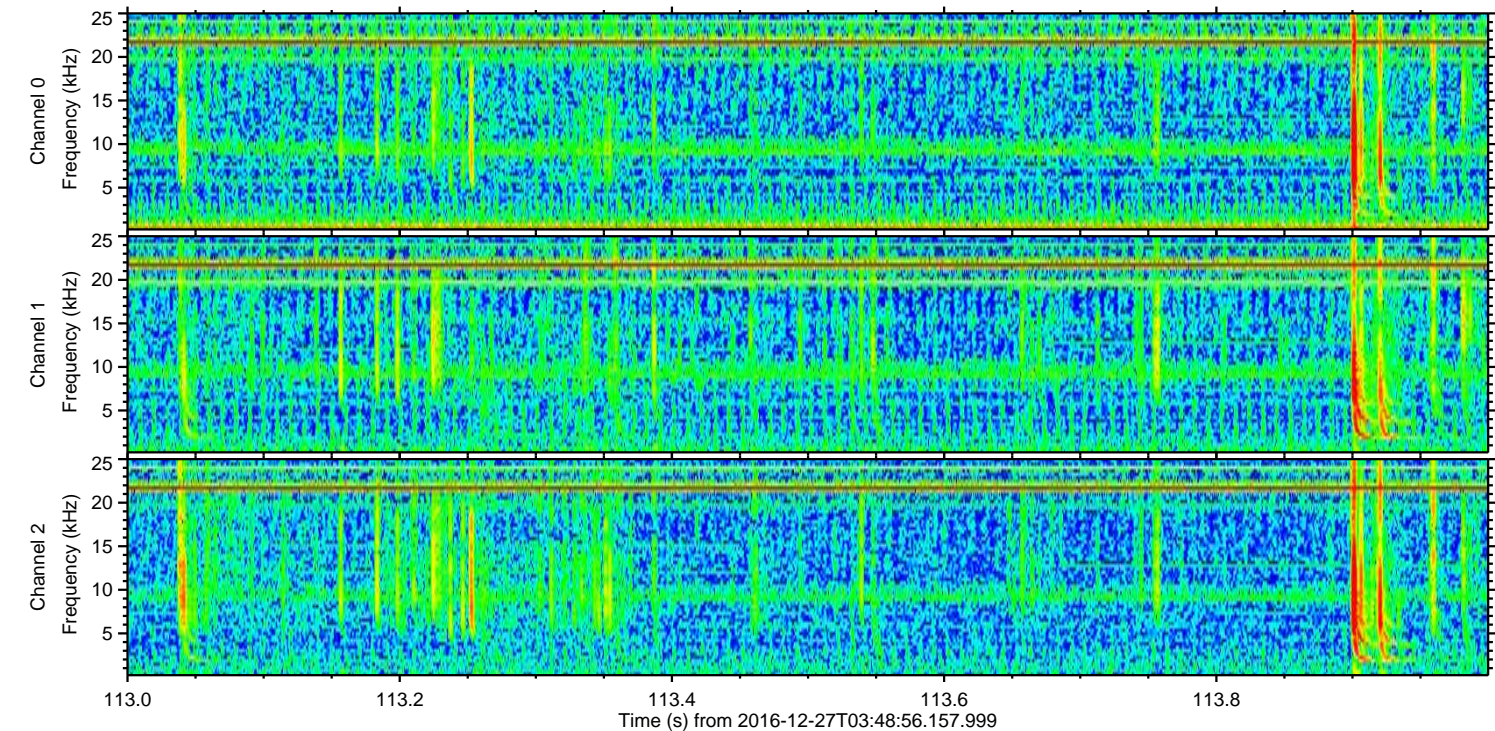
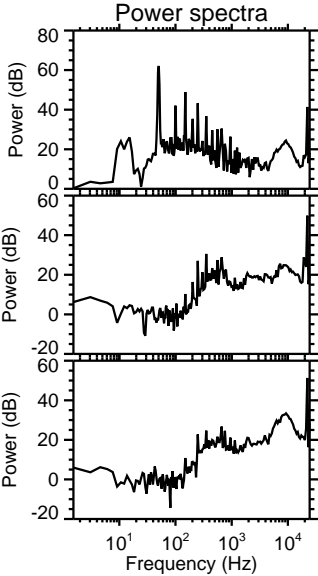
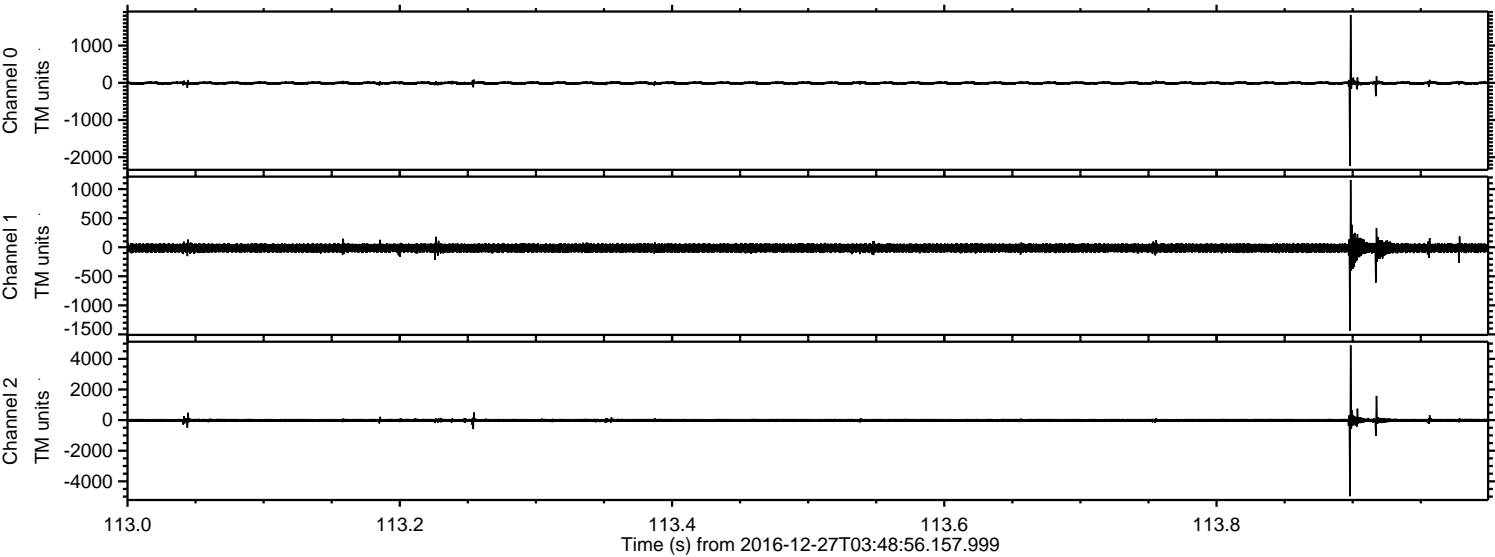

Channel 0  
mn: -2227  
mx: 1823  
 $\mu$ : -8.2  
 $\sigma$ : 26.2

Channel 1  
mn: -1437  
mx: 1157  
 $\mu$ : -14.8  
 $\sigma$ : 50.1

Channel 2  
mn: -4972  
mx: 4878  
 $\mu$ : -17.6  
 $\sigma$ : 74.3



ELMAVAN 3D WAVEFORMS (Measured data sampled at 50 kHz) 51000 packets of 144 samples from 2016-12-27T03:48:56.157.999. Part 81/147

Processed Tue Dec 27 04:56:33 2016 by ELM ver.2012-10-06 from 001\_\_elm20161227\_034855\_\_dat00.bin

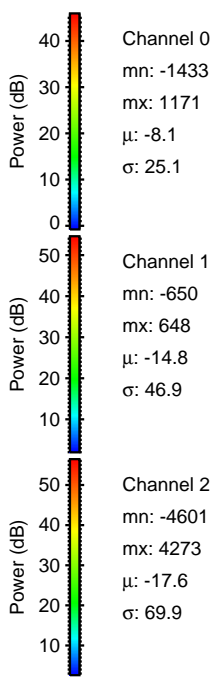
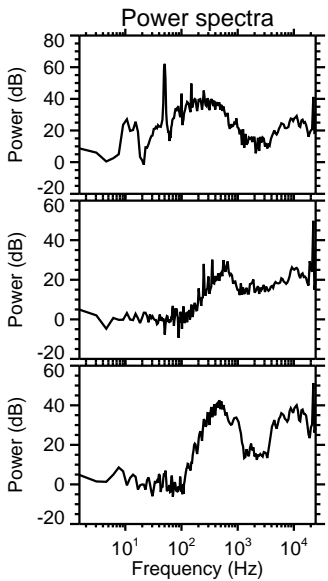
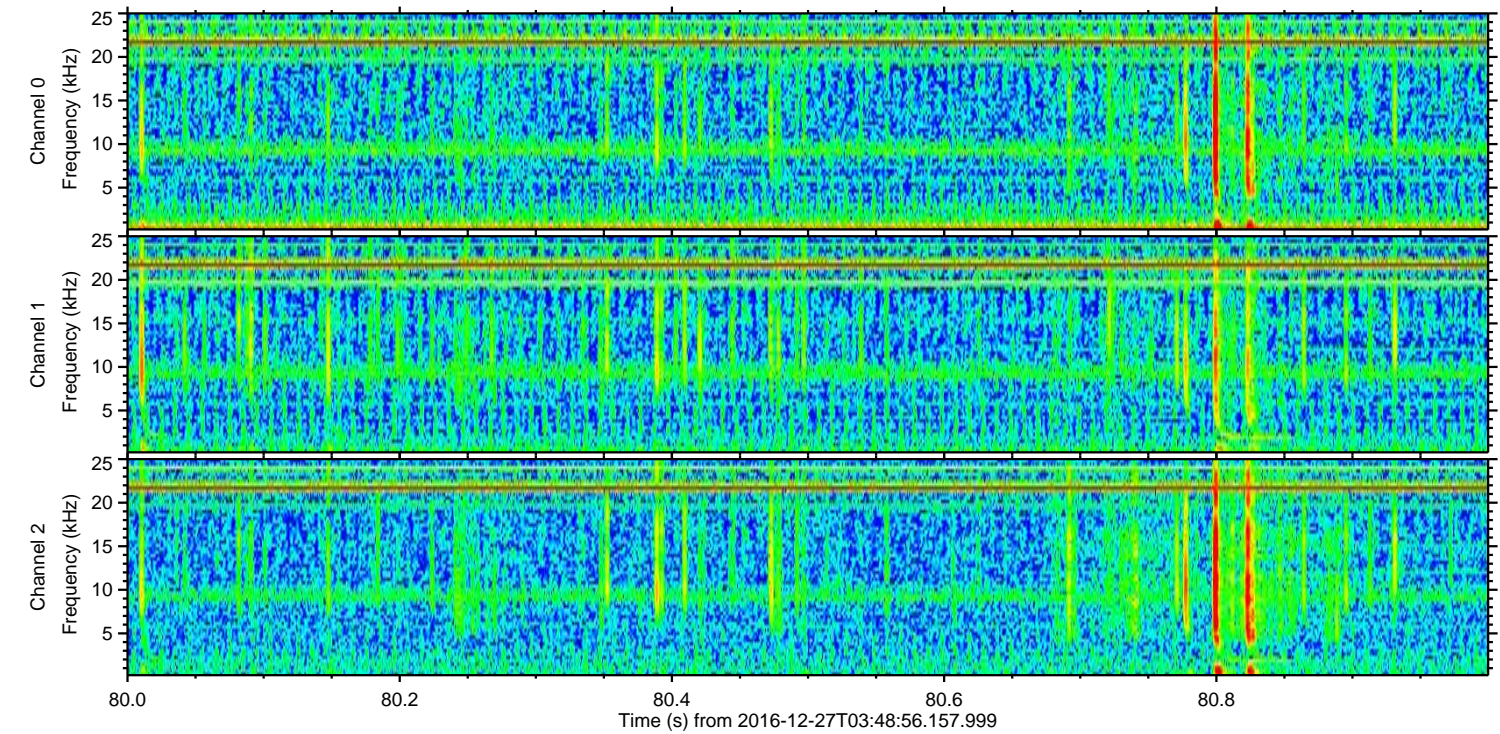
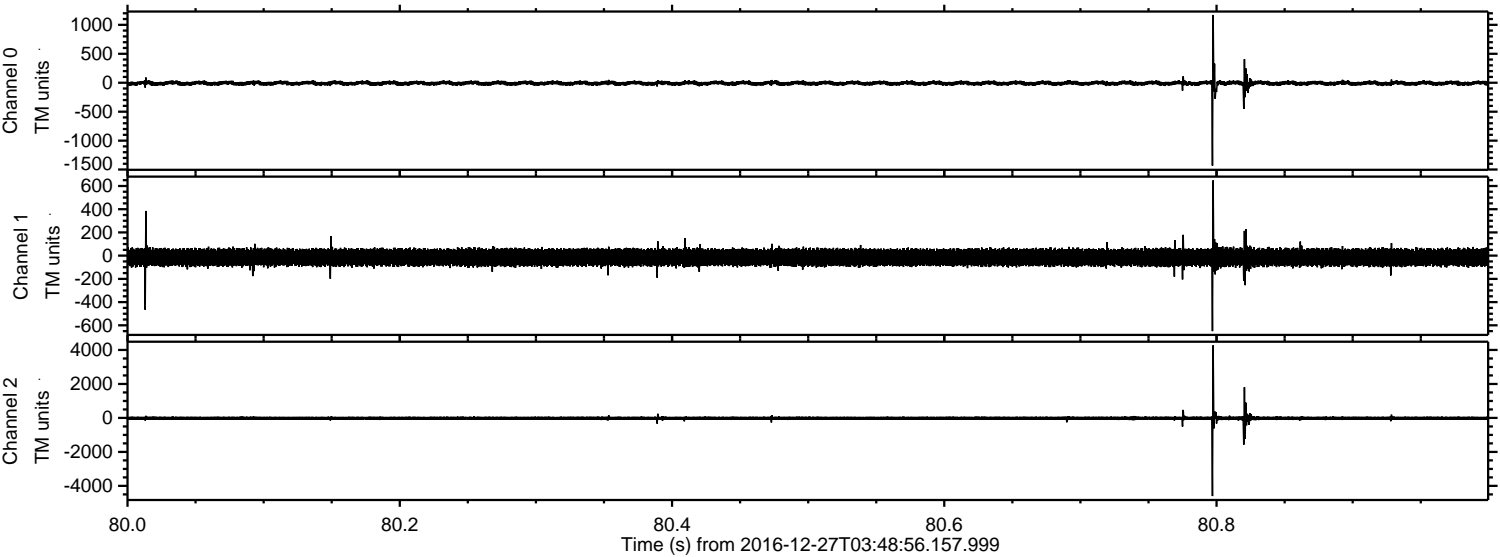



ELMAVAN 3D WAVEFORMS (Measured data sampled at 50 kHz) 51000 packets of 144 samples from 2016-12-27T03:48:56.157.999. Part 19/147

Processed Tue Dec 27 04:56:34 2016 by ELM ver.2012-10-06 from 001\_\_elm20161227\_034855\_\_dat00.bin

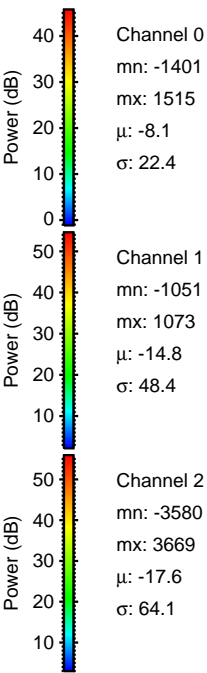
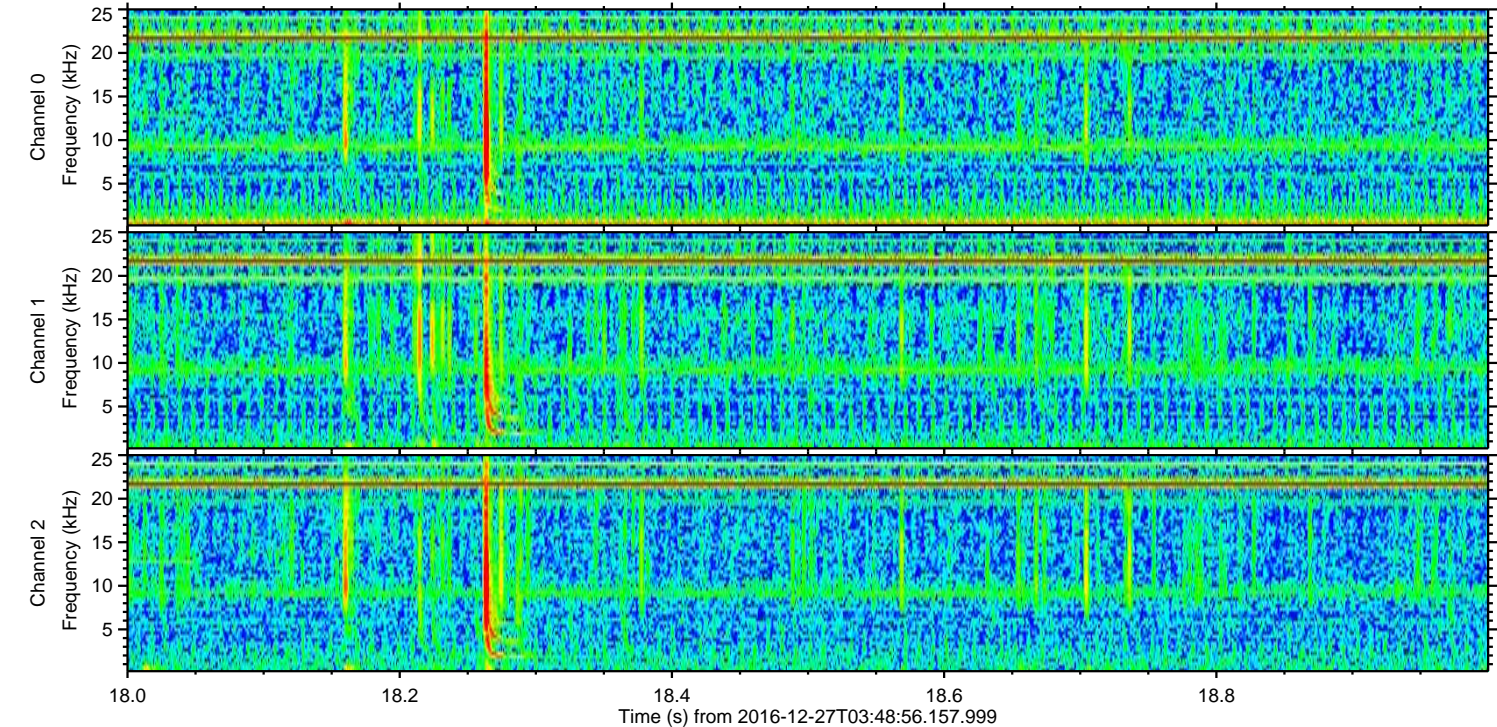
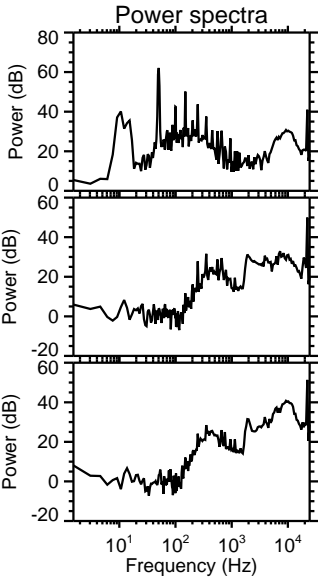
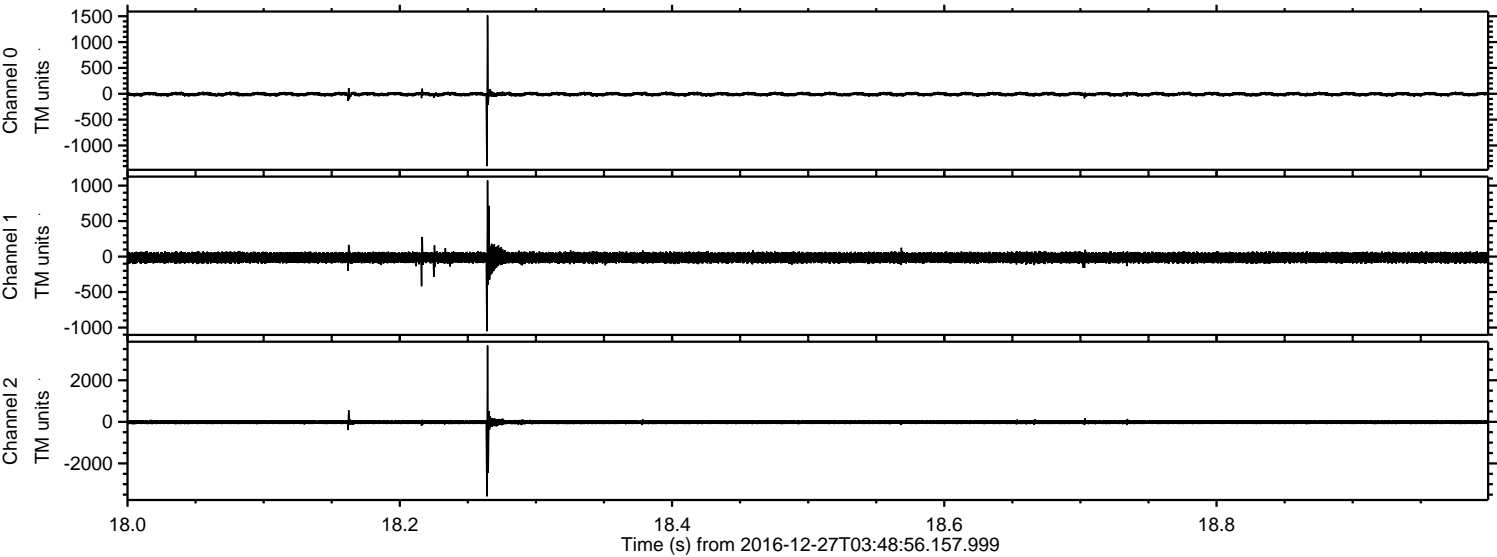



Processed Tue Dec 27 04:56:34 2016 by ELM ver.2012-10-06 from 001\_\_elm20161227\_034855\_\_dat00.bin

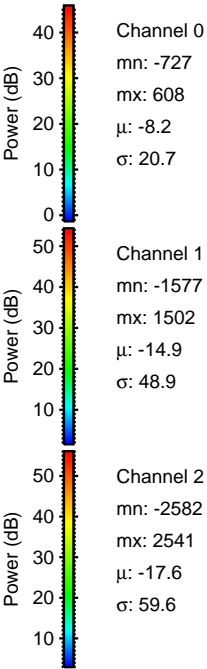
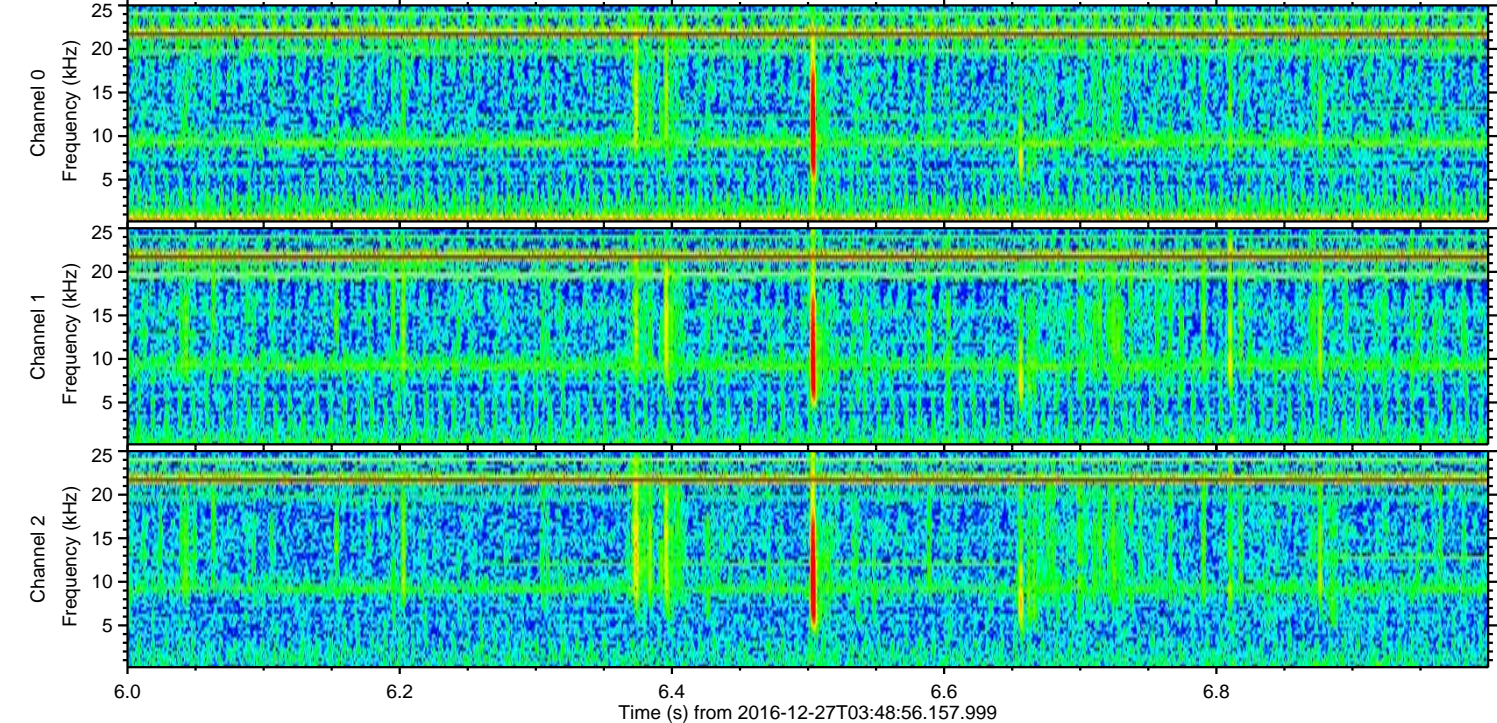
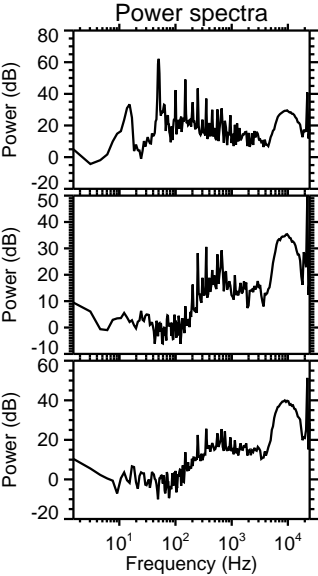
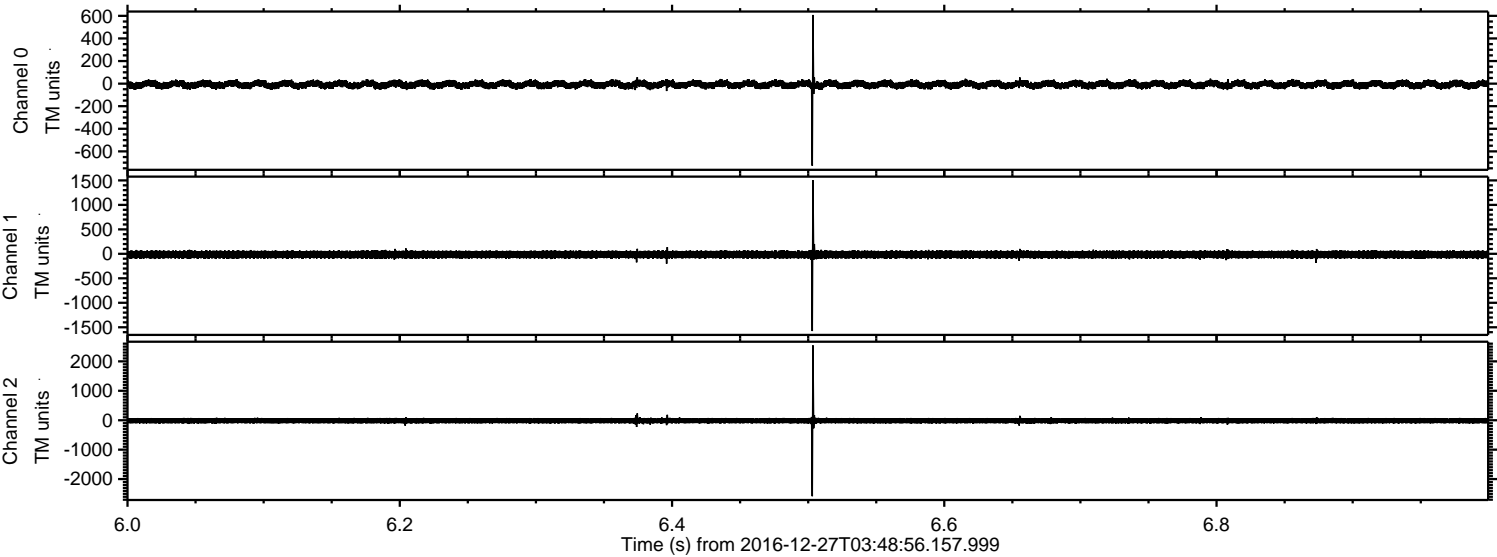



ELMAVAN 3D WAVEFORMS (Measured data sampled at 50 kHz) 51000 packets of 144 samples from 2016-12-27T03:48:56.157.999. Part 54/147

Processed Tue Dec 27 04:56:35 2016 by ELM ver.2012-10-06 from 001\_\_elm20161227\_034855\_\_dat00.bin

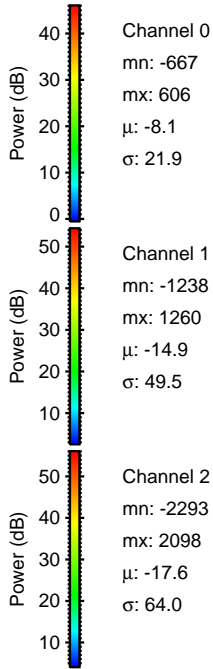
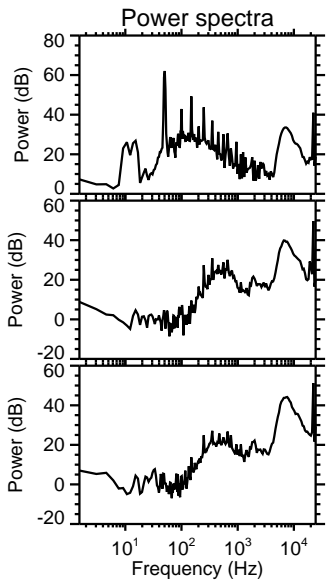
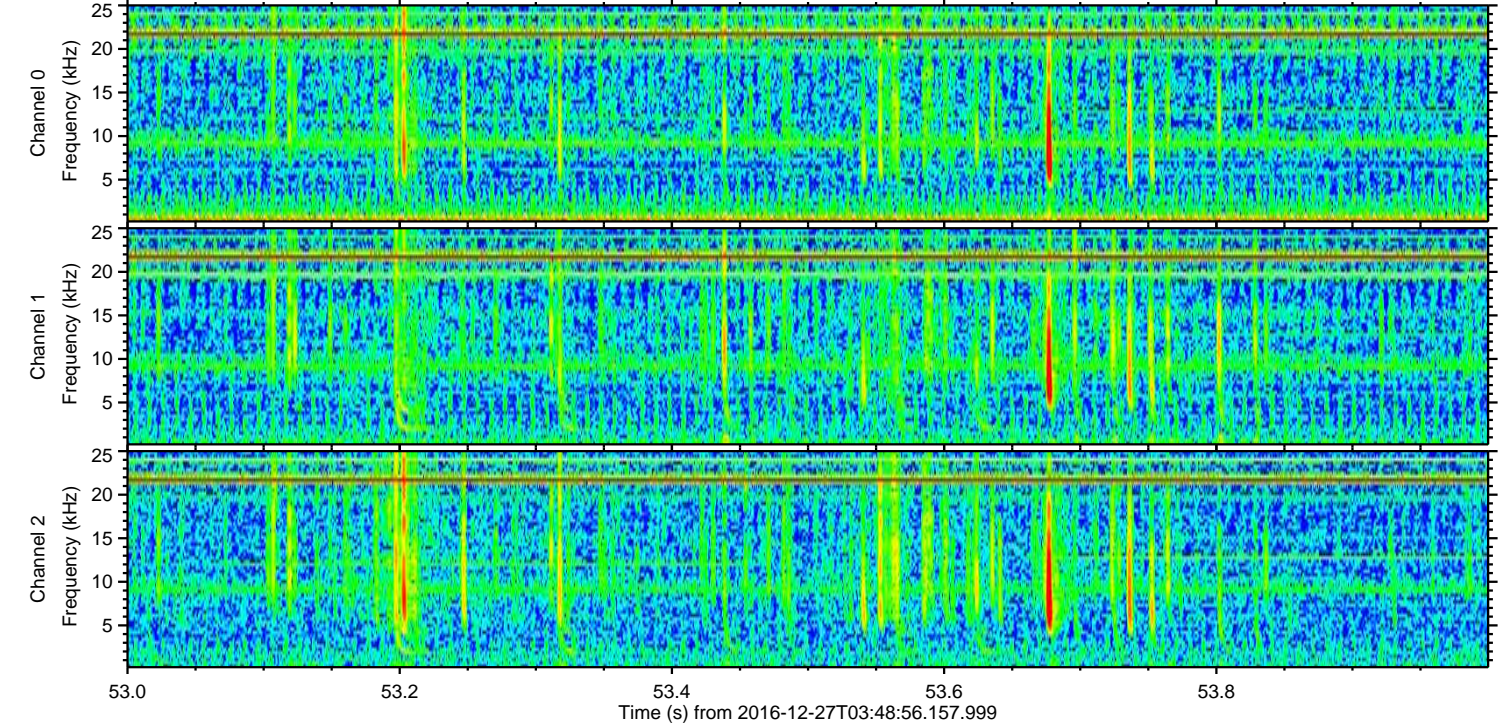
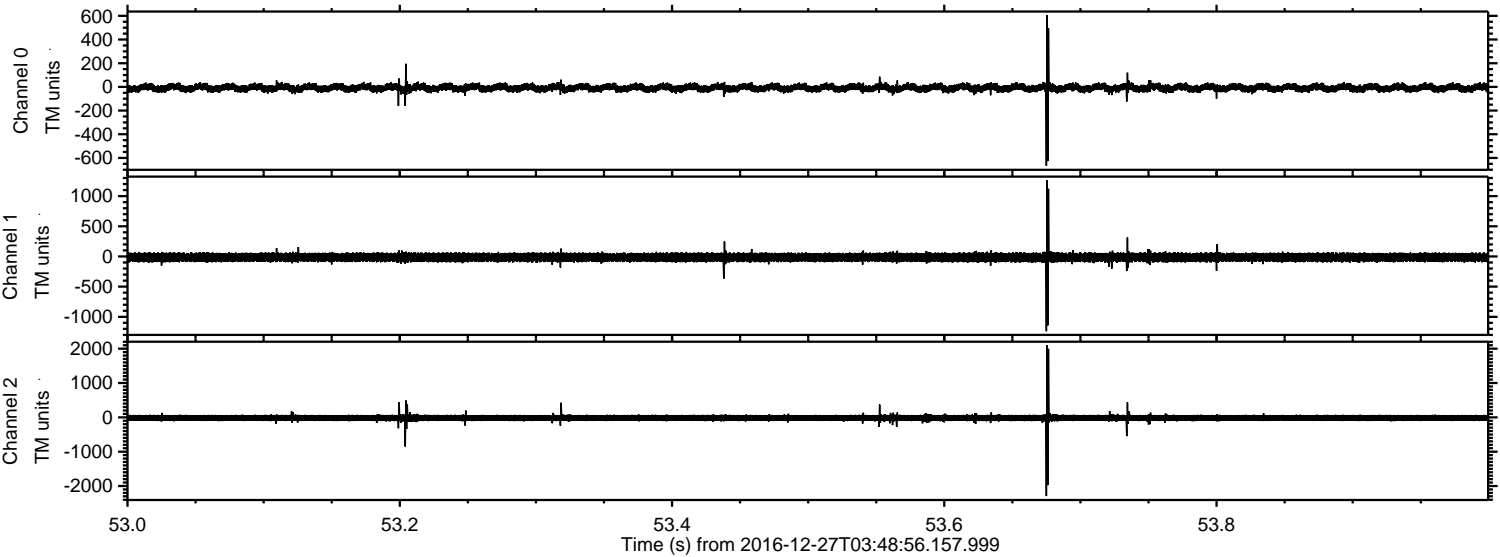

Channel 0  
mn: -667  
mx: 606  
 $\mu$ : -8.1  
 $\sigma$ : 21.9

Channel 1  
mn: -1238  
mx: 1260  
 $\mu$ : -14.9  
 $\sigma$ : 49.5

Channel 2  
mn: -2293  
mx: 2098  
 $\mu$ : -17.6  
 $\sigma$ : 64.0



Processed Tue Dec 27 04:56:36 2016 by ELM ver.2012-10-06 from 001\_\_elm20161227\_034855\_\_dat00.bin

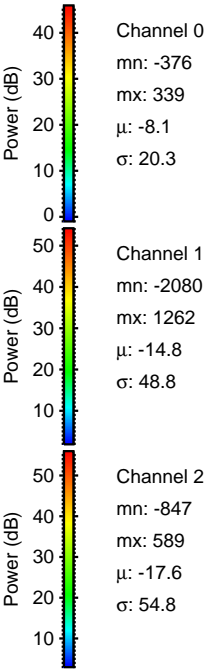
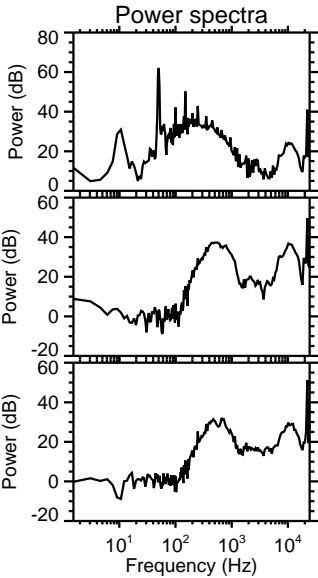
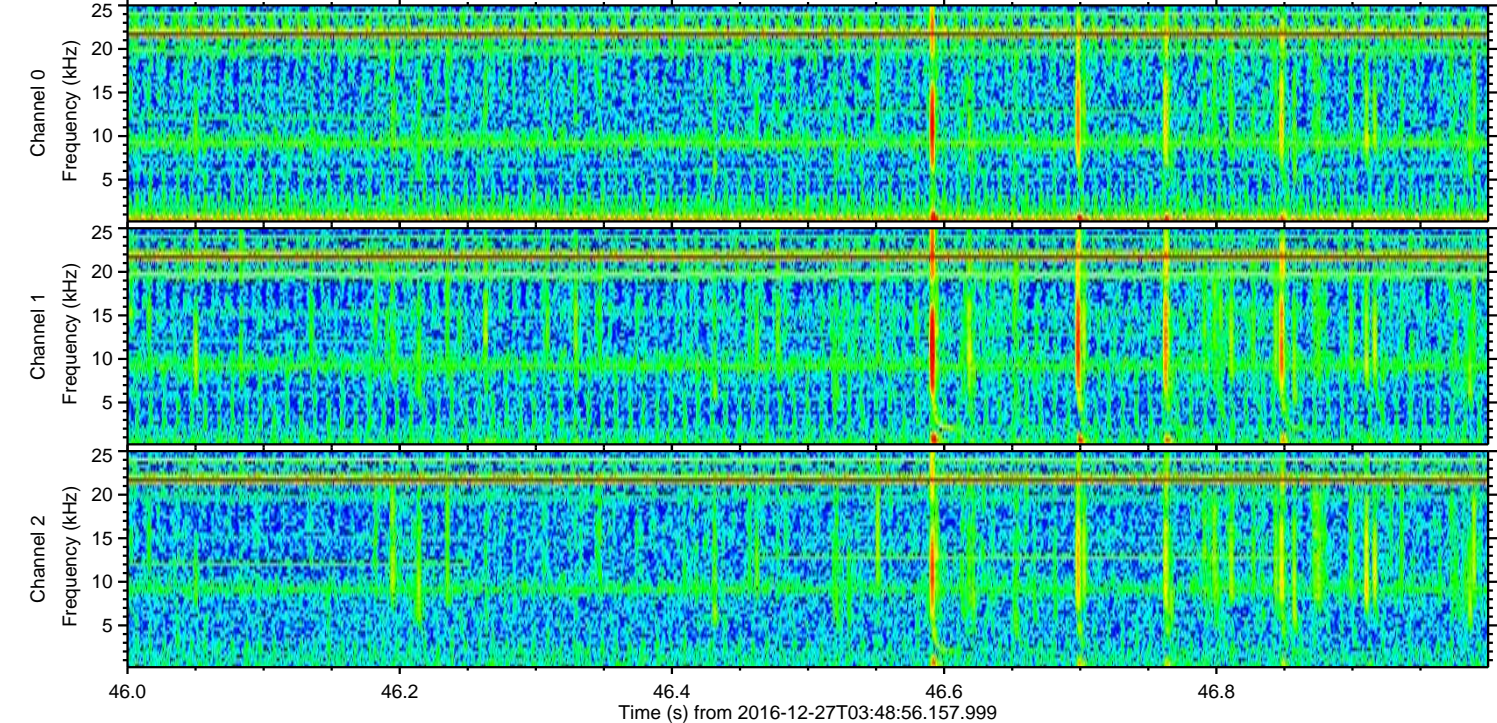
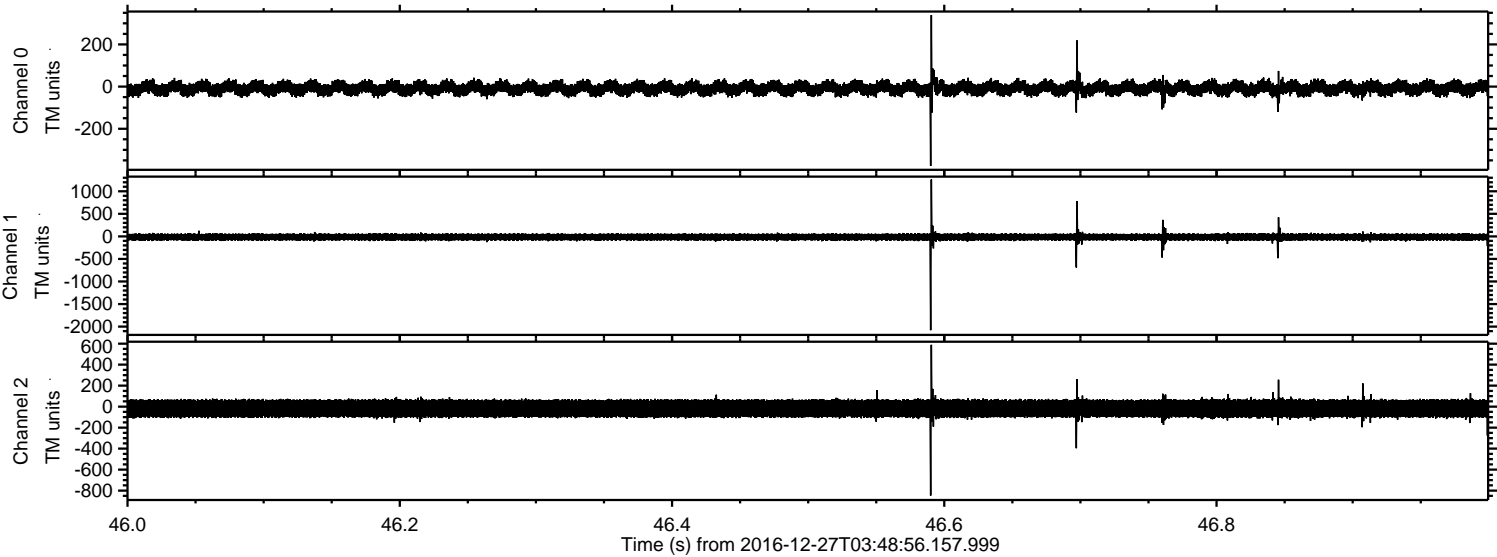



Processed Tue Dec 27 04:56:37 2016 by ELM ver.2012-10-06 from 001\_\_elm20161227\_034855\_\_dat00.bin

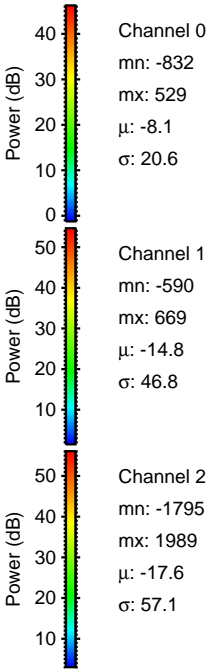
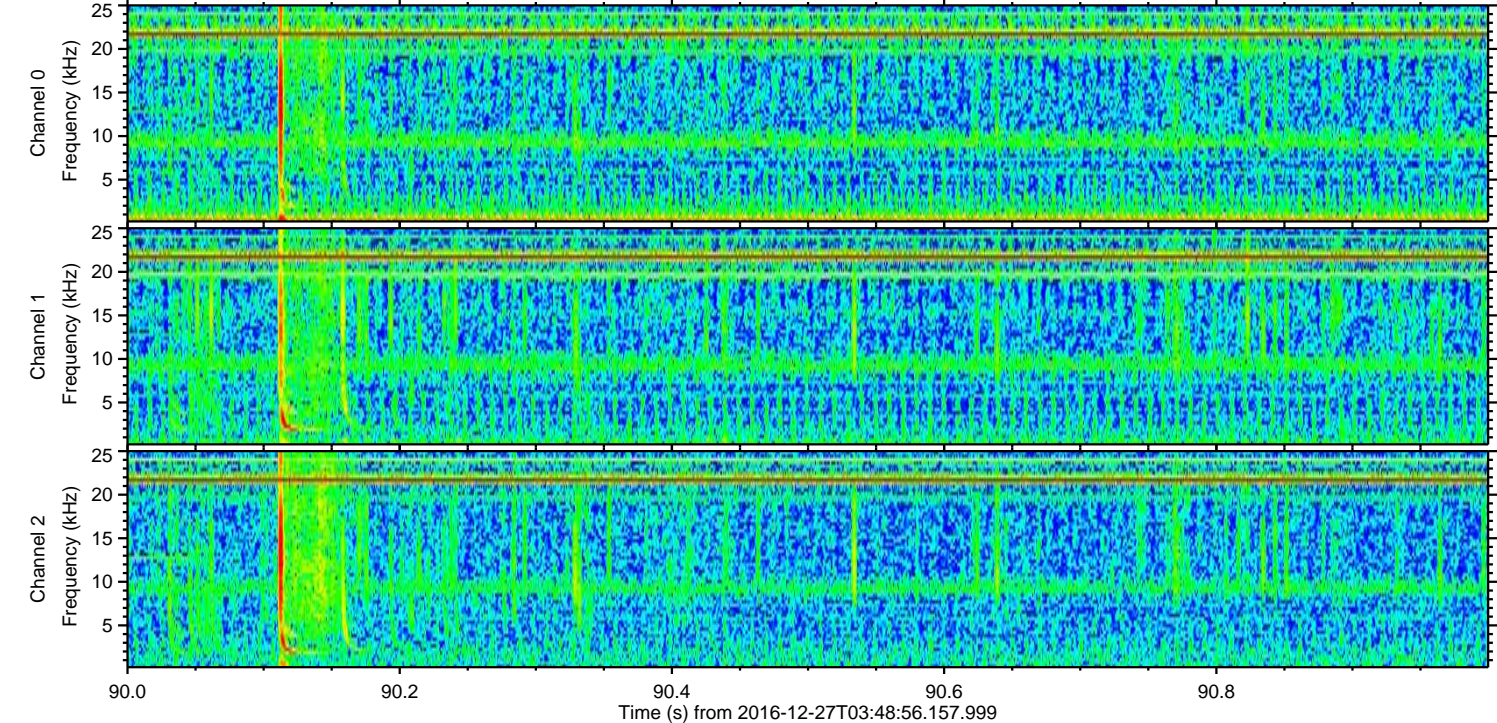
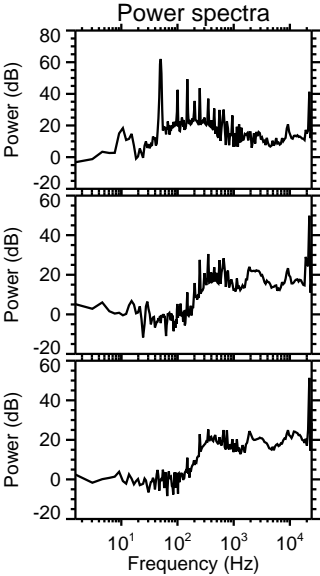
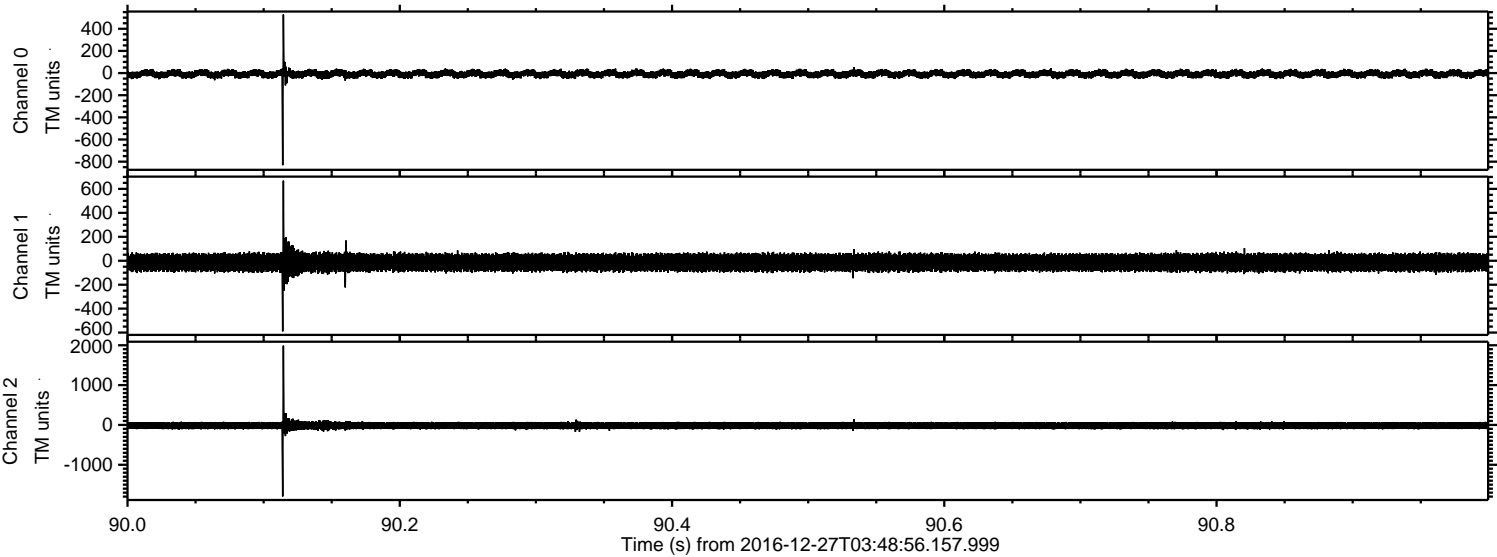



Processed Tue Dec 27 04:56:38 2016 by ELM ver.2012-10-06 from 001\_\_elm20161227\_034855\_\_dat00.bin

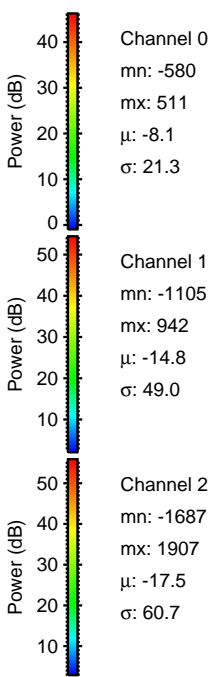
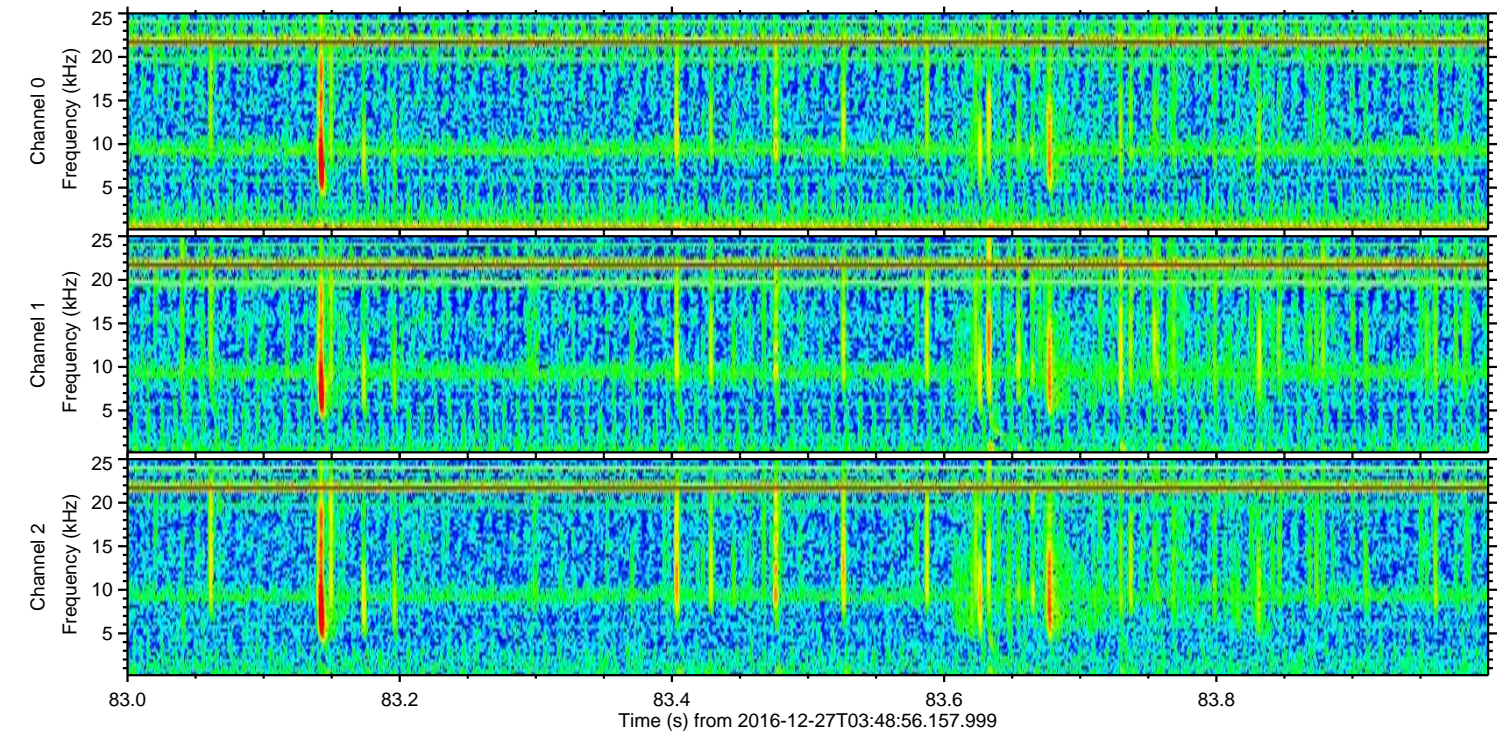
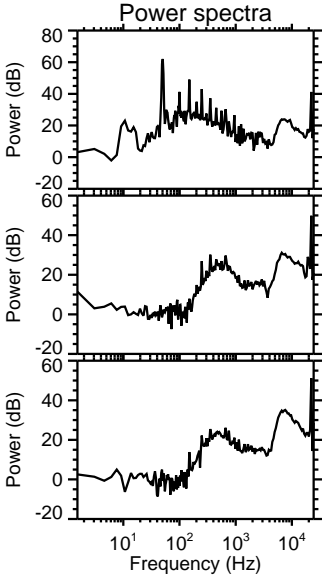
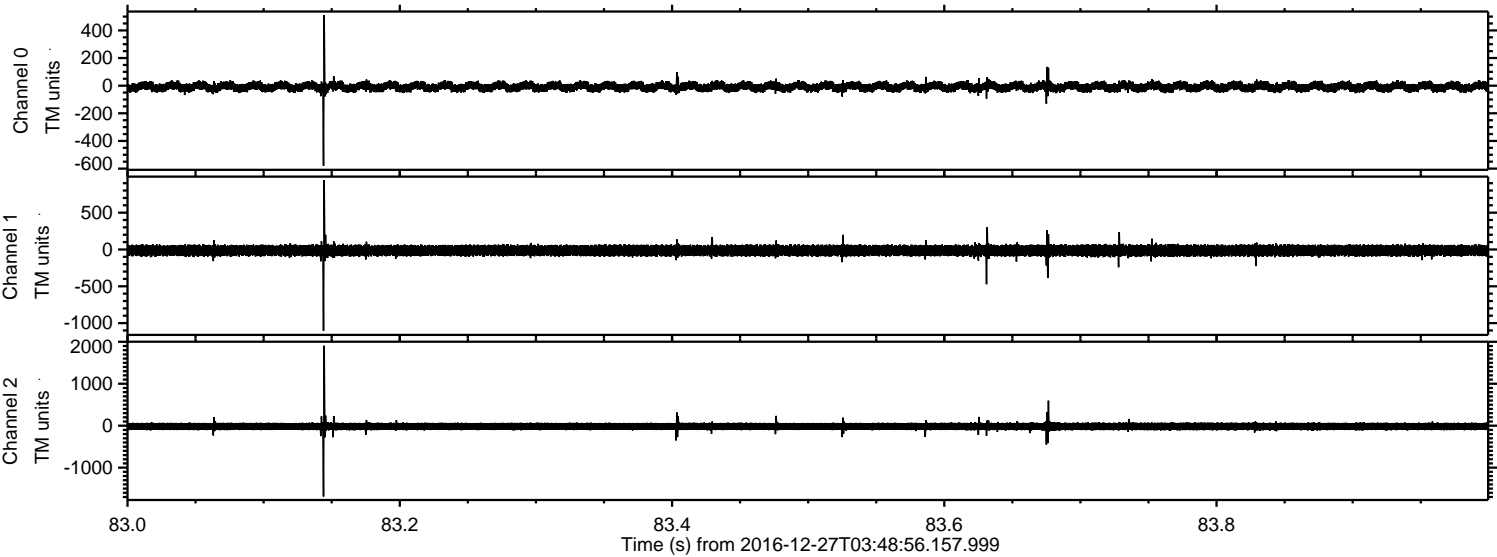



ELMAVAN 3D WAVEFORMS (Measured data sampled at 50 kHz) 51000 packets of 144 samples from 2016-12-27T03:48:56.157.999. Part 104/147

Processed Tue Dec 27 04:56:39 2016 by ELM ver.2012-10-06 from 001\_\_elm20161227\_034855\_\_dat00.bin

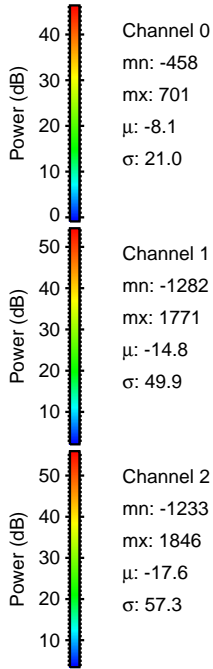
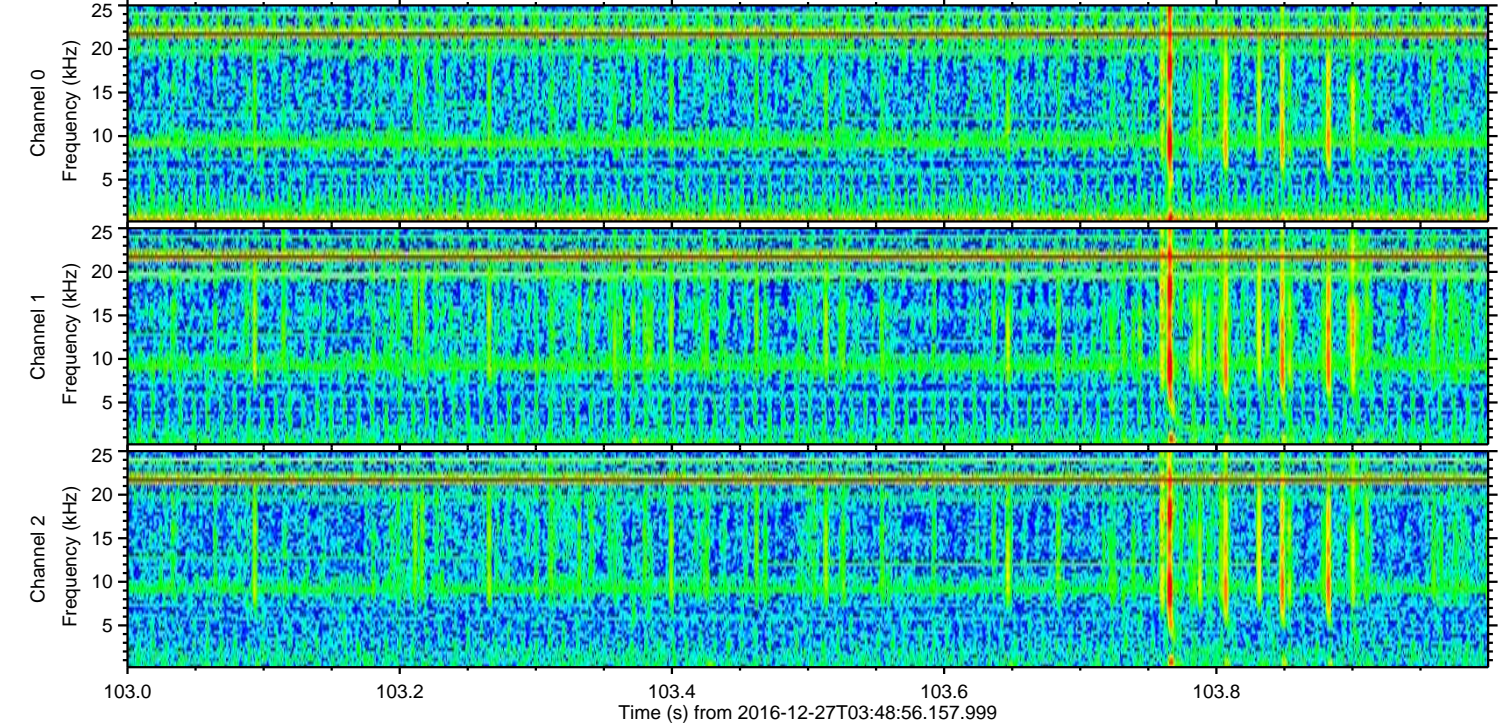
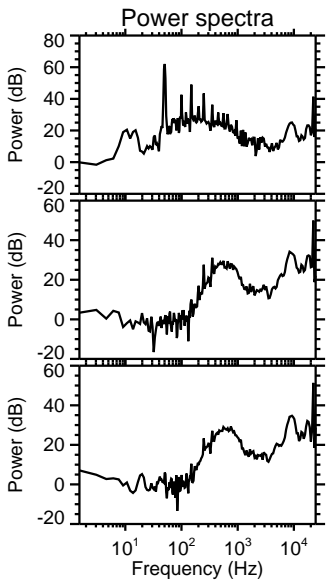
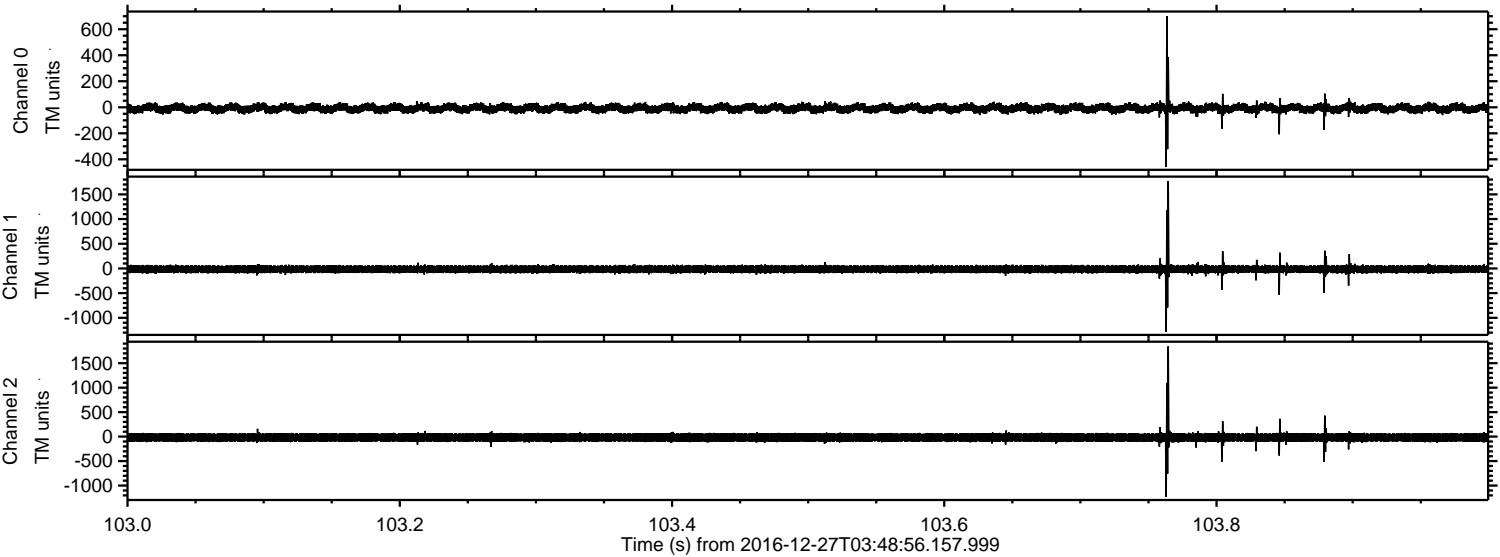

Channel 0  
mn: -458  
mx: 701  
 $\mu$ : -8.1  
 $\sigma$ : 21.0

Channel 1  
mn: -1282  
mx: 1771  
 $\mu$ : -14.8  
 $\sigma$ : 49.9

Channel 2  
mn: -1233  
mx: 1846  
 $\mu$ : -17.6  
 $\sigma$ : 57.3



ELMAVAN 3D WAVEFORMS (Measured data sampled at 50 kHz) 51000 packets of 144 samples from 2016-12-27T03:48:56.157.999. Part 102/147

