

ELMAVAN 3D WAVEFORMS (Measured data sampled at 50 kHz) 51000 packets of 144 samples from 2016-12-26T14:58:23.564.000.

Processed Mon Dec 26 16:05:59 2016 by ELM ver.2012-10-06 from 001__elm20161226_145822__dat00.bin

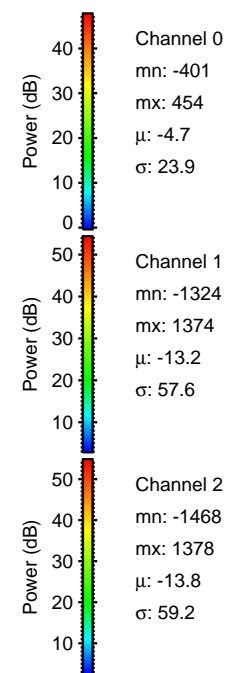

Processed Mon Dec 26 16:06:10 2016 by ELM ver.2012-10-06 from 001__elm20161226_145822__dat00.bin

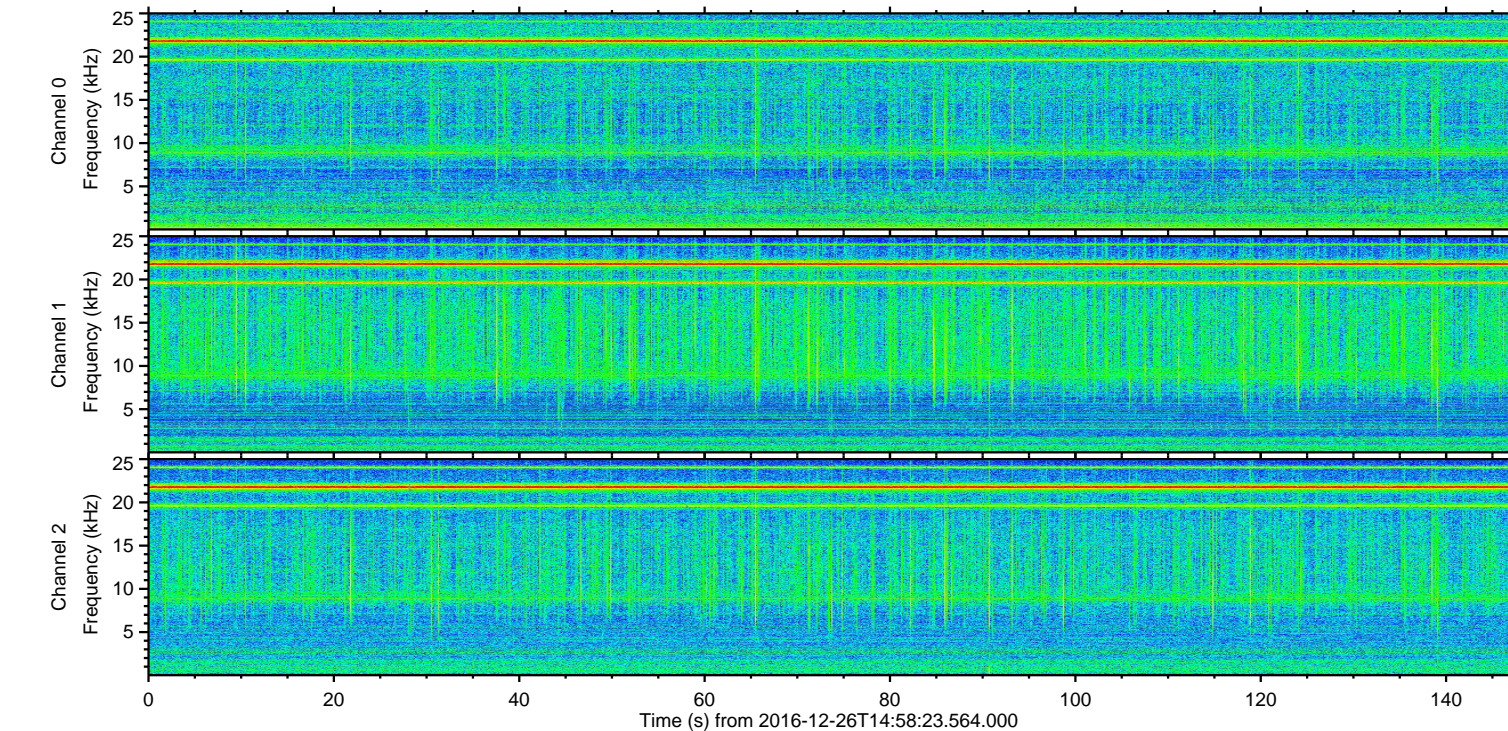
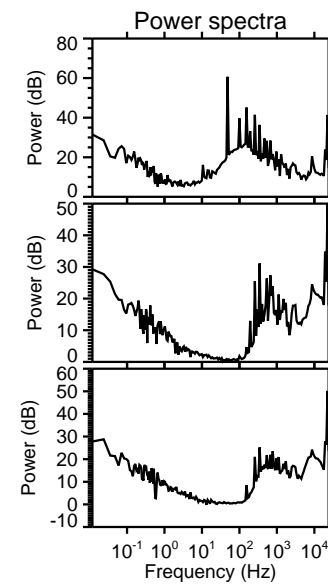
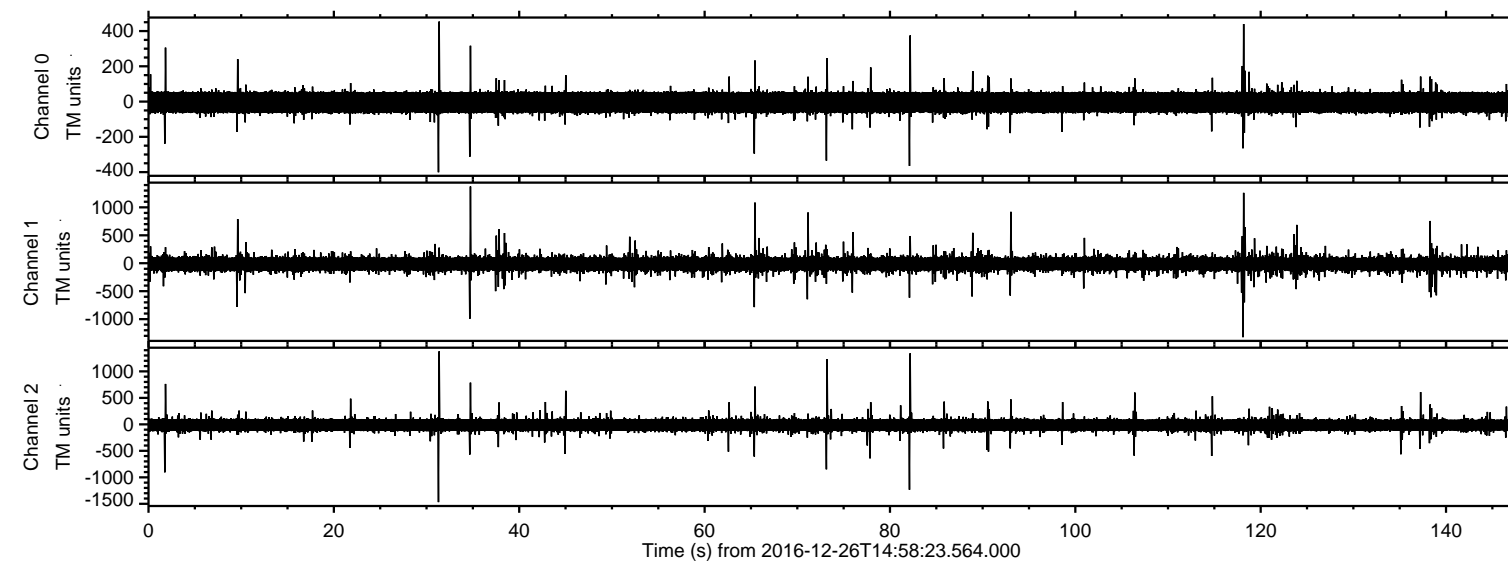
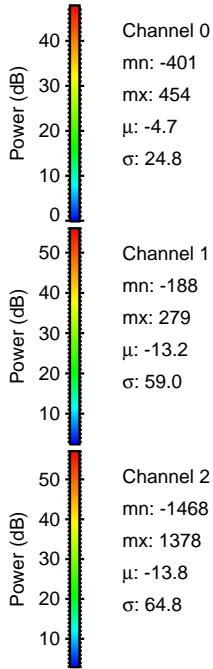
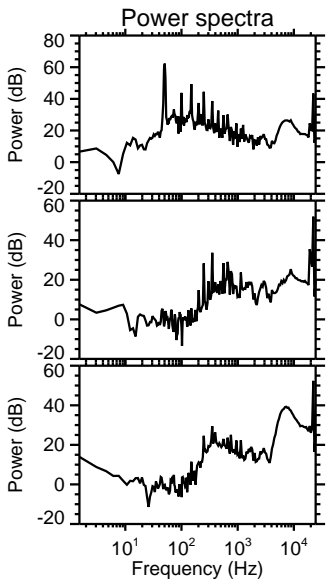
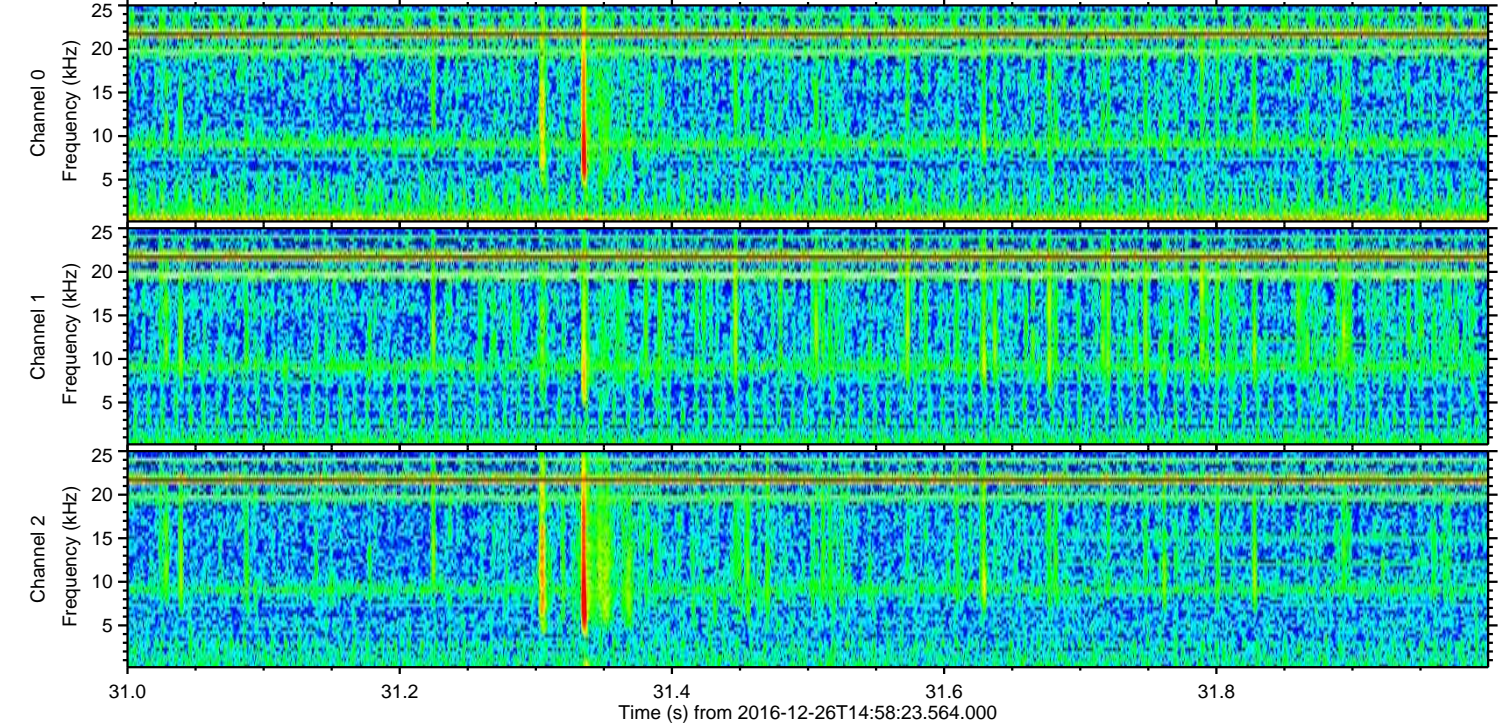
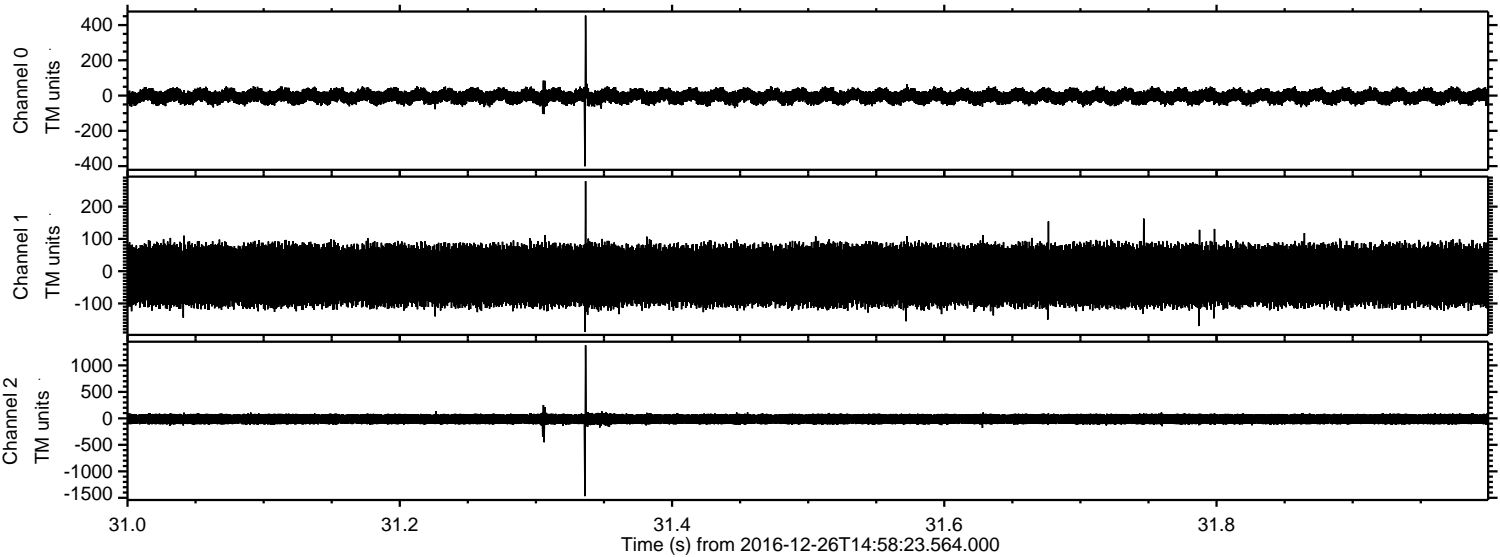

Processed Mon Dec 26 16:06:11 2016 by ELM ver.2012-10-06 from 001__elm20161226_145822__dat00.bin

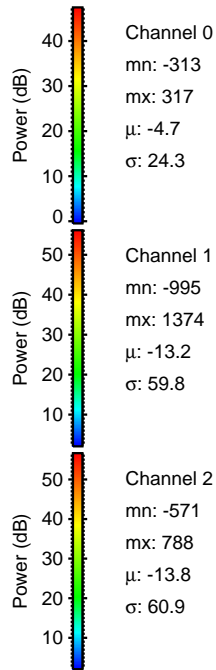
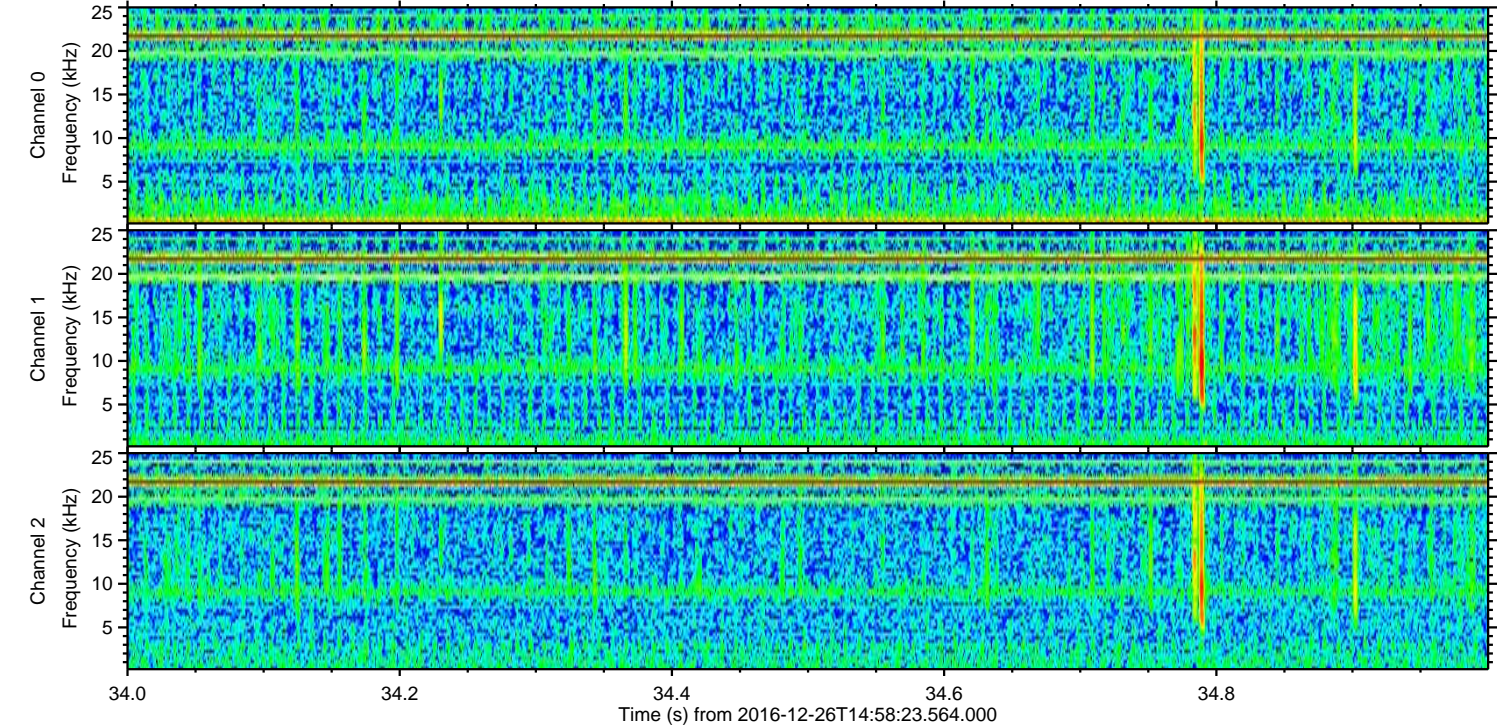
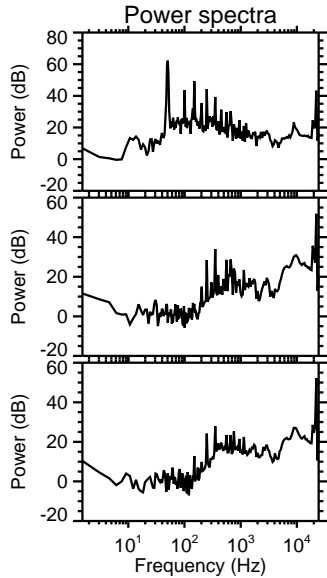
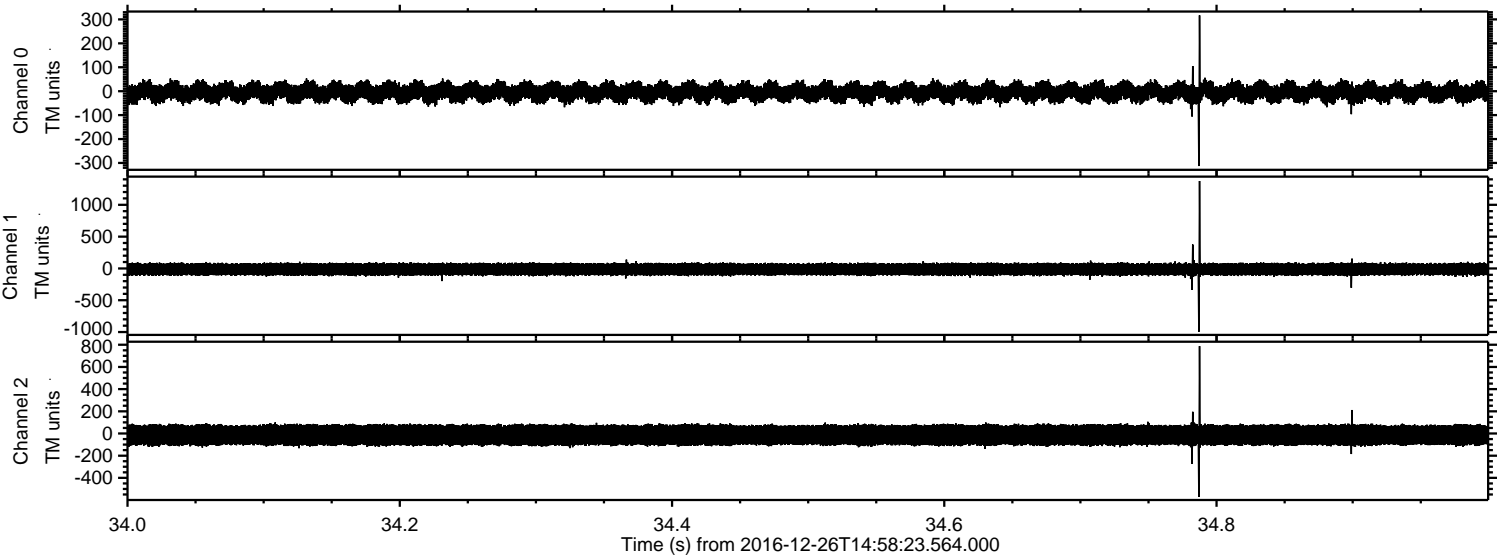

Processed Mon Dec 26 16:06:12 2016 by ELM ver.2012-10-06 from 001__elm20161226_145822__dat00.bin

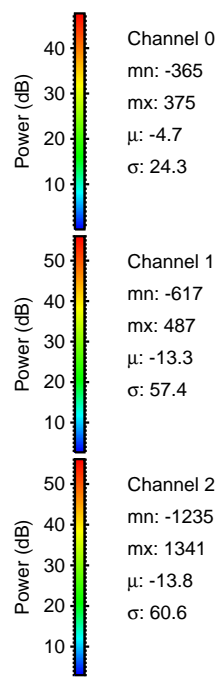
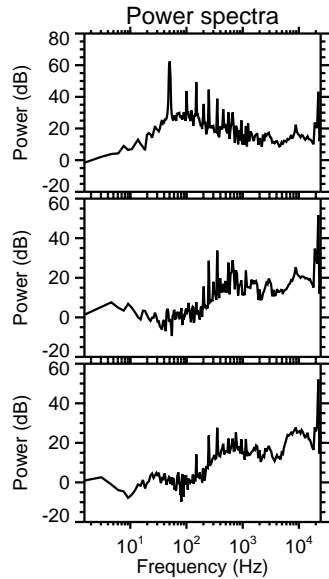
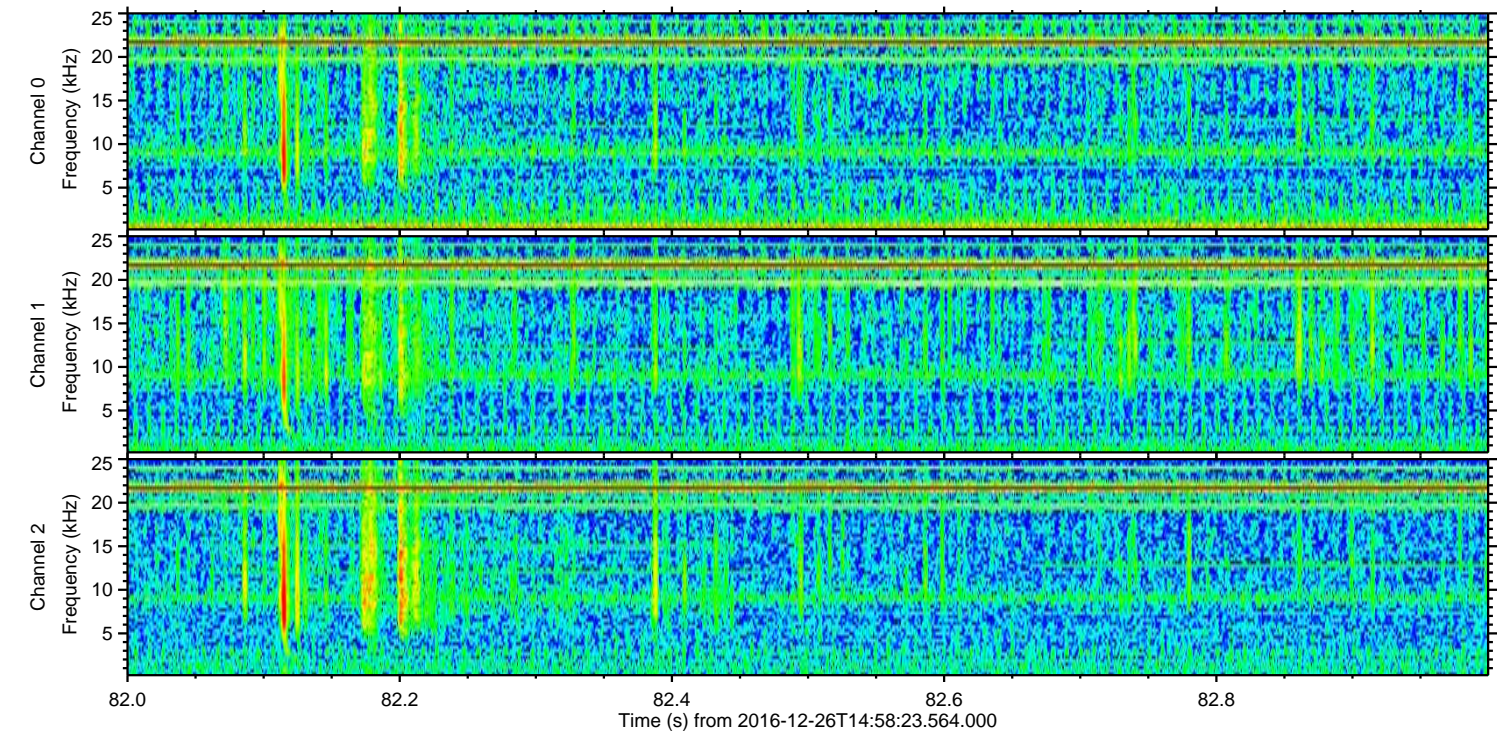
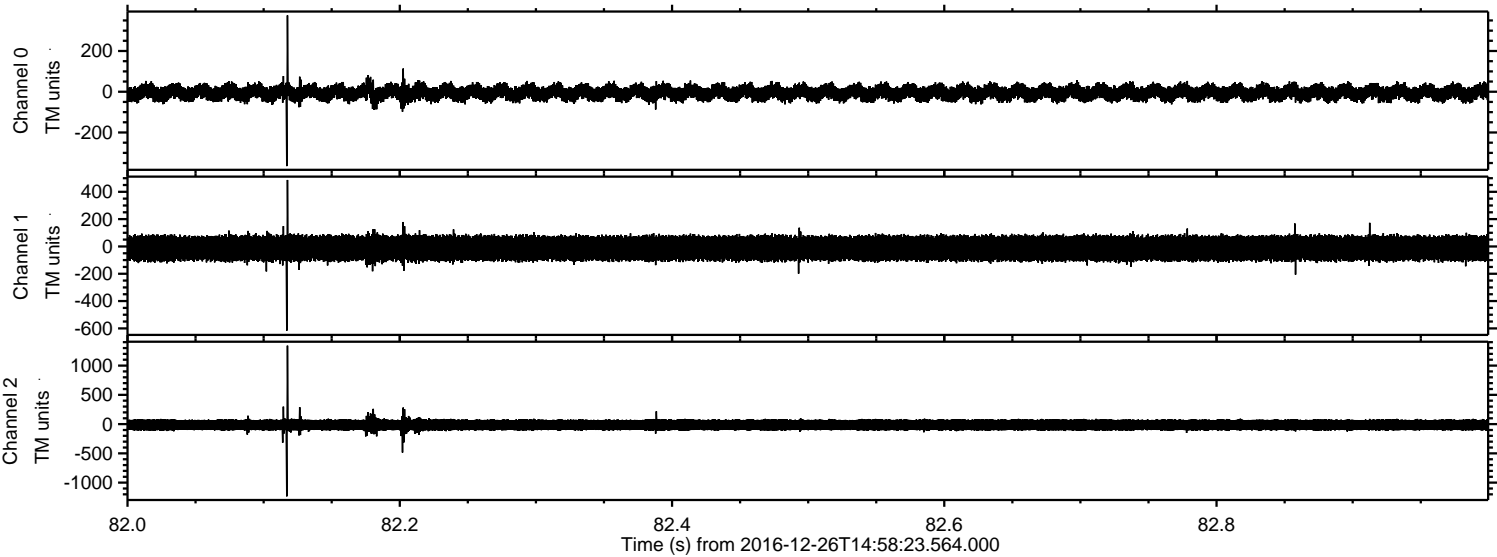

Power spectra

Channel 0
mn: -365
mx: 375
 μ : -4.7
 σ : 24.3

Channel 1
mn: -617
mx: 487
 μ : -13.3
 σ : 57.4

Channel 2
mn: -1235
mx: 1341
 μ : -13.8
 σ : 60.6

ELMAVAN 3D WAVEFORMS (Measured data sampled at 50 kHz) 51000 packets of 144 samples from 2016-12-26T14:58:23.564.000. Part 119/147

Processed Mon Dec 26 16:06:13 2016 by ELM ver.2012-10-06 from 001__elm20161226_145822__dat00.bin

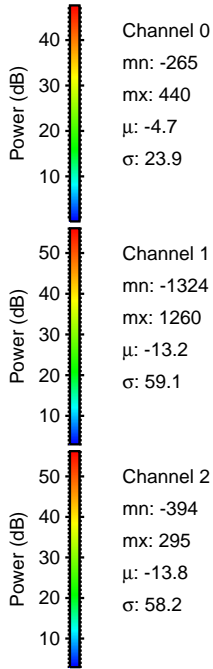
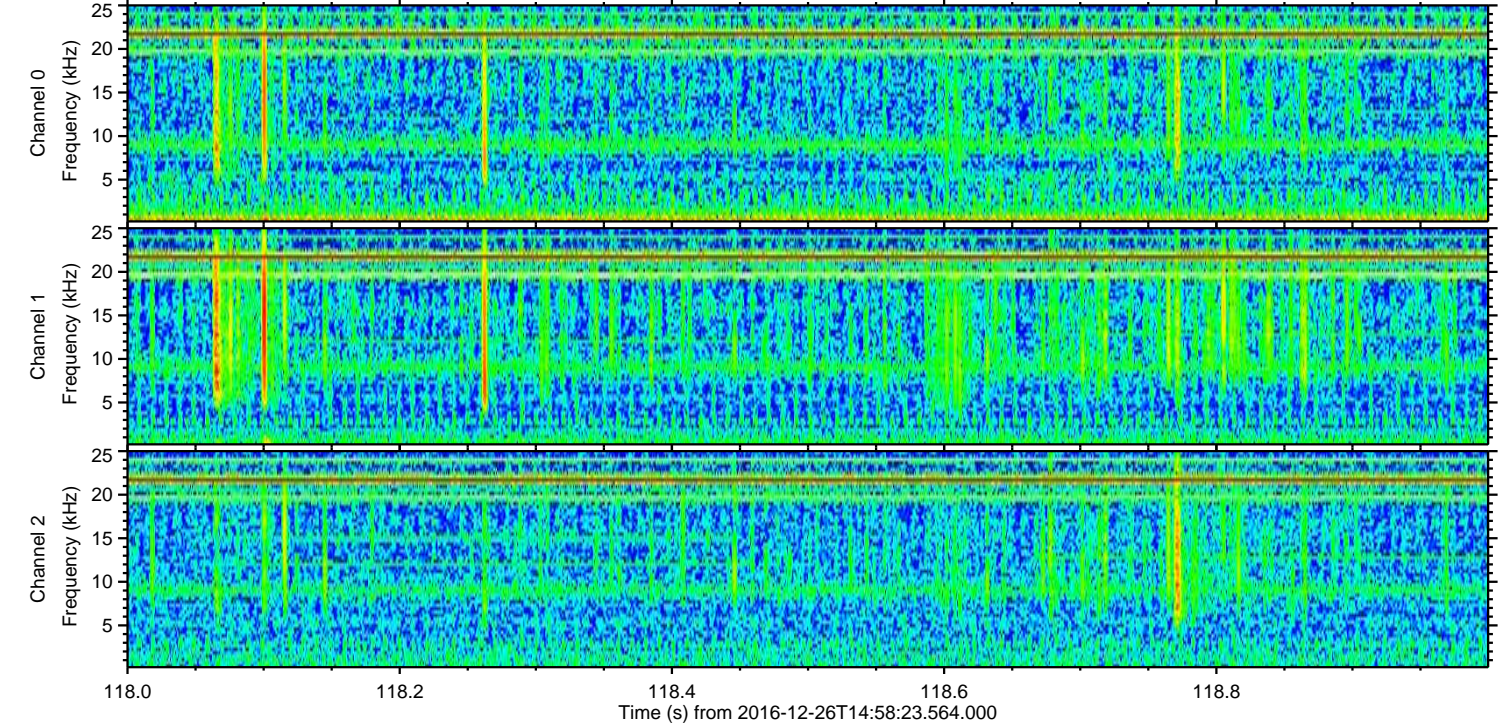
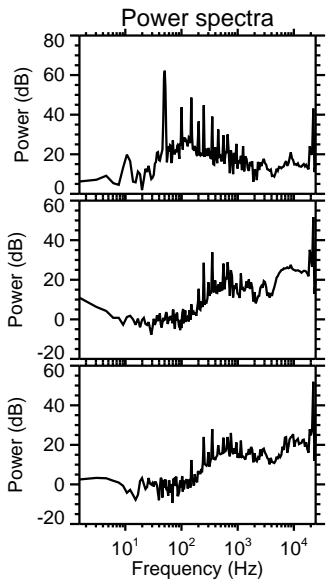
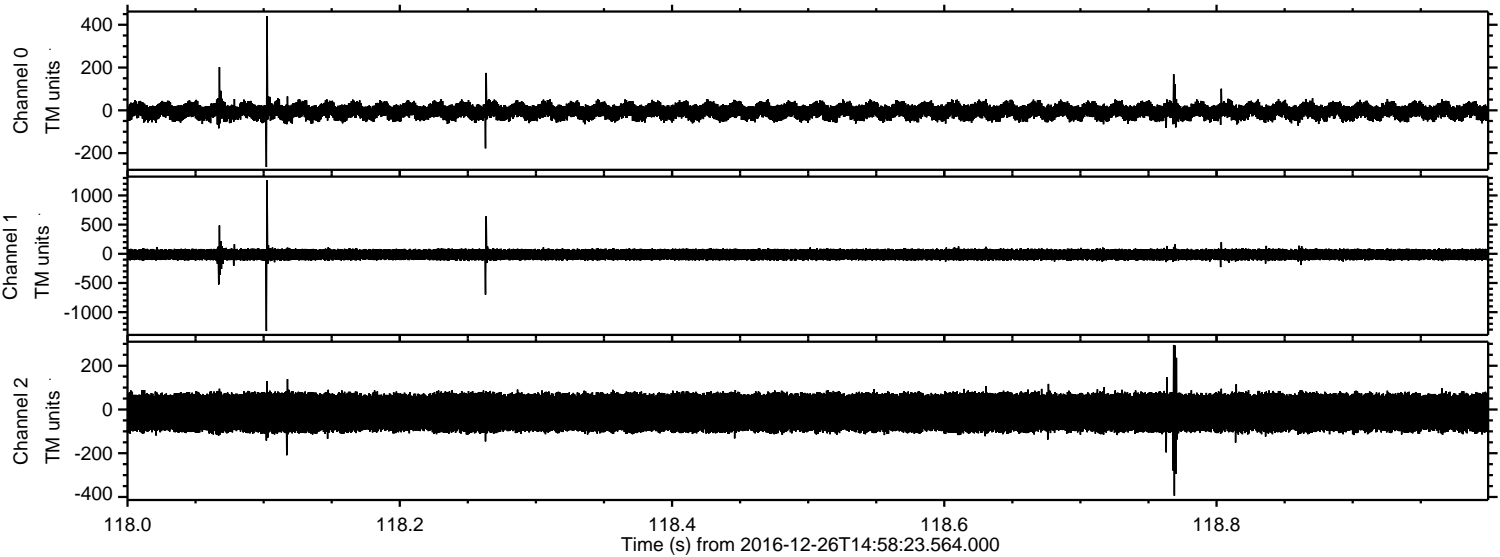

Processed Mon Dec 26 16:06:14 2016 by ELM ver.2012-10-06 from 001__elm20161226_145822__dat00.bin

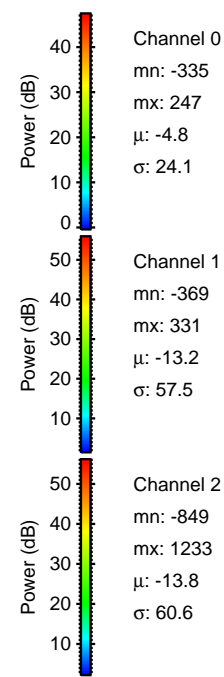
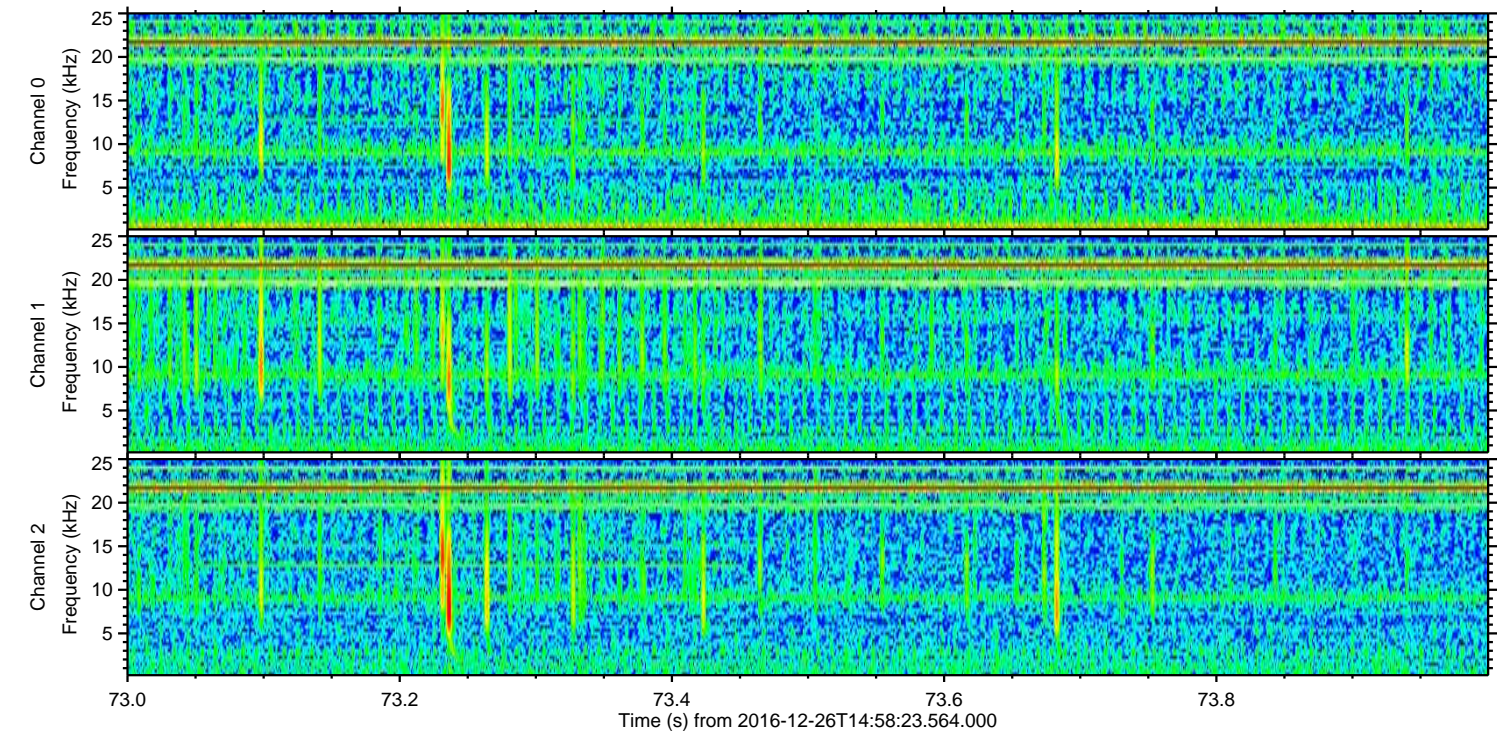
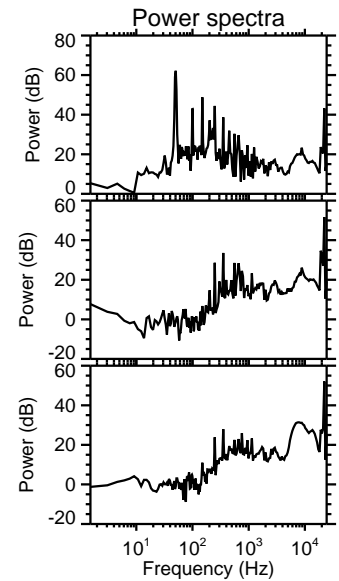
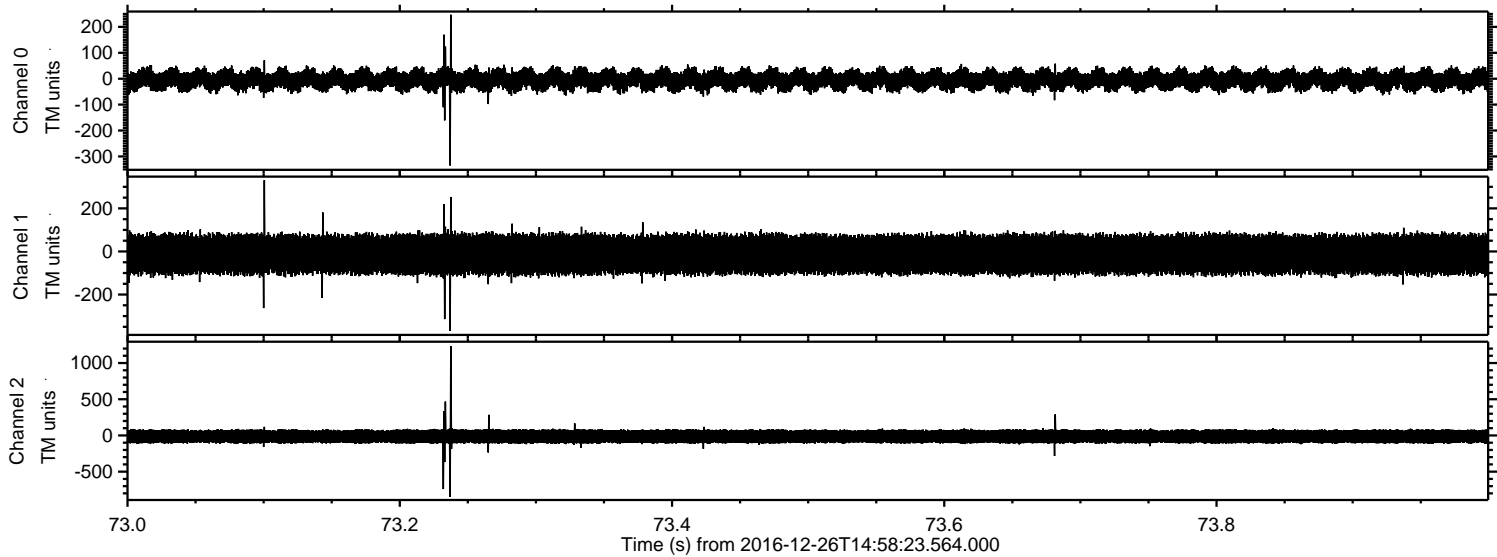

Processed Mon Dec 26 16:06:15 2016 by ELM ver.2012-10-06 from 001__elm20161226_145822__dat00.bin

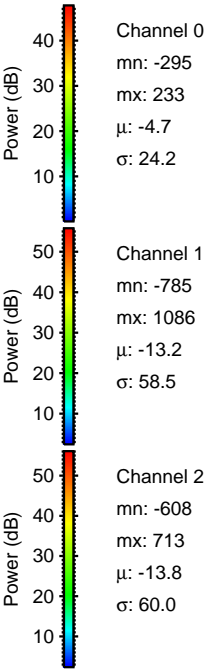
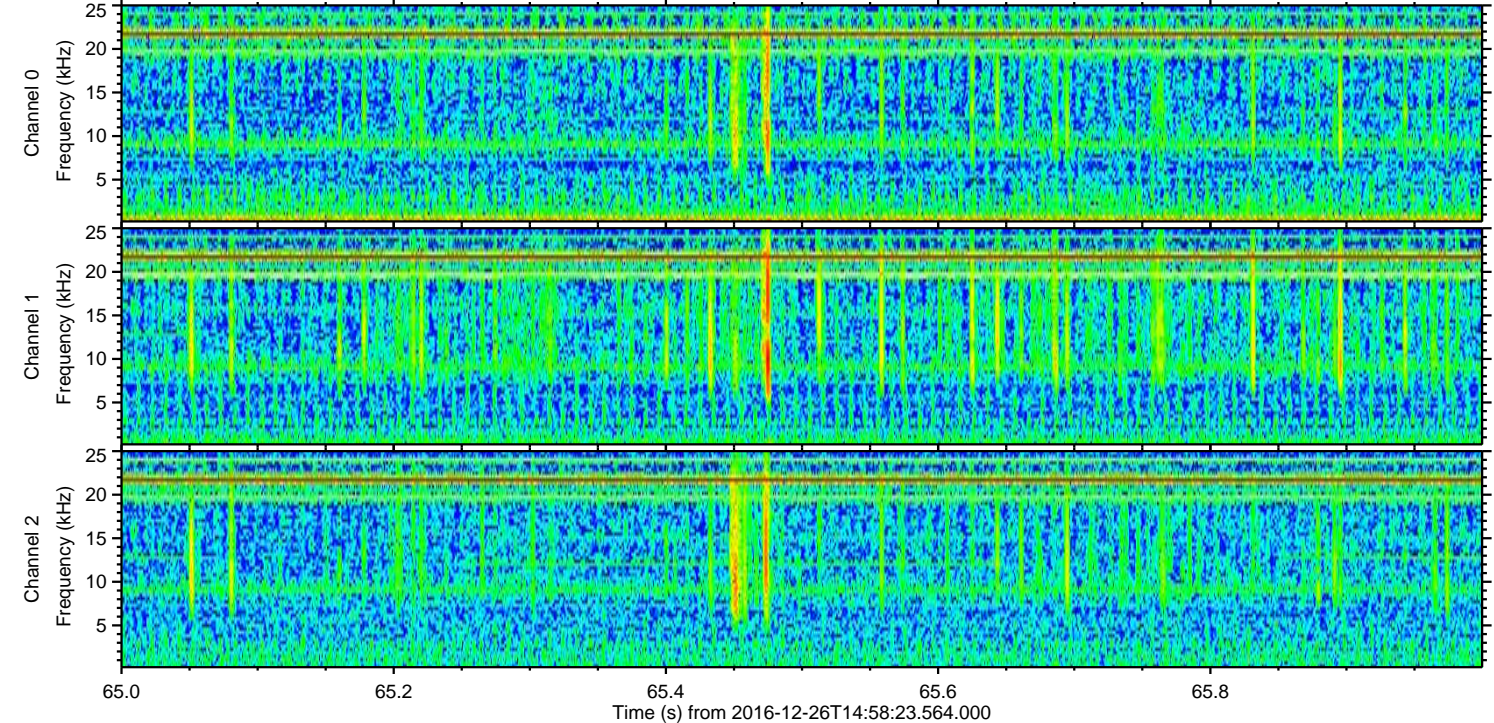
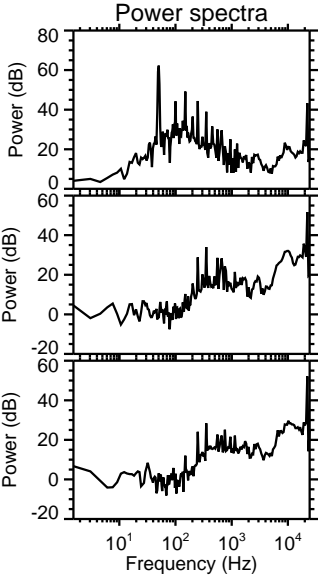
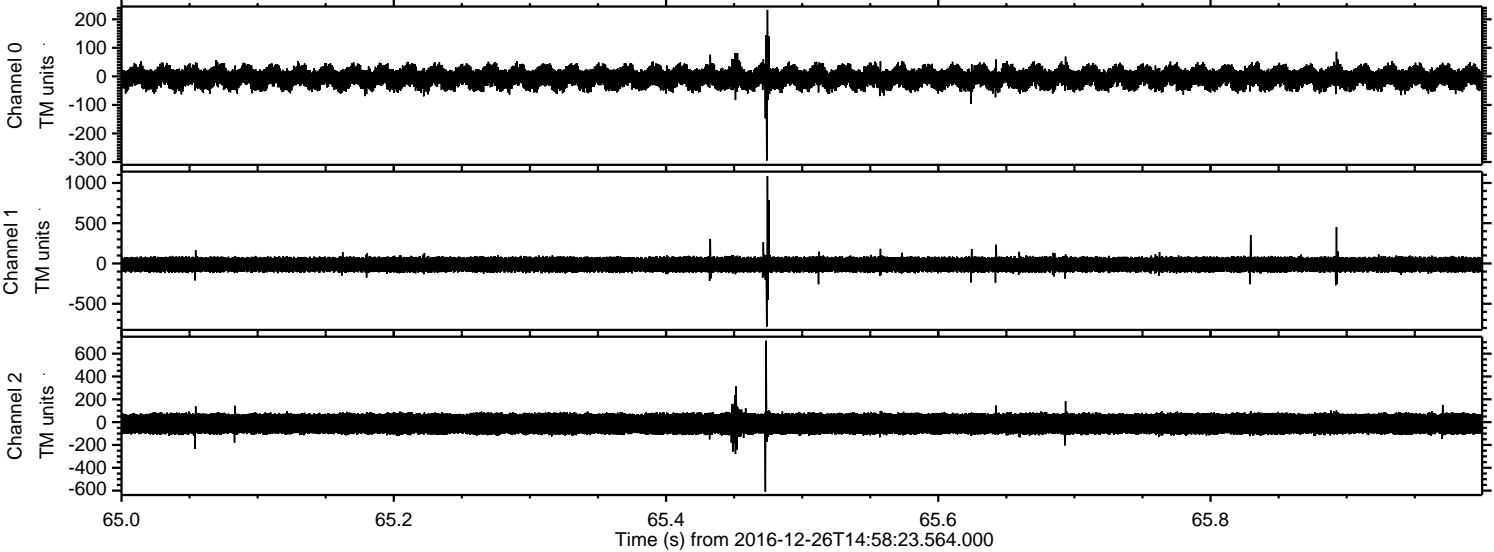

Processed Mon Dec 26 16:06:16 2016 by ELM ver.2012-10-06 from 001__elm20161226_145822__dat00.bin

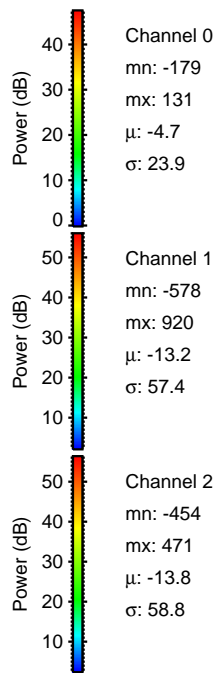
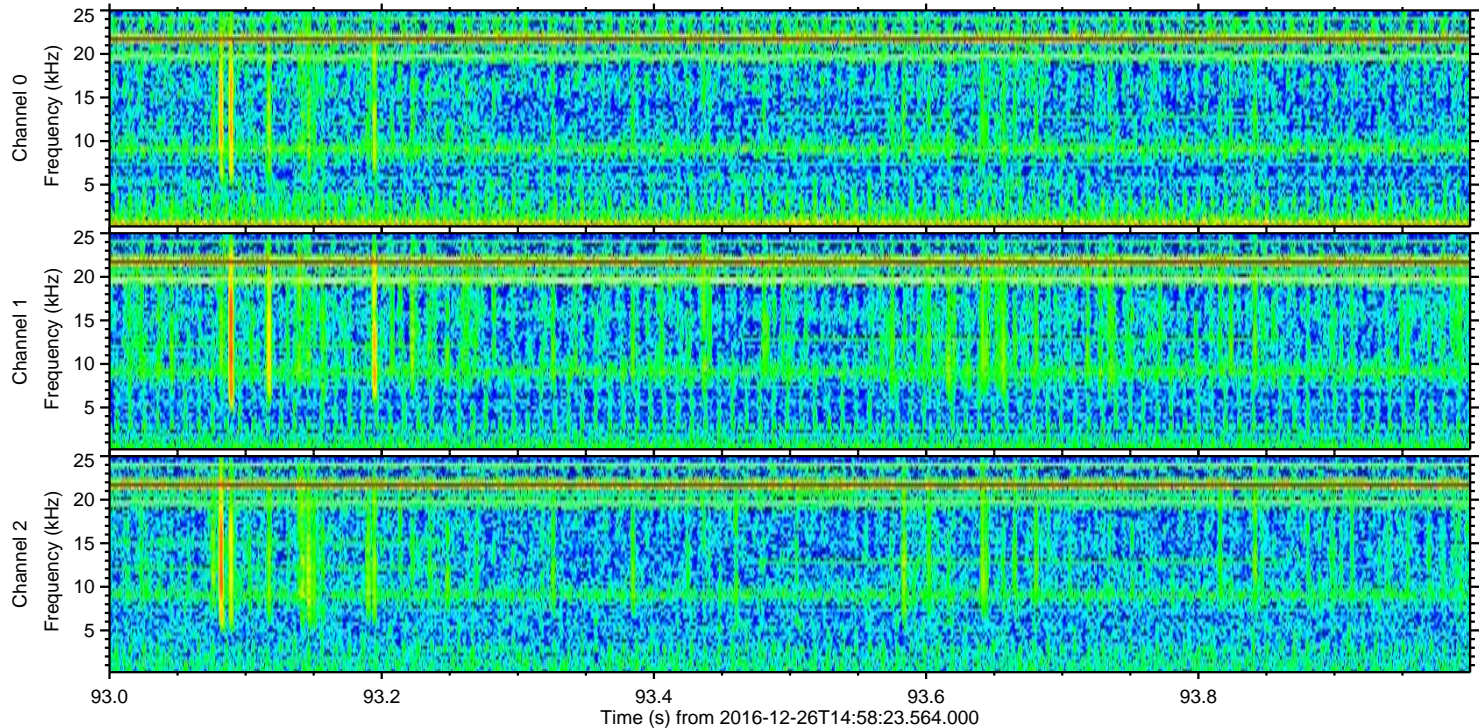
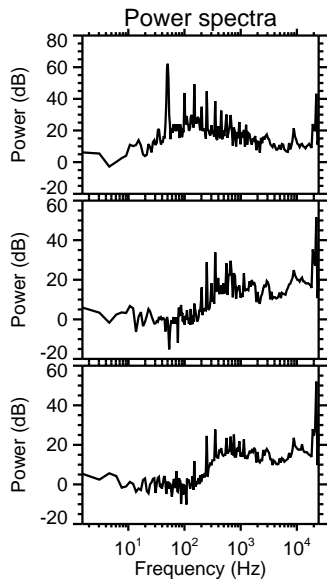
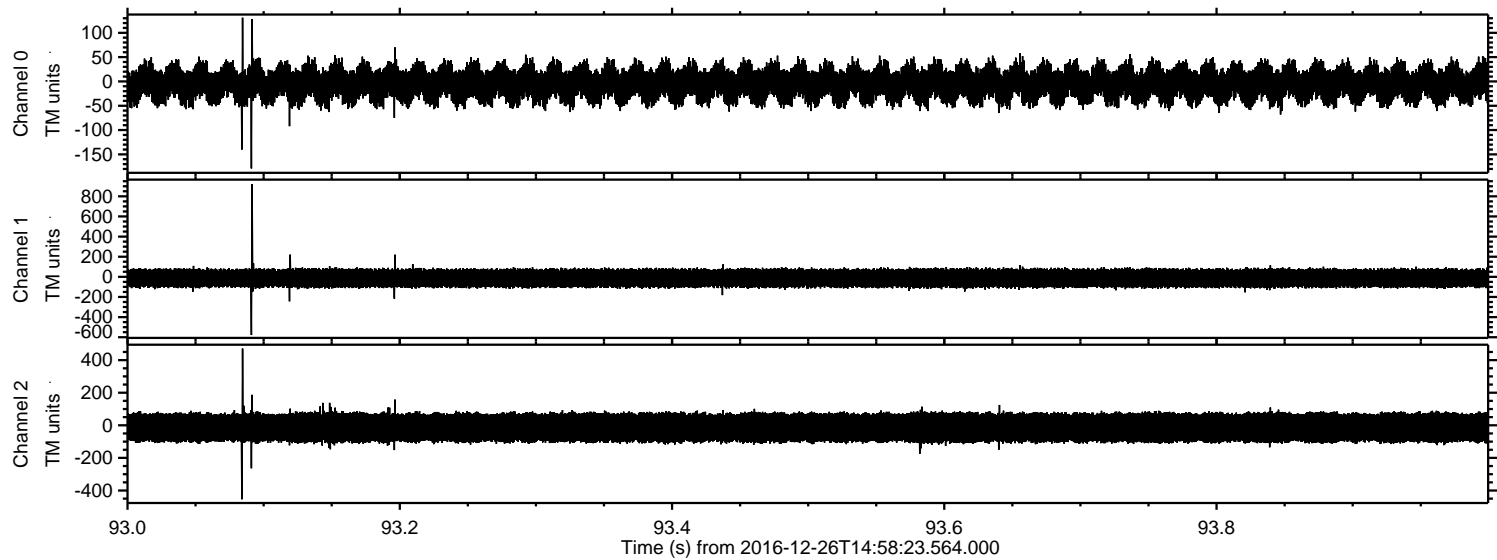

Processed Mon Dec 26 16:06:17 2016 by ELM ver.2012-10-06 from 001__elm20161226_145822__dat00.bin

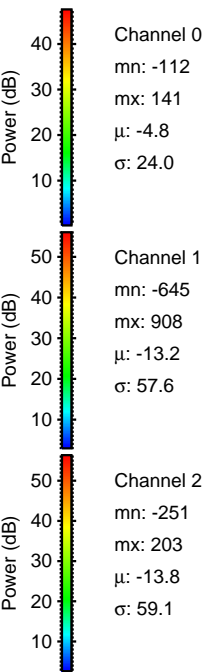
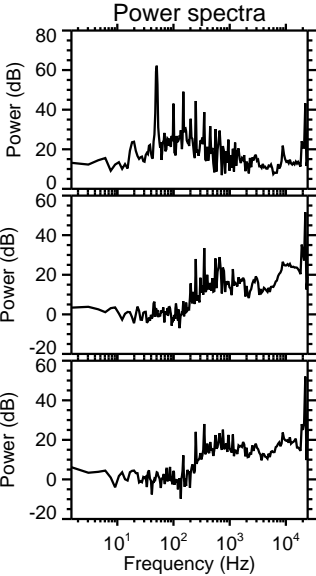
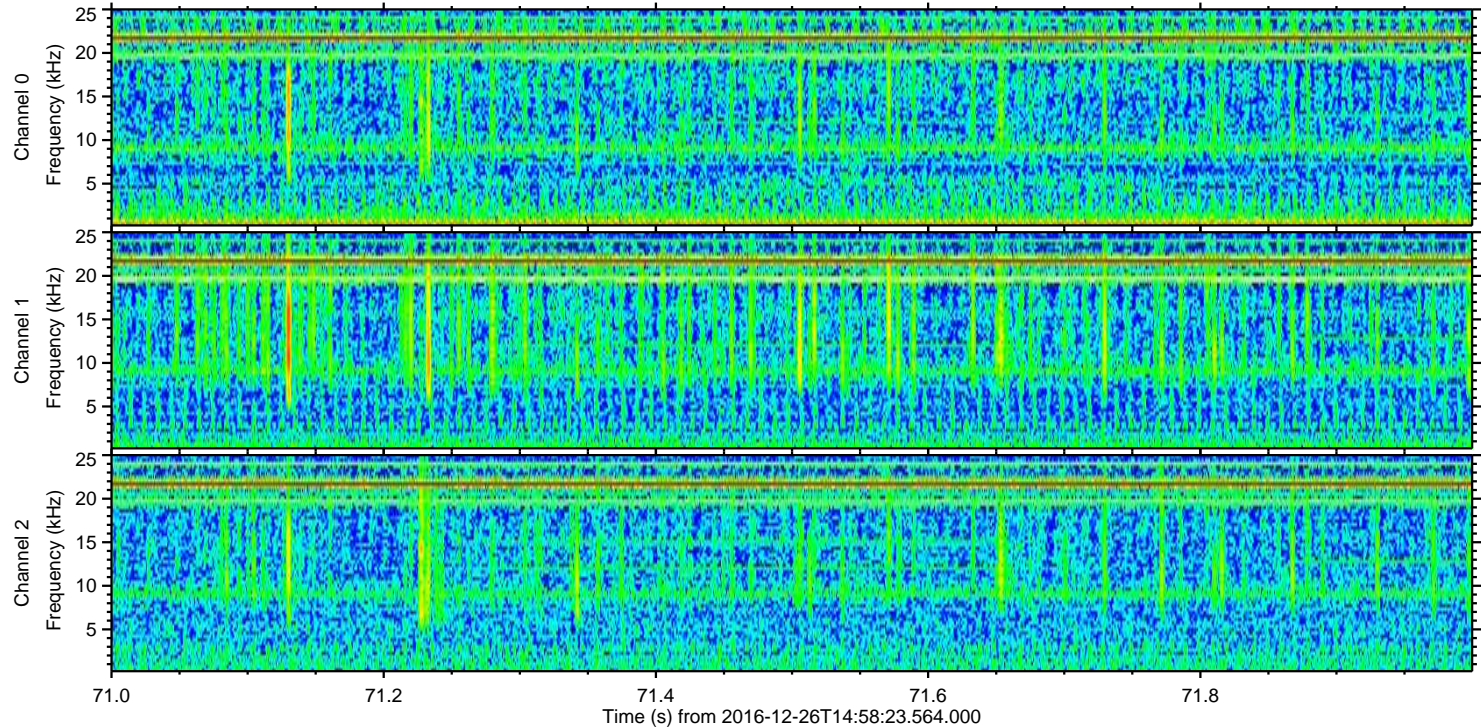
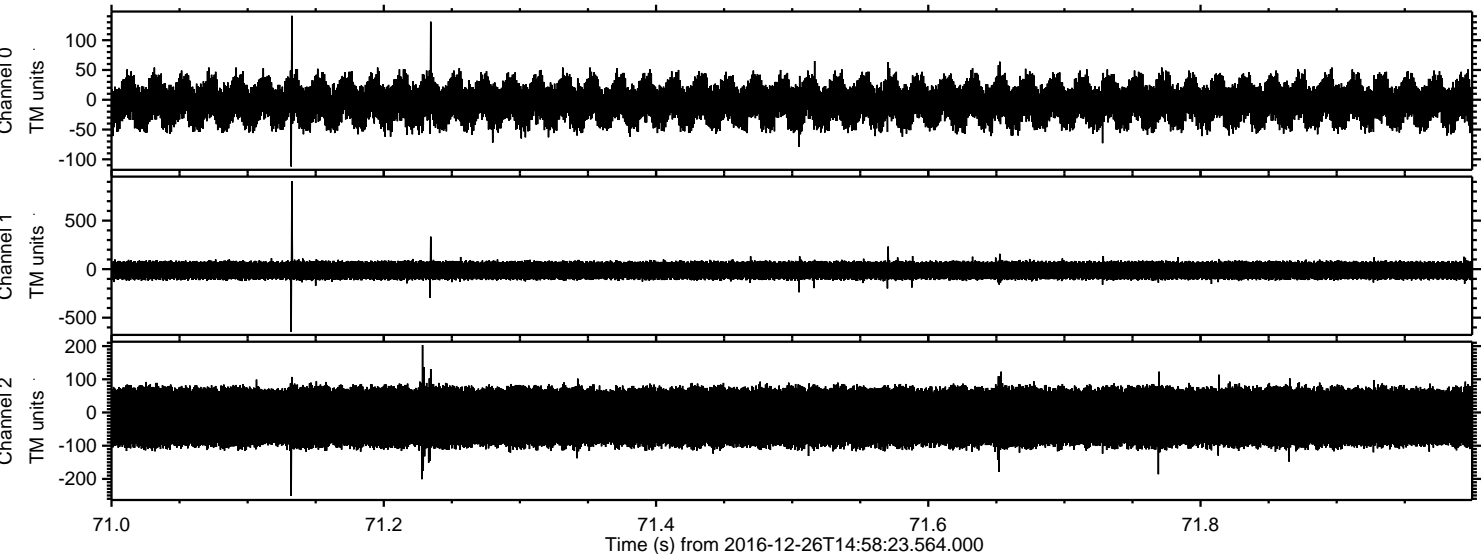

ELMAVAN 3D WAVEFORMS (Measured data sampled at 50 kHz) 51000 packets of 144 samples from 2016-12-26T14:58:23.564.000. Part 2/147

Processed Mon Dec 26 16:06:18 2016 by ELM ver.2012-10-06 from 001__elm20161226_145822__dat00.bin

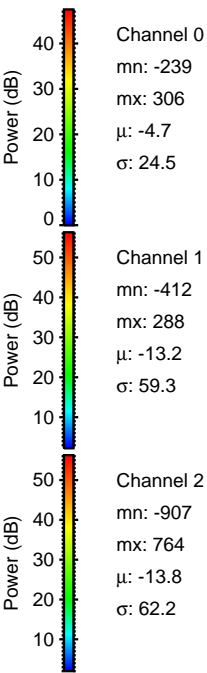
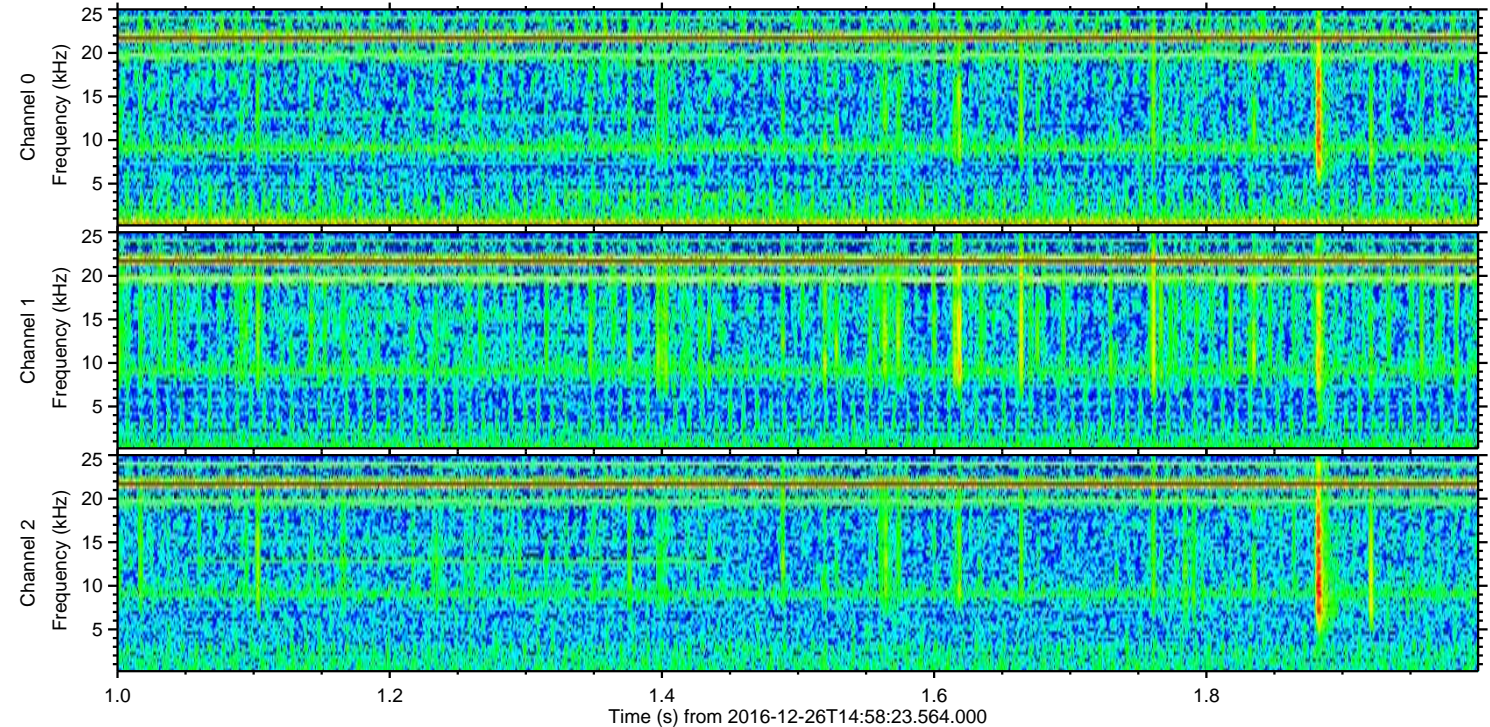
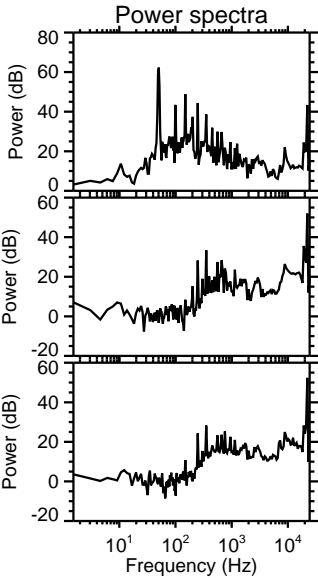
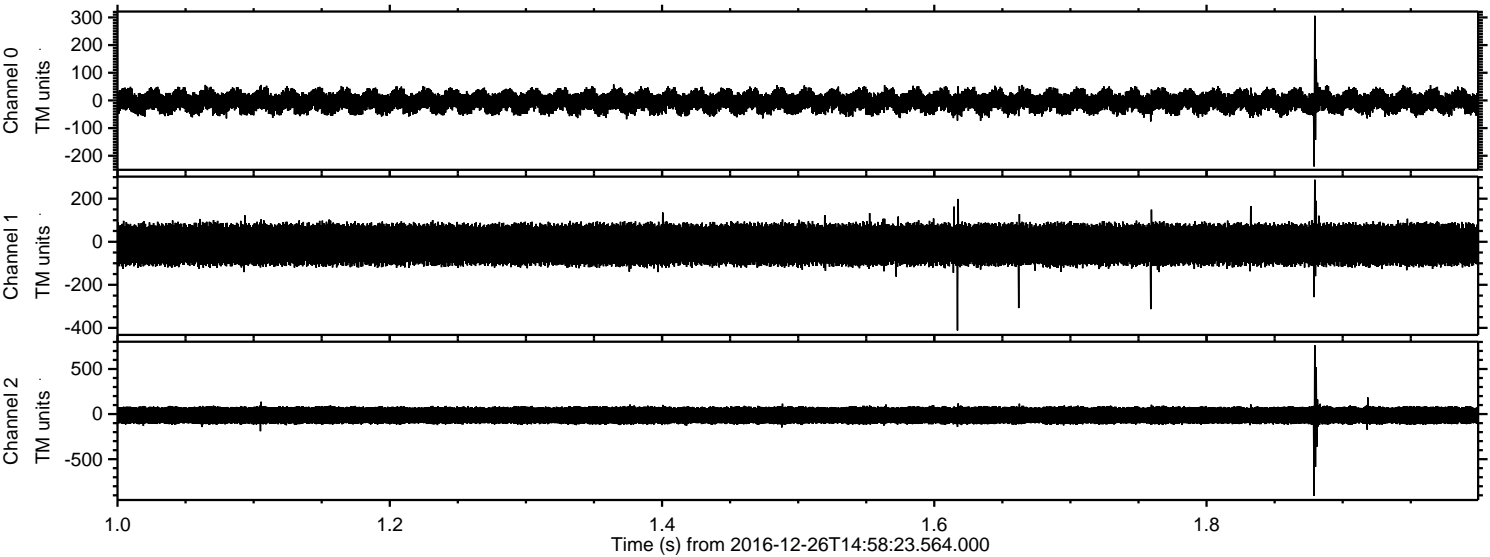

Channel 0
mn: -239
mx: 306
 μ : -4.7
 σ : 24.5

Channel 1
mn: -412
mx: 288
 μ : -13.2
 σ : 59.3

Channel 2
mn: -907
mx: 764
 μ : -13.8
 σ : 62.2

Processed Mon Dec 26 16:06:19 2016 by ELM ver.2012-10-06 from 001__elm20161226_145822__dat00.bin

