

ELMAVAN 3D WAVEFORMS (Measured data sampled at 50 kHz) 51000 packets of 144 samples from 2016-12-24T15:16:23.241.999.

Processed Sat Dec 24 16:24:24 2016 by ELM ver.2012-10-06 from 001__elm20161224_151622__dat00.bin

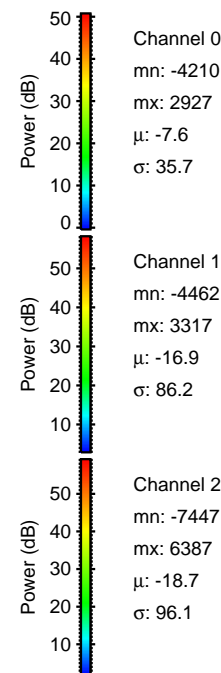
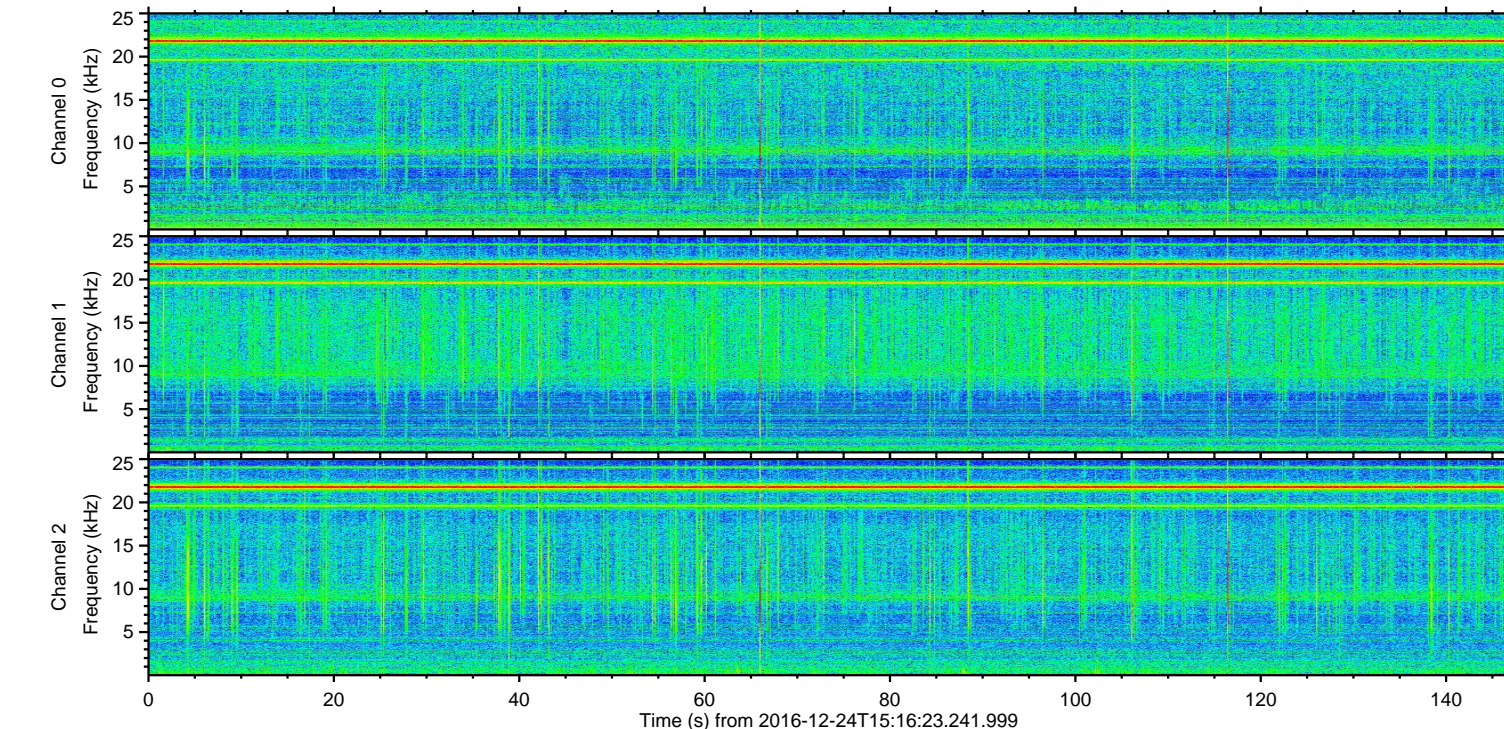
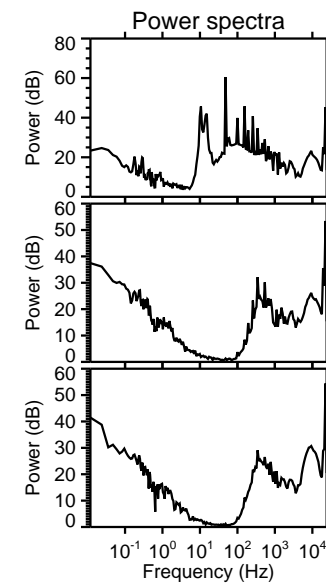
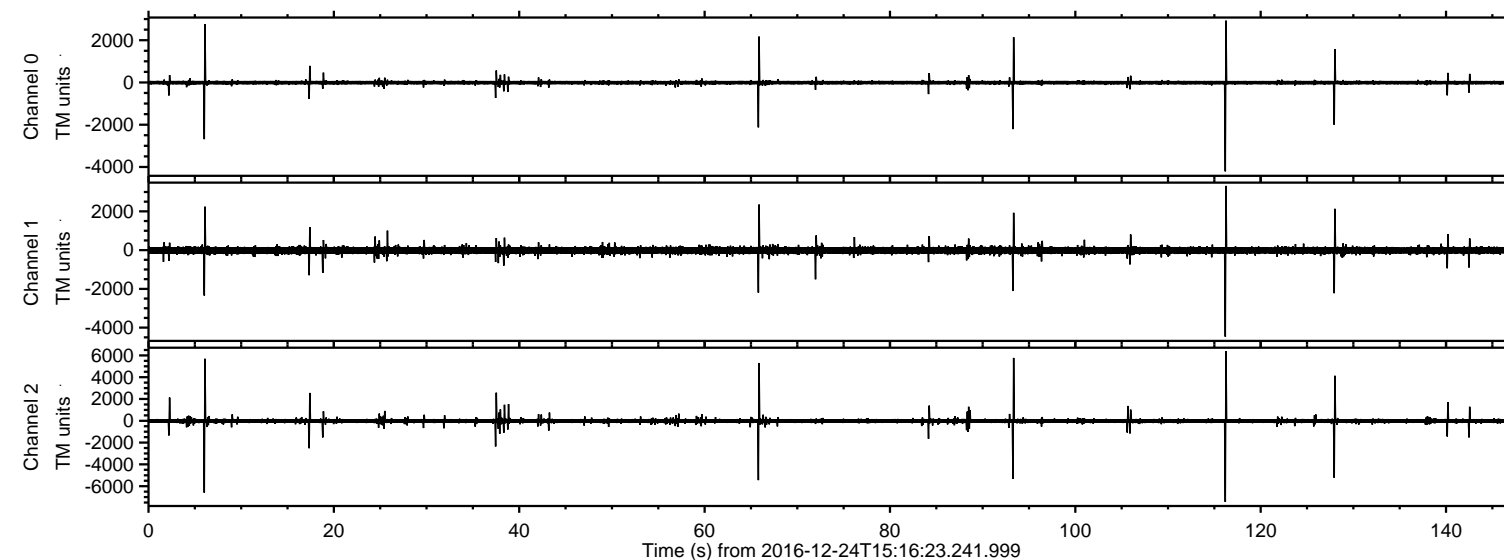

ELMAVAN 3D WAVEFORMS (Measured data sampled at 50 kHz) 51000 packets of 144 samples from 2016-12-24T15:16:23.241.999. Part 117/147

Processed Sat Dec 24 16:24:36 2016 by ELM ver.2012-10-06 from 001__elm20161224_151622__dat00.bin

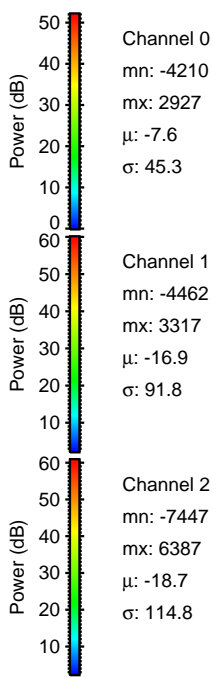
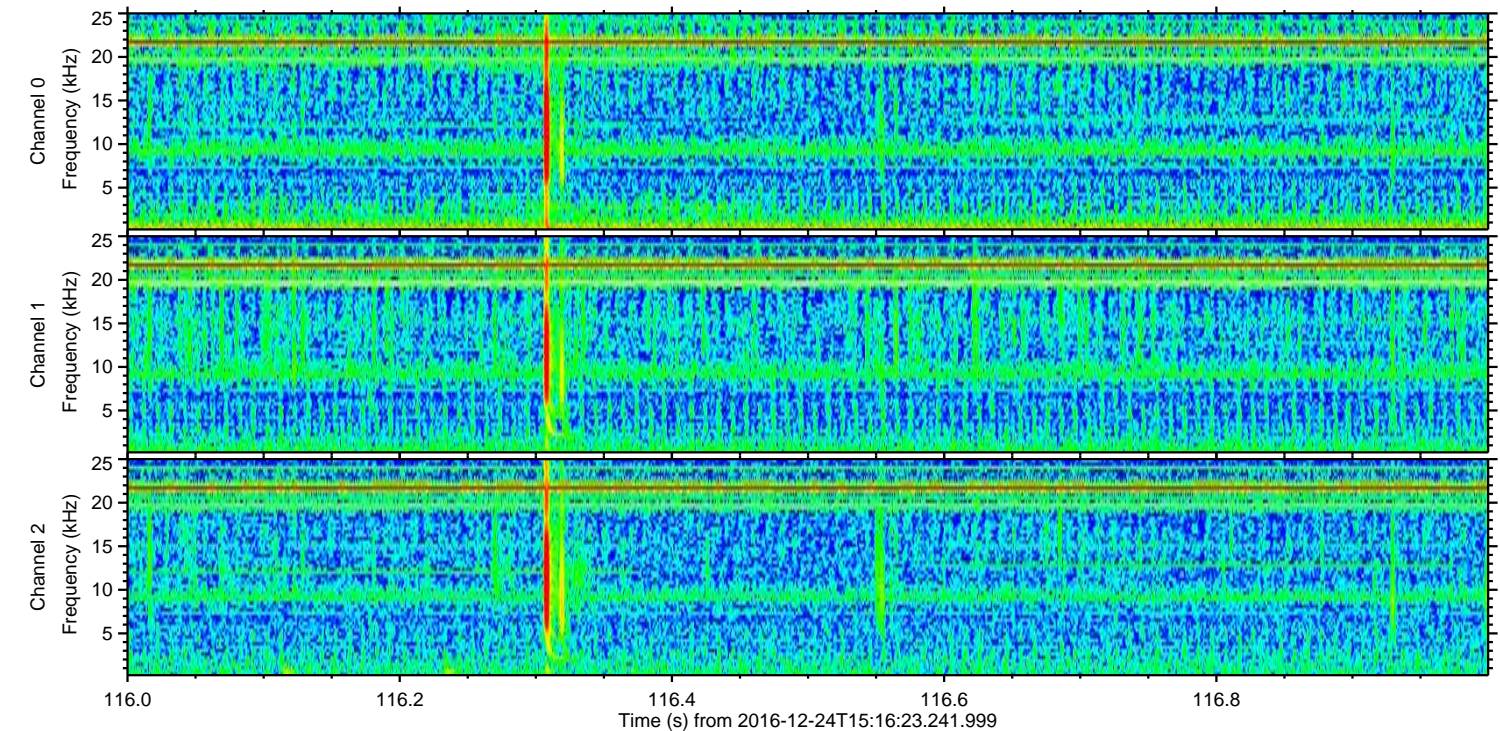
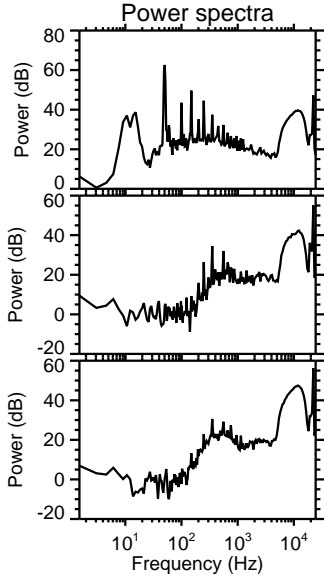
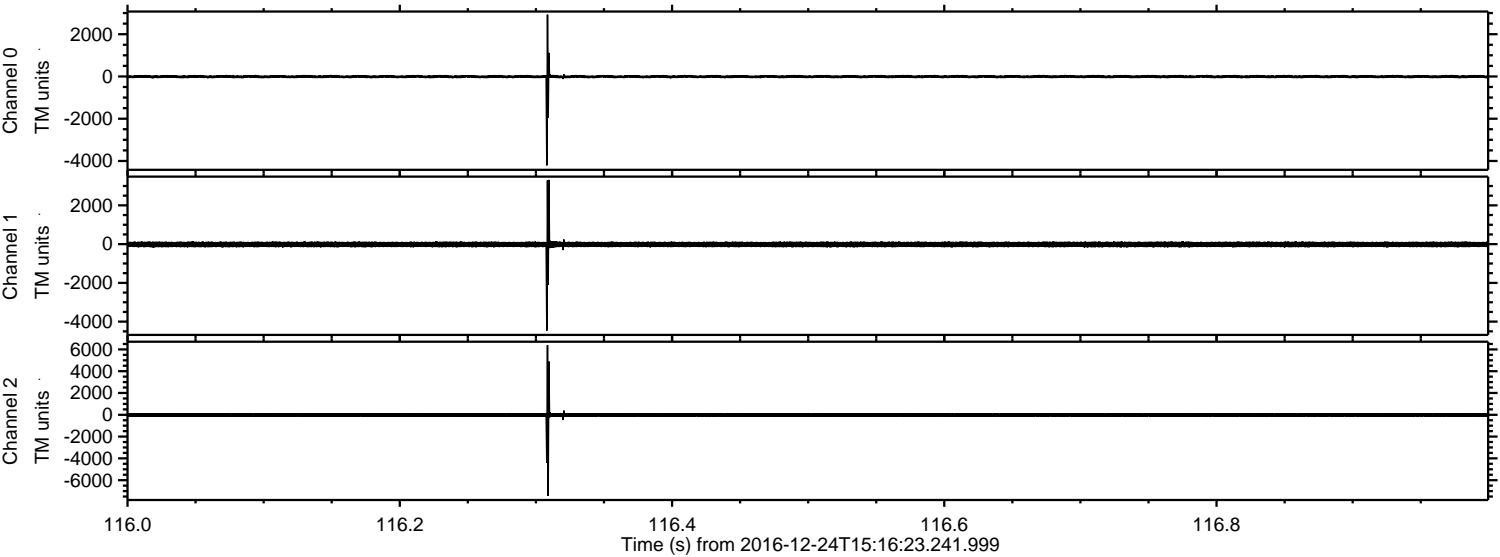

Channel 0
mn: -4210
mx: 2927
 μ : -7.6
 σ : 45.3

Channel 1
mn: -4462
mx: 3317
 μ : -16.9
 σ : 91.8

Channel 2
mn: -7447
mx: 6387
 μ : -18.7
 σ : 114.8

Processed Sat Dec 24 16:24:36 2016 by ELM ver.2012-10-06 from 001__elm20161224_151622__dat00.bin

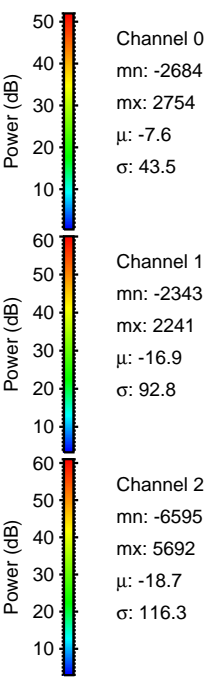
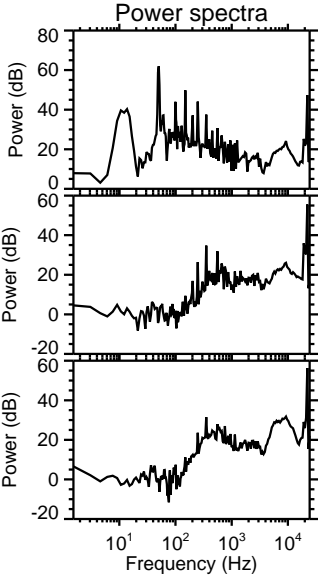
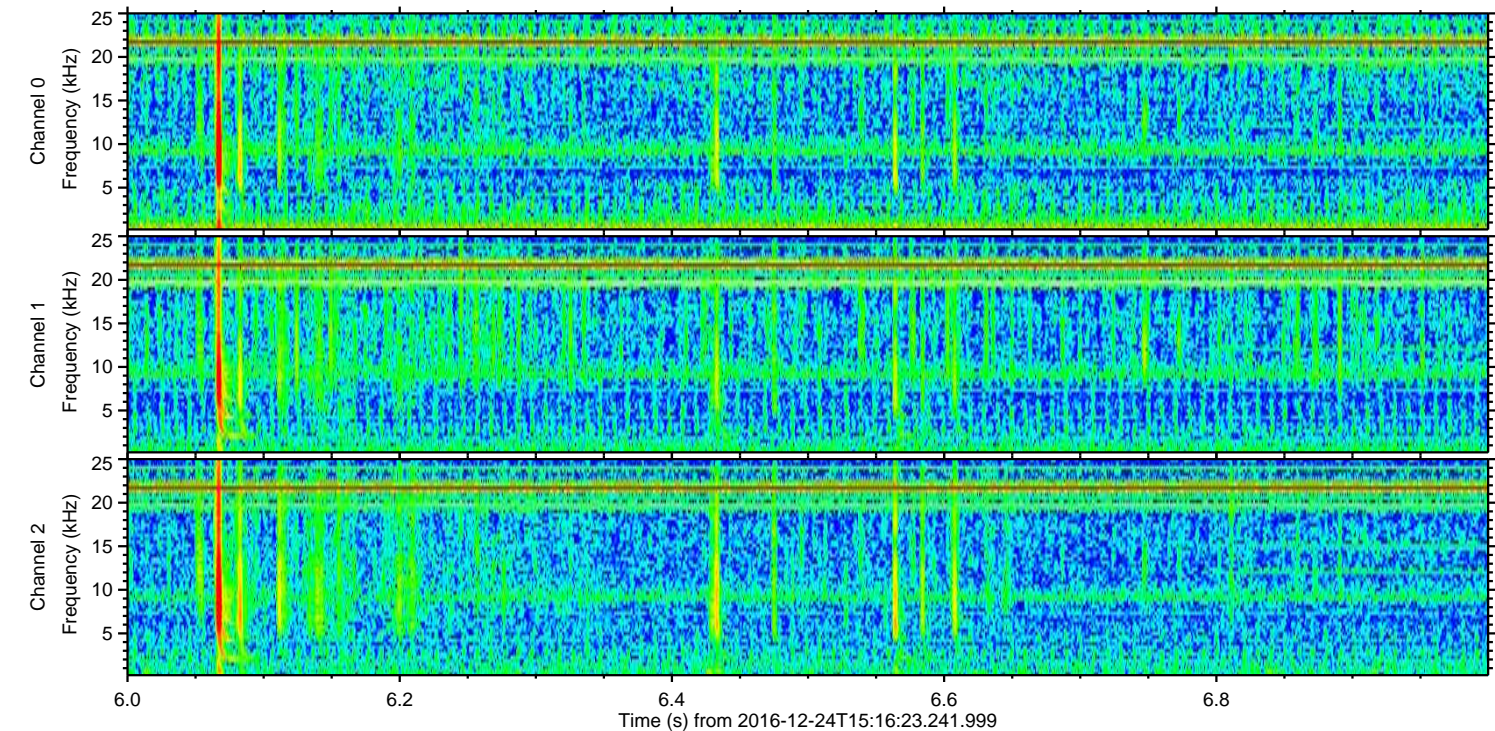
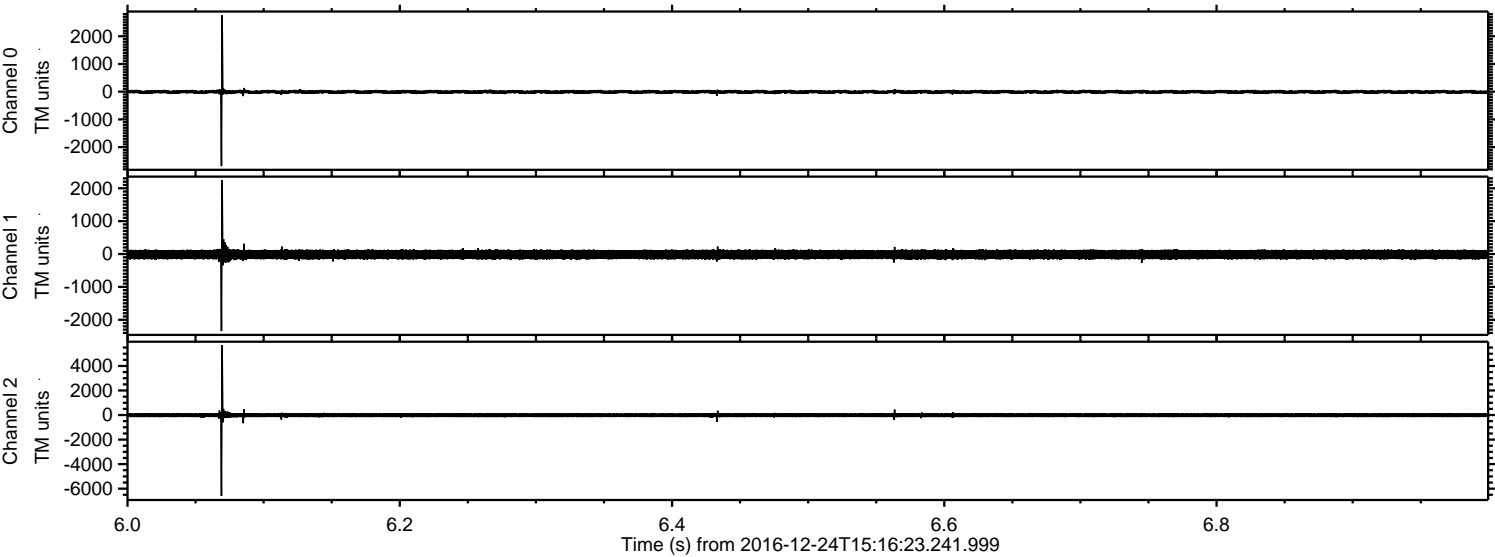

ELMAVAN 3D WAVEFORMS (Measured data sampled at 50 kHz) 51000 packets of 144 samples from 2016-12-24T15:16:23.241.999. Part 94/147

Processed Sat Dec 24 16:24:37 2016 by ELM ver.2012-10-06 from 001__elm20161224_151622__dat00.bin

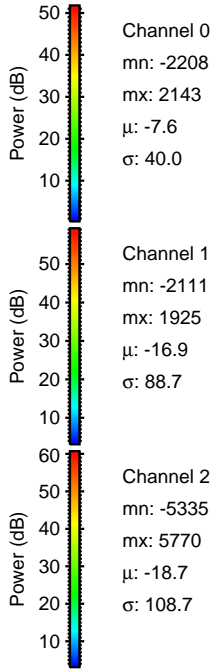
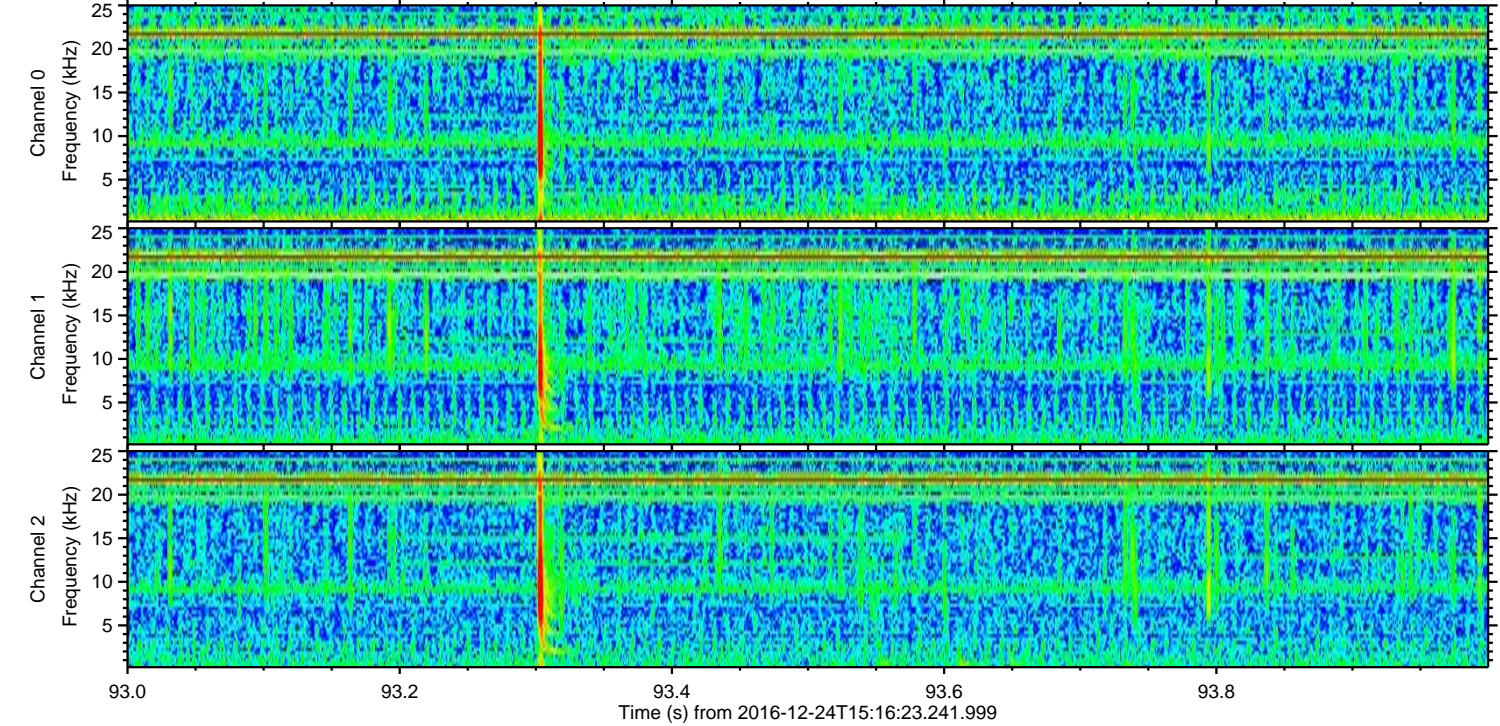
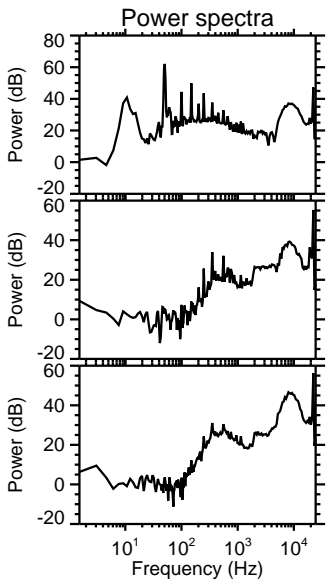
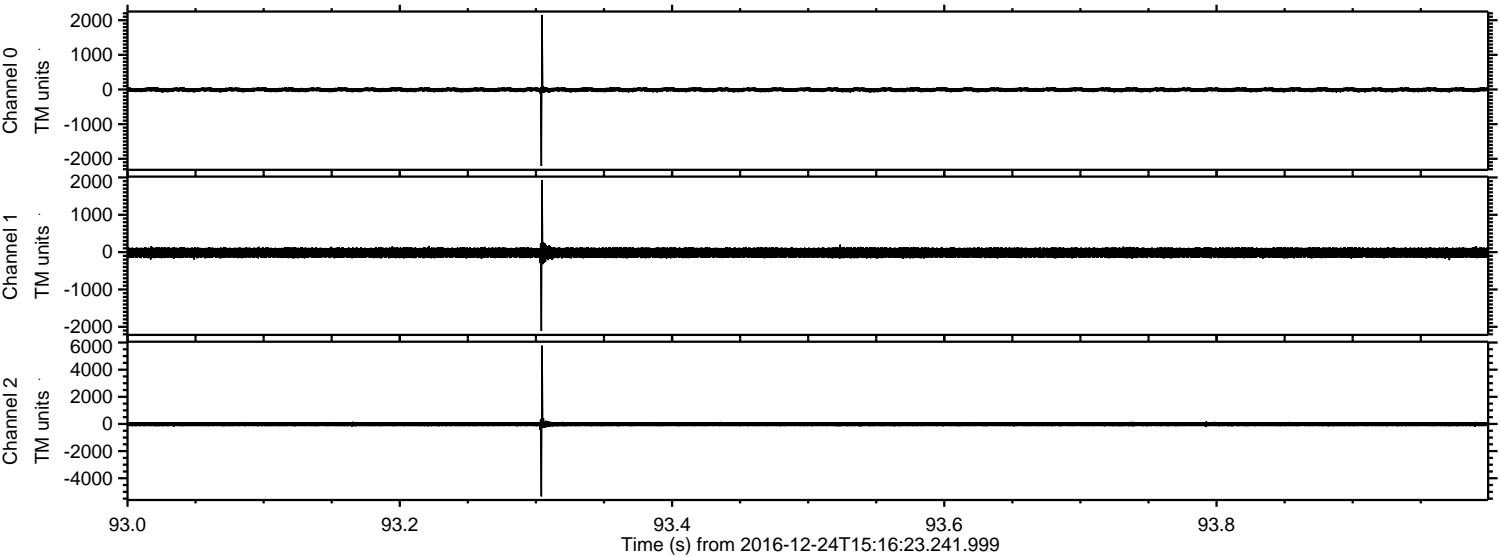

Channel 0
mn: -2208
mx: 2143
 μ : -7.6
 σ : 40.0

Channel 1
mn: -2111
mx: 1925
 μ : -16.9
 σ : 88.7

Channel 2
mn: -5335
mx: 5770
 μ : -18.7
 σ : 108.7

Processed Sat Dec 24 16:24:38 2016 by ELM ver.2012-10-06 from 001__elm20161224_151622__dat00.bin

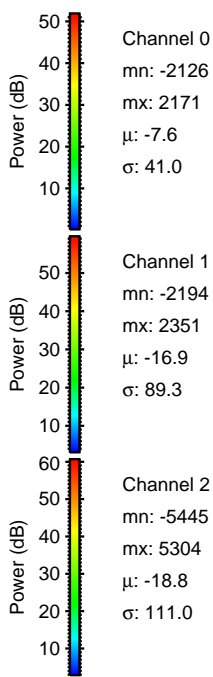
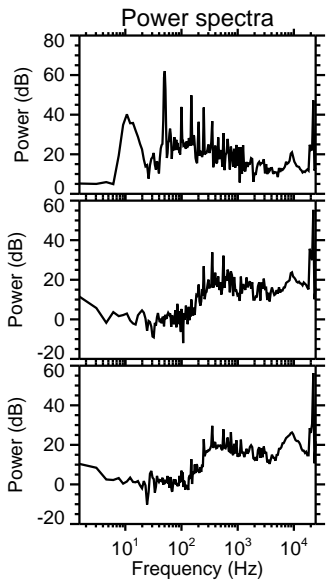
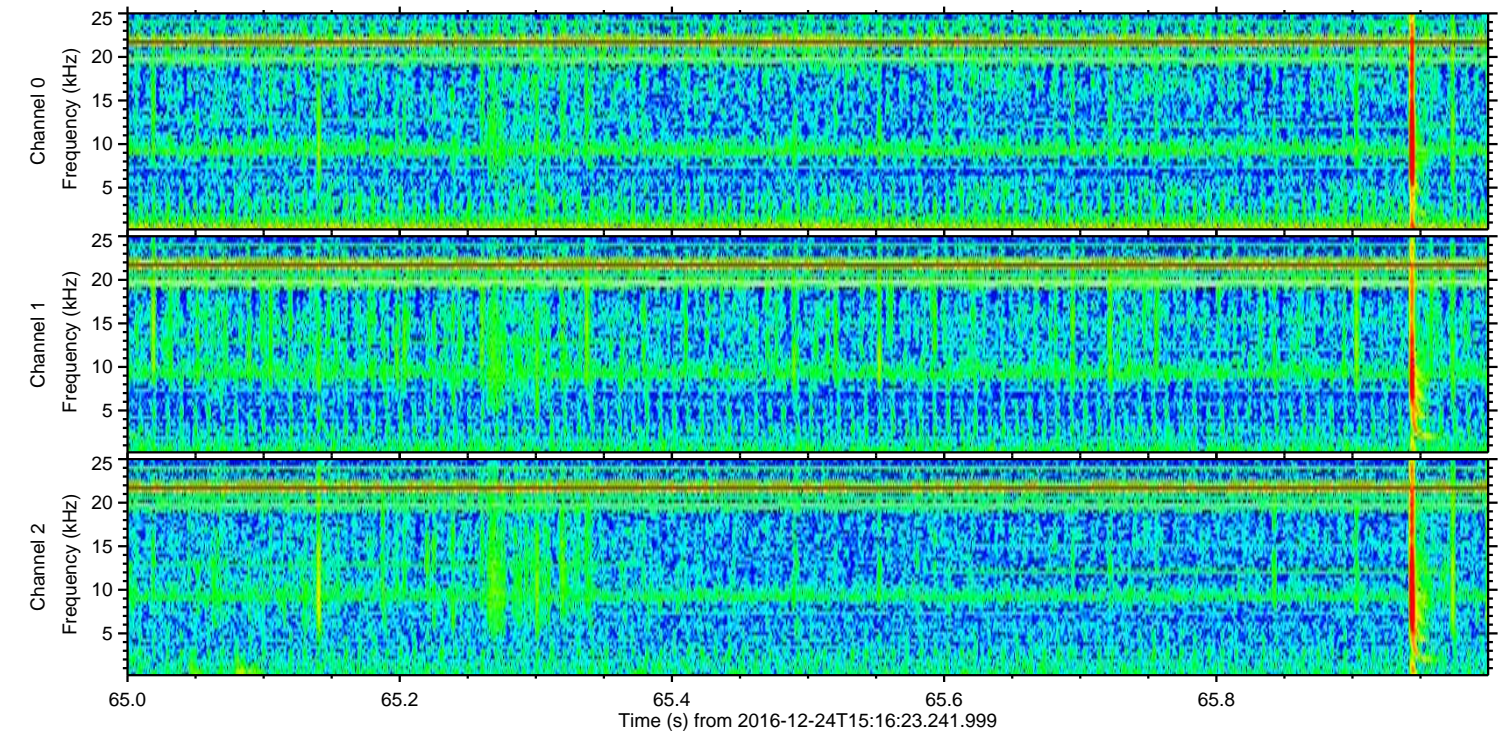
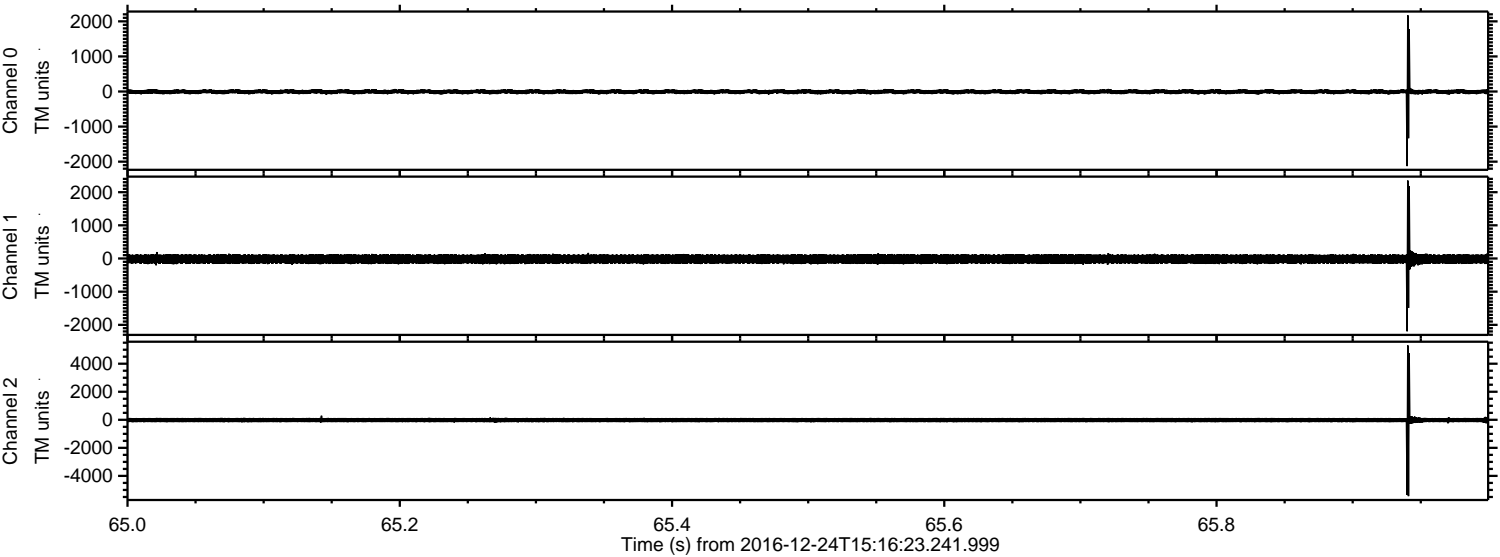

ELMAVAN 3D WAVEFORMS (Measured data sampled at 50 kHz) 51000 packets of 144 samples from 2016-12-24T15:16:23.241.999. Part 128/147

Processed Sat Dec 24 16:24:39 2016 by ELM ver.2012-10-06 from 001__elm20161224_151622__dat00.bin

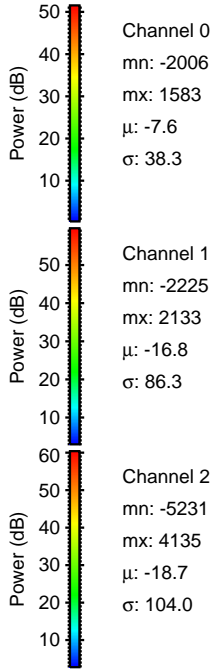
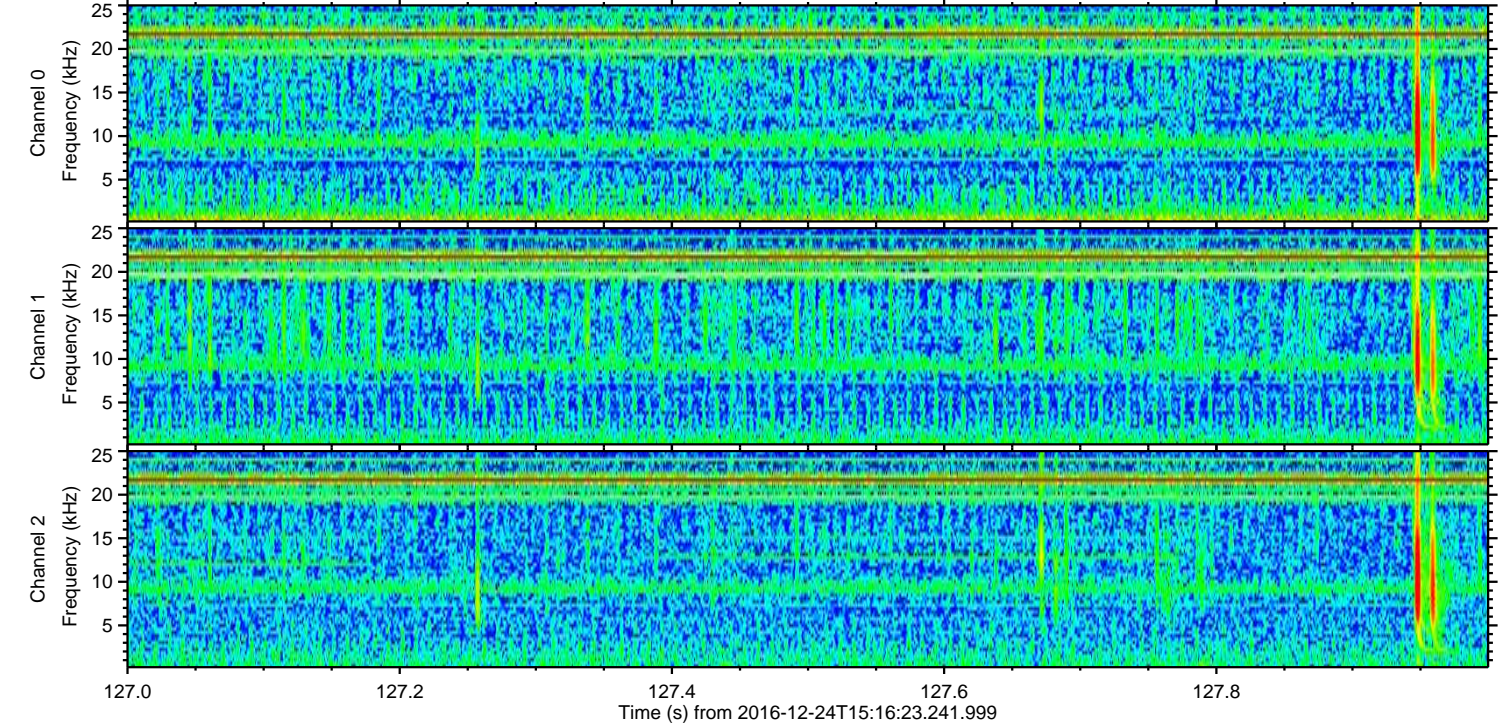
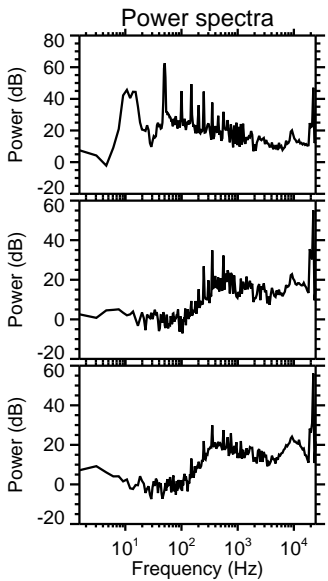
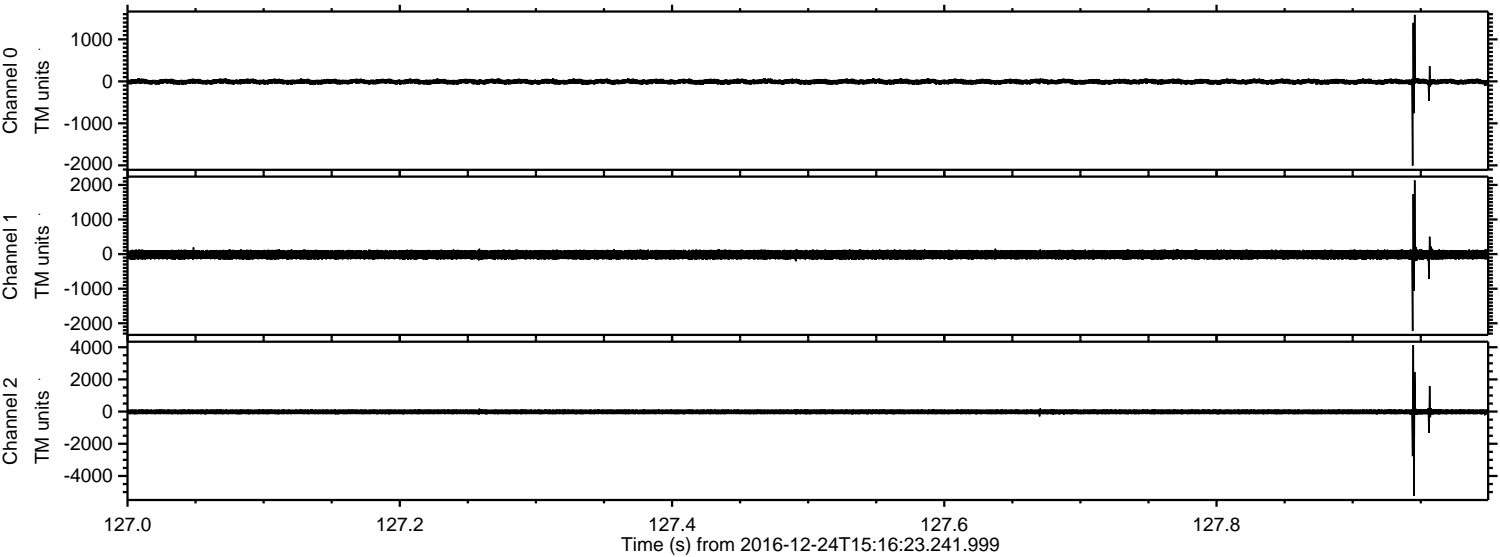

ELMAVAN 3D WAVEFORMS (Measured data sampled at 50 kHz) 51000 packets of 144 samples from 2016-12-24T15:16:23.241.999. Part 38/147

Processed Sat Dec 24 16:24:40 2016 by ELM ver.2012-10-06 from 001__elm20161224_151622__dat00.bin

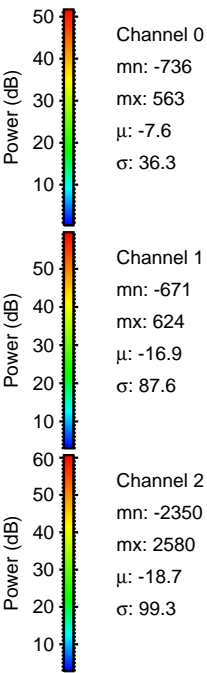
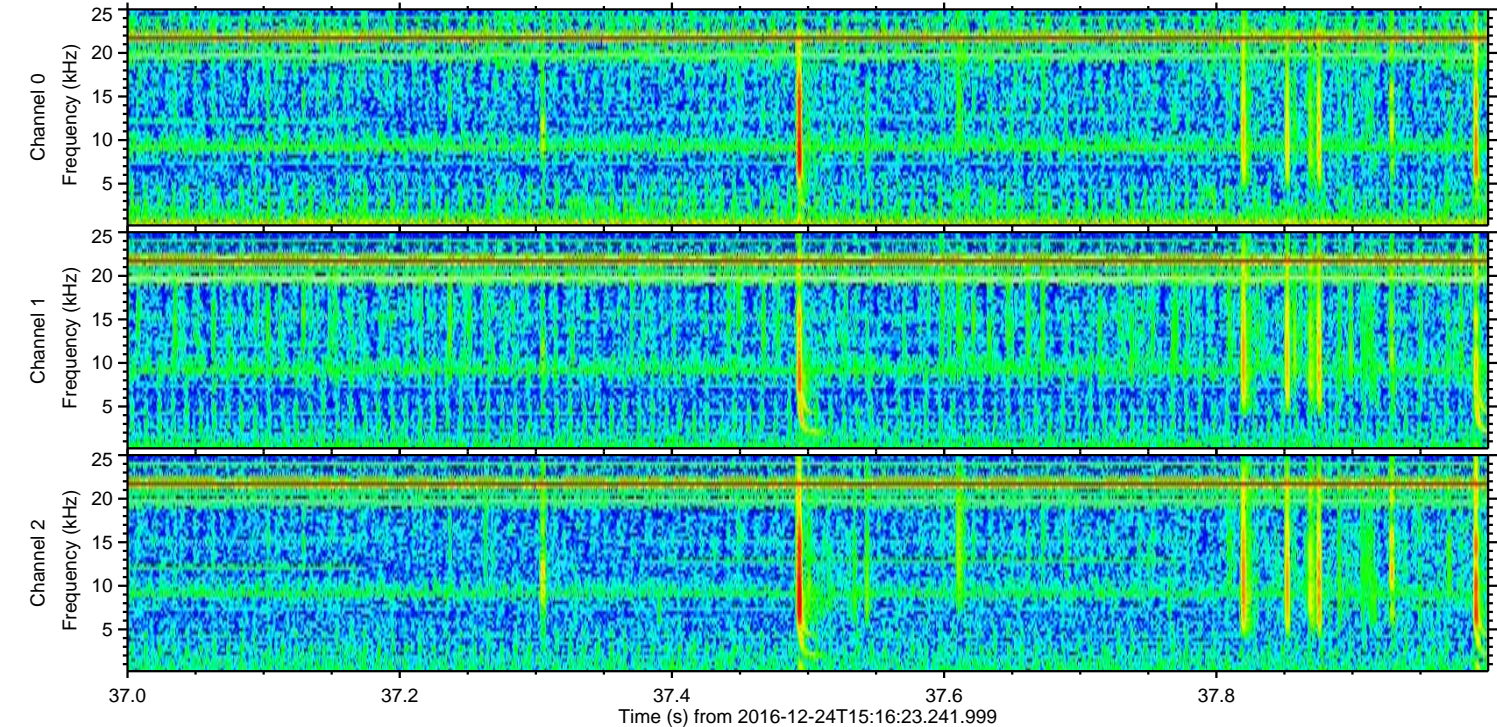
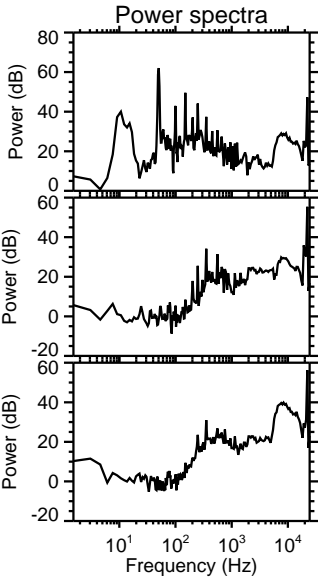
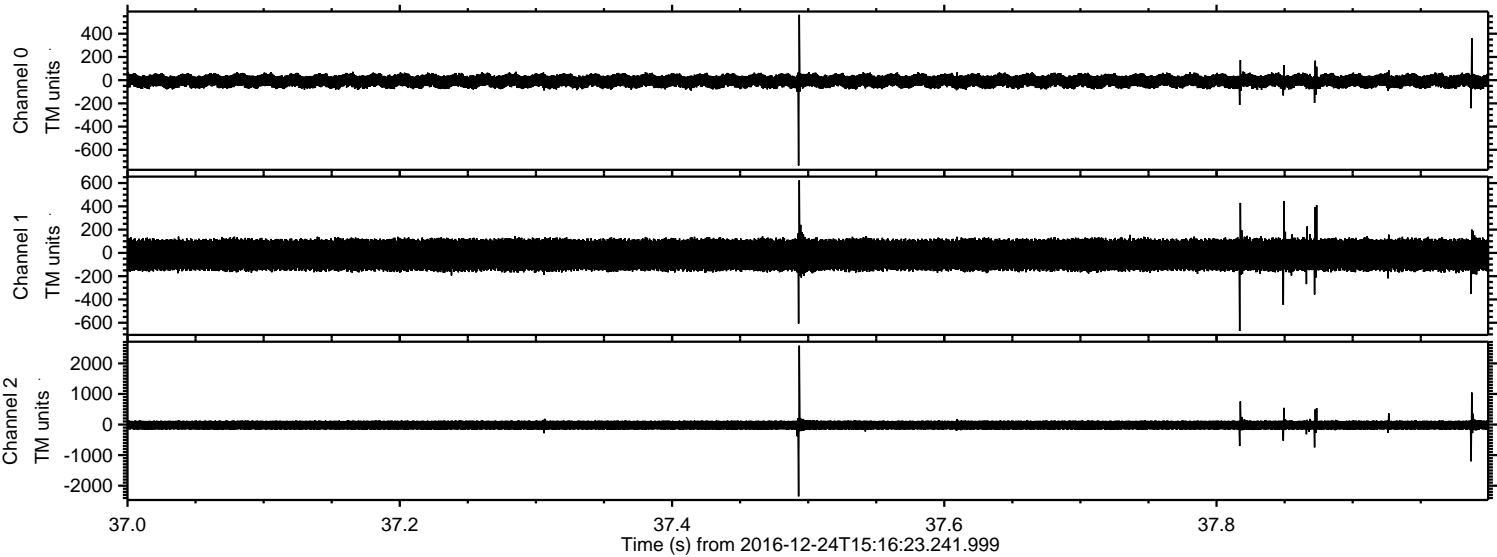

ELMAVAN 3D WAVEFORMS (Measured data sampled at 50 kHz) 51000 packets of 144 samples from 2016-12-24T15:16:23.241.999. Part 18/147

Processed Sat Dec 24 16:24:41 2016 by ELM ver.2012-10-06 from 001__elm20161224_151622__dat00.bin

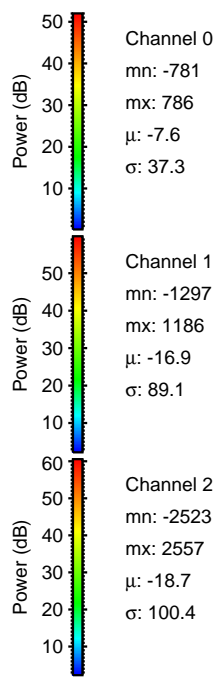
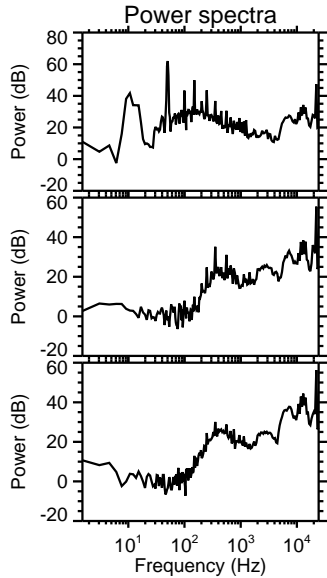
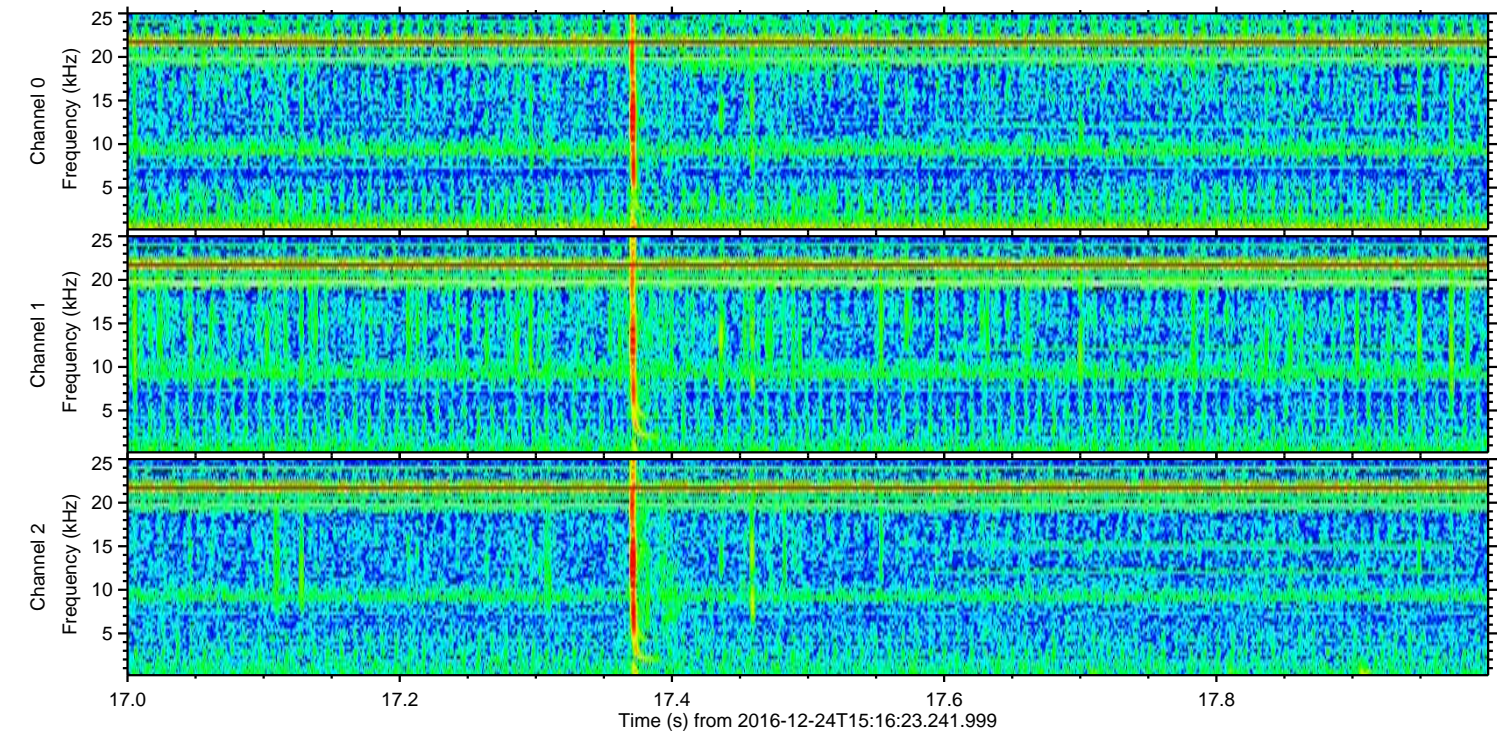
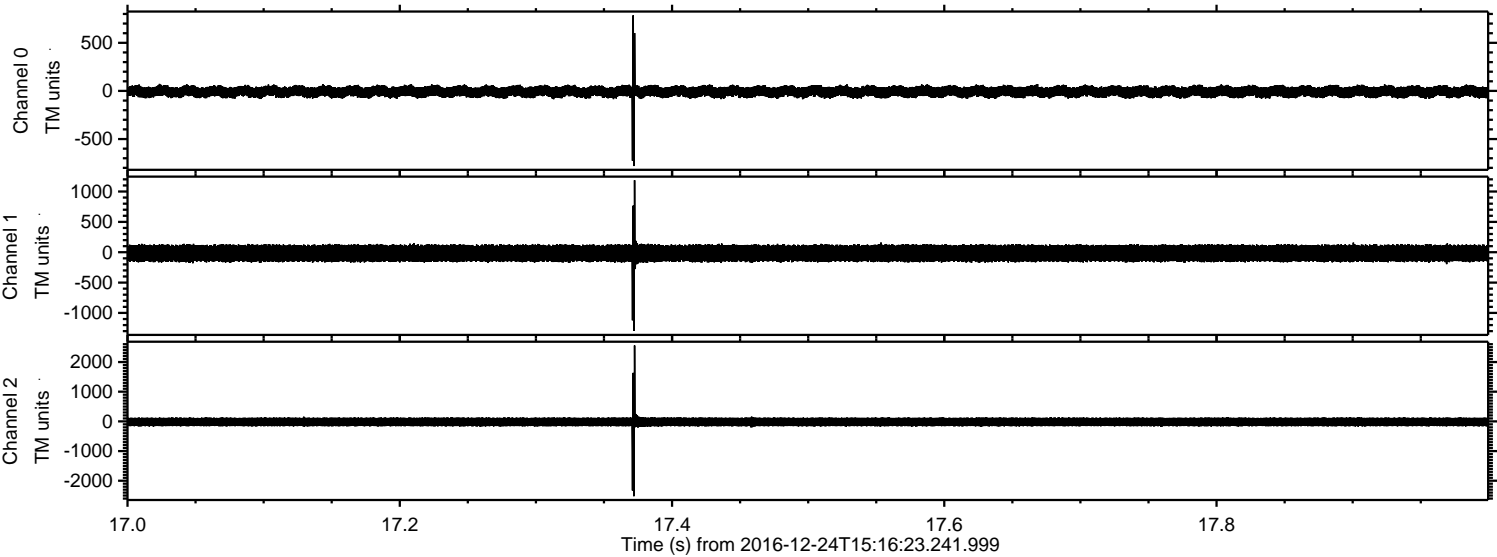

ELMAVAN 3D WAVEFORMS (Measured data sampled at 50 kHz) 51000 packets of 144 samples from 2016-12-24T15:16:23.241.999. Part 3/147

Processed Sat Dec 24 16:24:42 2016 by ELM ver.2012-10-06 from 001__elm20161224_151622__dat00.bin

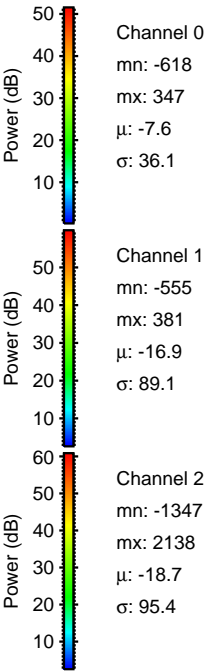
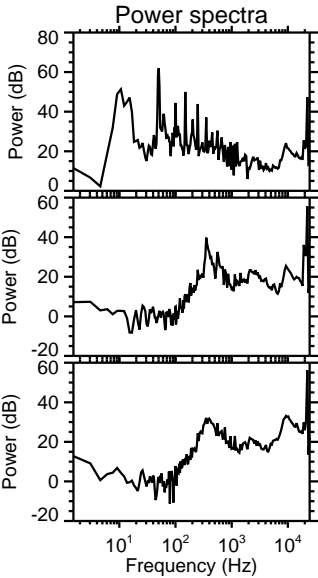
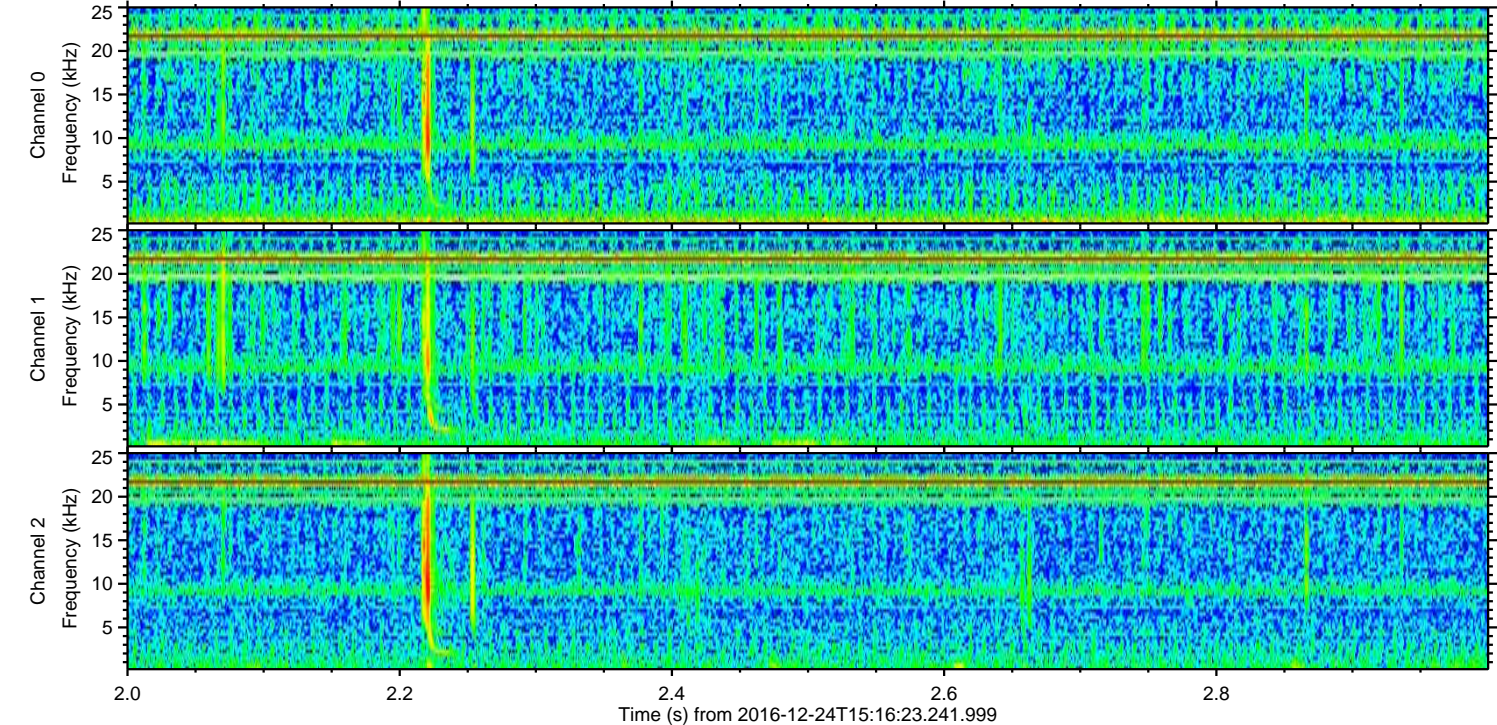
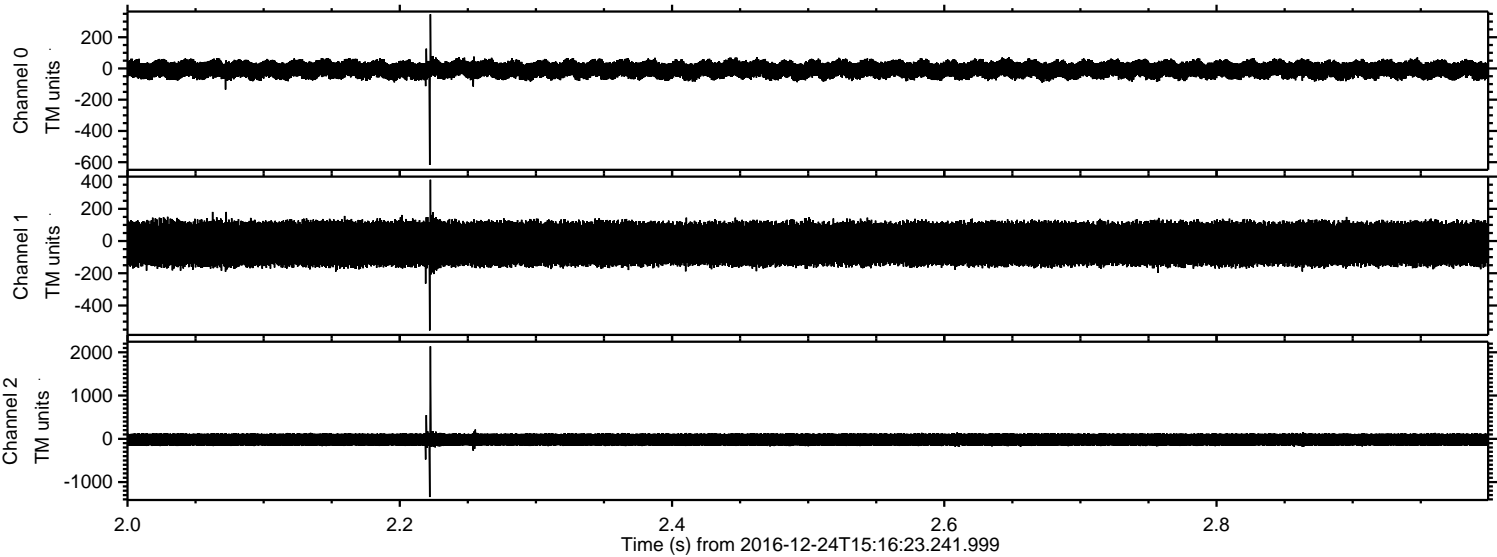

ELMAVAN 3D WAVEFORMS (Measured data sampled at 50 kHz) 51000 packets of 144 samples from 2016-12-24T15:16:23.241.999. Part 141/147

Processed Sat Dec 24 16:24:43 2016 by ELM ver.2012-10-06 from 001__elm20161224_151622__dat00.bin

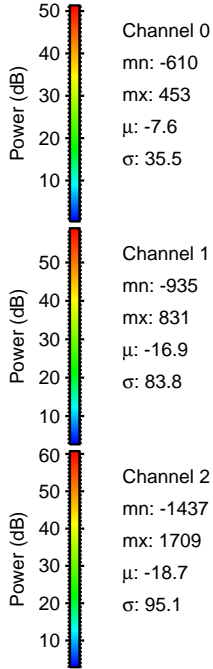
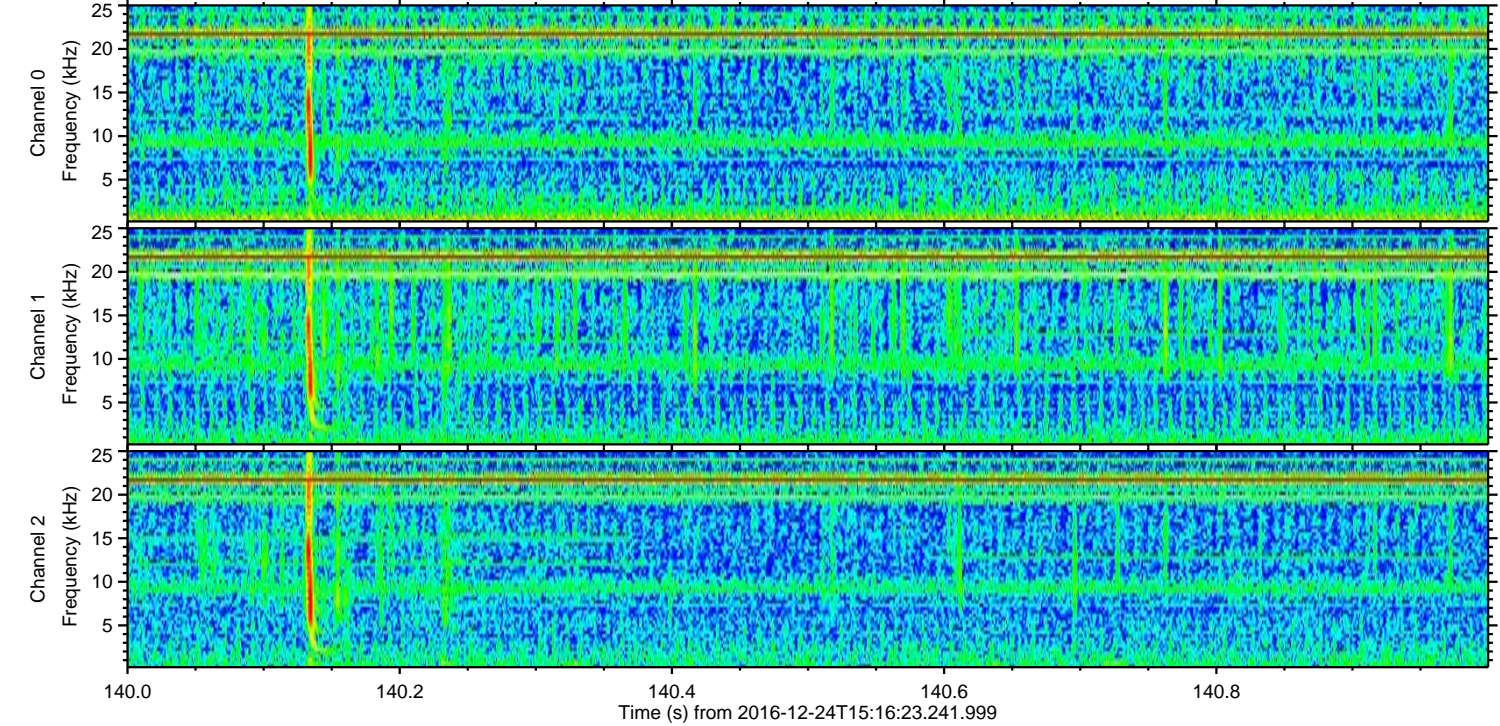
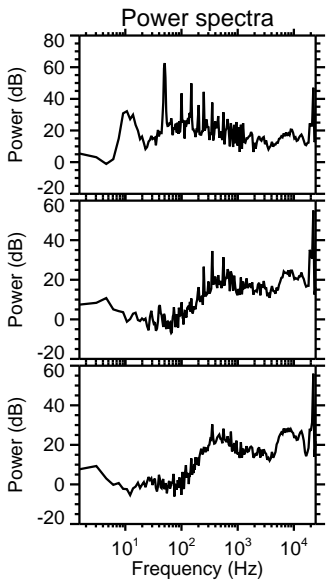
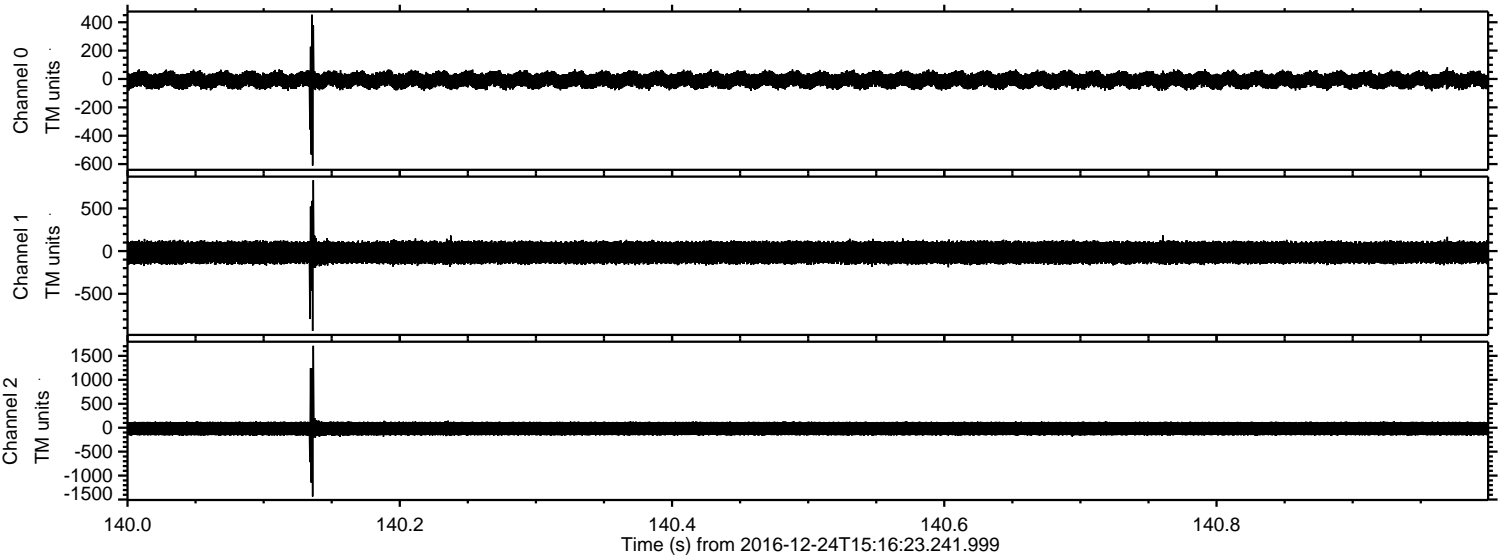

ELMAVAN 3D WAVEFORMS (Measured data sampled at 50 kHz) 51000 packets of 144 samples from 2016-12-24T15:16:23.241.999. Part 37/147

Processed Sat Dec 24 16:24:44 2016 by ELM ver.2012-10-06 from 001__elm20161224_151622__dat00.bin

