

ELMAVAN 3D WAVEFORMS (Measured data sampled at 50 kHz) 51000 packets of 144 samples from 2016-12-24T12:41:16.725.000.

Processed Sat Dec 24 13:49:08 2016 by ELM ver.2012-10-06 from 001__elm20161224_124115__dat00.bin

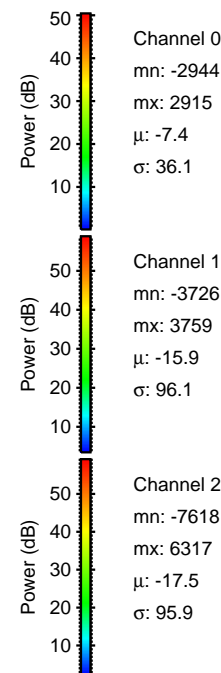

Processed Sat Dec 24 13:49:20 2016 by ELM ver.2012-10-06 from 001__elm20161224_124115__dat00.bin

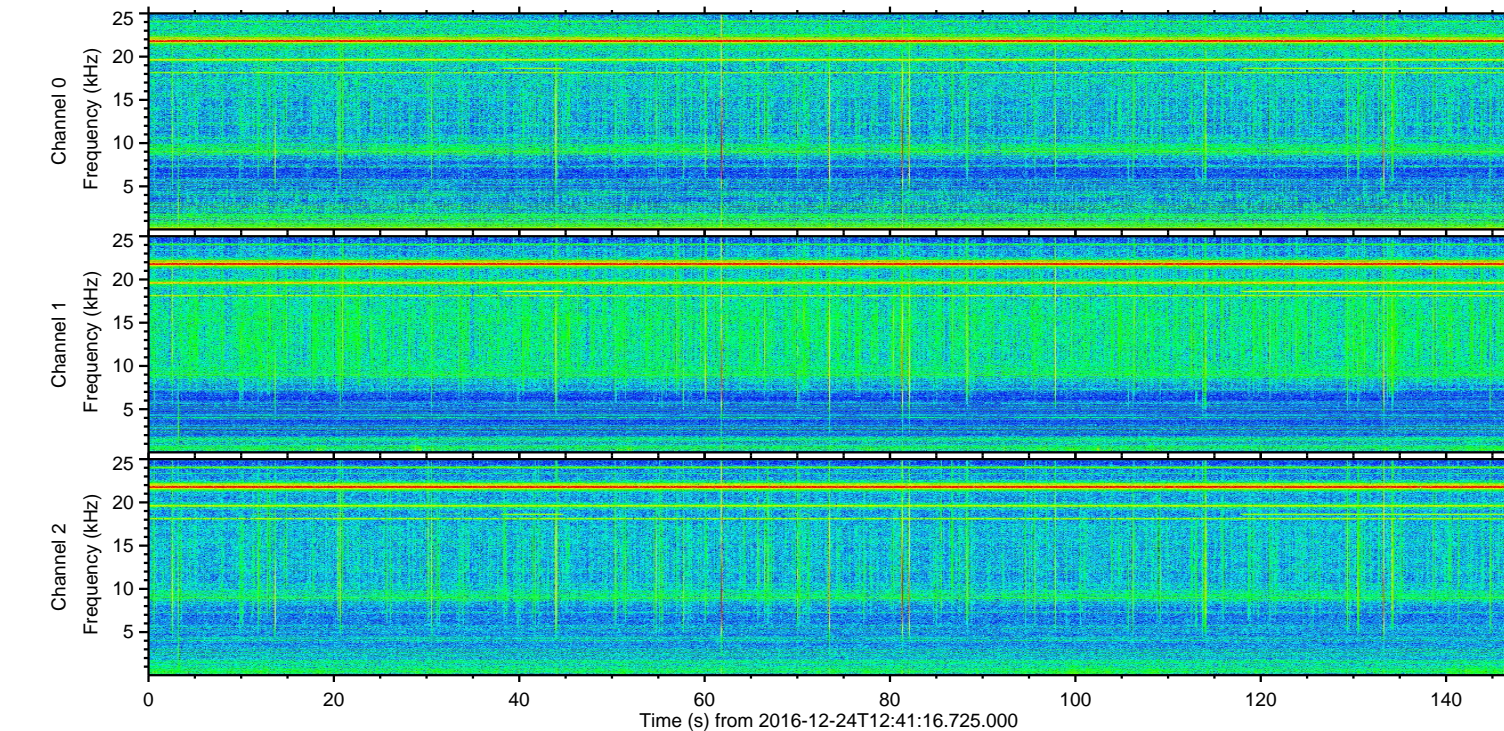
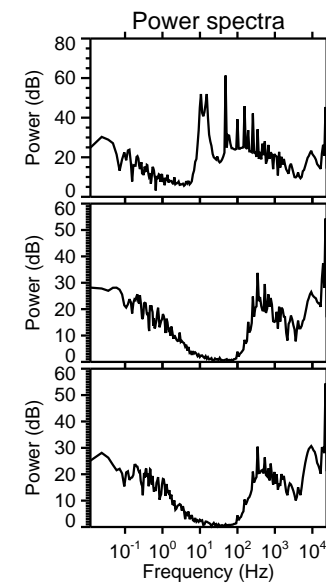
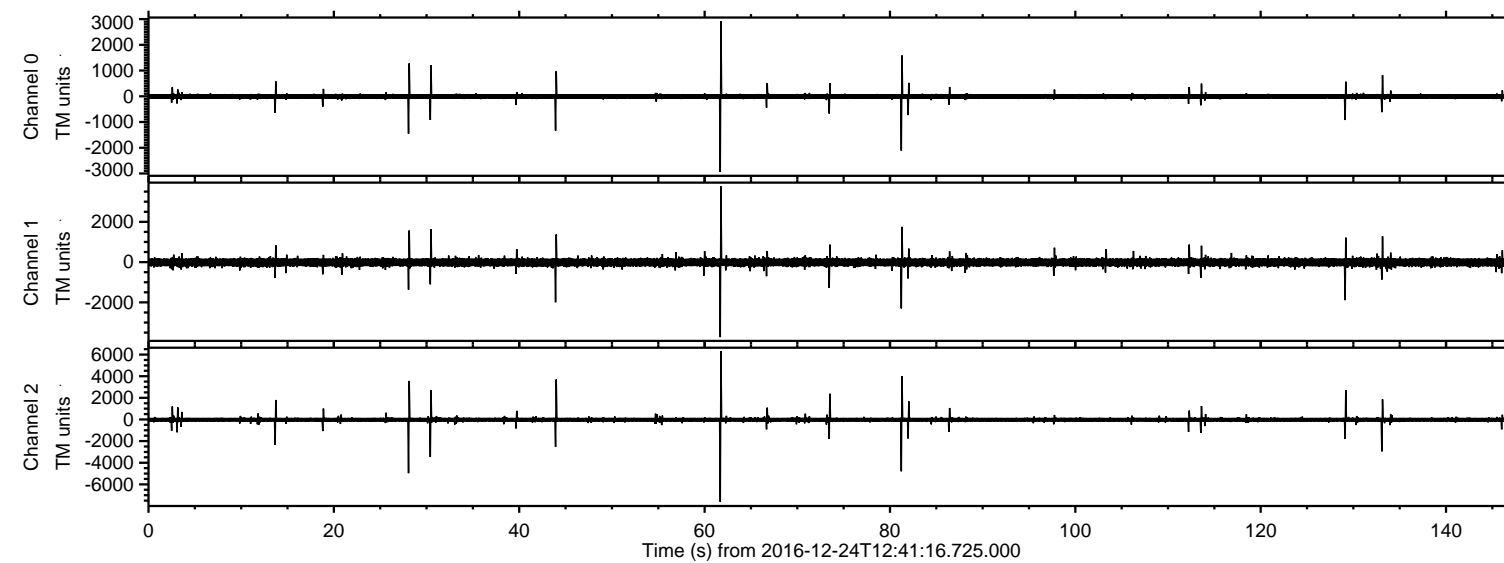
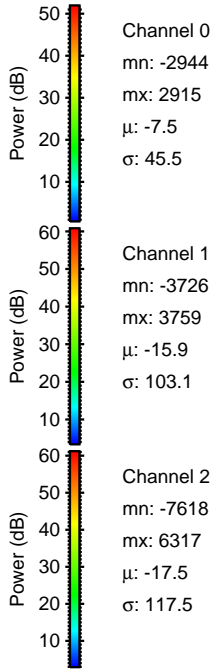
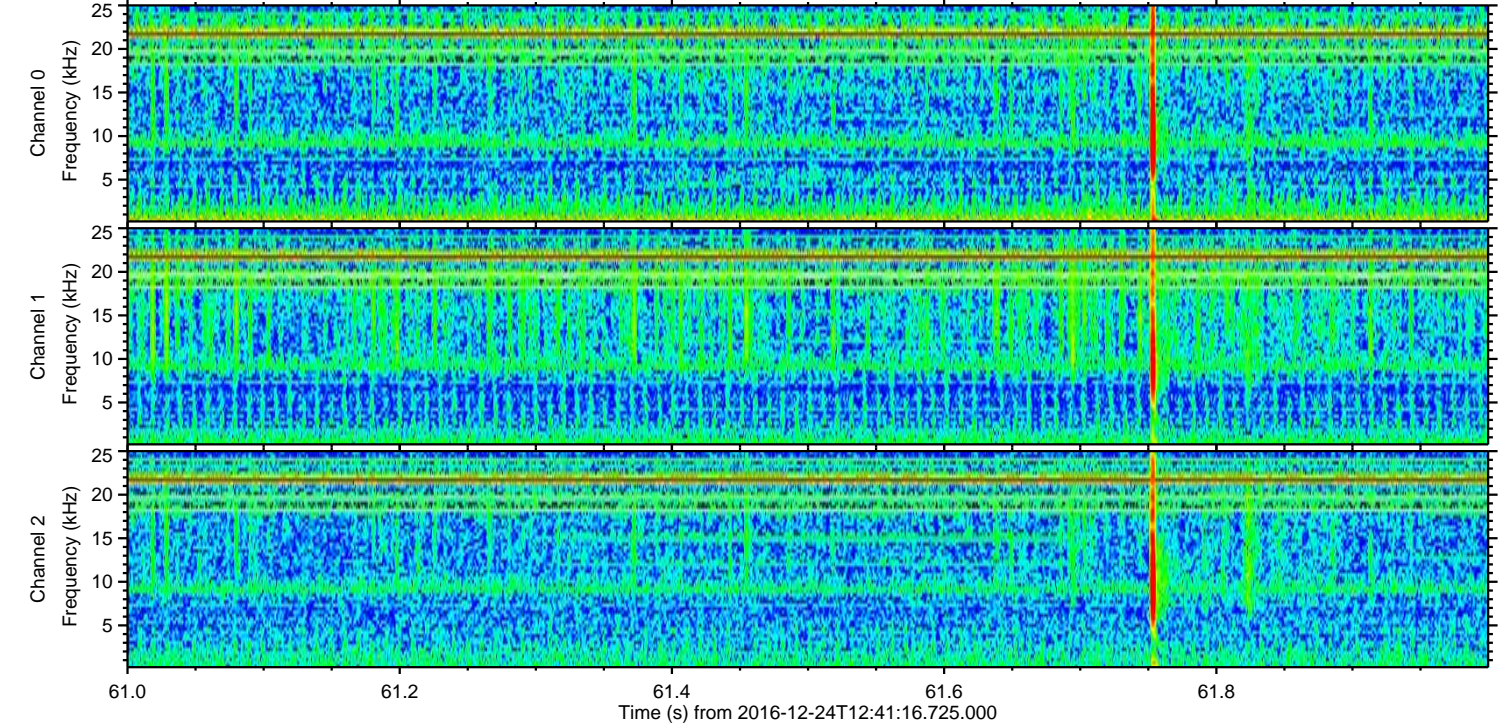
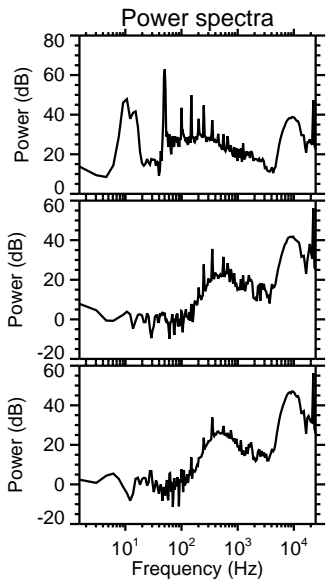
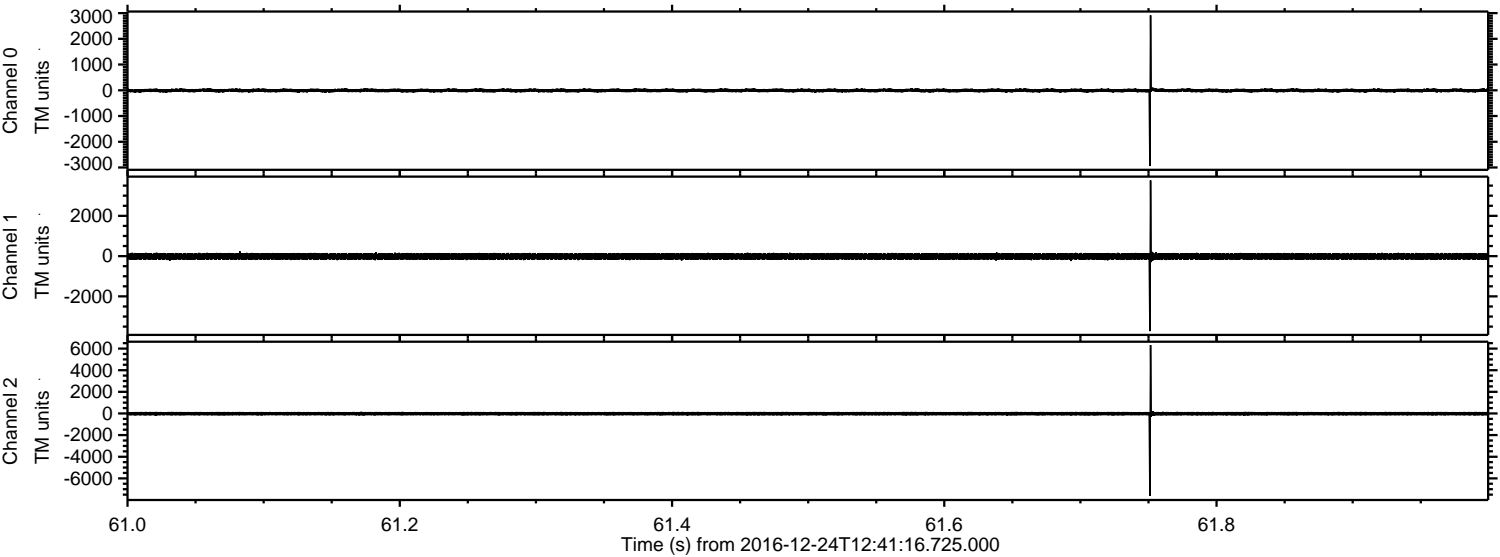

Channel 0
mn: -2944
mx: 2915
 μ : -7.5
 σ : 45.5

Channel 1
mn: -3726
mx: 3759
 μ : -15.9
 σ : 103.1

Channel 2
mn: -7618
mx: 6317
 μ : -17.5
 σ : 117.5

ELMAVAN 3D WAVEFORMS (Measured data sampled at 50 kHz) 51000 packets of 144 samples from 2016-12-24T12:41:16.725.000. Part 29/147

Processed Sat Dec 24 13:49:21 2016 by ELM ver.2012-10-06 from 001__elm20161224_124115__dat00.bin

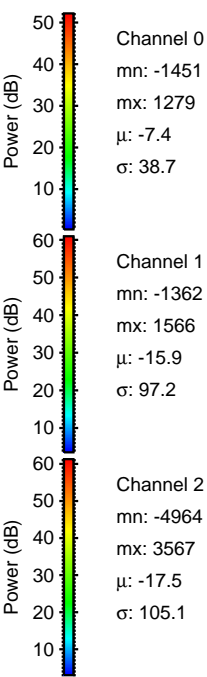
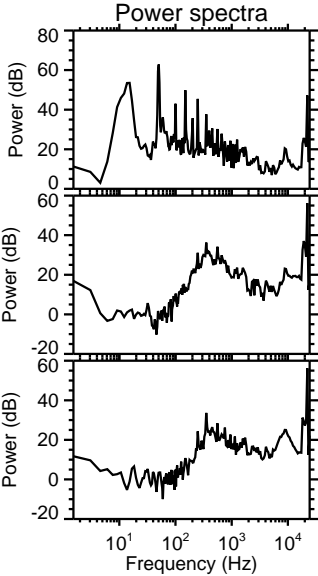
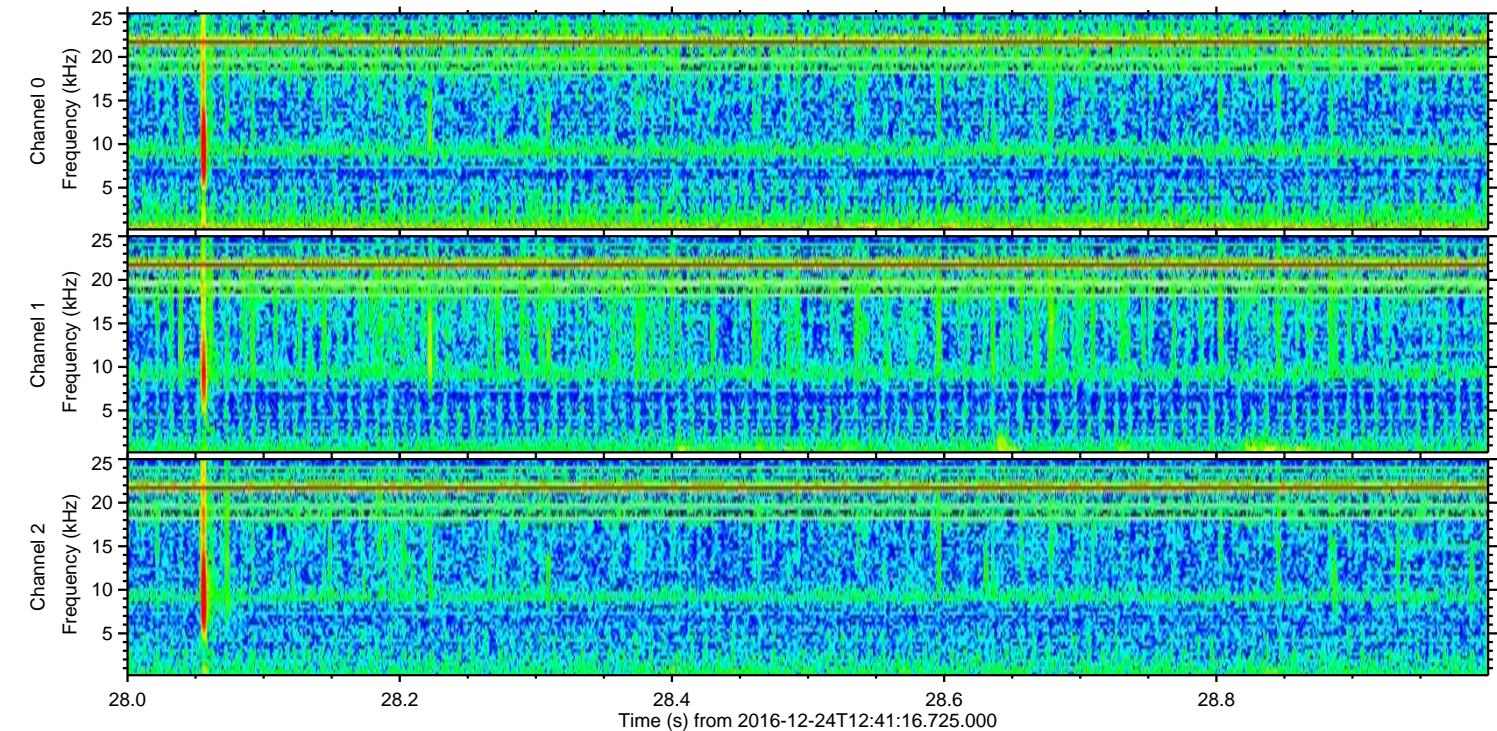
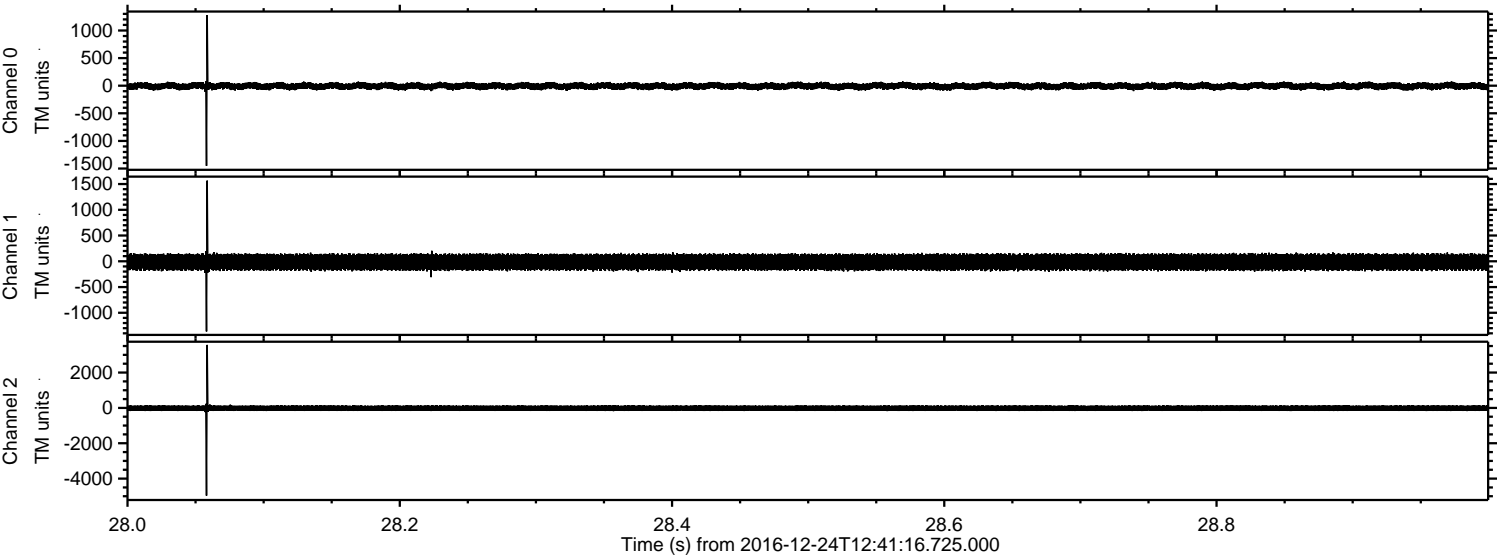

Processed Sat Dec 24 13:49:22 2016 by ELM ver.2012-10-06 from 001__elm20161224_124115__dat00.bin

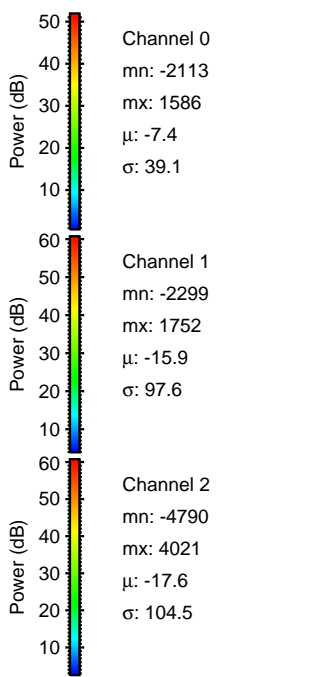
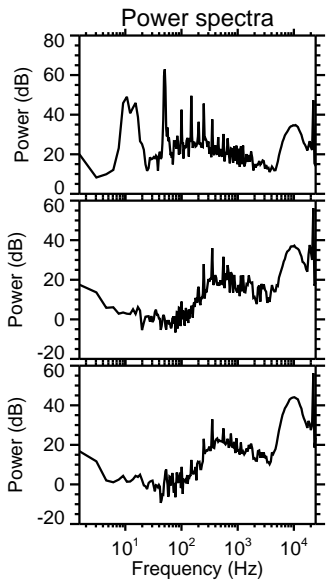
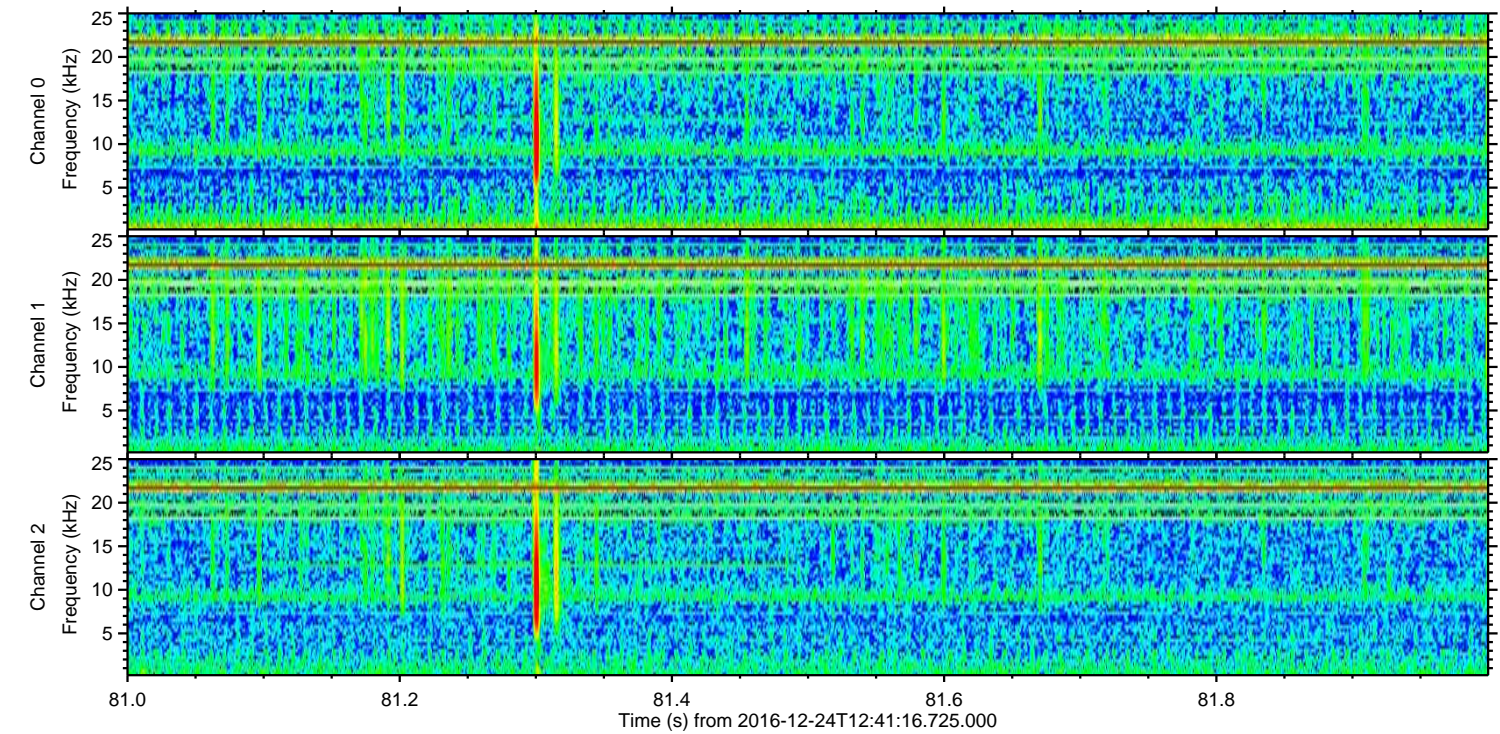
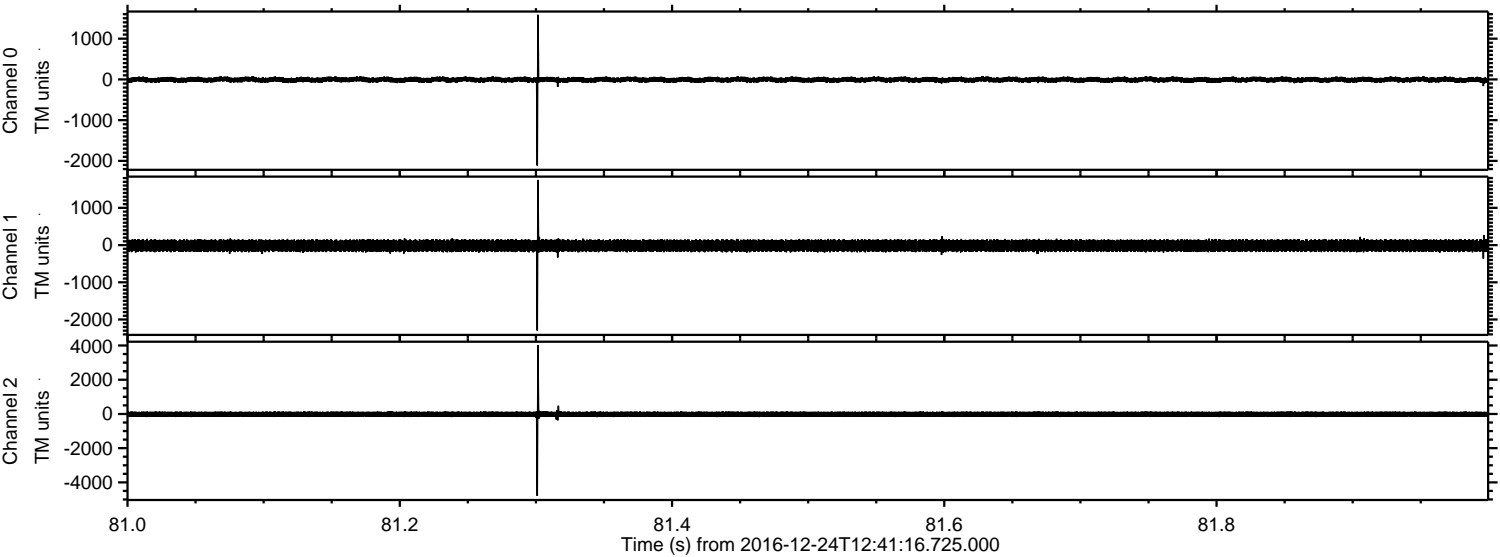

ELMAVAN 3D WAVEFORMS (Measured data sampled at 50 kHz) 51000 packets of 144 samples from 2016-12-24T12:41:16.725.000. Part 44/147

Processed Sat Dec 24 13:49:23 2016 by ELM ver.2012-10-06 from 001__elm20161224_124115__dat00.bin

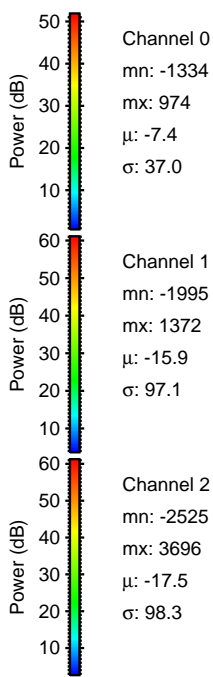
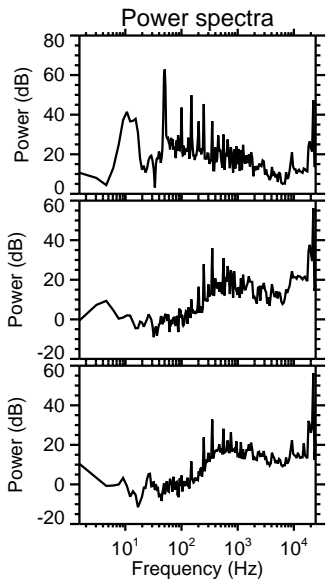
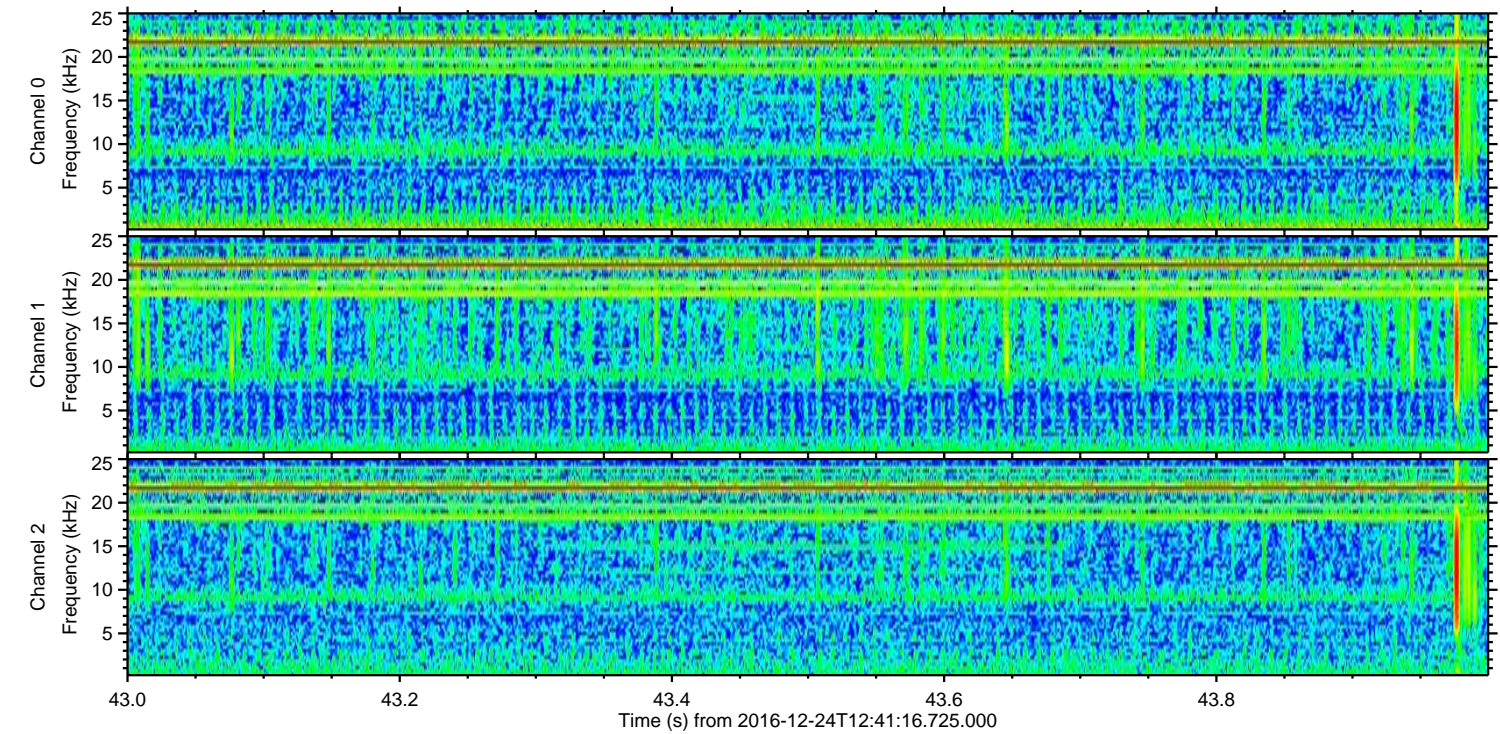
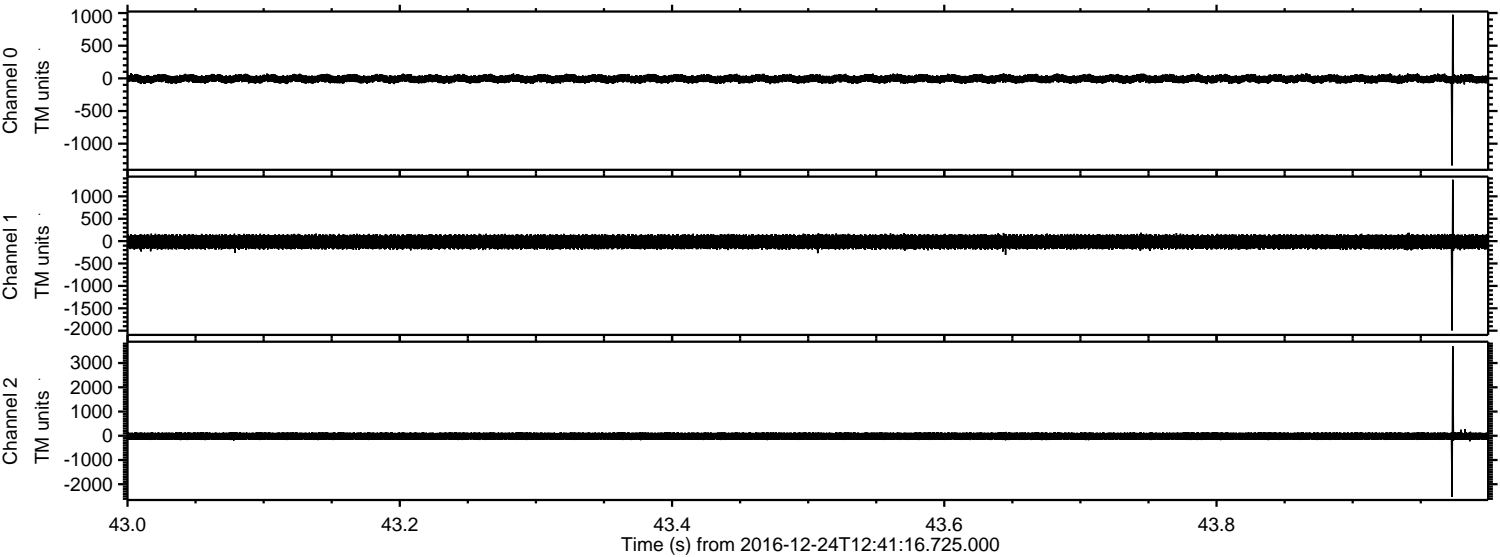

ELMAVAN 3D WAVEFORMS (Measured data sampled at 50 kHz) 51000 packets of 144 samples from 2016-12-24T12:41:16.725.000. Part 31/147

Processed Sat Dec 24 13:49:24 2016 by ELM ver.2012-10-06 from 001__elm20161224_124115__dat00.bin

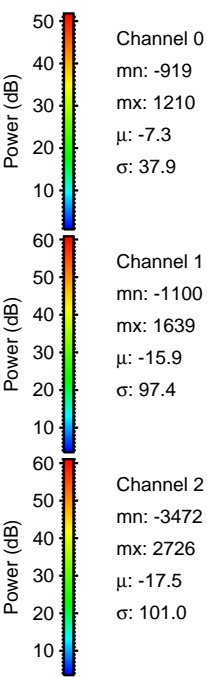
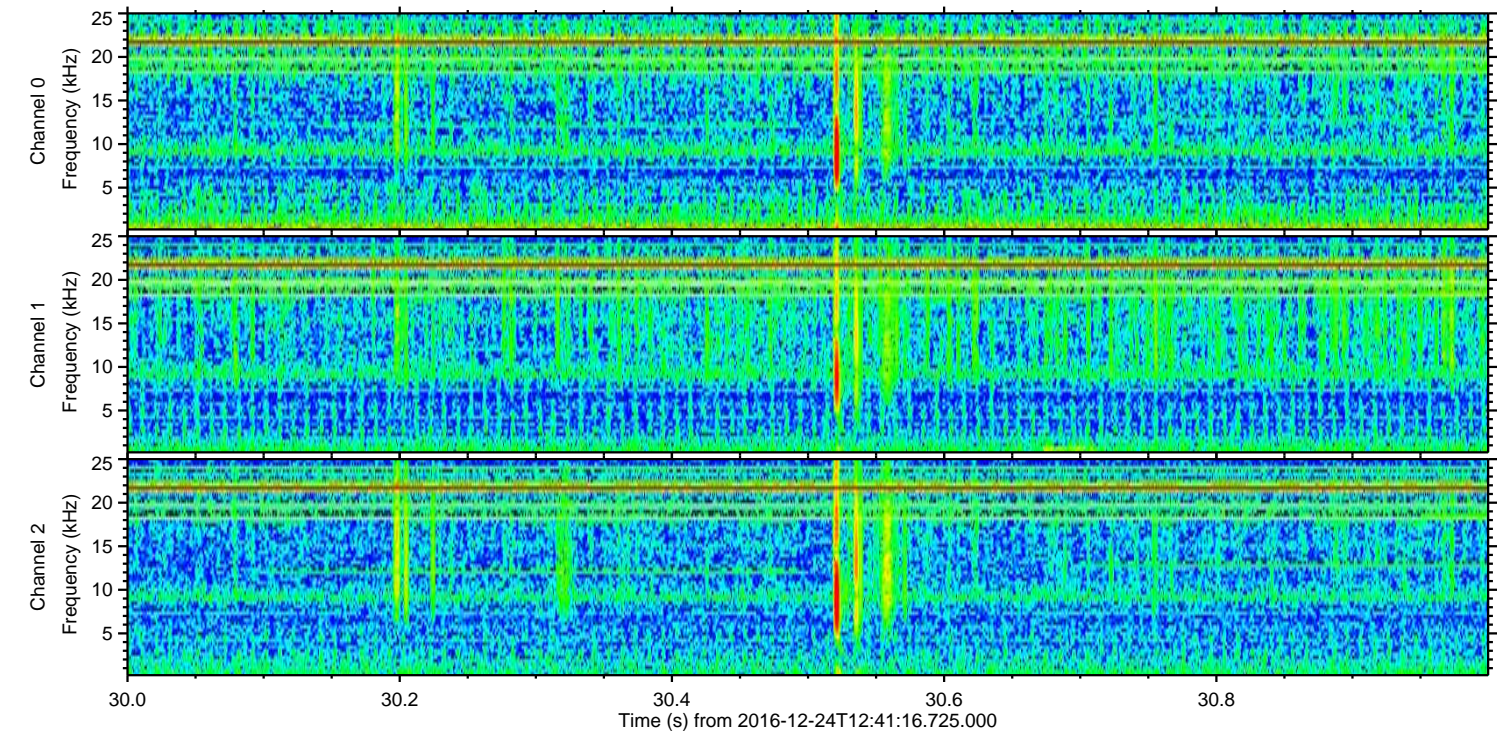
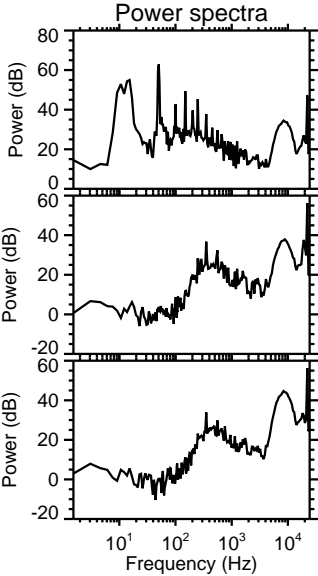
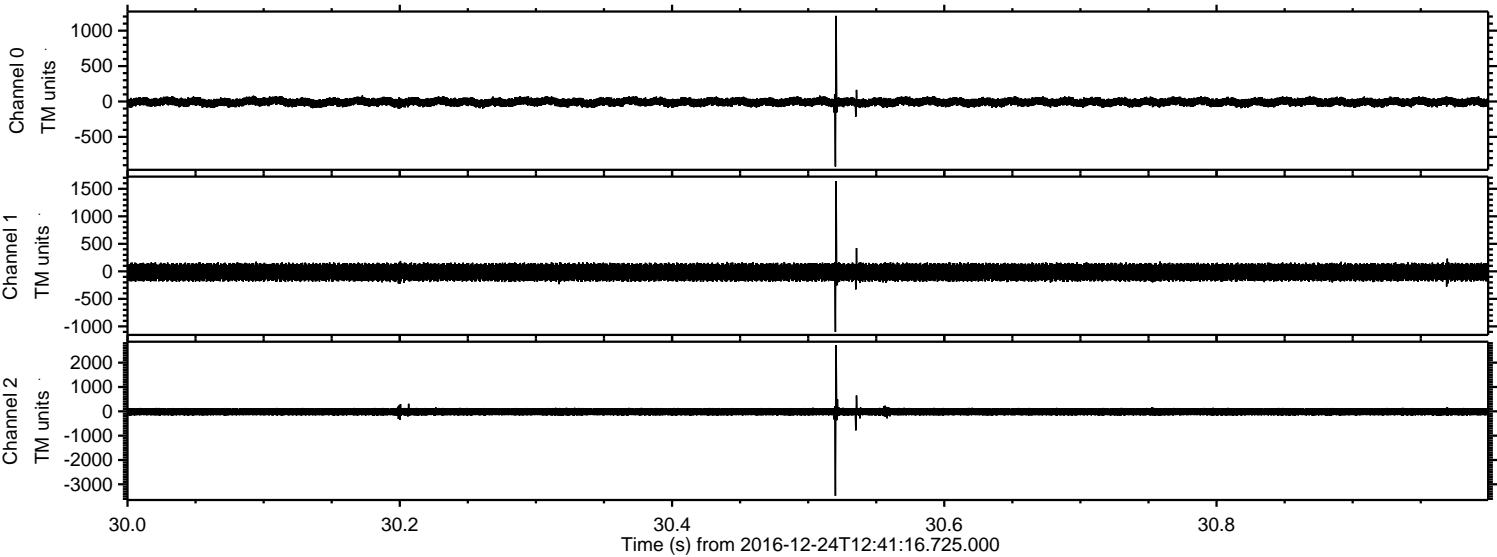

Channel 0
mn: -919
mx: 1210
 μ : -7.3
 σ : 37.9

Channel 1
mn: -1100
mx: 1639
 μ : -15.9
 σ : 97.4

Channel 2
mn: -3472
mx: 2726
 μ : -17.5
 σ : 101.0

ELMAVAN 3D WAVEFORMS (Measured data sampled at 50 kHz) 51000 packets of 144 samples from 2016-12-24T12:41:16.725.000. Part 134/147

Processed Sat Dec 24 13:49:25 2016 by ELM ver.2012-10-06 from 001__elm20161224_124115__dat00.bin

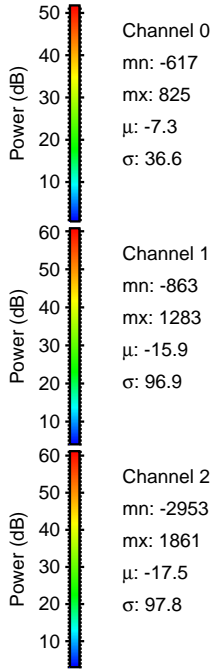
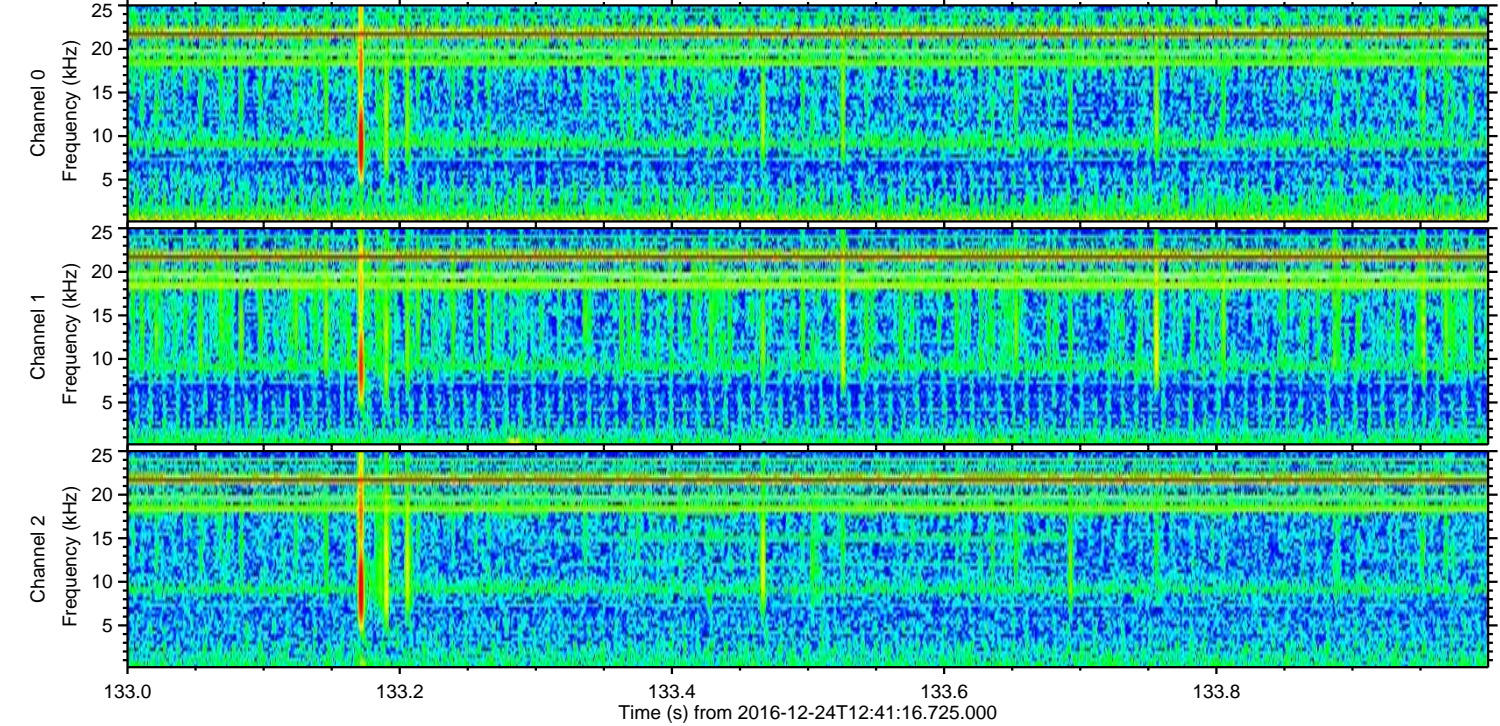
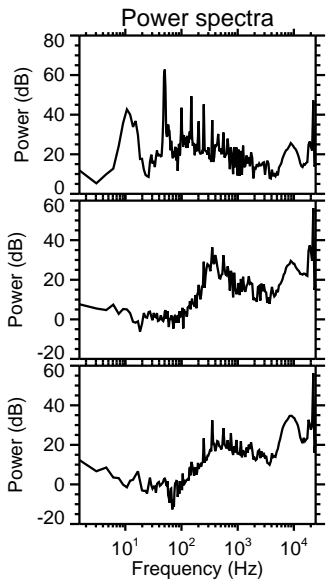
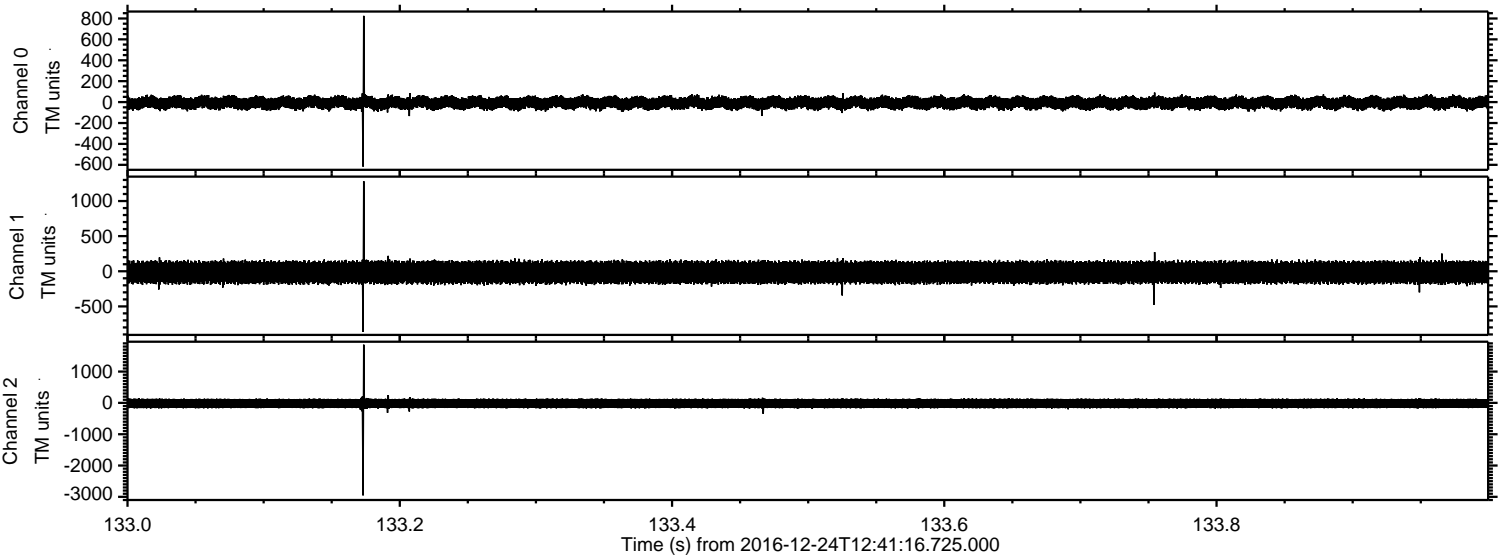

ELMAVAN 3D WAVEFORMS (Measured data sampled at 50 kHz) 51000 packets of 144 samples from 2016-12-24T12:41:16.725.000. Part 130/147

Processed Sat Dec 24 13:49:25 2016 by ELM ver.2012-10-06 from 001__elm20161224_124115__dat00.bin

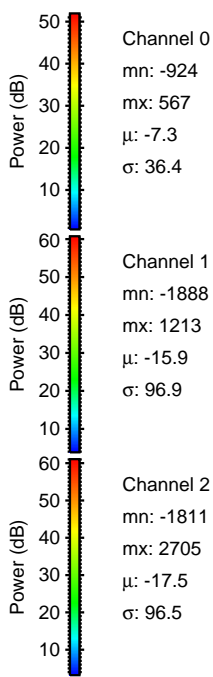
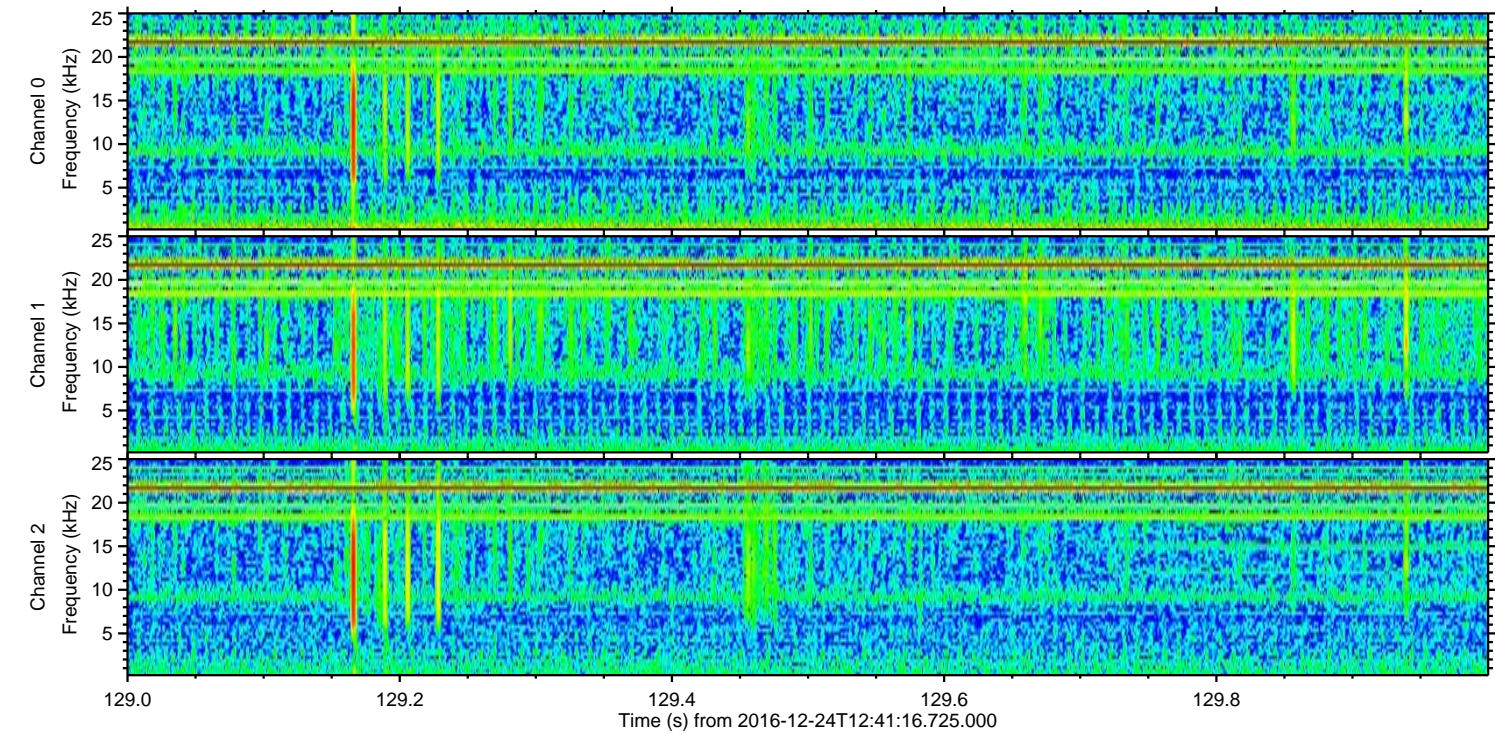
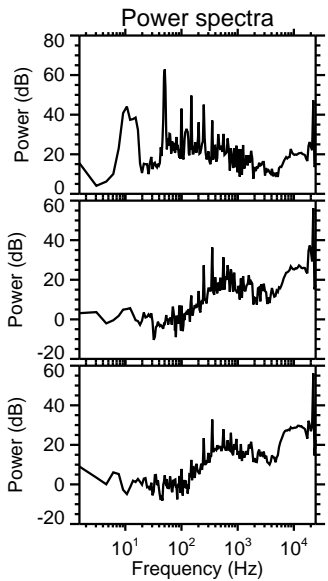
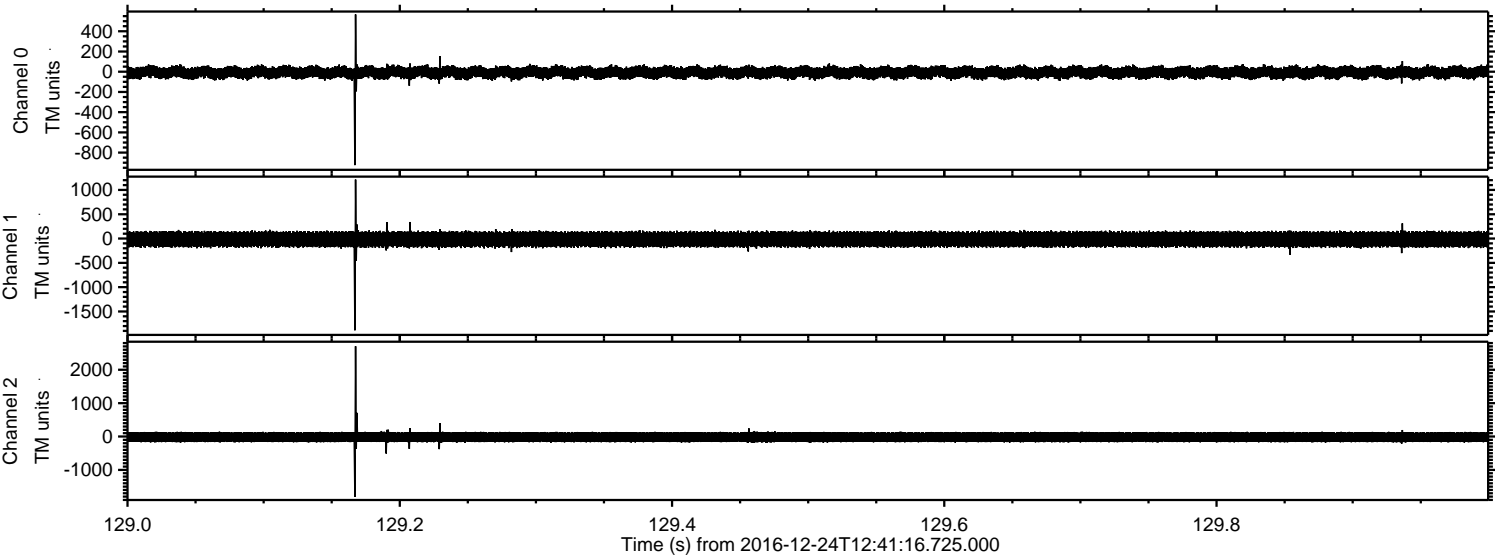

Channel 0
mn: -924
mx: 567
 μ : -7.3
 σ : 36.4

Channel 1
mn: -1888
mx: 1213
 μ : -15.9
 σ : 96.9

Channel 2
mn: -1811
mx: 2705
 μ : -17.5
 σ : 96.5

ELMAVAN 3D WAVEFORMS (Measured data sampled at 50 kHz) 51000 packets of 144 samples from 2016-12-24T12:41:16.725.000. Part 74/147

Processed Sat Dec 24 13:49:26 2016 by ELM ver.2012-10-06 from 001__elm20161224_124115__dat00.bin

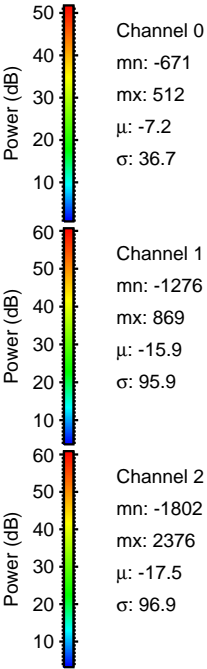
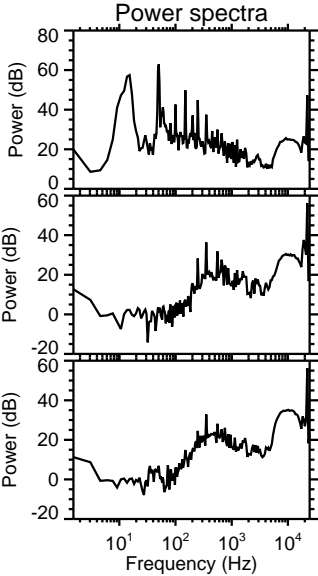
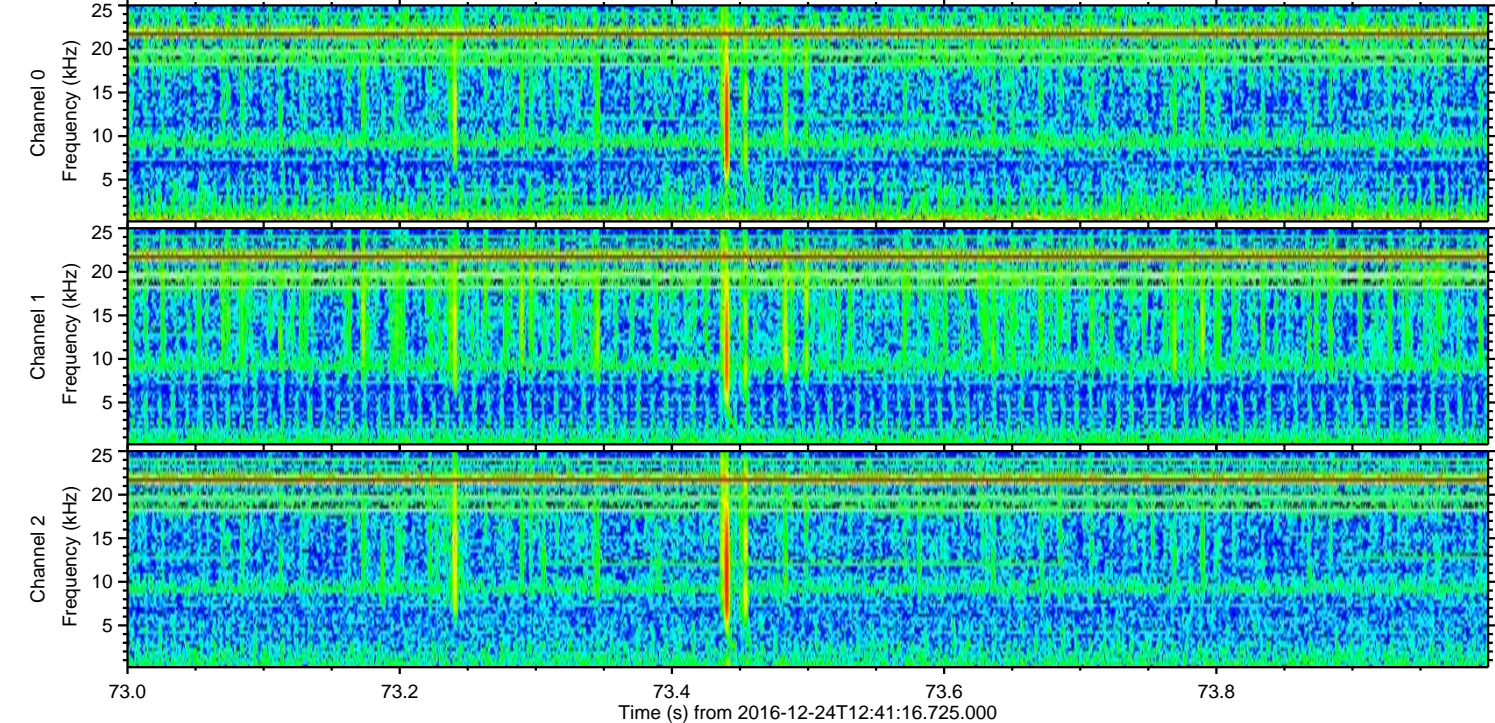
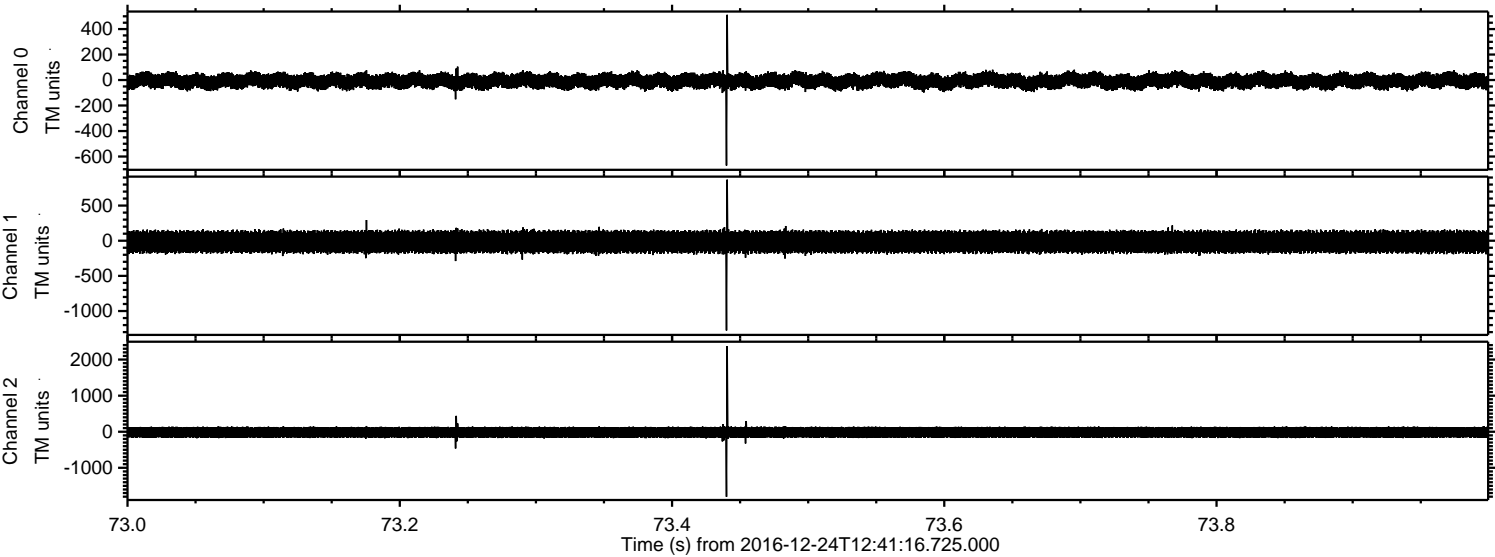

ELMAVAN 3D WAVEFORMS (Measured data sampled at 50 kHz) 51000 packets of 144 samples from 2016-12-24T12:41:16.725.000. Part 14/147

Processed Sat Dec 24 13:49:27 2016 by ELM ver.2012-10-06 from 001__elm20161224_124115__dat00.bin

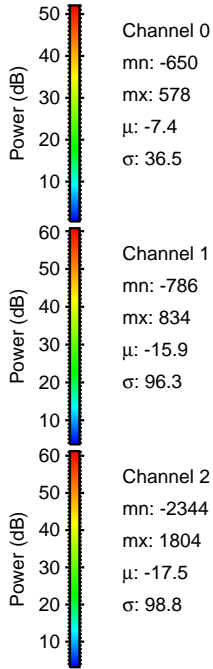
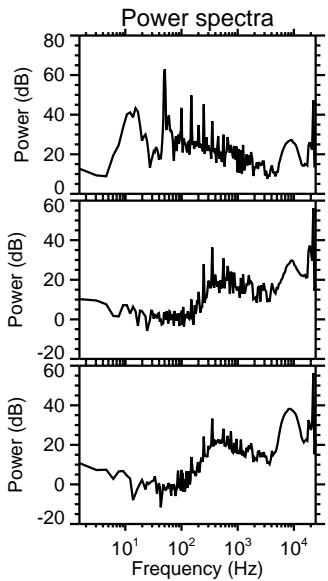
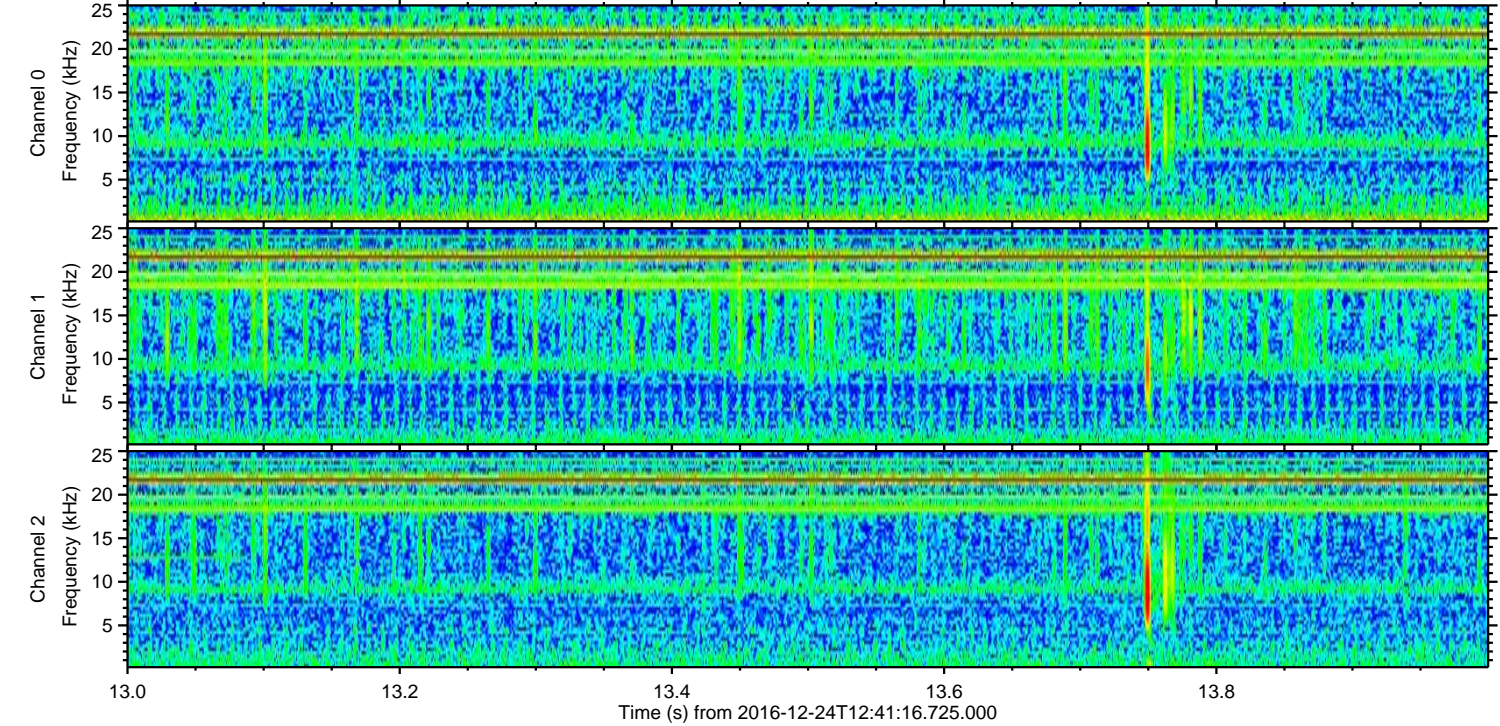
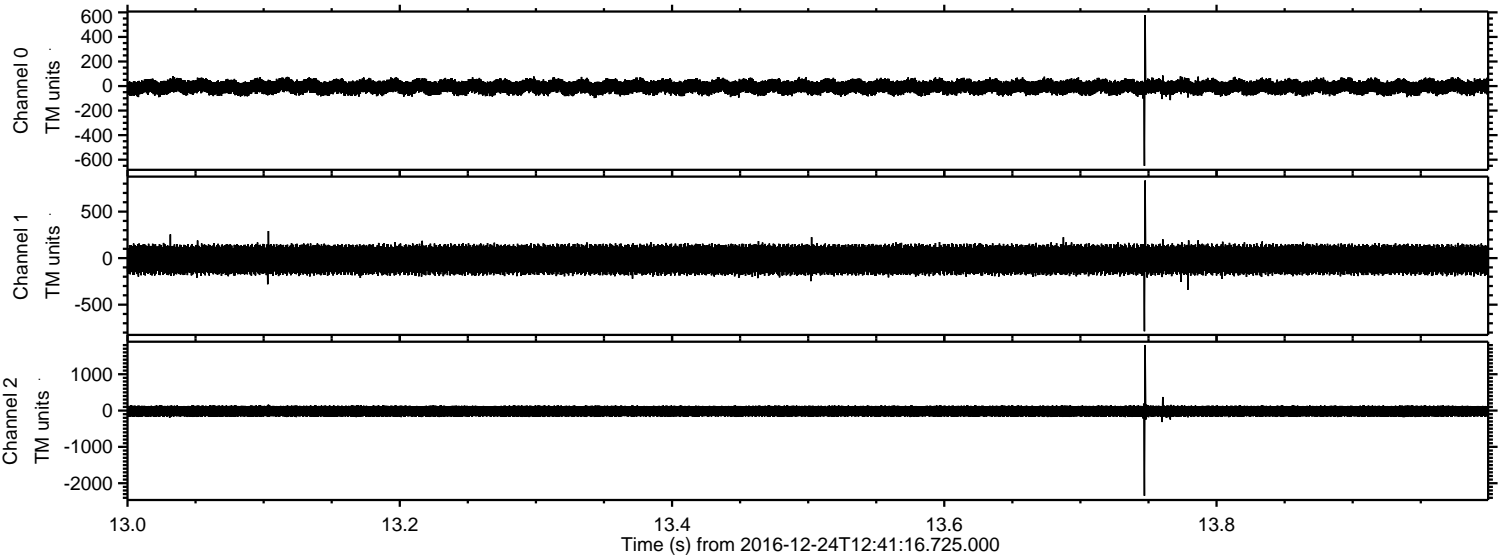

Channel 0
mn: -650
mx: 578
 μ : -7.4
 σ : 36.5

Channel 1
mn: -786
mx: 834
 μ : -15.9
 σ : 96.3

Channel 2
mn: -2344
mx: 1804
 μ : -17.5
 σ : 98.8

ELMAVAN 3D WAVEFORMS (Measured data sampled at 50 kHz) 51000 packets of 144 samples from 2016-12-24T12:41:16.725.000. Part 30/147

Processed Sat Dec 24 13:49:28 2016 by ELM ver.2012-10-06 from 001__elm20161224_124115__dat00.bin

