

ELMAVAN 3D WAVEFORMS (Measured data sampled at 50 kHz) 51000 packets of 144 samples from 2016-12-24T12:36:16.513.999.

Processed Sat Dec 24 13:43:53 2016 by ELM ver.2012-10-06 from 001__elm20161224_123615__dat00.bin

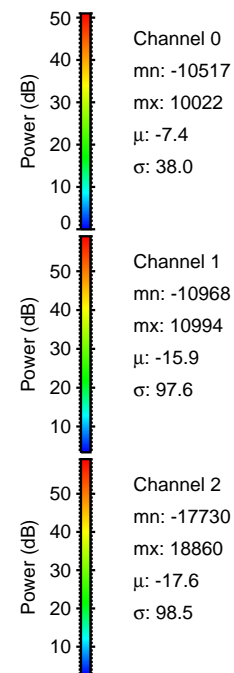
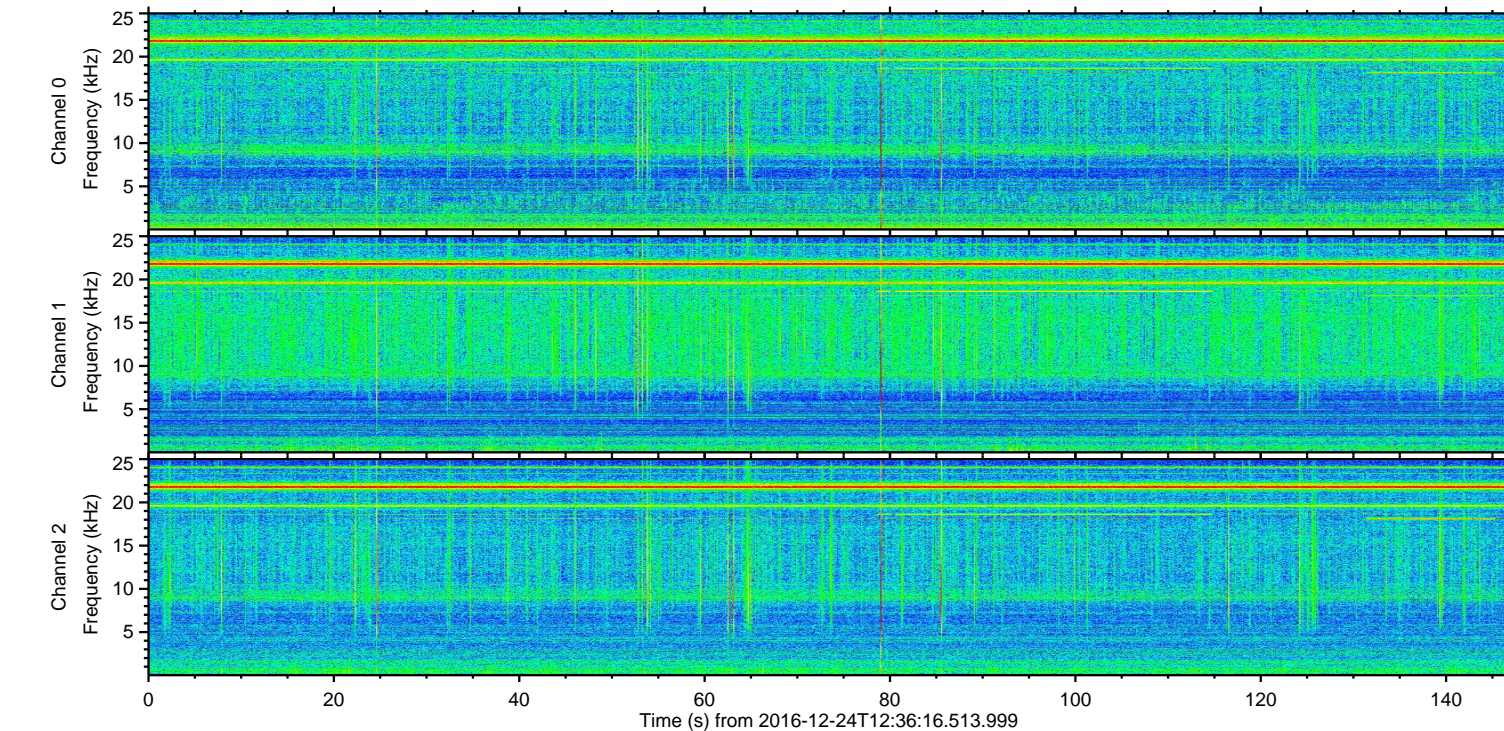
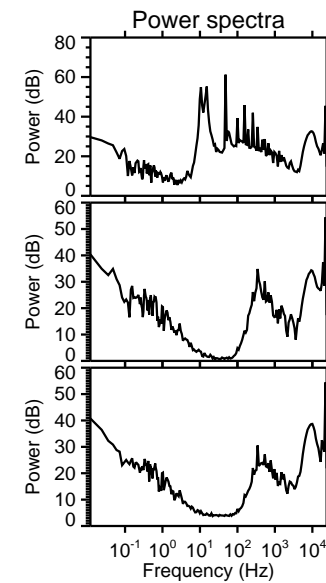
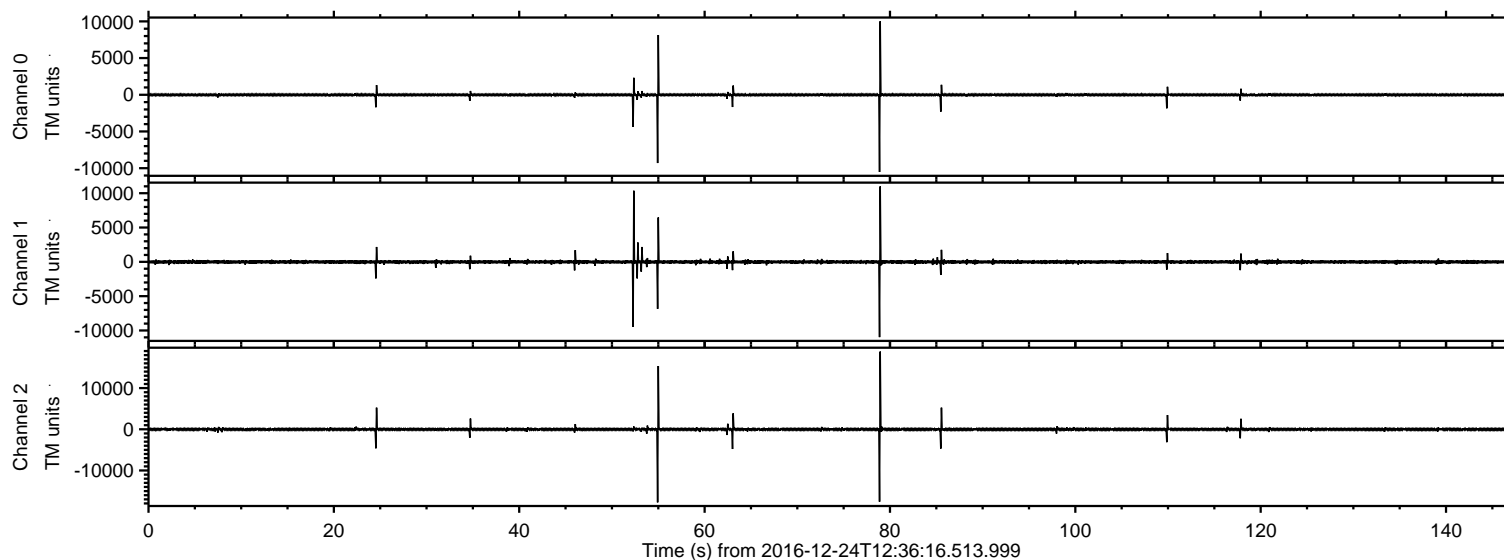

ELMAVAN 3D WAVEFORMS (Measured data sampled at 50 kHz) 51000 packets of 144 samples from 2016-12-24T12:36:16.513.999. Part 79/147

Processed Sat Dec 24 13:44:05 2016 by ELM ver.2012-10-06 from 001__elm20161224_123615__dat00.bin

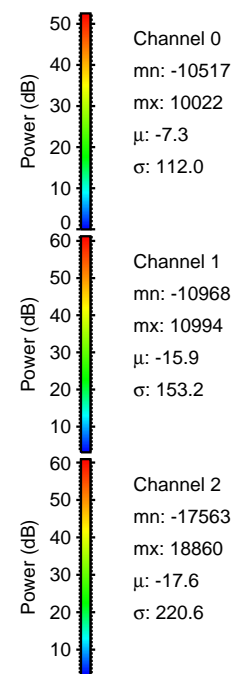
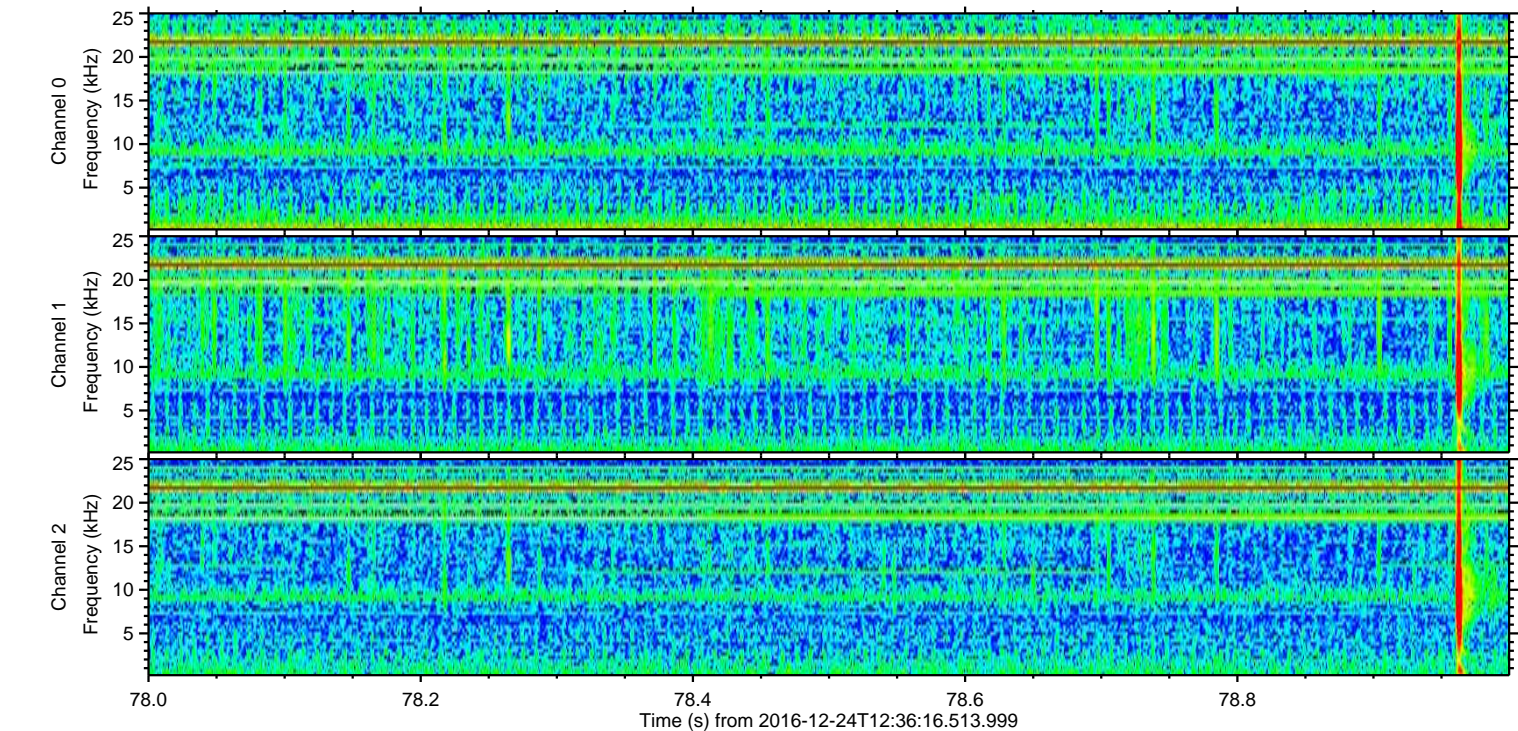
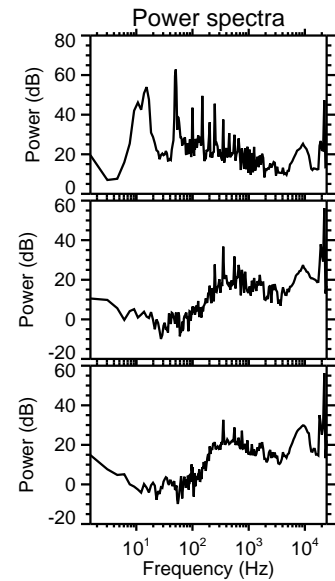
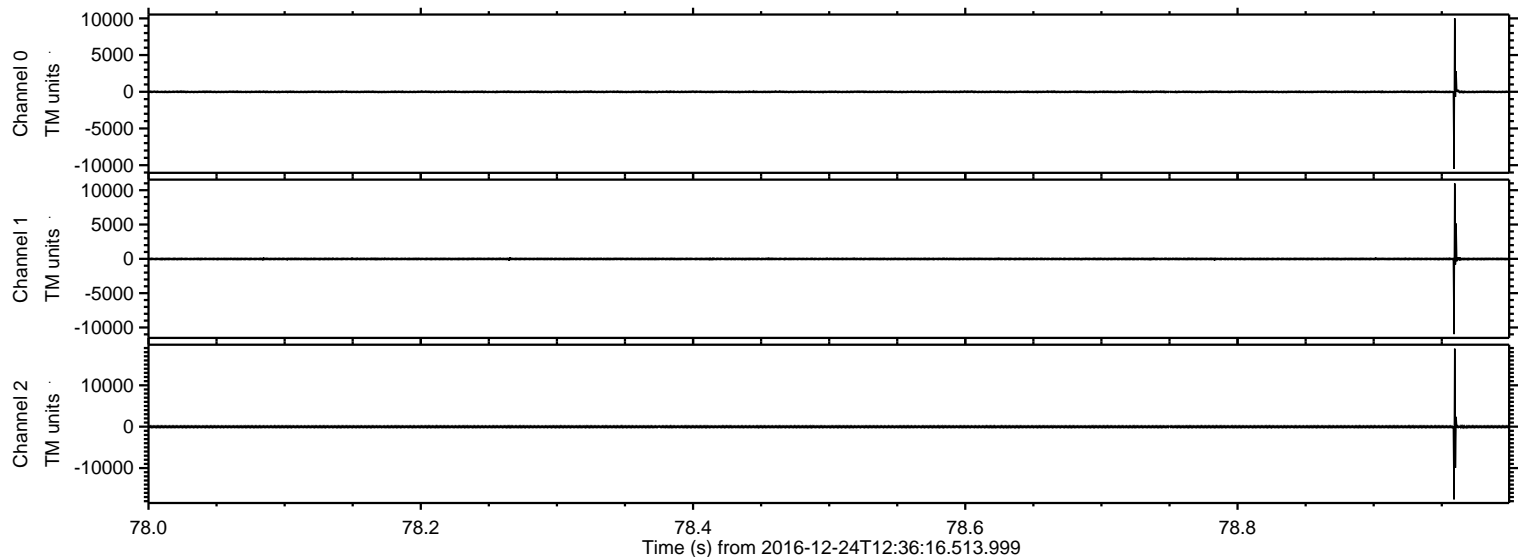

Processed Sat Dec 24 13:44:06 2016 by ELM ver.2012-10-06 from 001__elm20161224_123615__dat00.bin

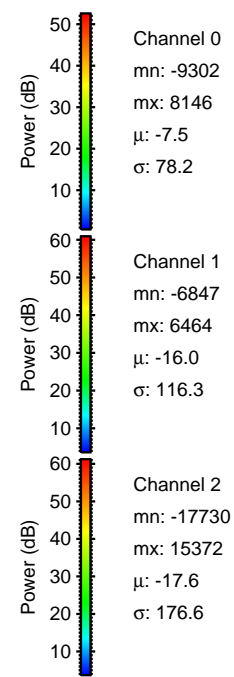
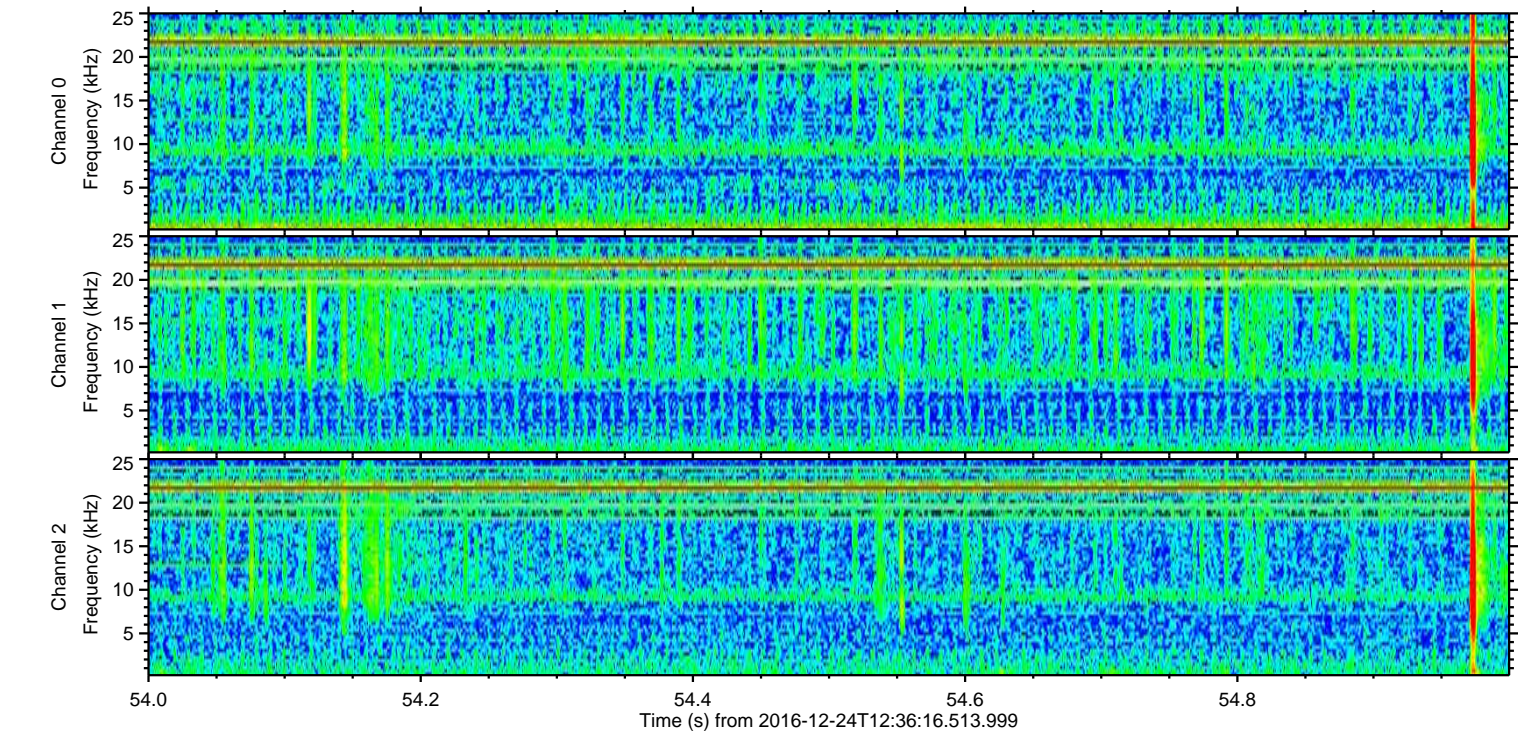
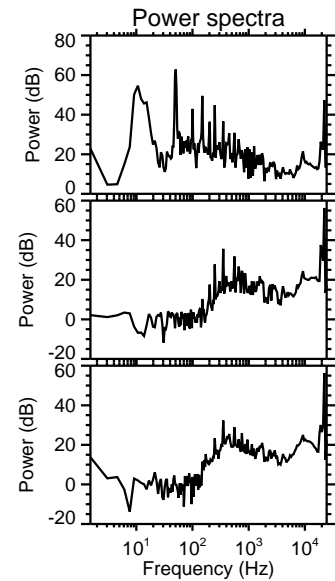
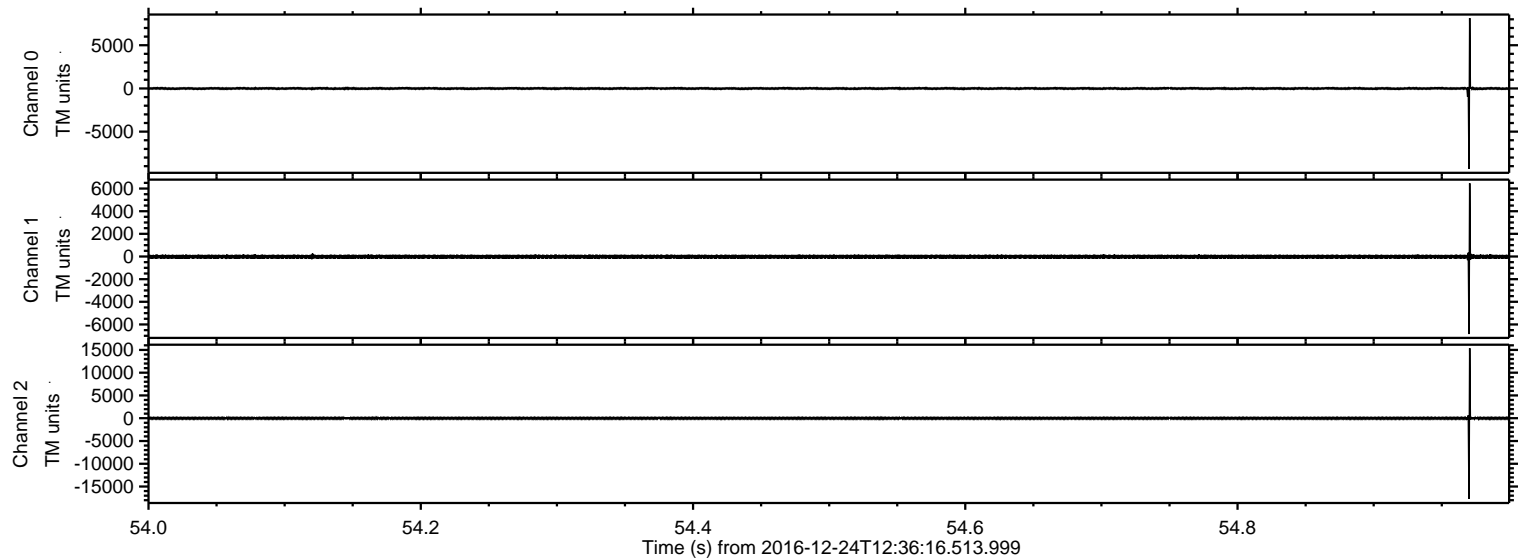

ELMAVAN 3D WAVEFORMS (Measured data sampled at 50 kHz) 51000 packets of 144 samples from 2016-12-24T12:36:16.513.999. Part 53/147

Processed Sat Dec 24 13:44:06 2016 by ELM ver.2012-10-06 from 001__elm20161224_123615__dat00.bin

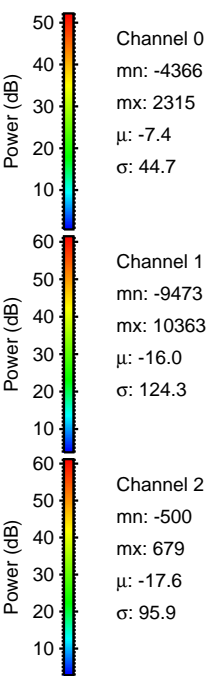
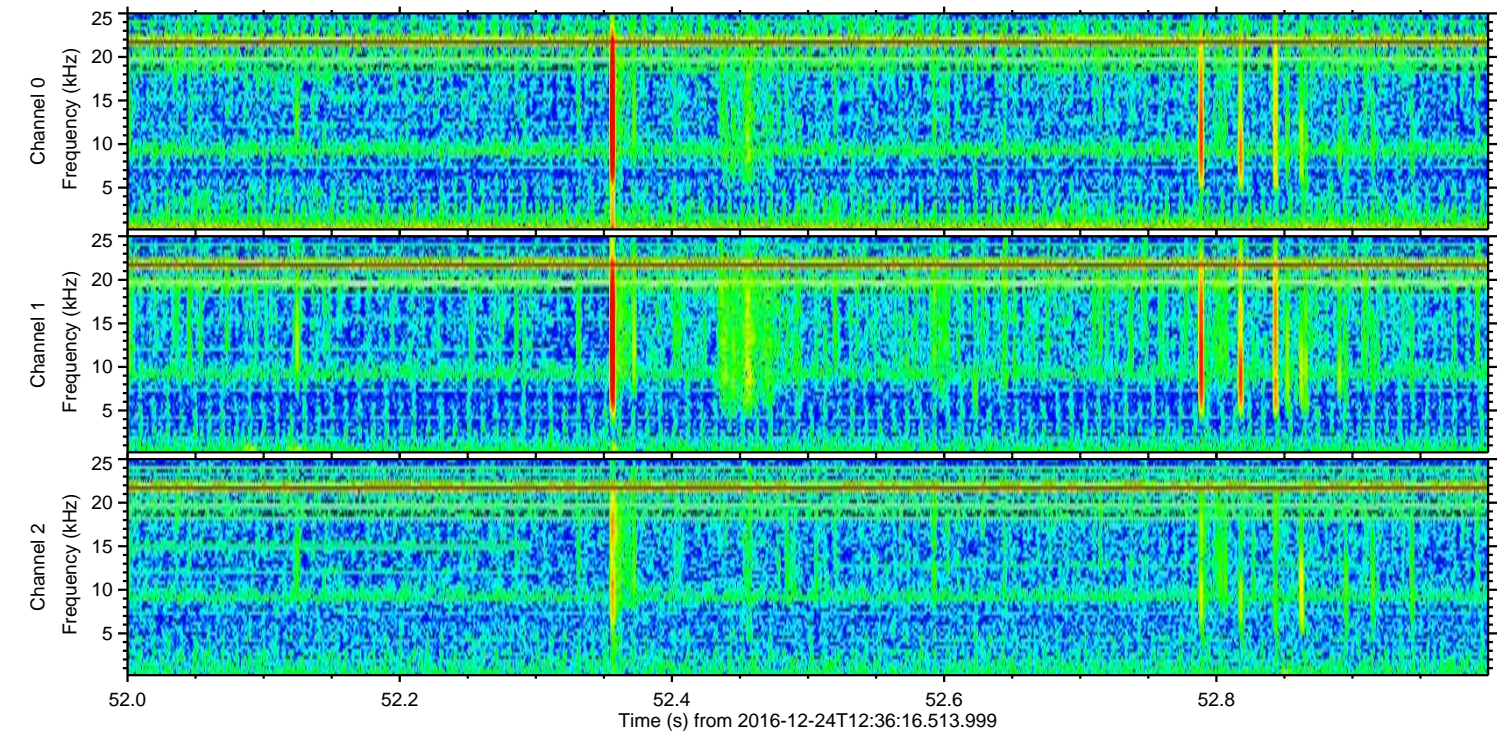
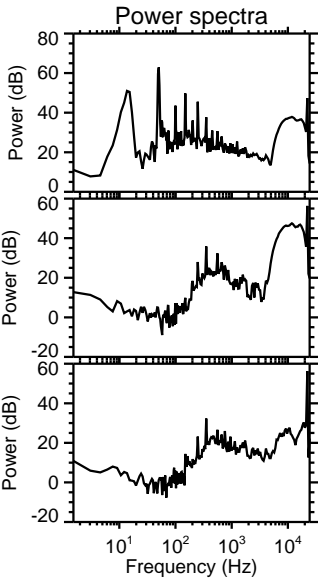
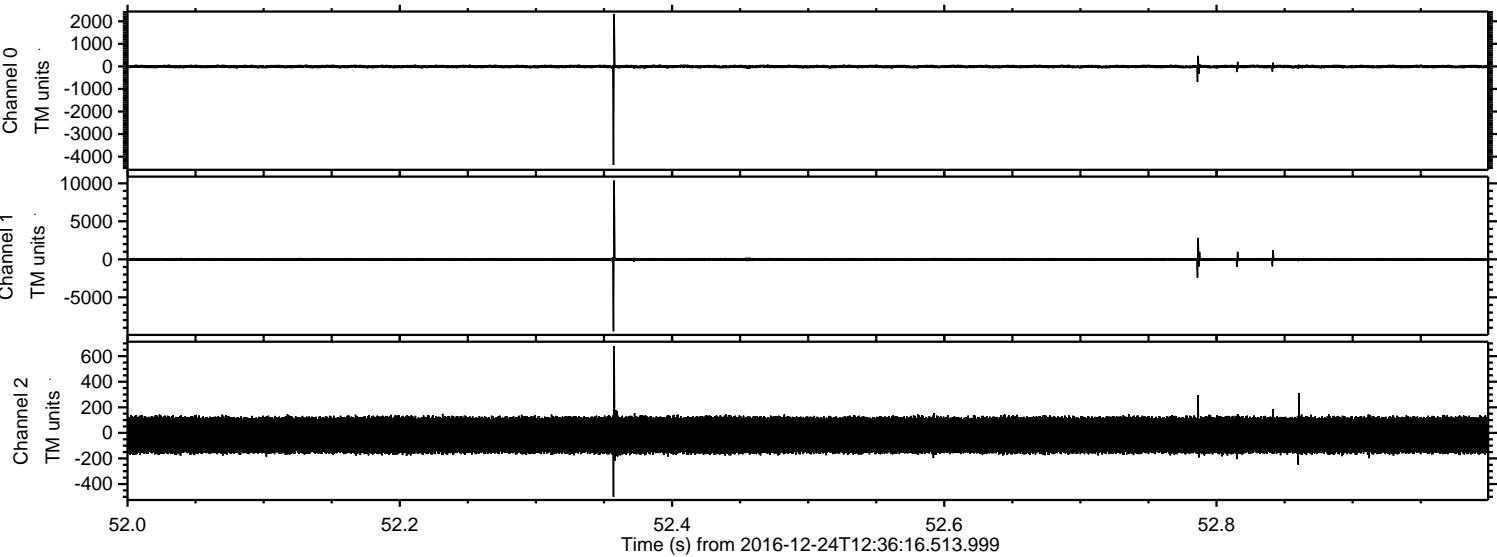

ELMAVAN 3D WAVEFORMS (Measured data sampled at 50 kHz) 51000 packets of 144 samples from 2016-12-24T12:36:16.513.999. Part 25/147

Processed Sat Dec 24 13:44:07 2016 by ELM ver.2012-10-06 from 001__elm20161224_123615__dat00.bin

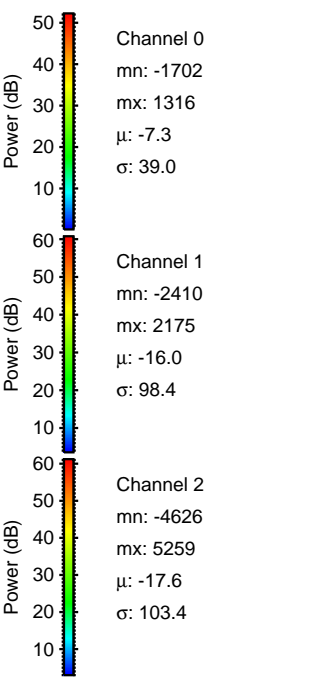
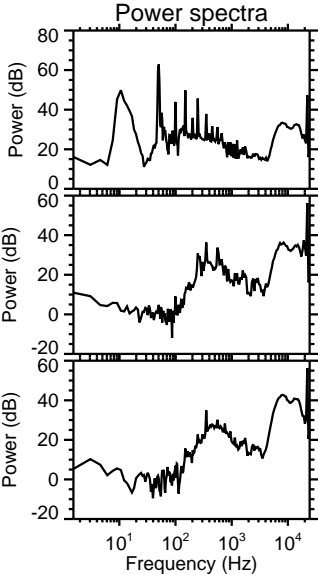
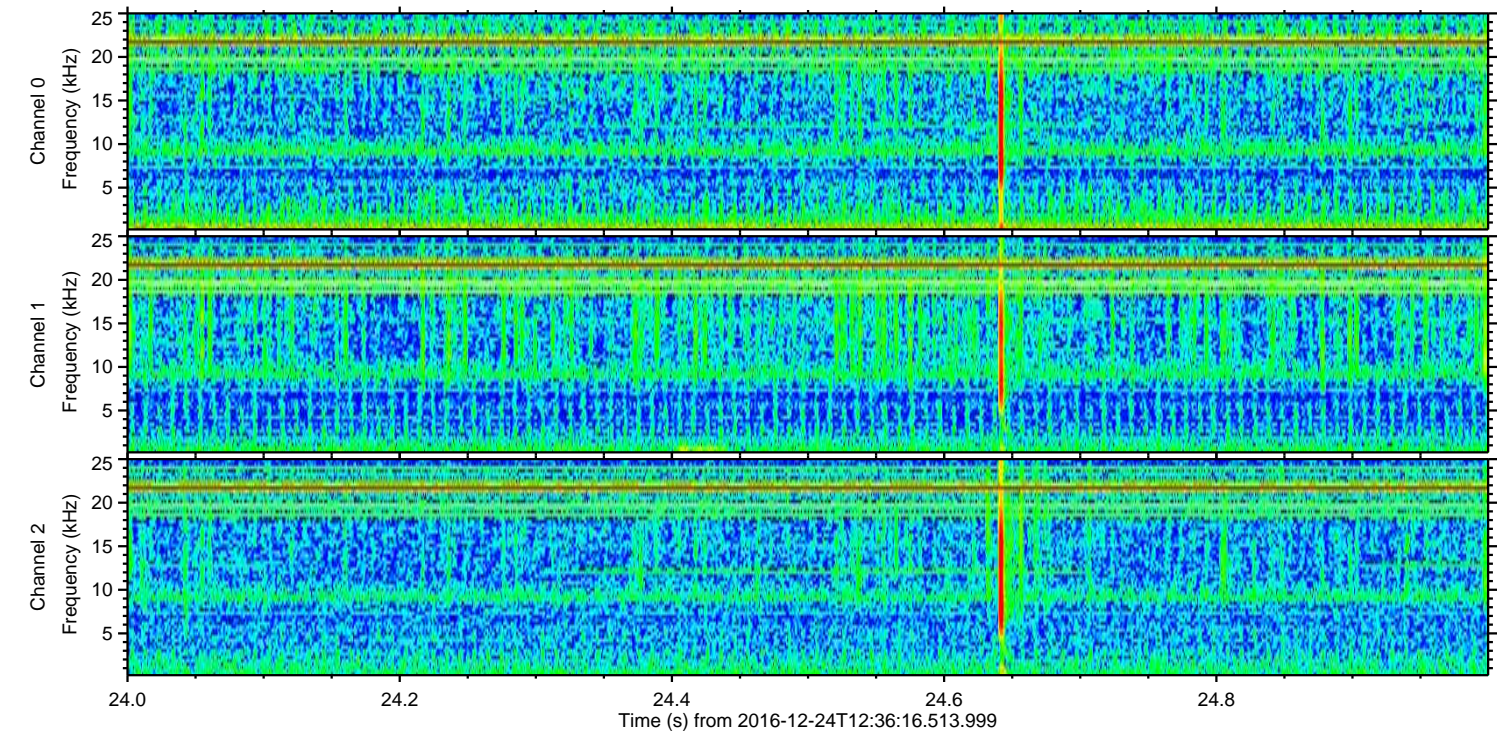
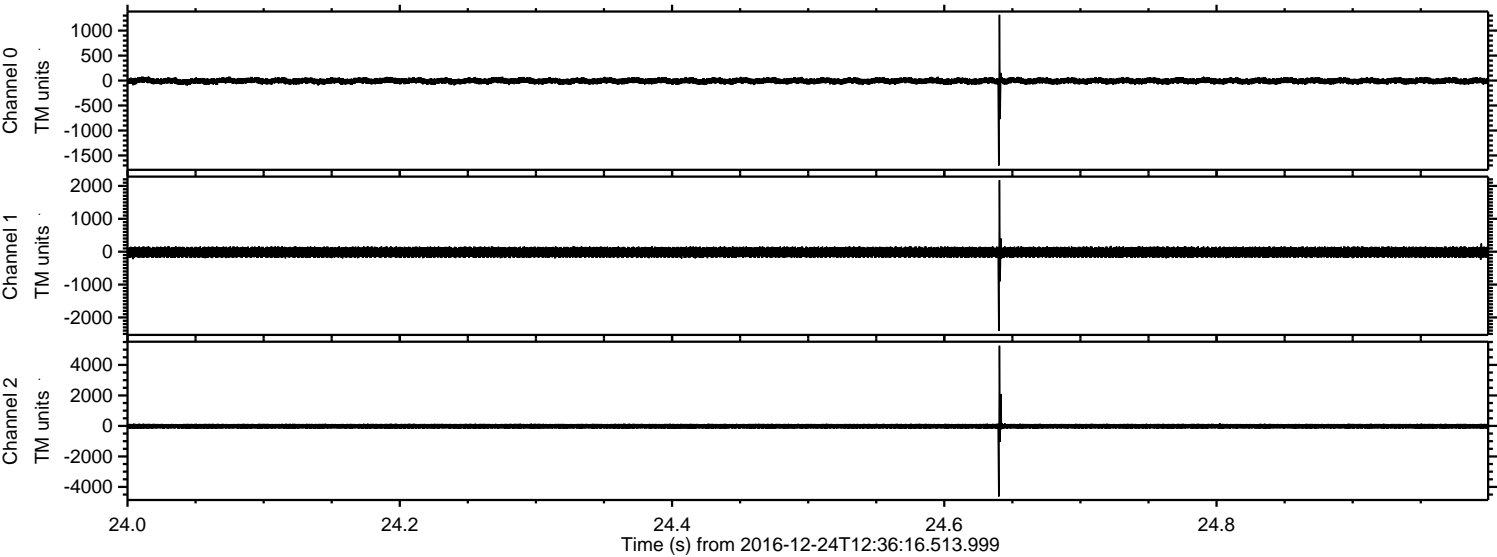

ELMAVAN 3D WAVEFORMS (Measured data sampled at 50 kHz) 51000 packets of 144 samples from 2016-12-24T12:36:16.513.999. Part 86/147

Processed Sat Dec 24 13:44:08 2016 by ELM ver.2012-10-06 from 001__elm20161224_123615__dat00.bin

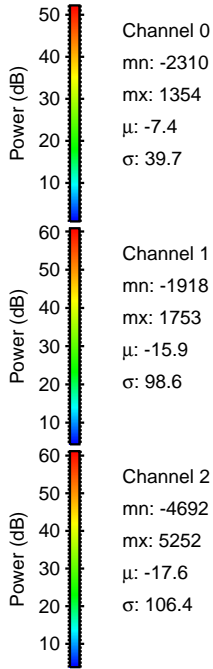
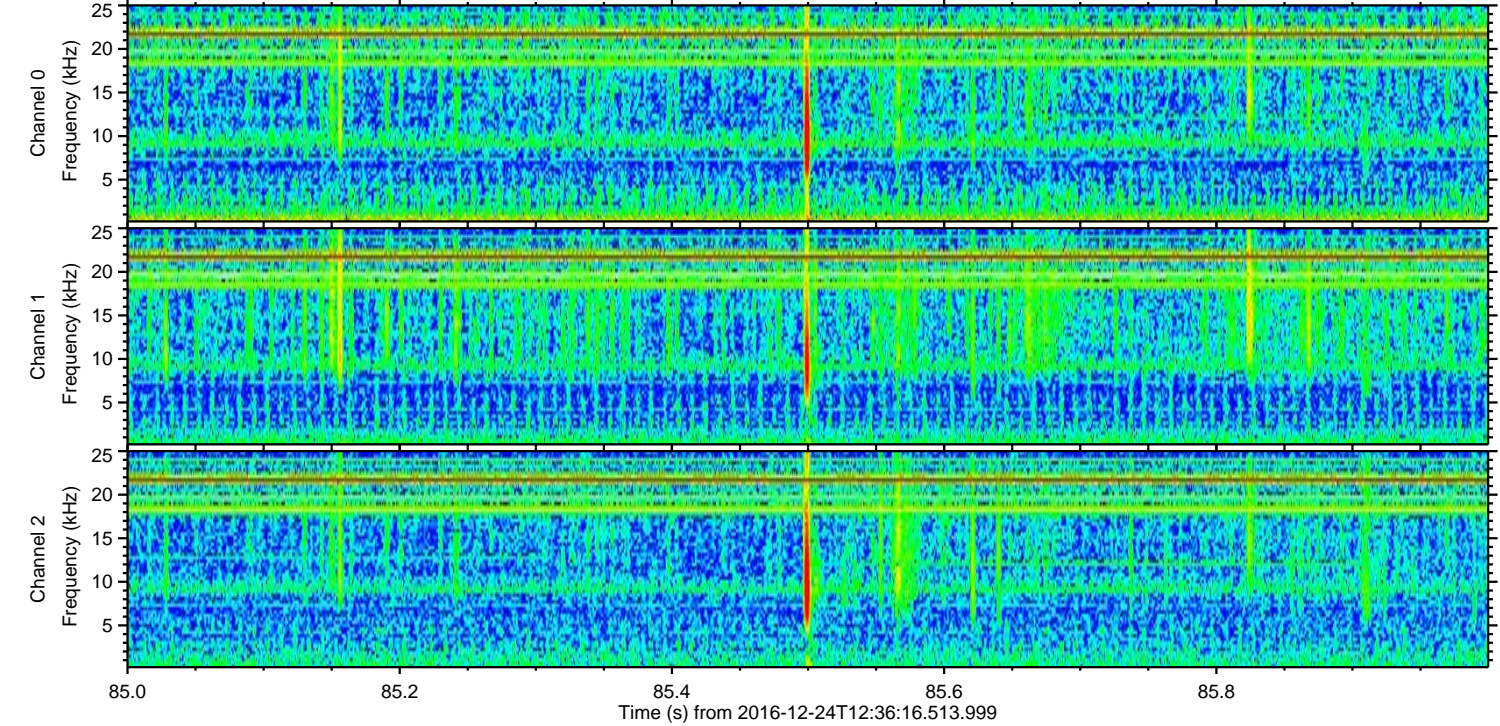
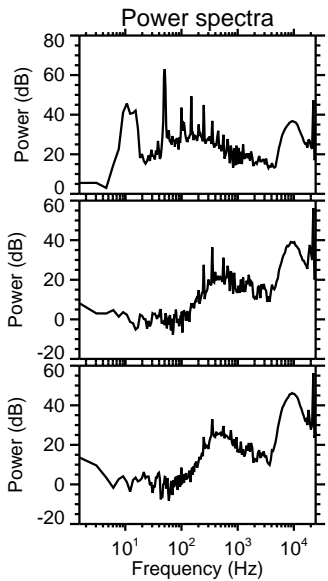
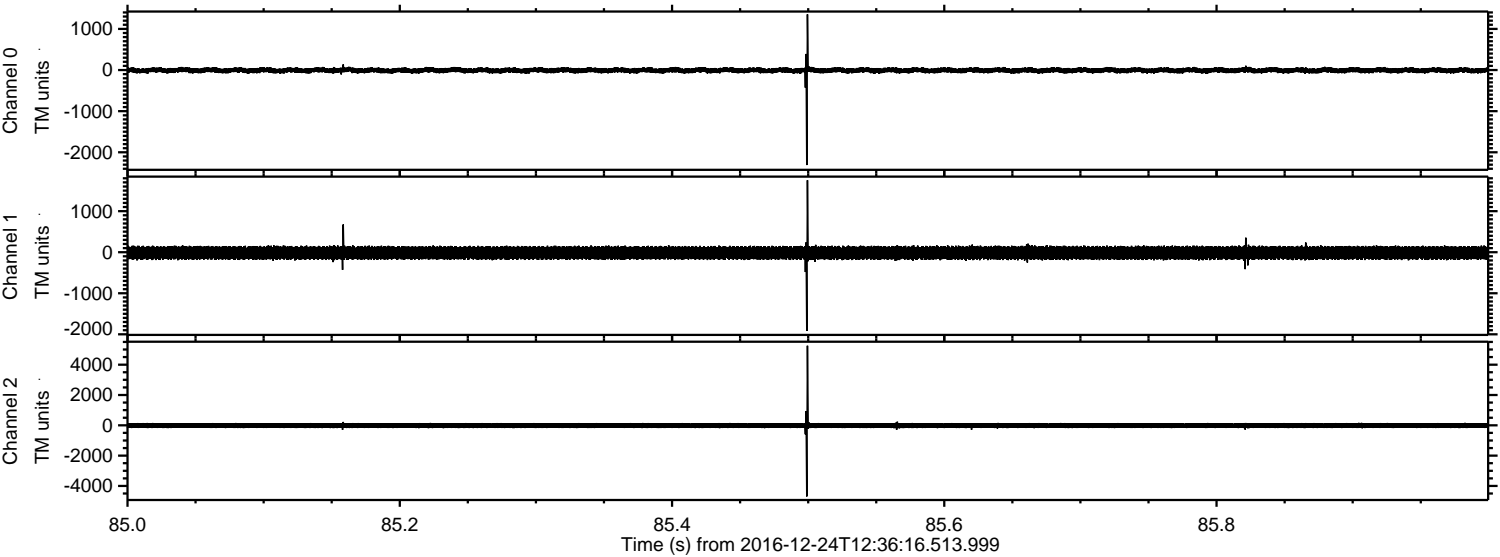

Channel 0
mn: -2310
mx: 1354
 μ : -7.4
 σ : 39.7

Channel 1
mn: -1918
mx: 1753
 μ : -15.9
 σ : 98.6

Channel 2
mn: -4692
mx: 5252
 μ : -17.6
 σ : 106.4

ELMAVAN 3D WAVEFORMS (Measured data sampled at 50 kHz) 51000 packets of 144 samples from 2016-12-24T12:36:16.513.999. Part 64/147

Processed Sat Dec 24 13:44:09 2016 by ELM ver.2012-10-06 from 001__elm20161224_123615__dat00.bin

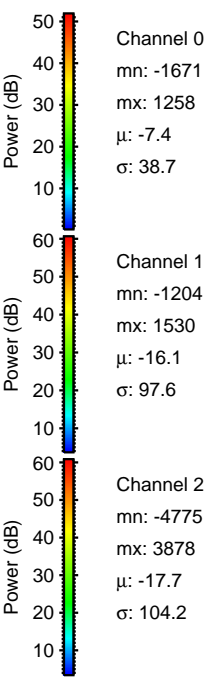
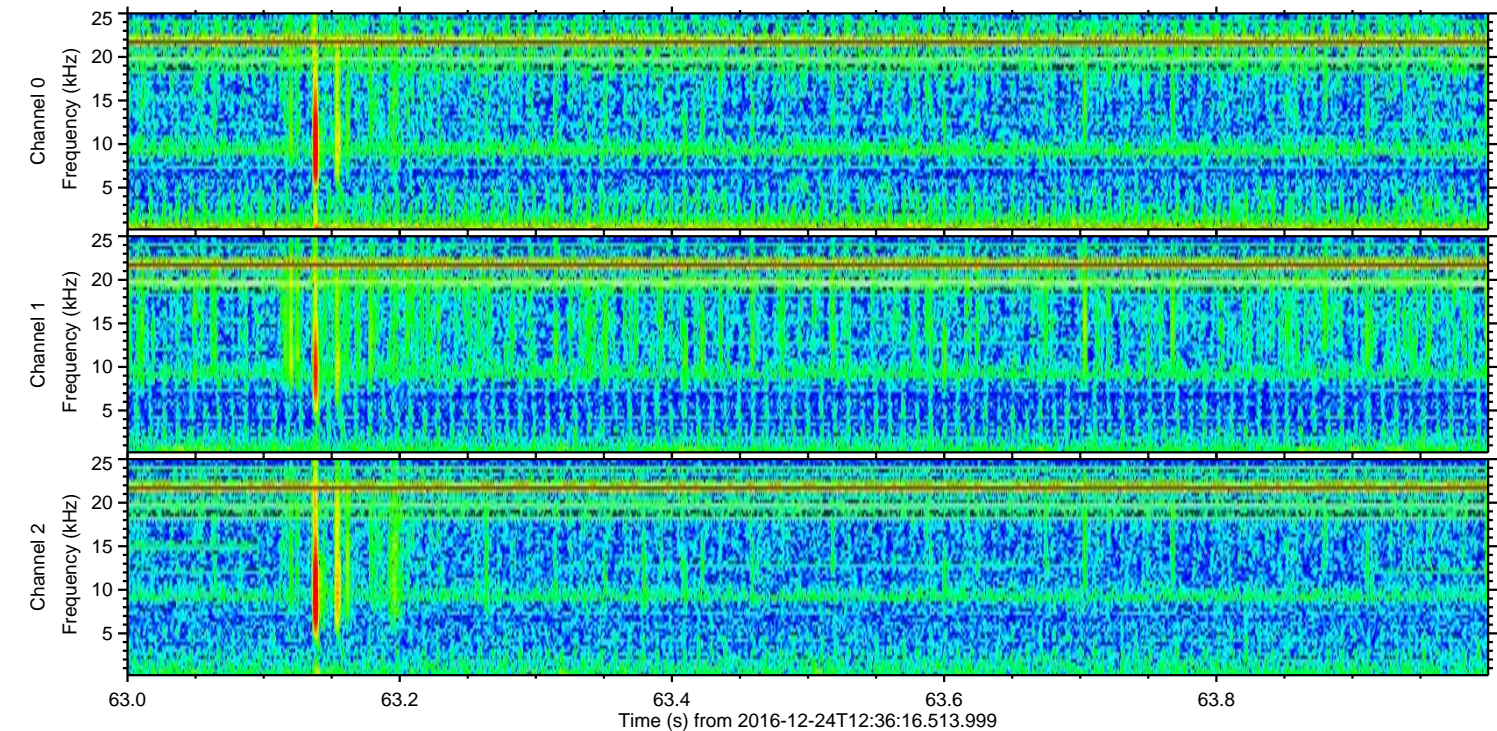
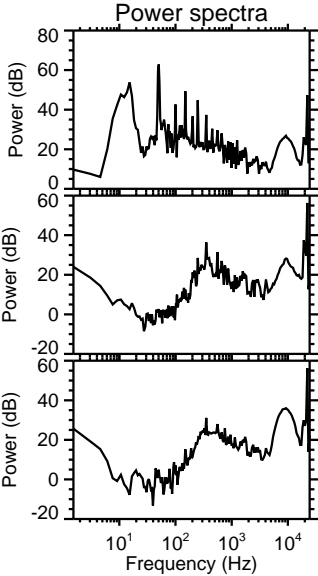
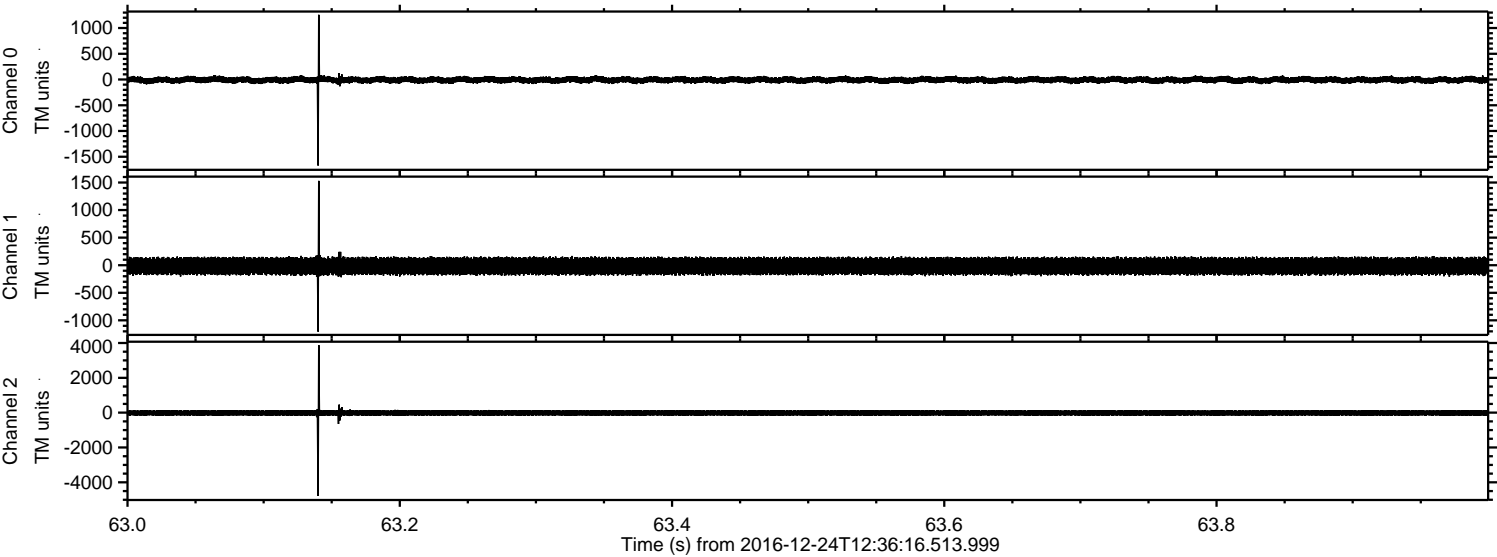

ELMAVAN 3D WAVEFORMS (Measured data sampled at 50 kHz) 51000 packets of 144 samples from 2016-12-24T12:36:16.513.999. Part 111/147

Processed Sat Dec 24 13:44:10 2016 by ELM ver.2012-10-06 from 001__elm20161224_123615__dat00.bin

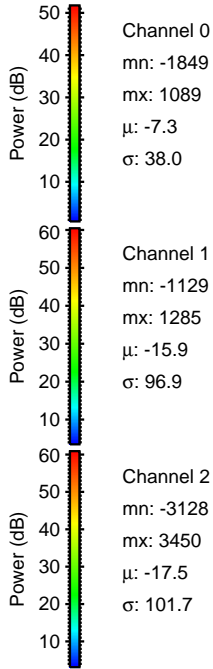
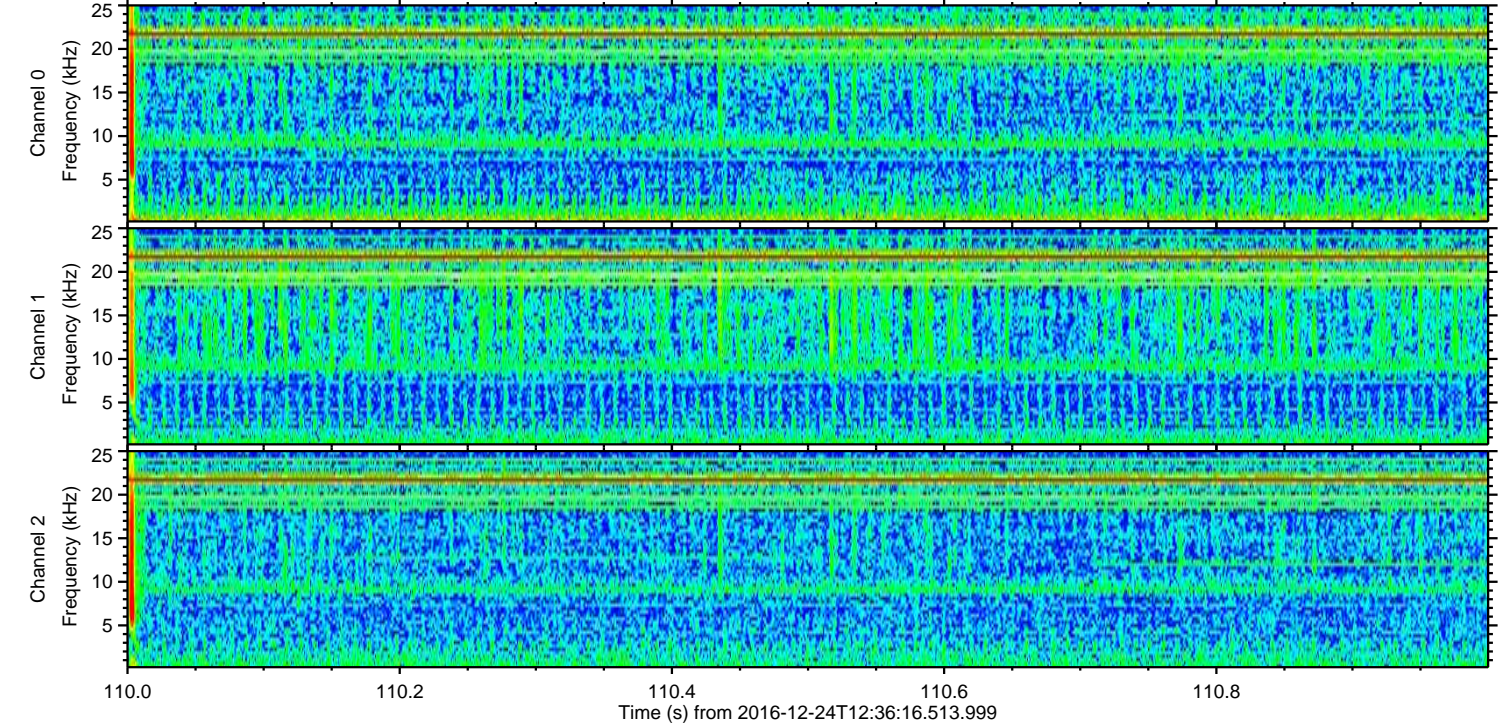
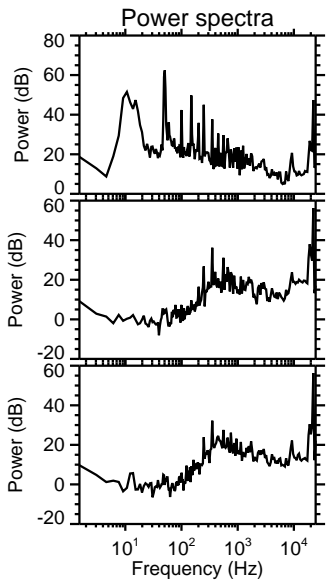
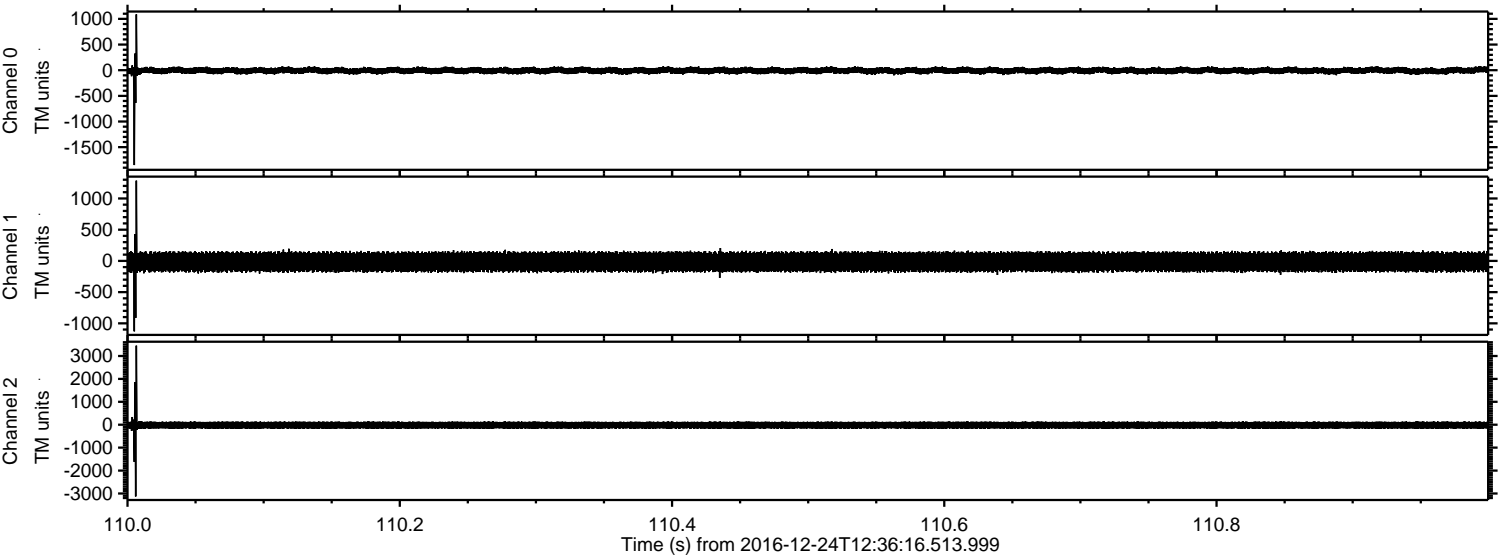

Channel 0
mn: -1849
mx: 1089
 μ : -7.3
 σ : 38.0

Channel 1
mn: -1129
mx: 1285
 μ : -15.9
 σ : 96.9

Channel 2
mn: -3128
mx: 3450
 μ : -17.5
 σ : 101.7

ELMAVAN 3D WAVEFORMS (Measured data sampled at 50 kHz) 51000 packets of 144 samples from 2016-12-24T12:36:16.513.999. Part 35/147

Processed Sat Dec 24 13:44:11 2016 by ELM ver.2012-10-06 from 001__elm20161224_123615__dat00.bin

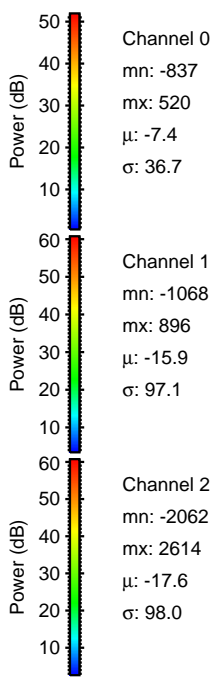
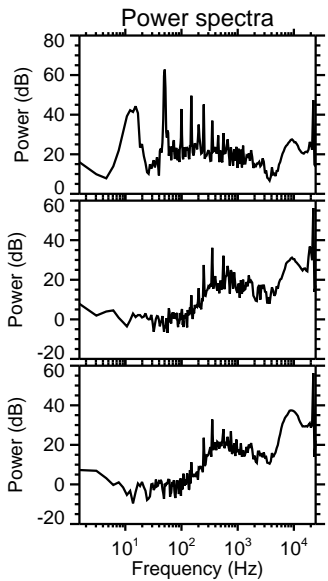
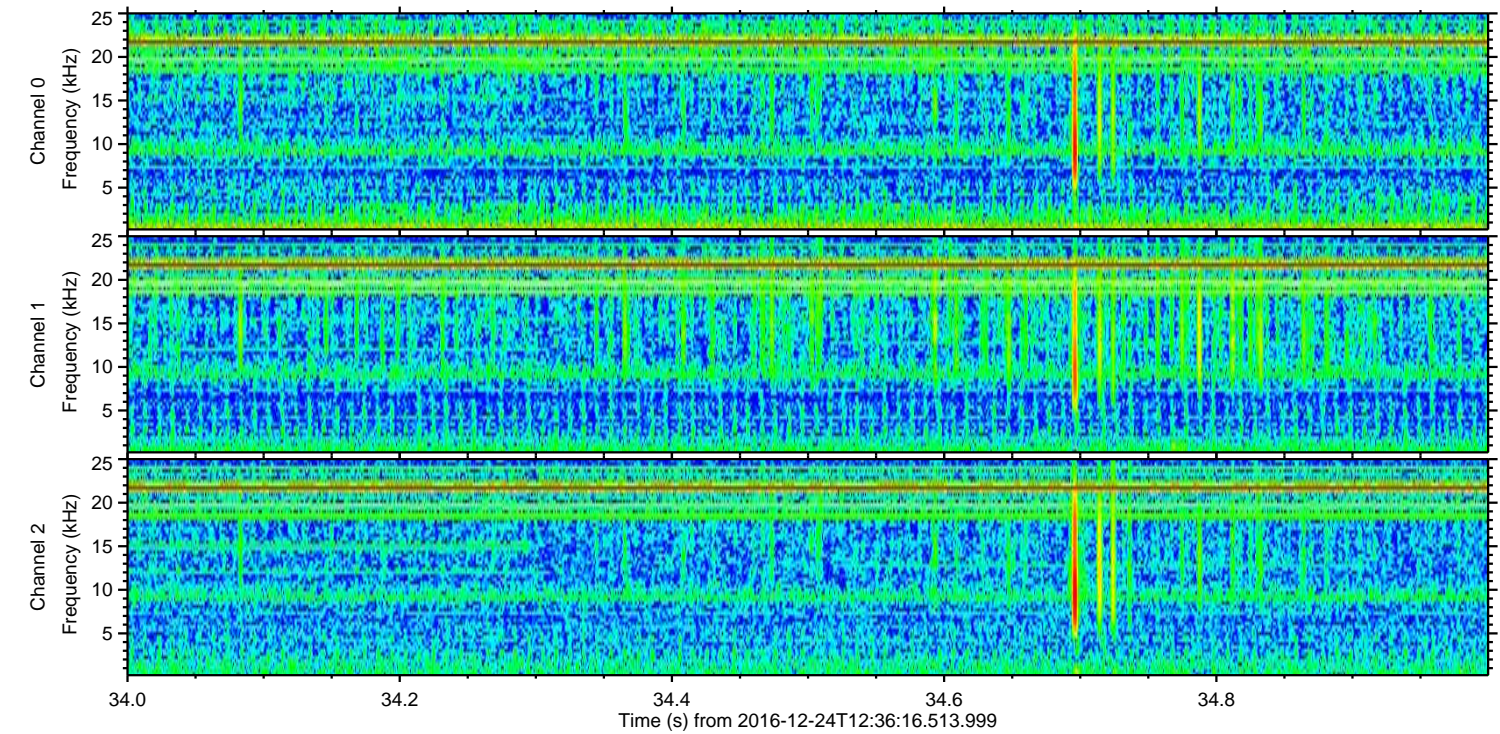
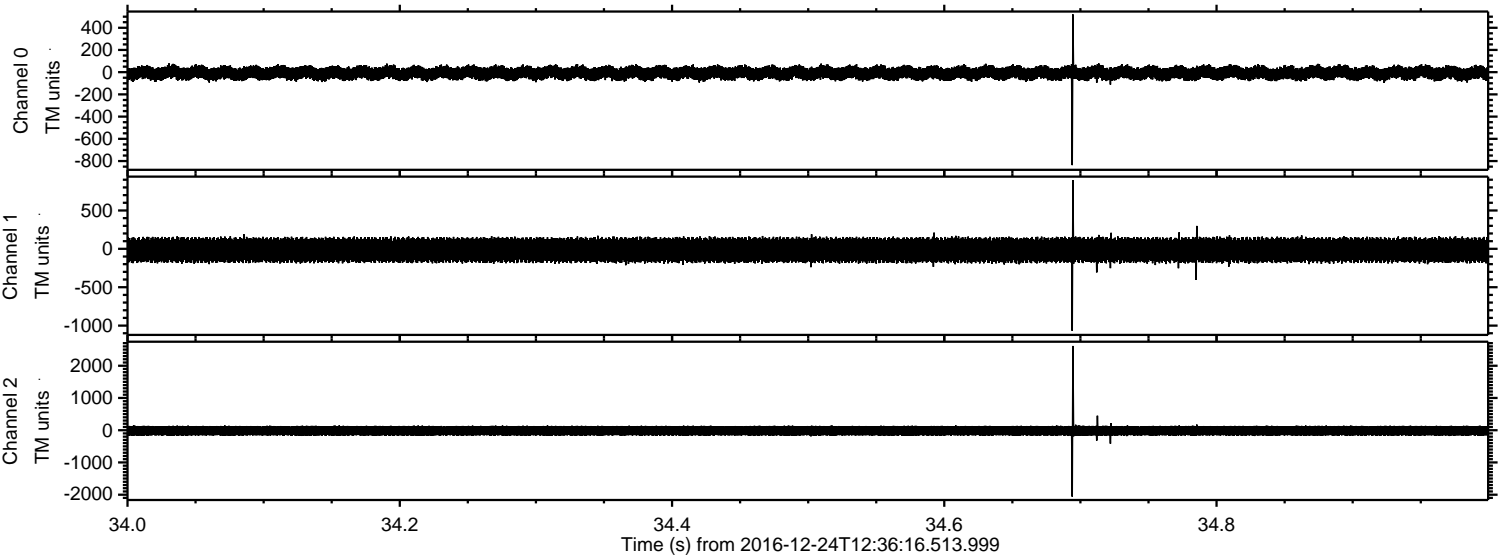

ELMAVAN 3D WAVEFORMS (Measured data sampled at 50 kHz) 51000 packets of 144 samples from 2016-12-24T12:36:16.513.999. Part 118/147

Processed Sat Dec 24 13:44:12 2016 by ELM ver.2012-10-06 from 001__elm20161224_123615__dat00.bin

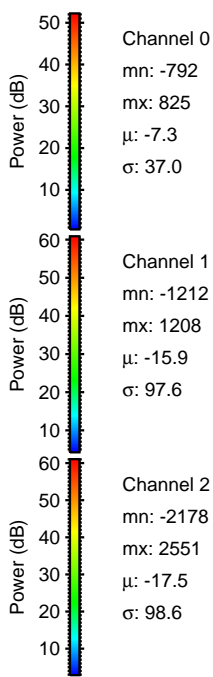
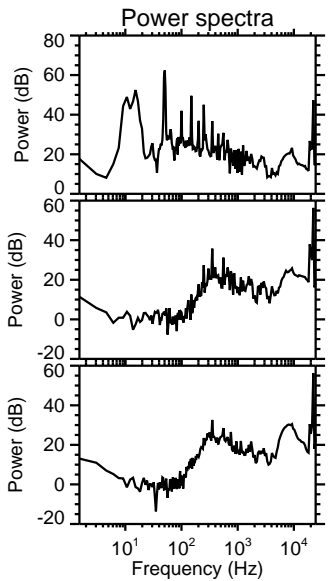
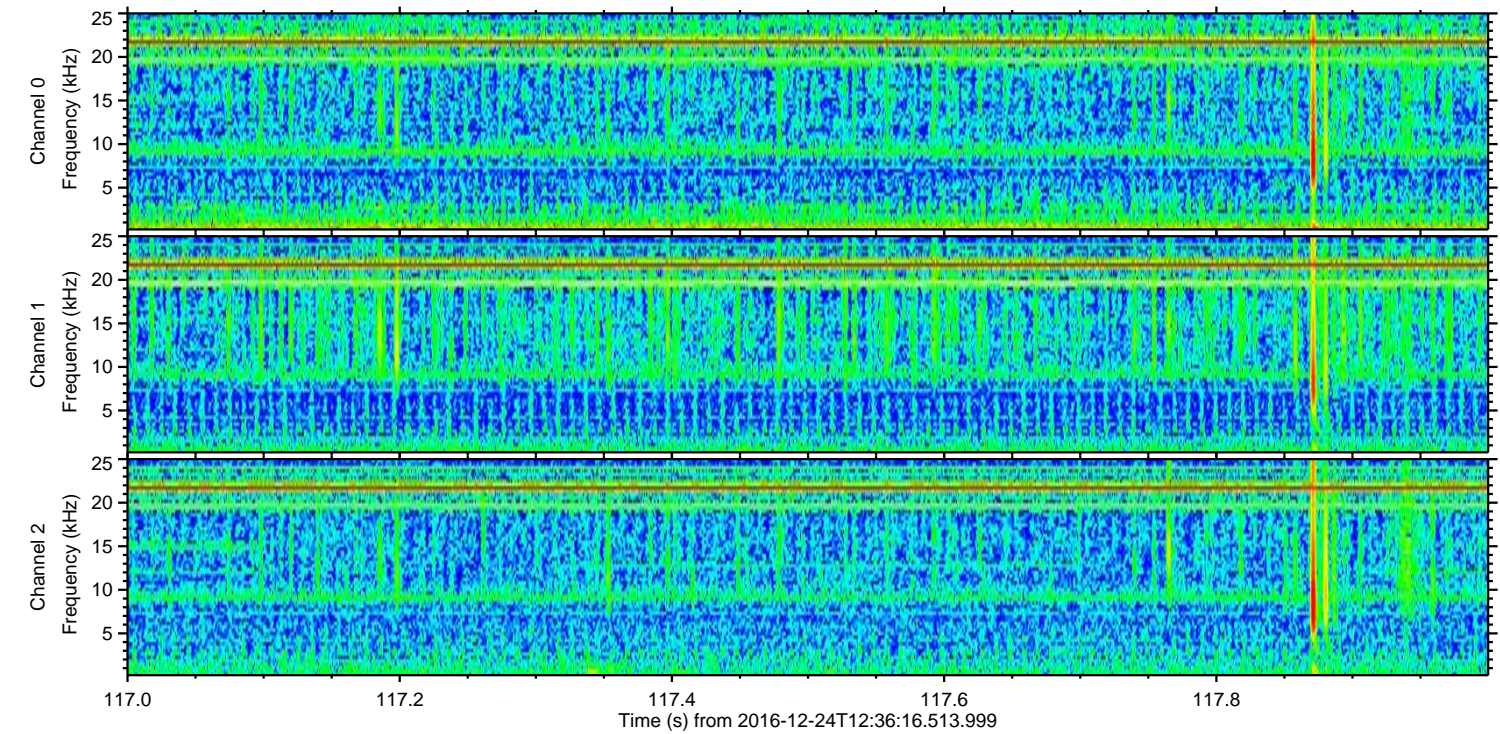
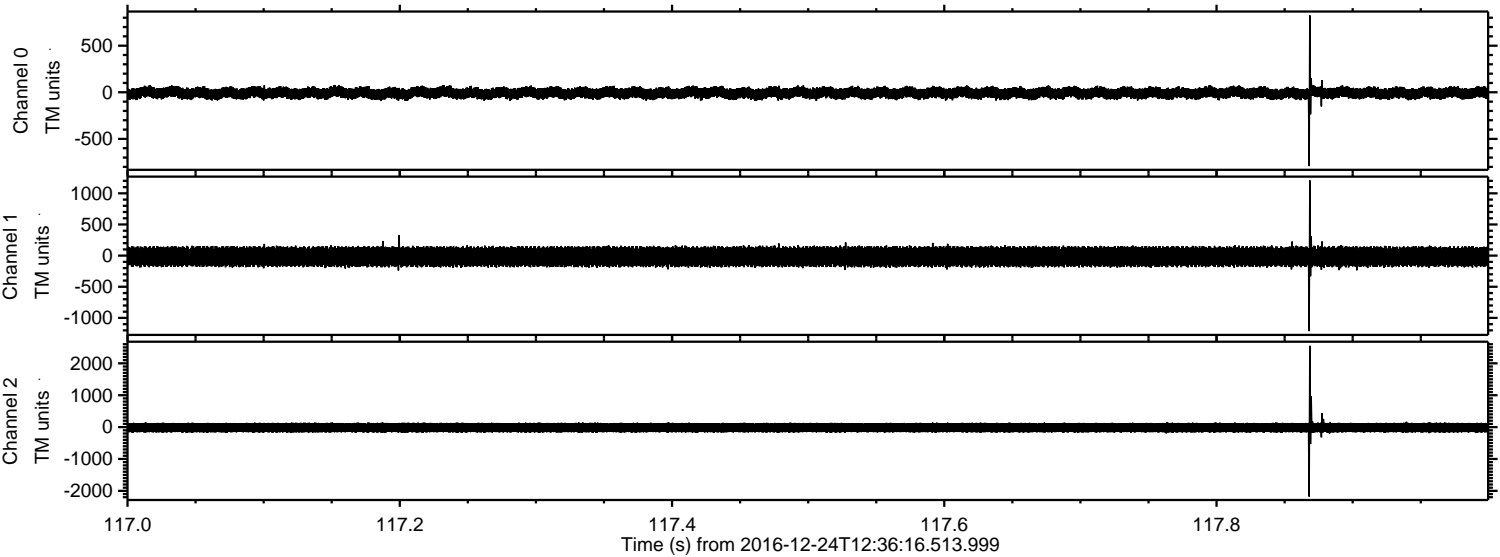

Channel 0
mn: -792
mx: 825
 μ : -7.3
 σ : 37.0

Channel 1
mn: -1212
mx: 1208
 μ : -15.9
 σ : 97.6

Channel 2
mn: -2178
mx: 2551
 μ : -17.5
 σ : 98.6

ELMAVAN 3D WAVEFORMS (Measured data sampled at 50 kHz) 51000 packets of 144 samples from 2016-12-24T12:36:16.513.999. Part 51/147

Processed Sat Dec 24 13:44:13 2016 by ELM ver.2012-10-06 from 001__elm20161224_123615__dat00.bin

