

ELMAVAN 3D WAVEFORMS (Measured data sampled at 50 kHz) 51000 packets of 144 samples from 2016-12-24T10:16:10.616.000.

Processed Sat Dec 24 11:23:27 2016 by ELM ver.2012-10-06 from 001__elm20161224_101609__dat00.bin

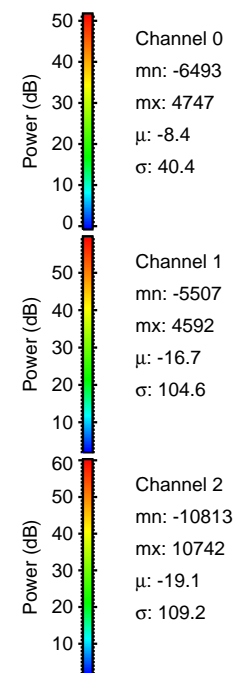
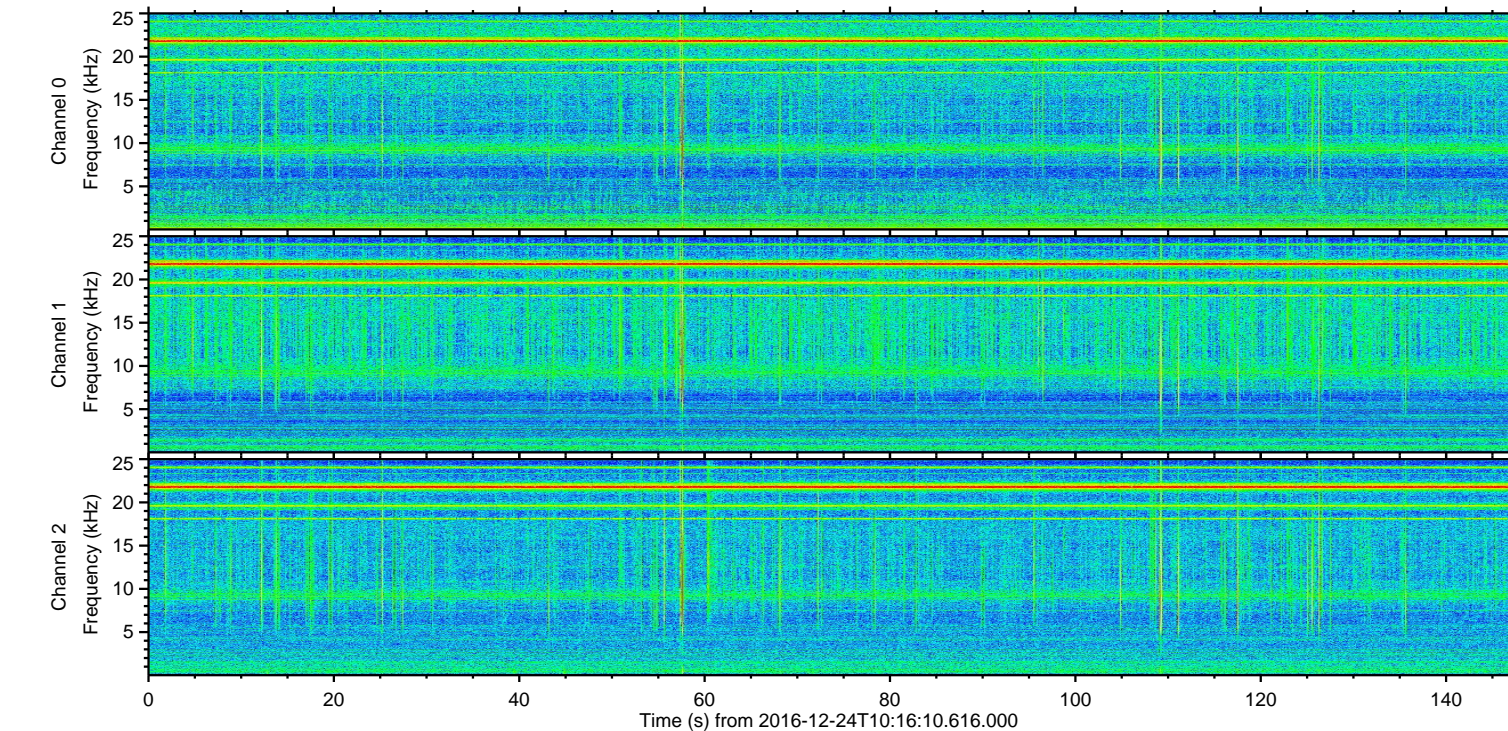
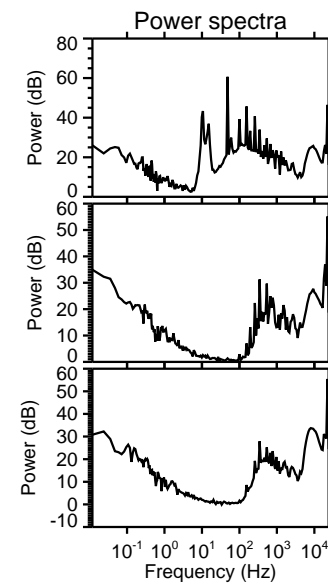
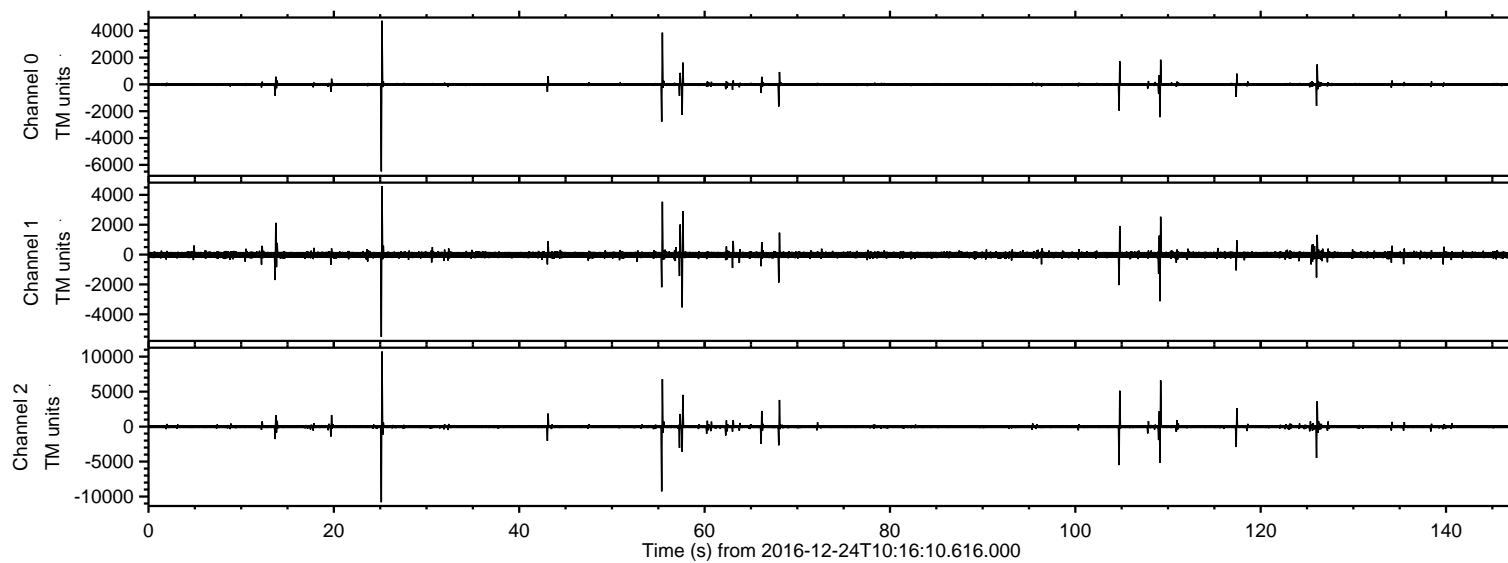

ELMAVAN 3D WAVEFORMS (Measured data sampled at 50 kHz) 51000 packets of 144 samples from 2016-12-24T10:16:10.616.000. Part 26/147

Processed Sat Dec 24 11:23:39 2016 by ELM ver.2012-10-06 from 001__elm20161224_101609__dat00.bin

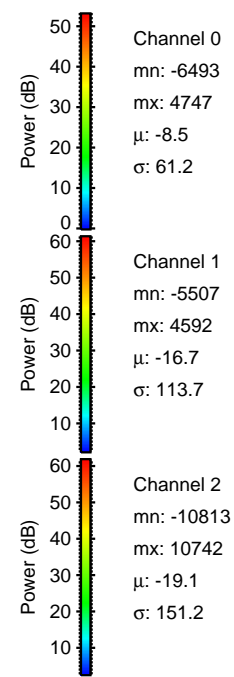
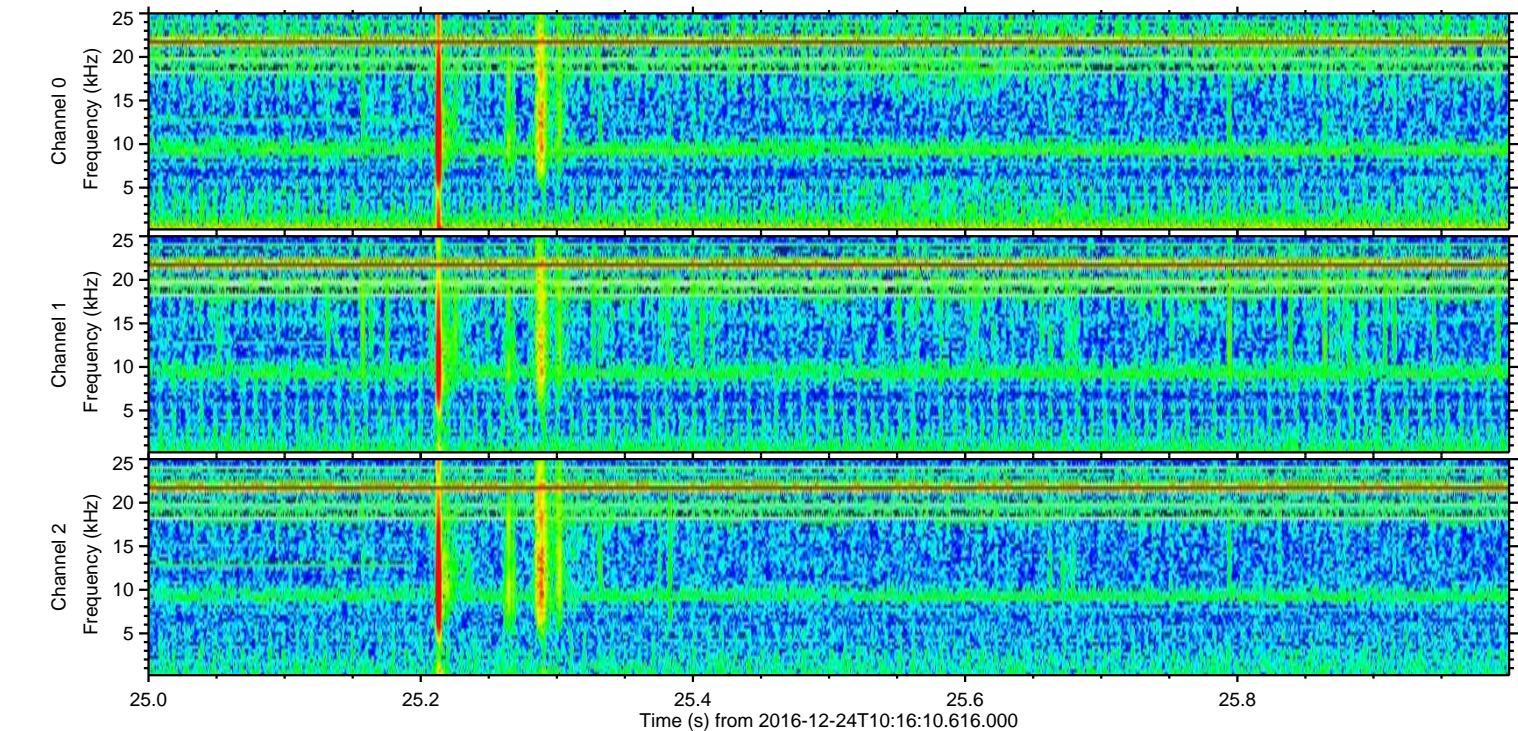
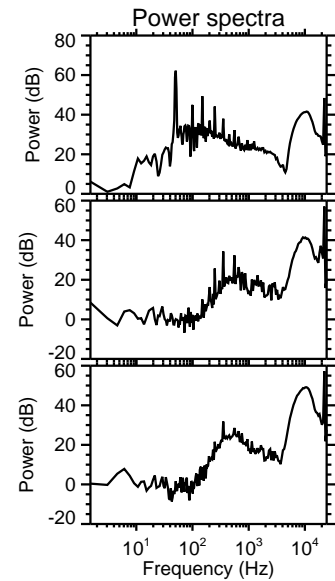
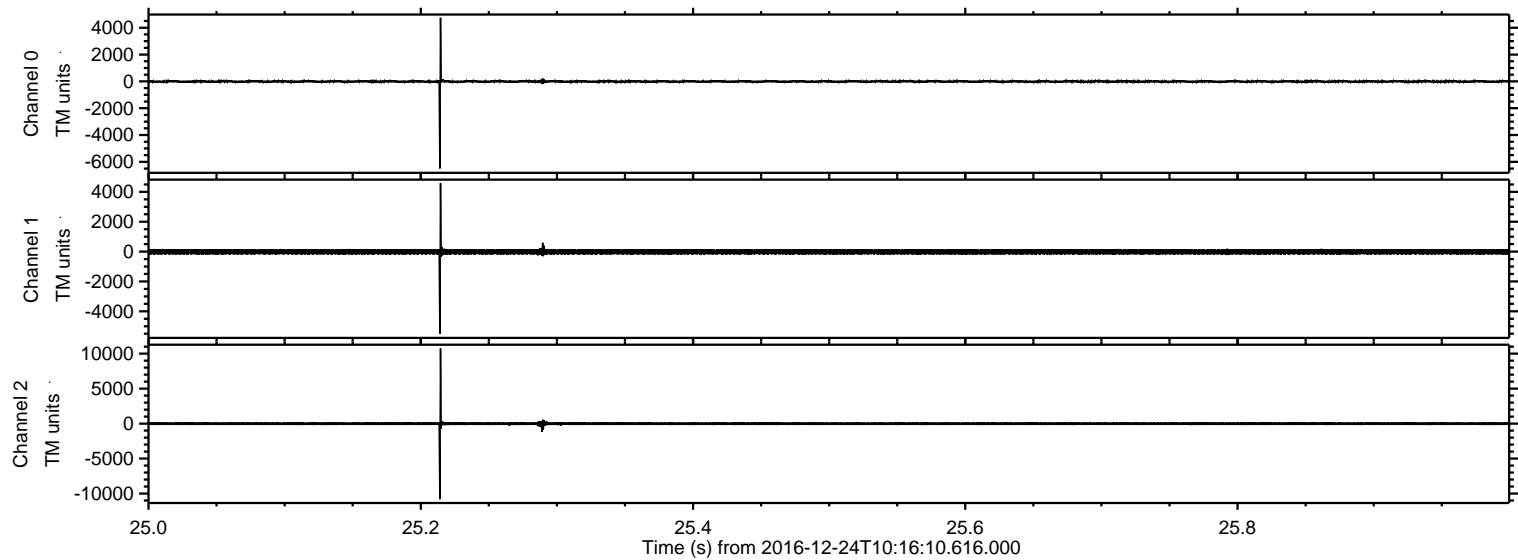

Processed Sat Dec 24 11:23:39 2016 by ELM ver.2012-10-06 from 001__elm20161224_101609__dat00.bin

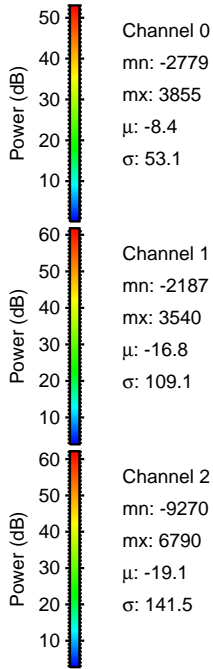
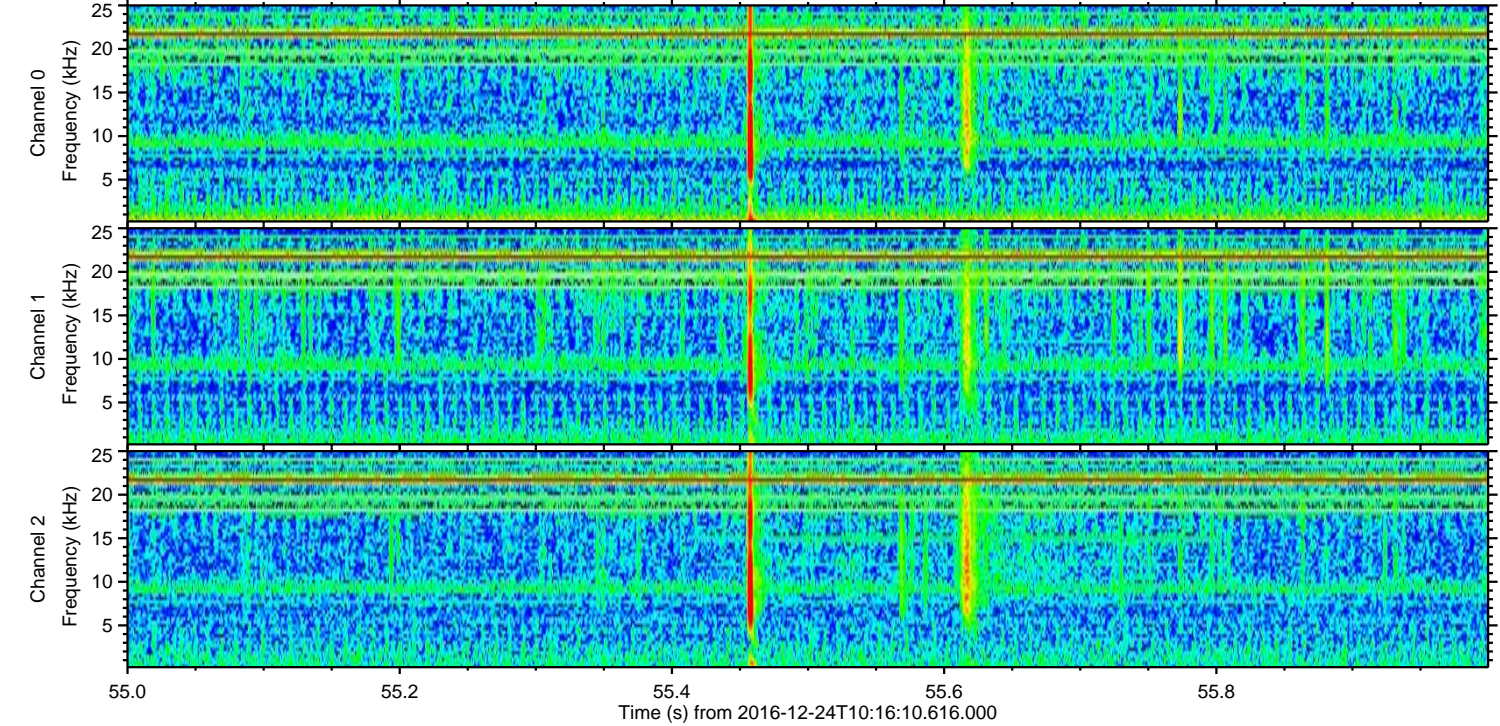
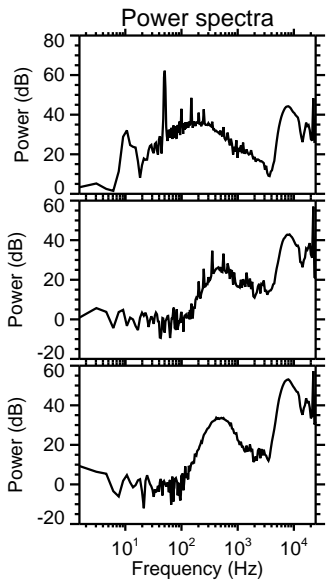
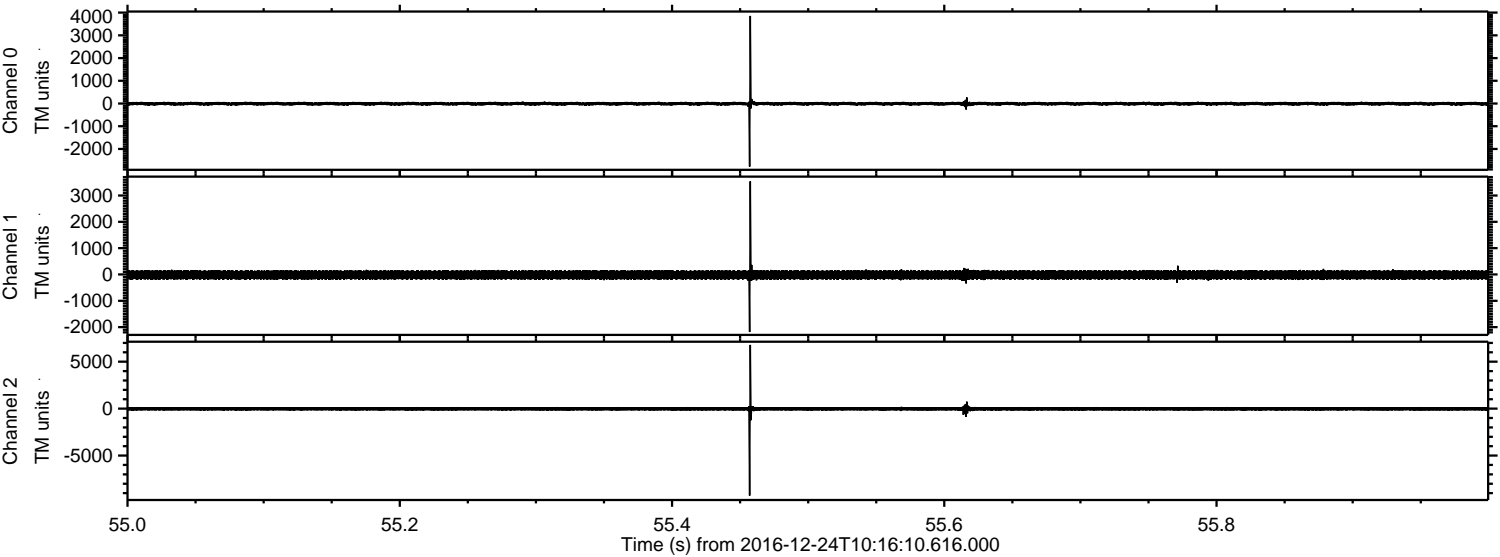

ELMAVAN 3D WAVEFORMS (Measured data sampled at 50 kHz) 51000 packets of 144 samples from 2016-12-24T10:16:10.616.000. Part 110/147

Processed Sat Dec 24 11:23:40 2016 by ELM ver.2012-10-06 from 001__elm20161224_101609__dat00.bin

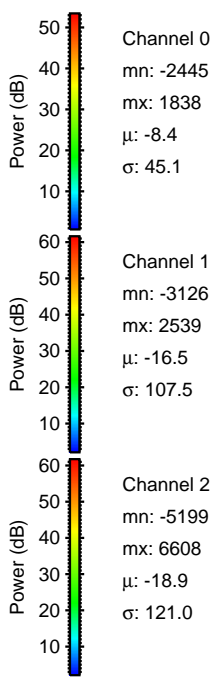
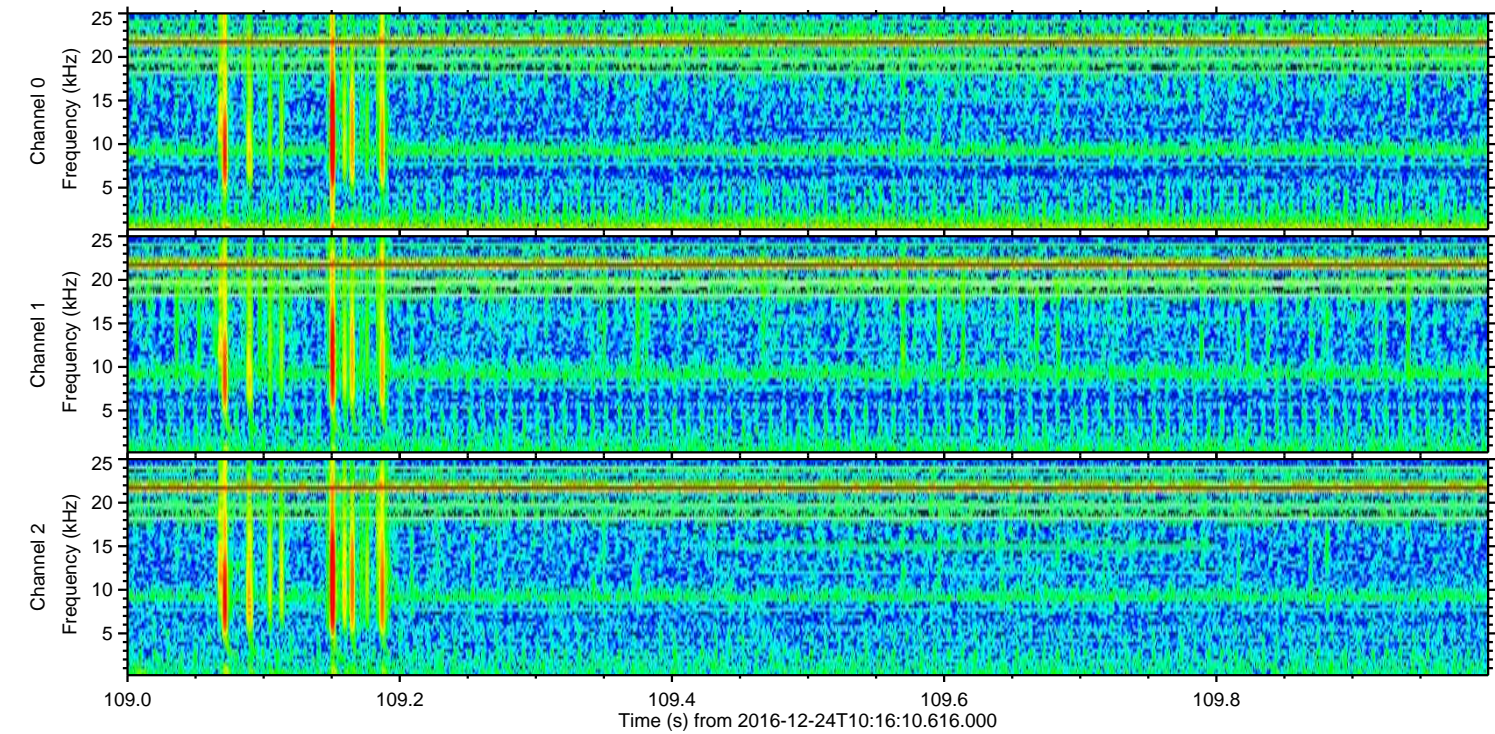
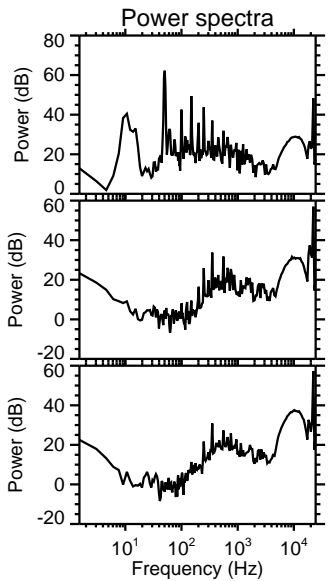
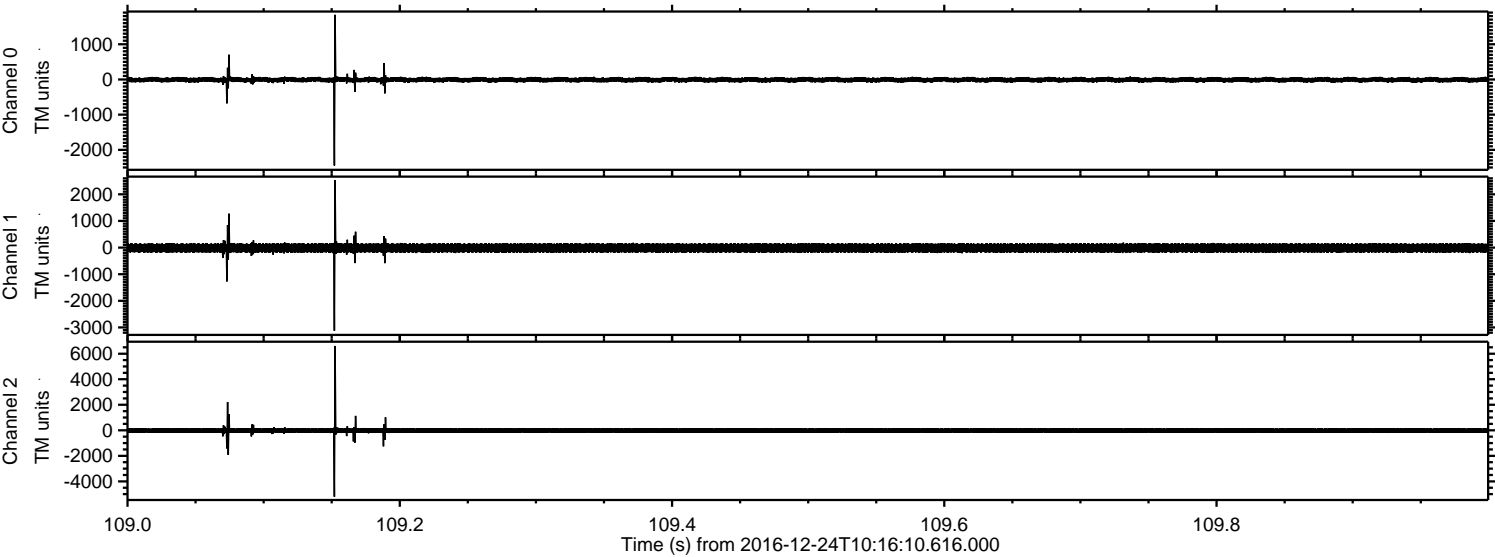

Channel 0
mn: -2445
mx: 1838
 μ : -8.4
 σ : 45.1

Channel 1
mn: -3126
mx: 2539
 μ : -16.5
 σ : 107.5

Channel 2
mn: -5199
mx: 6608
 μ : -18.9
 σ : 121.0

ELMAVAN 3D WAVEFORMS (Measured data sampled at 50 kHz) 51000 packets of 144 samples from 2016-12-24T10:16:10.616.000. Part 105/147

Processed Sat Dec 24 11:23:41 2016 by ELM ver.2012-10-06 from 001__elm20161224_101609__dat00.bin

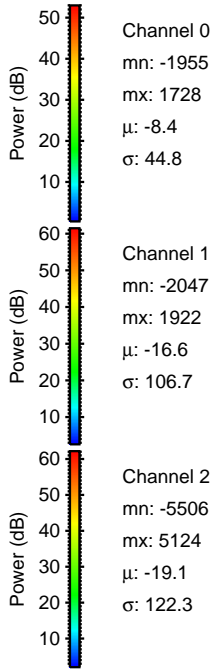
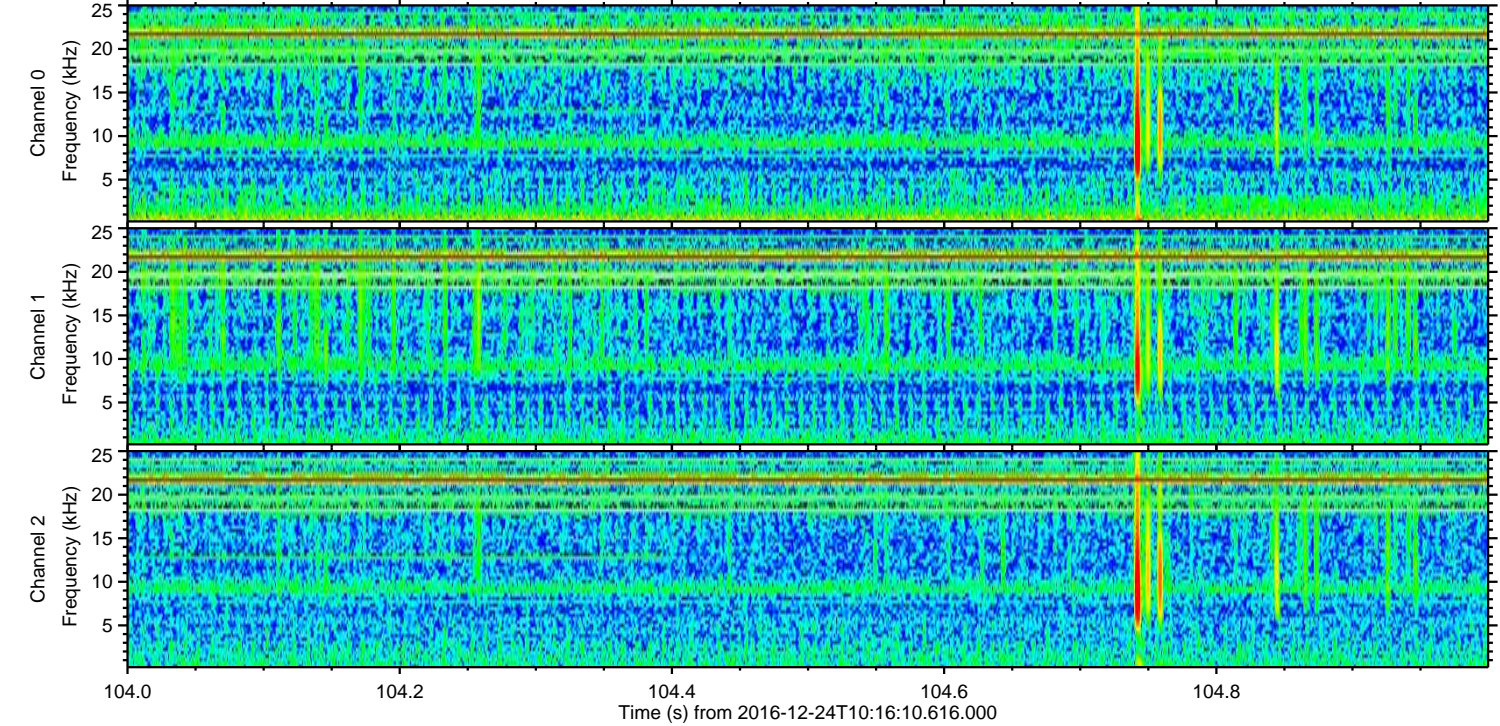
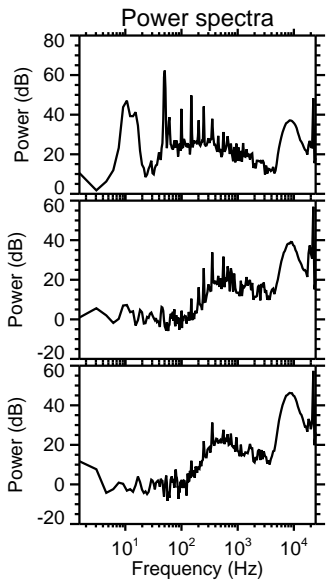
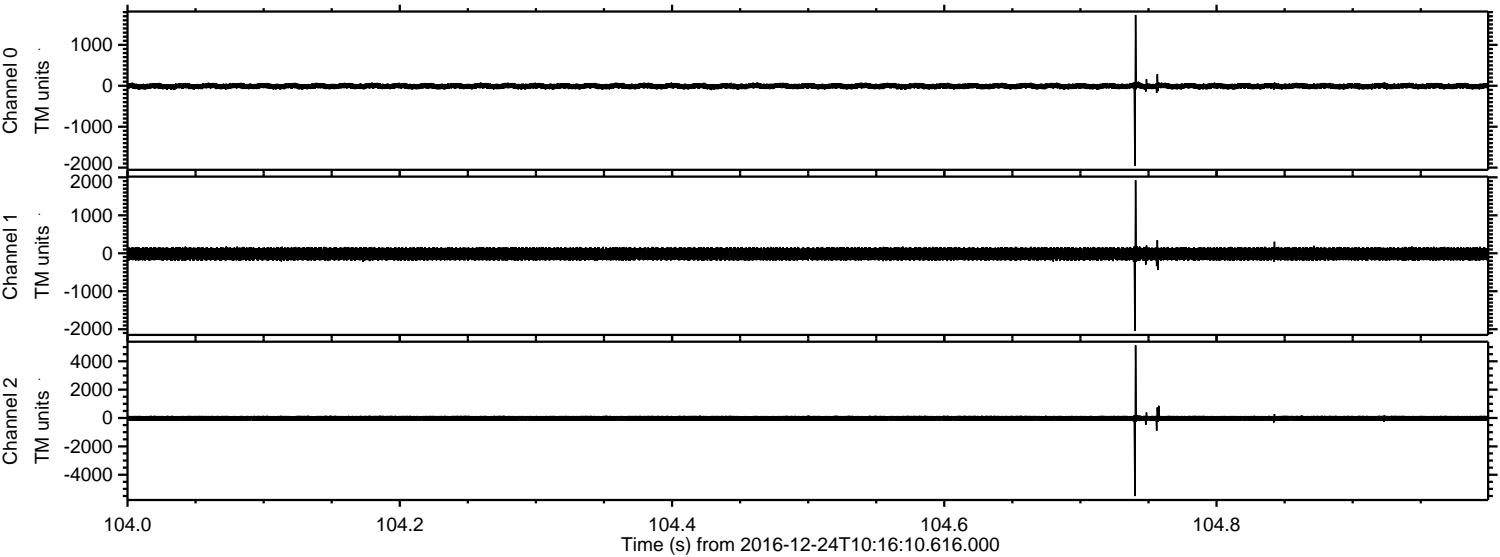

Channel 0
mn: -1955
mx: 1728
 μ : -8.4
 σ : 44.8

Channel 1
mn: -2047
mx: 1922
 μ : -16.6
 σ : 106.7

Channel 2
mn: -5506
mx: 5124
 μ : -19.1
 σ : 122.3

Processed Sat Dec 24 11:23:42 2016 by ELM ver.2012-10-06 from 001__elm20161224_101609__dat00.bin

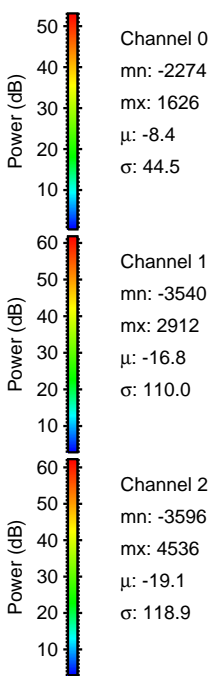
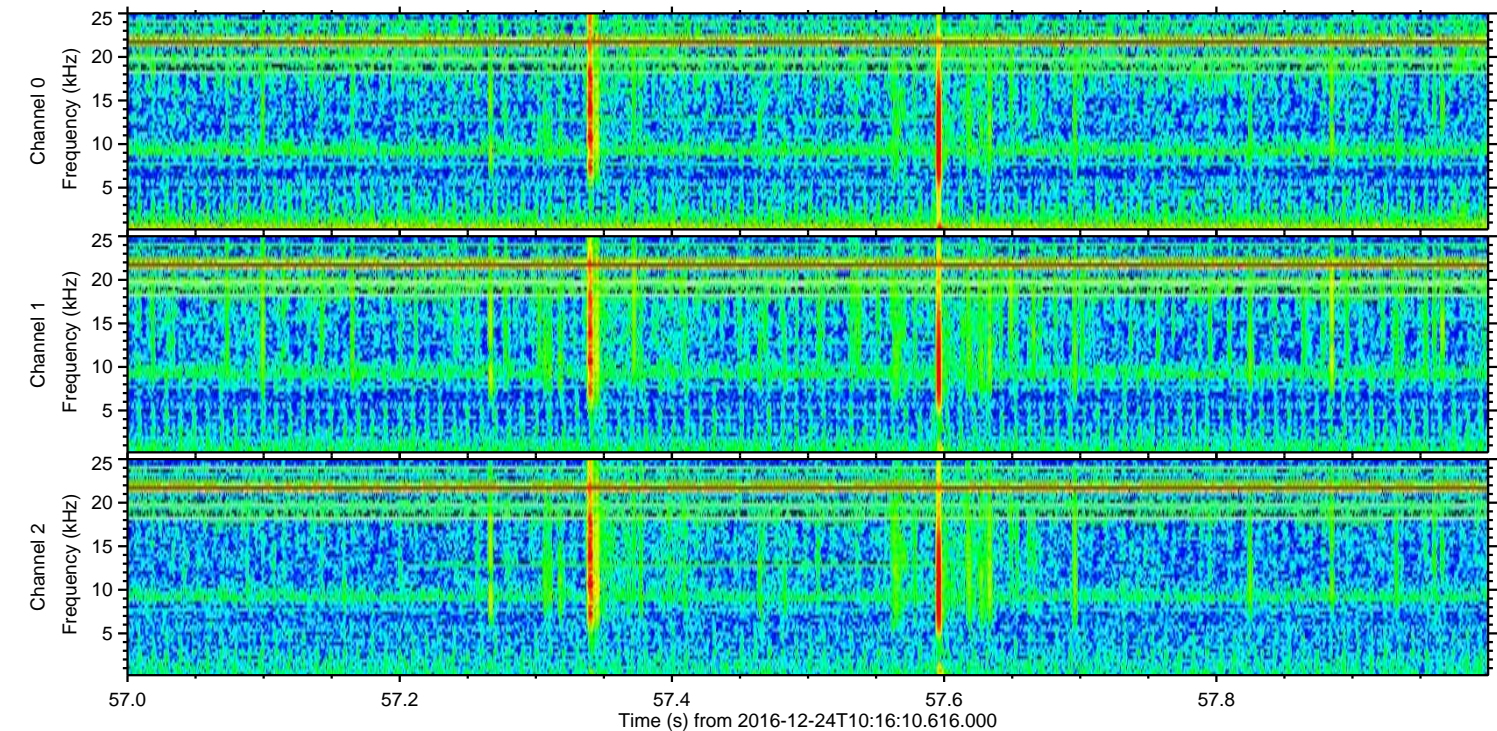
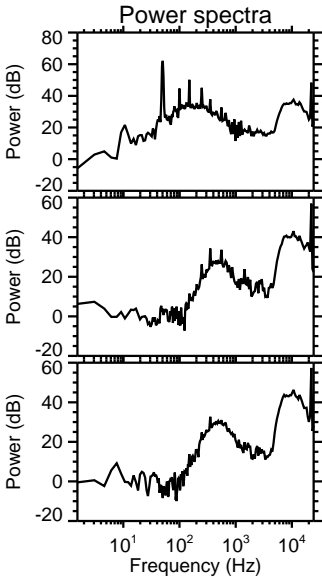
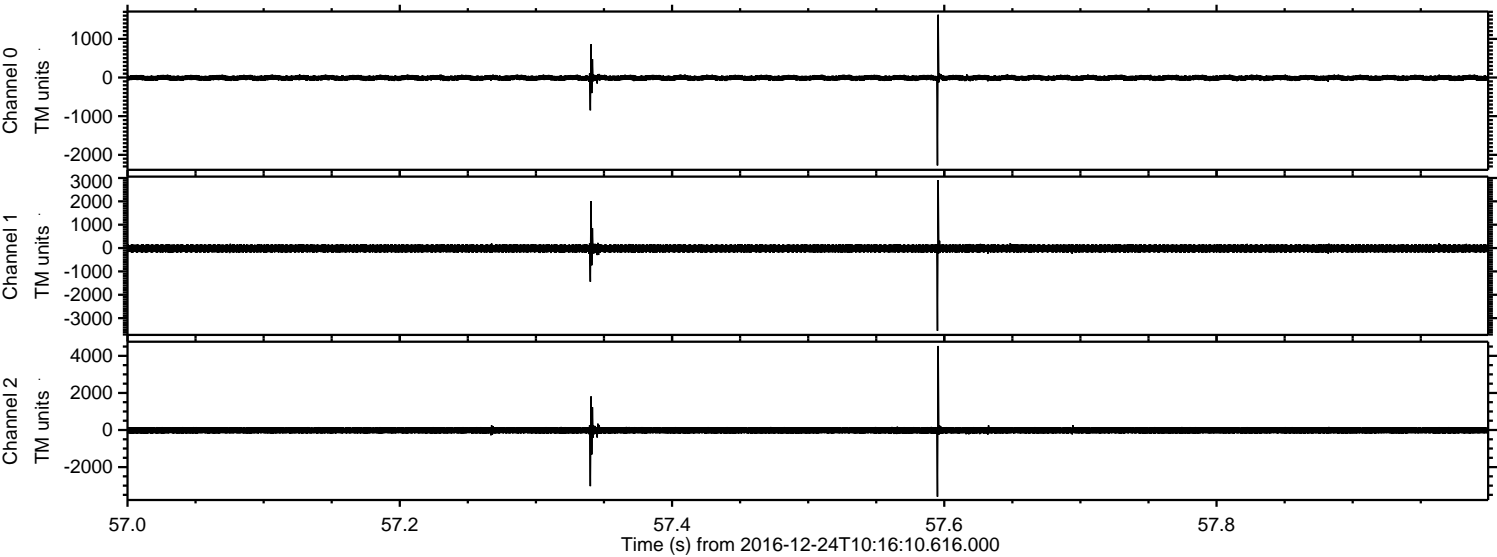

ELMAVAN 3D WAVEFORMS (Measured data sampled at 50 kHz) 51000 packets of 144 samples from 2016-12-24T10:16:10.616.000. Part 127/147

Processed Sat Dec 24 11:23:43 2016 by ELM ver.2012-10-06 from 001__elm20161224_101609__dat00.bin

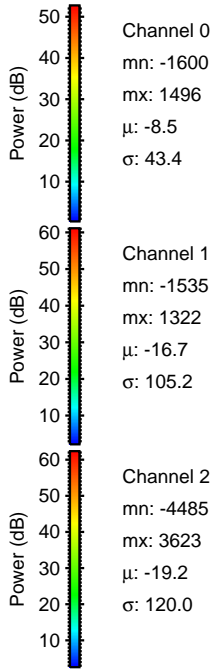
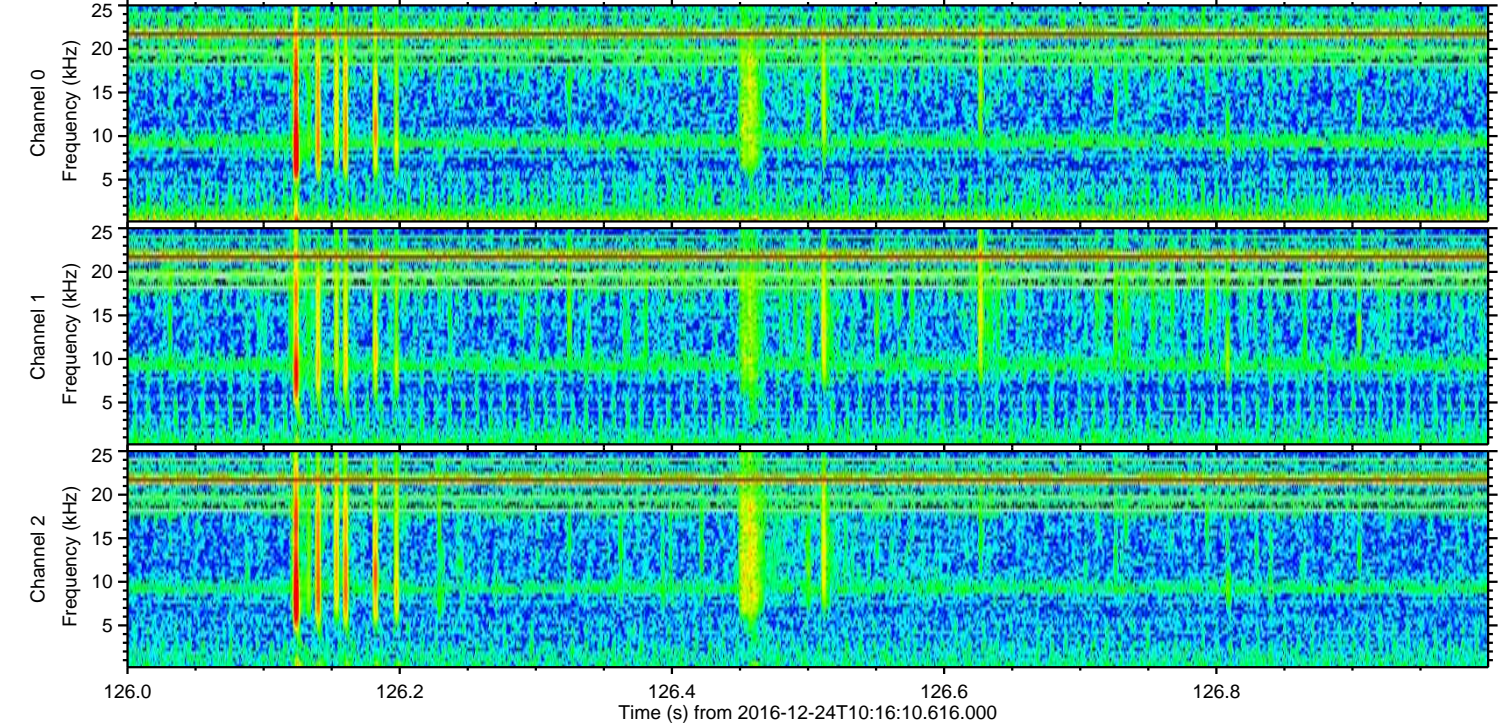
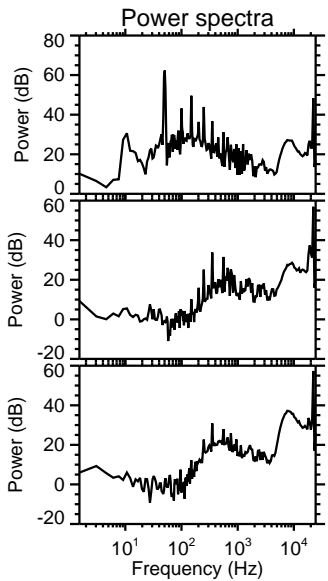
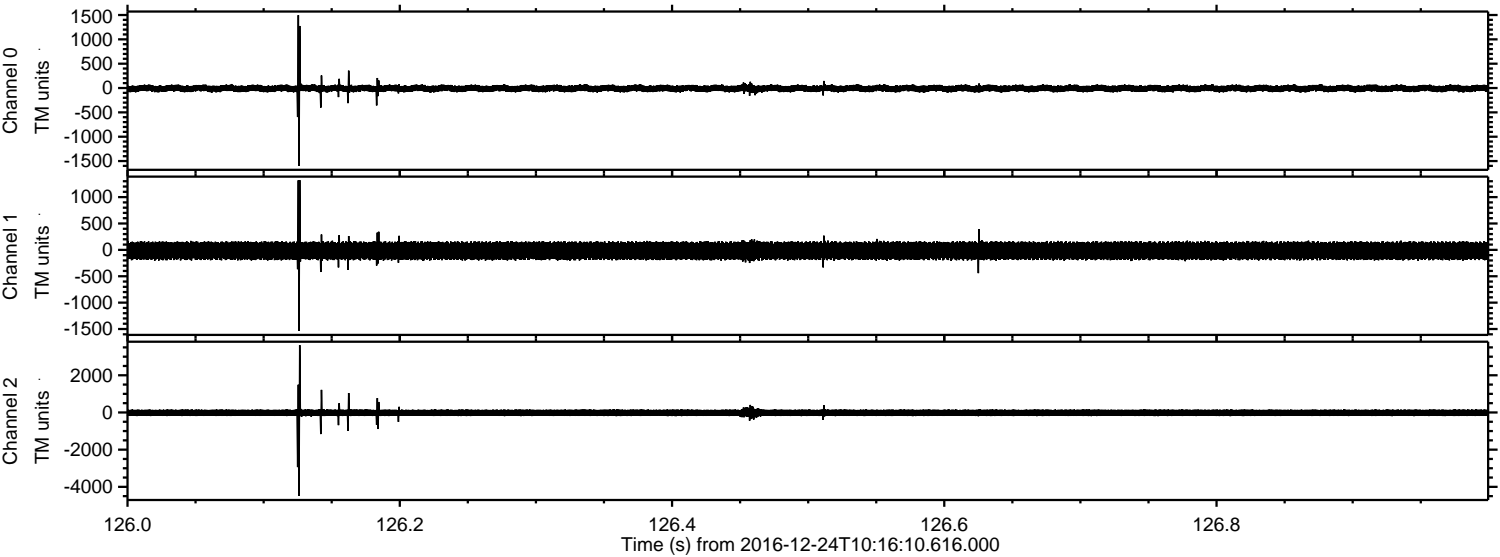

Channel 0
mn: -1600
mx: 1496
 μ : -8.5
 σ : 43.4

Channel 1
mn: -1535
mx: 1322
 μ : -16.7
 σ : 105.2

Channel 2
mn: -4485
mx: 3623
 μ : -19.2
 σ : 120.0

Processed Sat Dec 24 11:23:44 2016 by ELM ver.2012-10-06 from 001__elm20161224_101609__dat00.bin

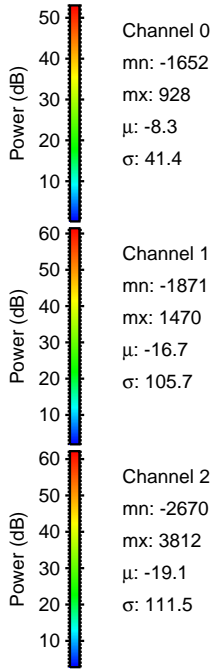
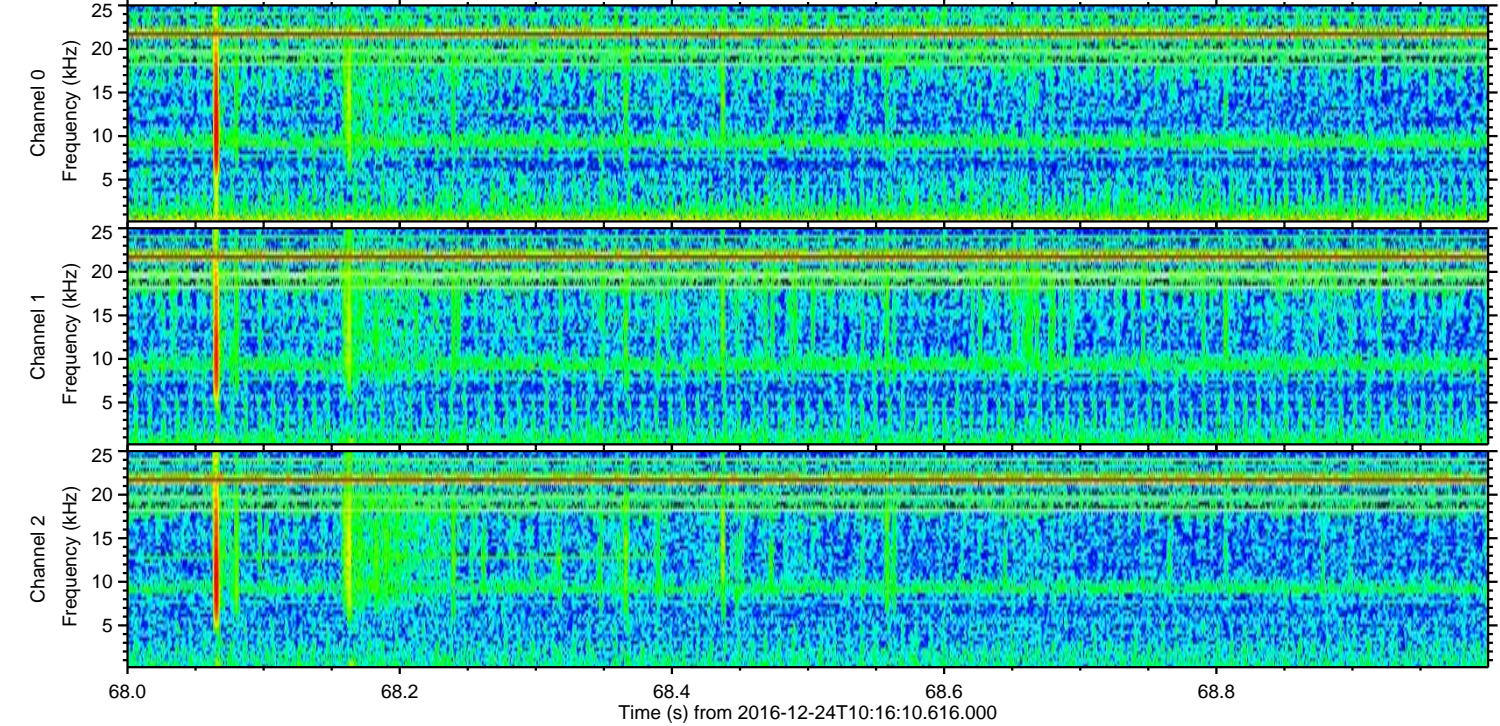
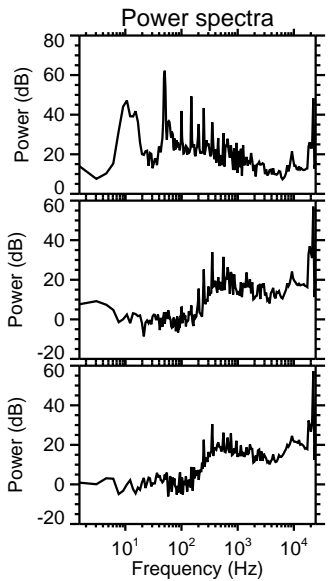
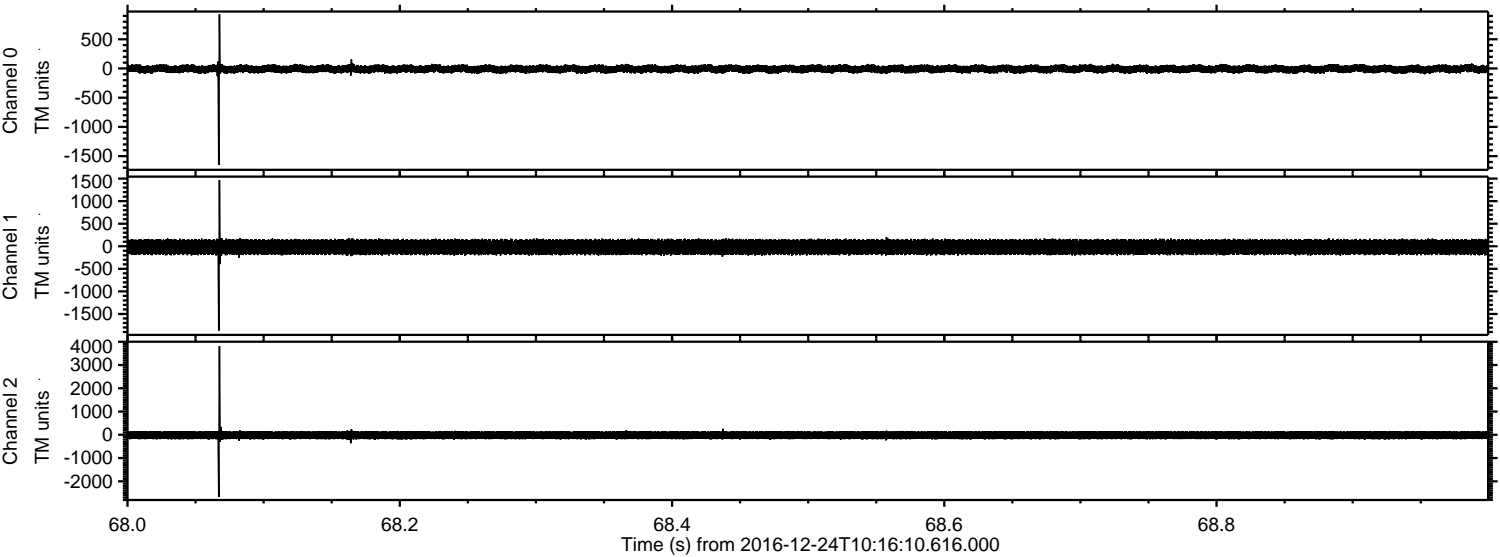

Channel 0
mn: -1652
mx: 928
 μ : -8.3
 σ : 41.4

Channel 1
mn: -1871
mx: 1470
 μ : -16.7
 σ : 105.7

Channel 2
mn: -2670
mx: 3812
 μ : -19.1
 σ : 111.5

ELMAVAN 3D WAVEFORMS (Measured data sampled at 50 kHz) 51000 packets of 144 samples from 2016-12-24T10:16:10.616.000. Part 118/147

Processed Sat Dec 24 11:23:45 2016 by ELM ver.2012-10-06 from 001__elm20161224_101609__dat00.bin

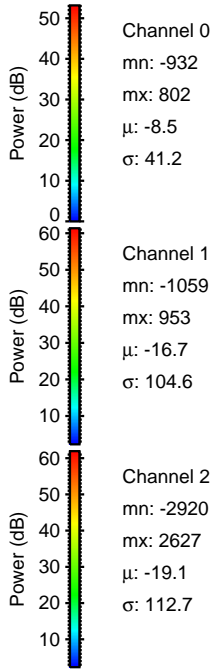
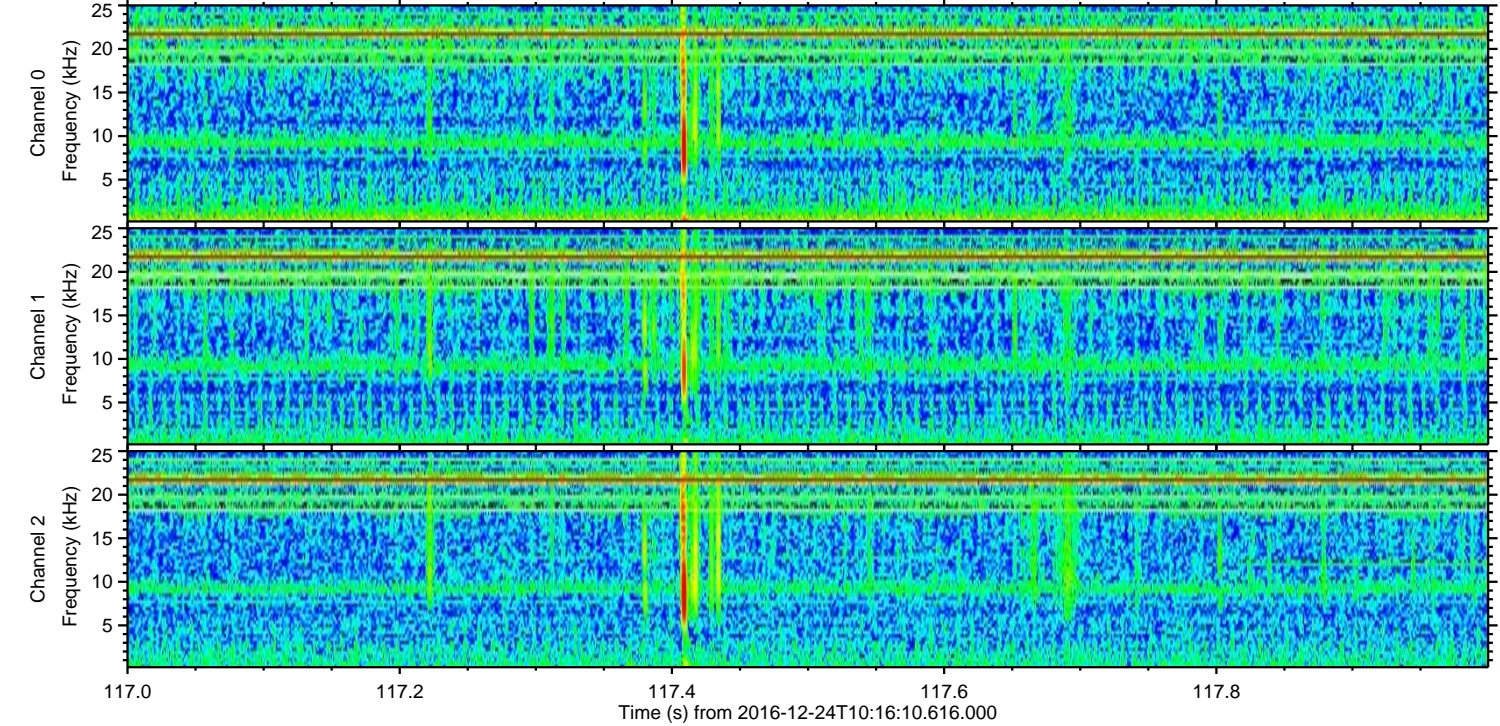
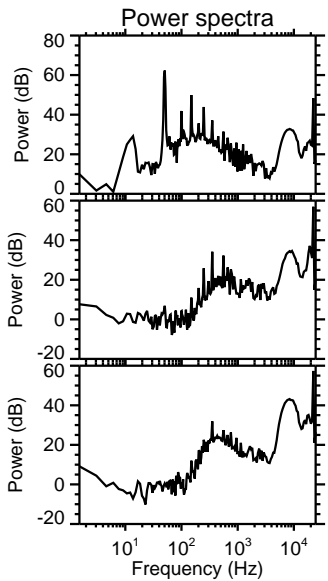
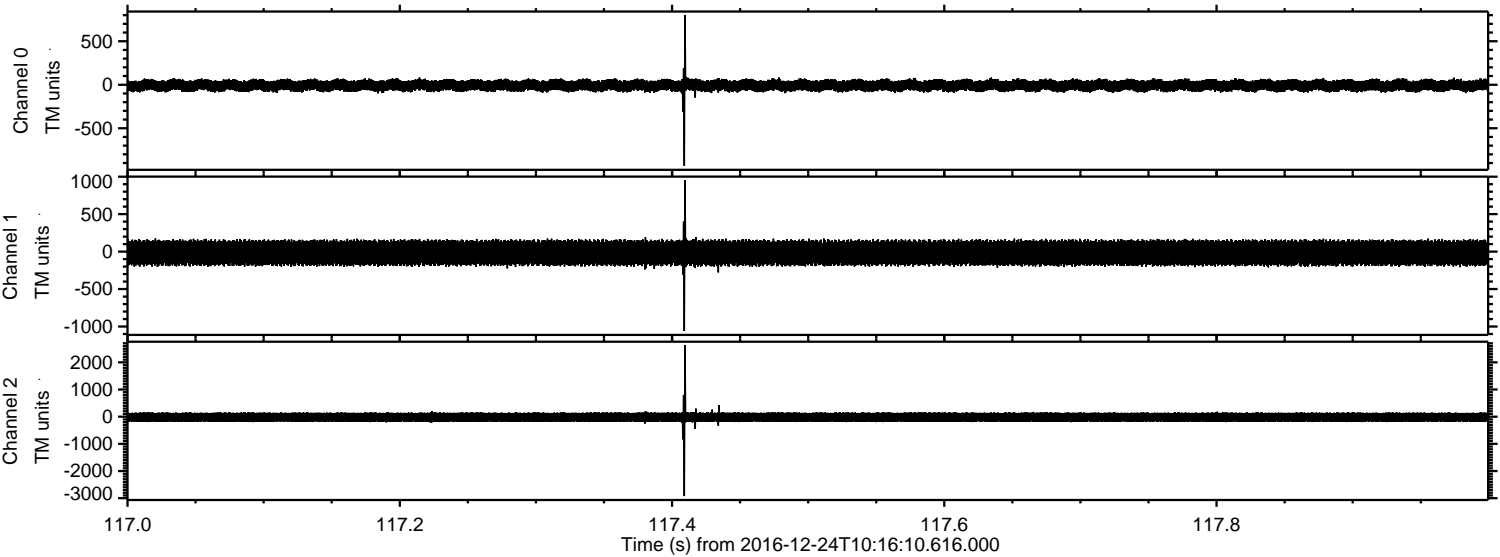

Processed Sat Dec 24 11:23:46 2016 by ELM ver.2012-10-06 from 001__elm20161224_101609__dat00.bin

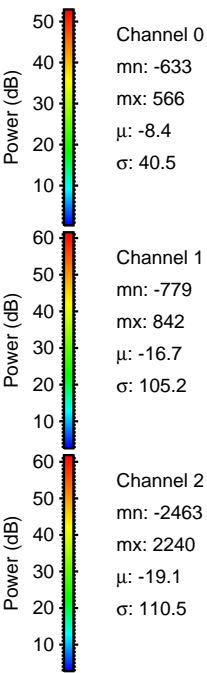
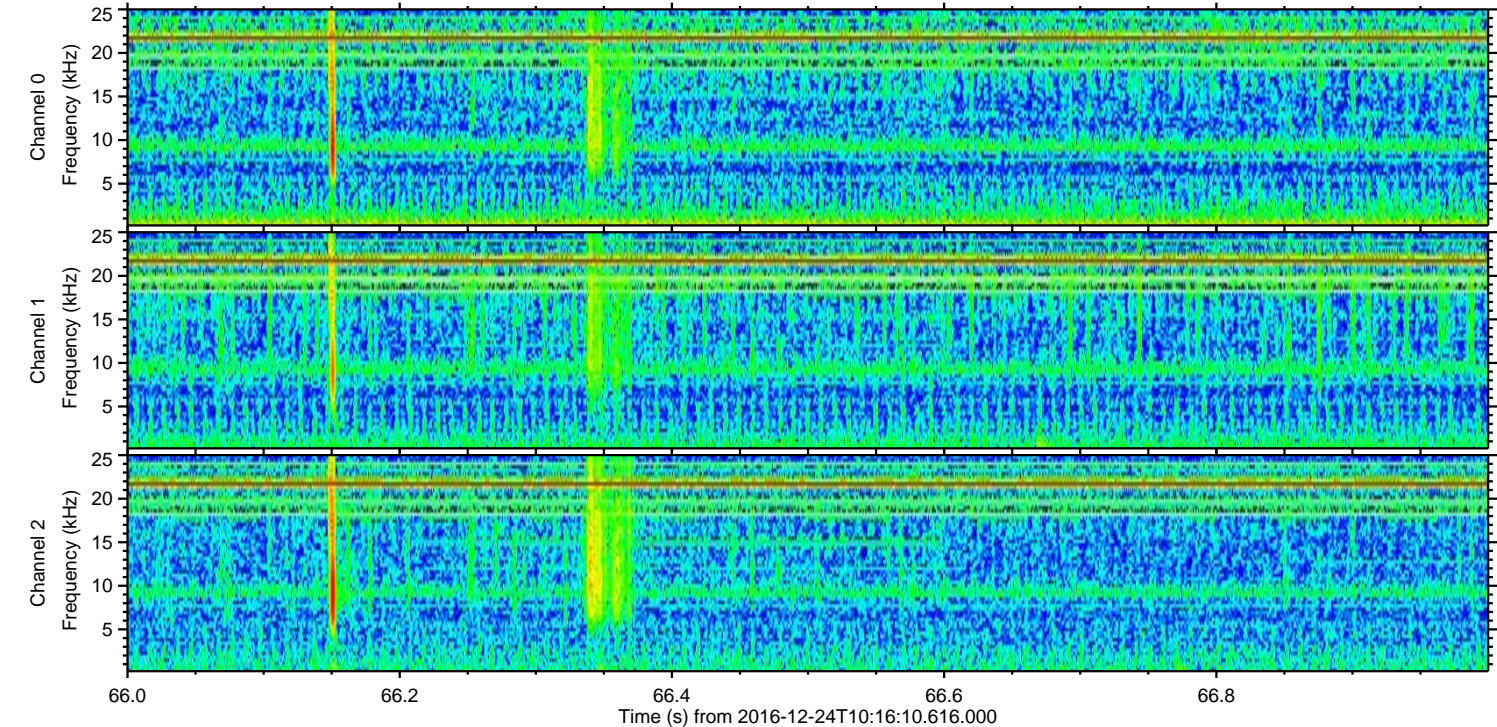
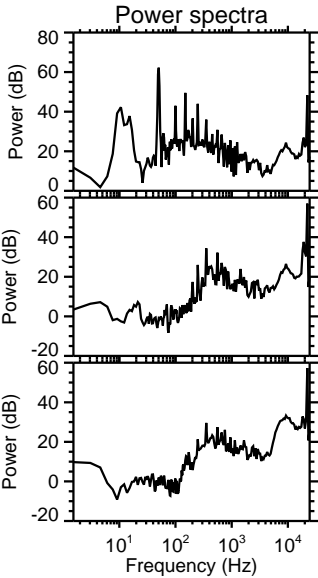
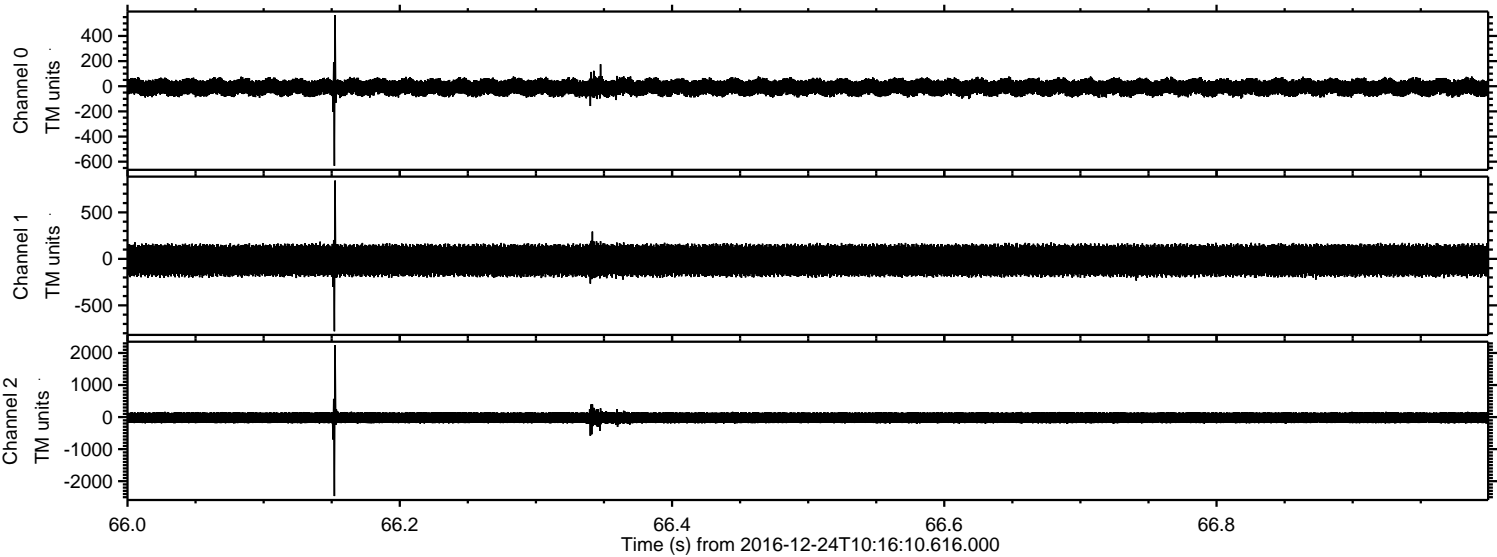

ELMAVAN 3D WAVEFORMS (Measured data sampled at 50 kHz) 51000 packets of 144 samples from 2016-12-24T10:16:10.616.000. Part 81/147

Processed Sat Dec 24 11:23:47 2016 by ELM ver.2012-10-06 from 001__elm20161224_101609__dat00.bin

