

ELMAVAN 3D WAVEFORMS (Measured data sampled at 50 kHz) 51000 packets of 144 samples from 2016-12-24T06:26:01.033.999.

Processed Sat Dec 24 07:33:53 2016 by ELM ver.2012-10-06 from 001__elm20161224_062600__dat00.bin

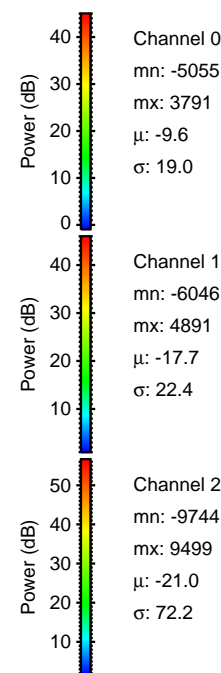

Processed Sat Dec 24 07:34:04 2016 by ELM ver.2012-10-06 from 001__elm20161224_062600__dat00.bin

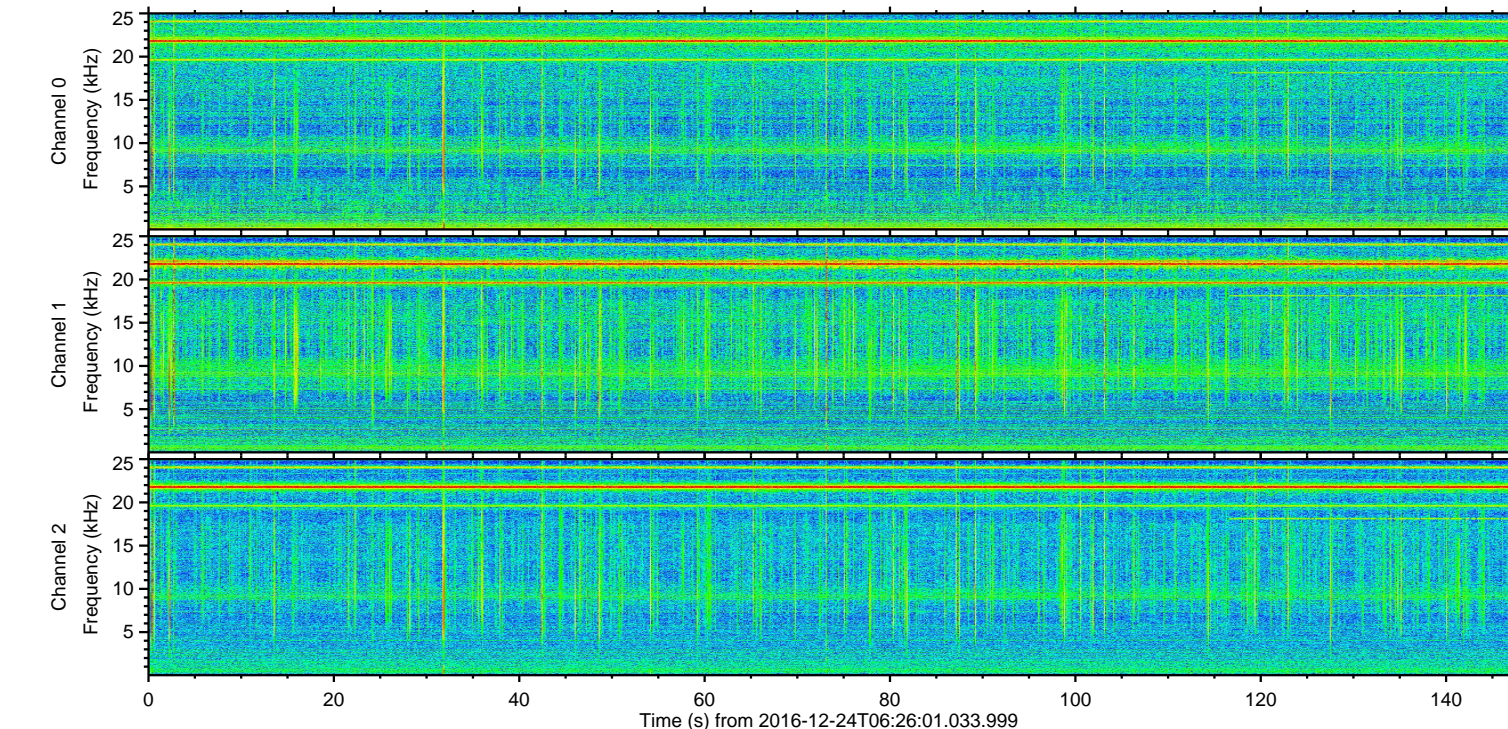
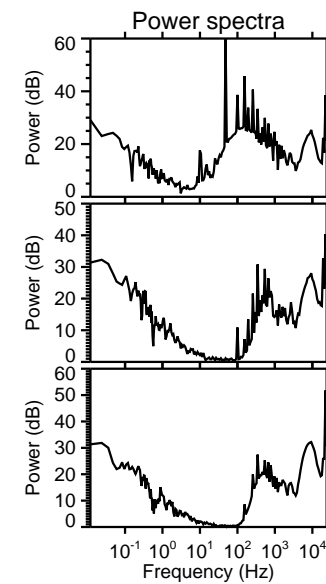
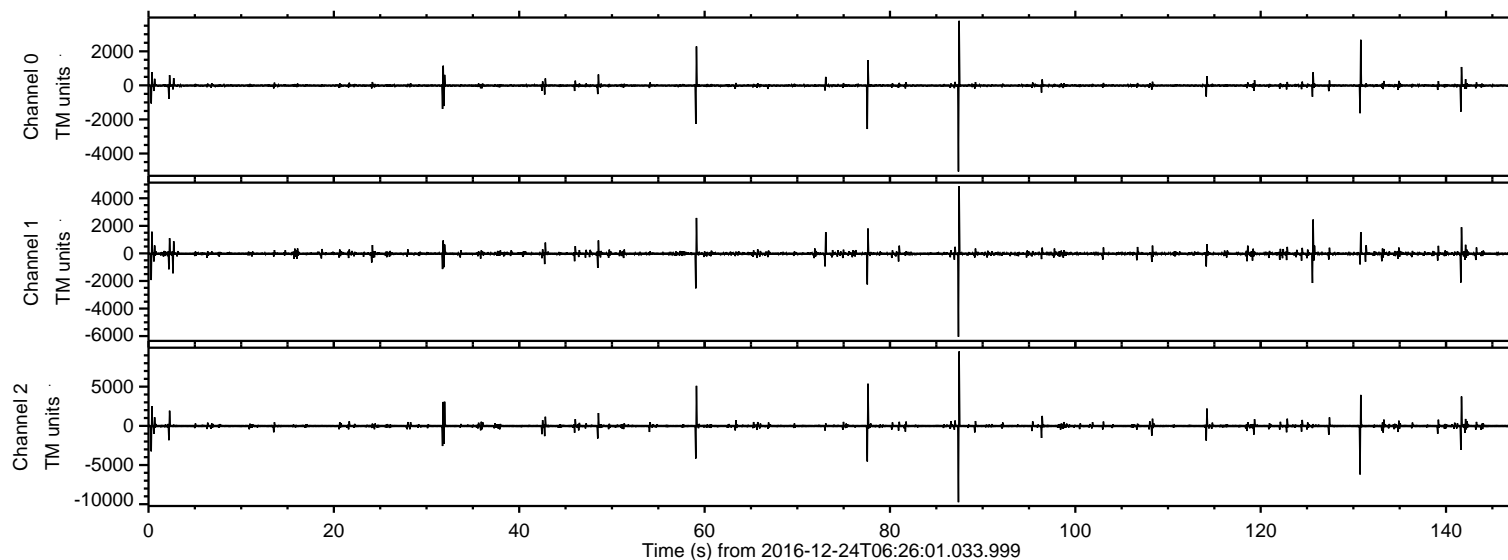
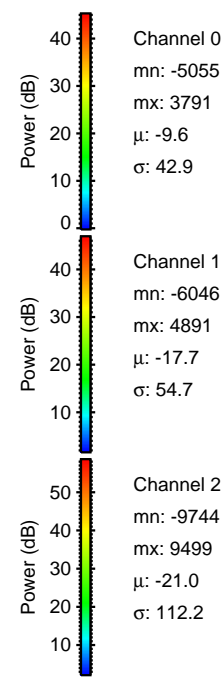
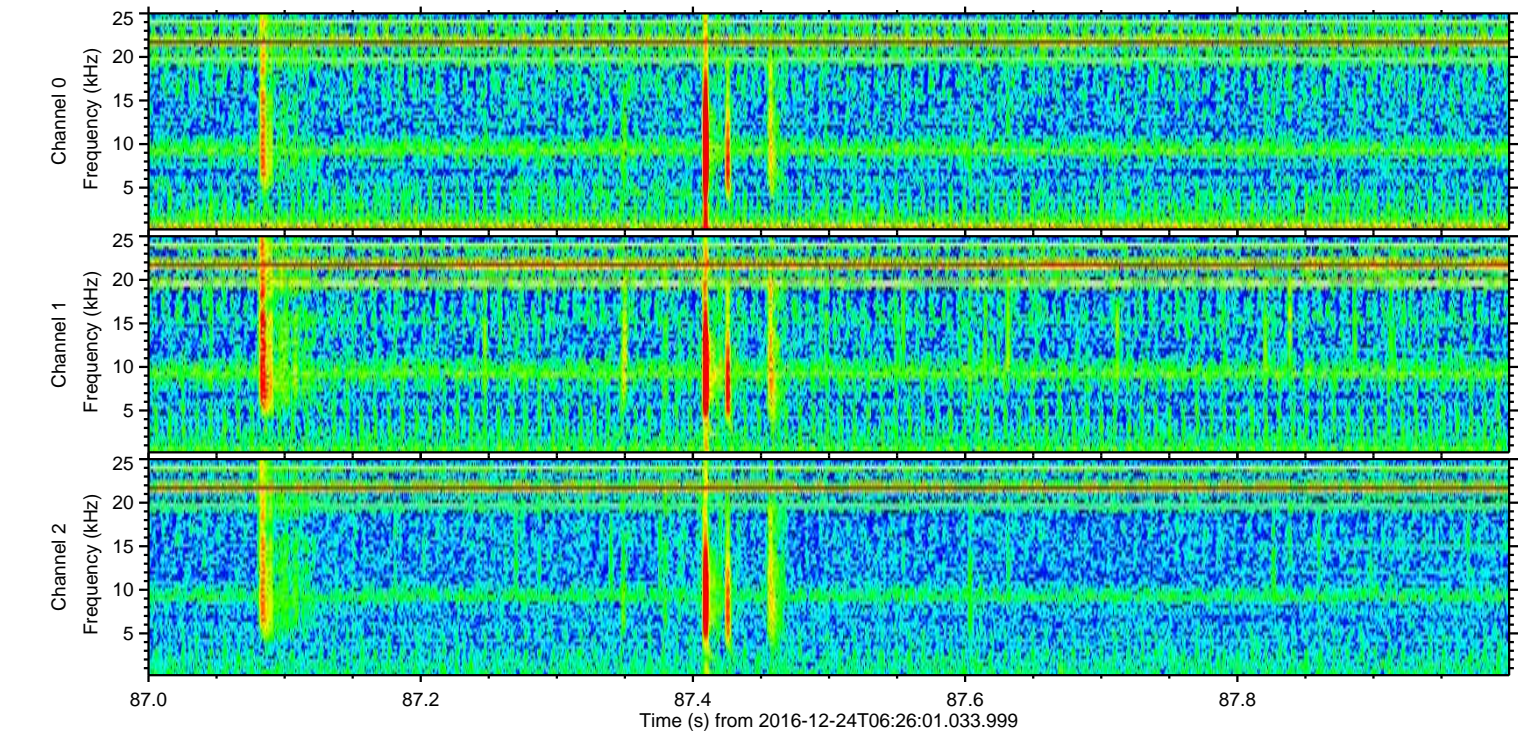
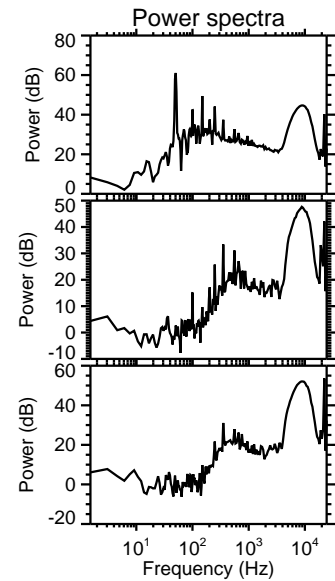
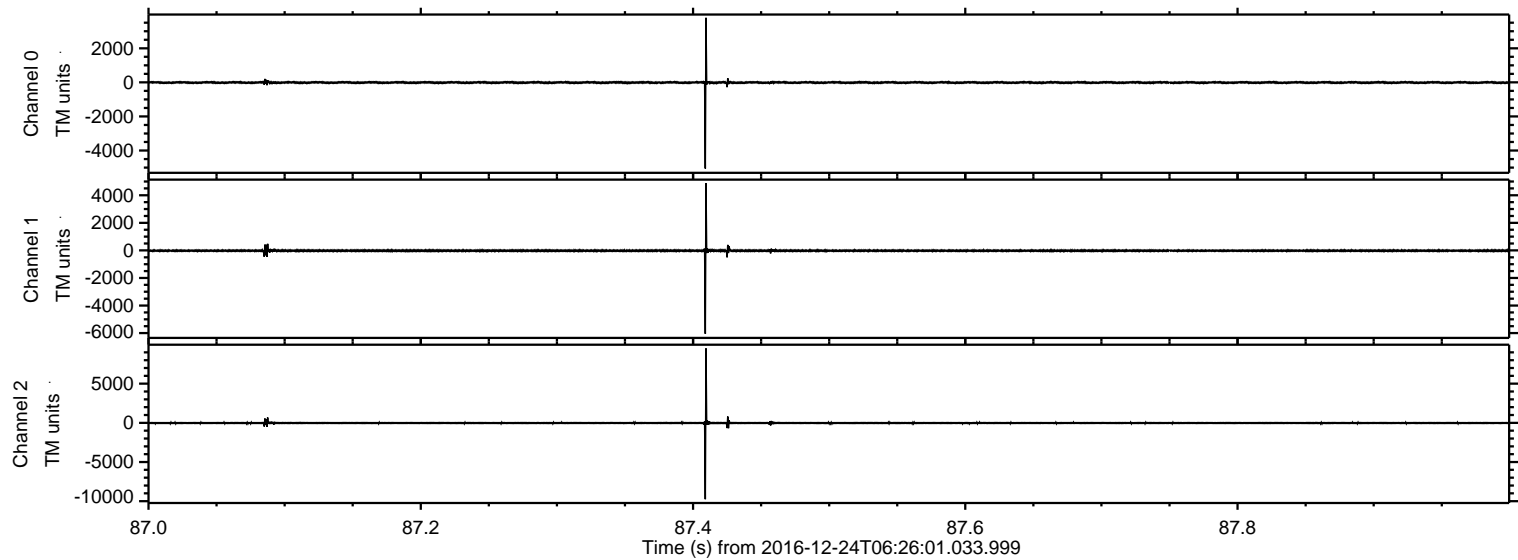

Channel 0
mn: -5055
mx: 3791
 μ : -9.6
 σ : 42.9

Channel 1
mn: -6046
mx: 4891
 μ : -17.7
 σ : 54.7

Channel 2
mn: -9744
mx: 9499
 μ : -21.0
 σ : 112.2

ELMAVAN 3D WAVEFORMS (Measured data sampled at 50 kHz) 51000 packets of 144 samples from 2016-12-24T06:26:01.033.999. Part 131/147

Processed Sat Dec 24 07:34:05 2016 by ELM ver.2012-10-06 from 001__elm20161224_062600__dat00.bin

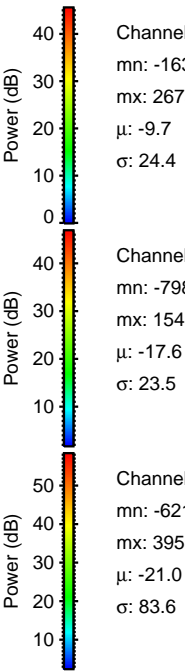
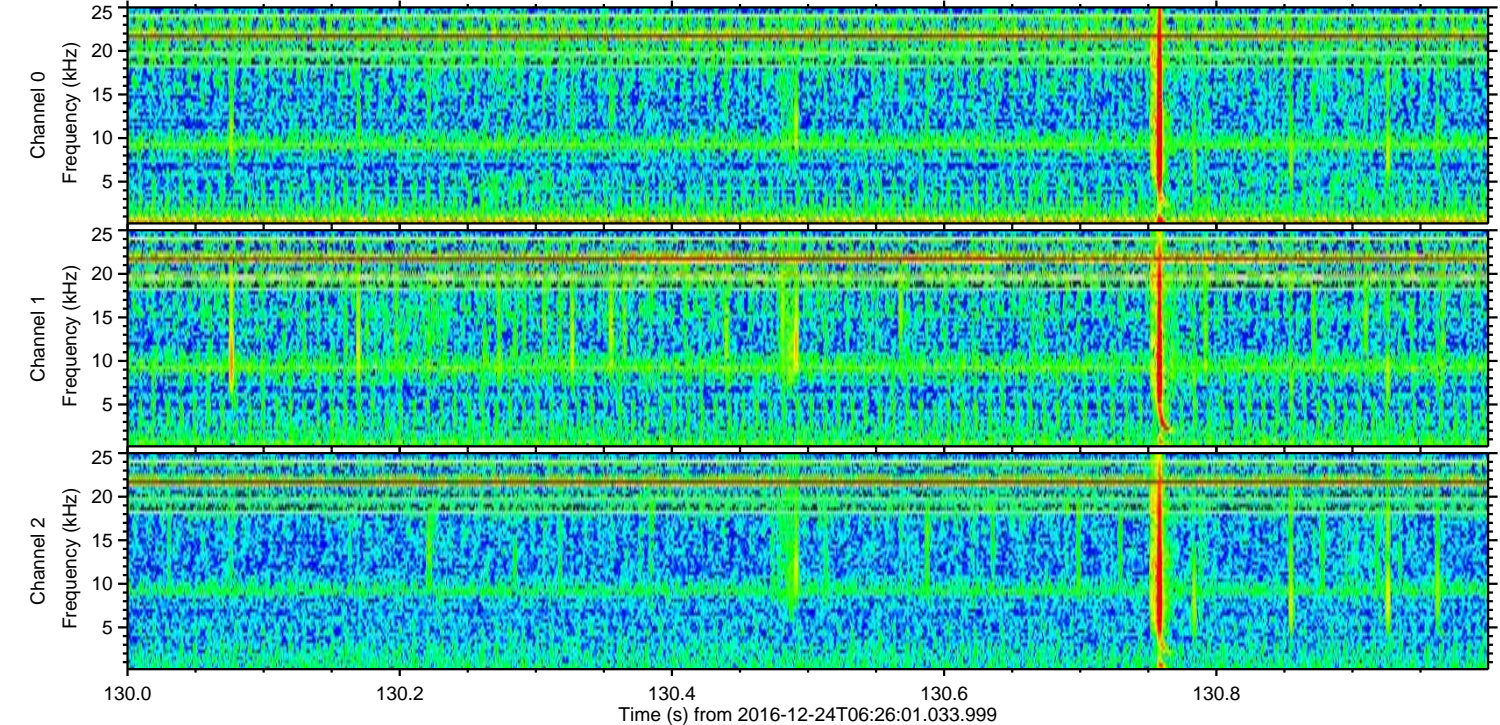
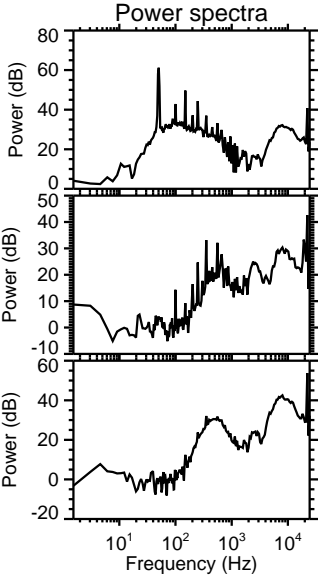
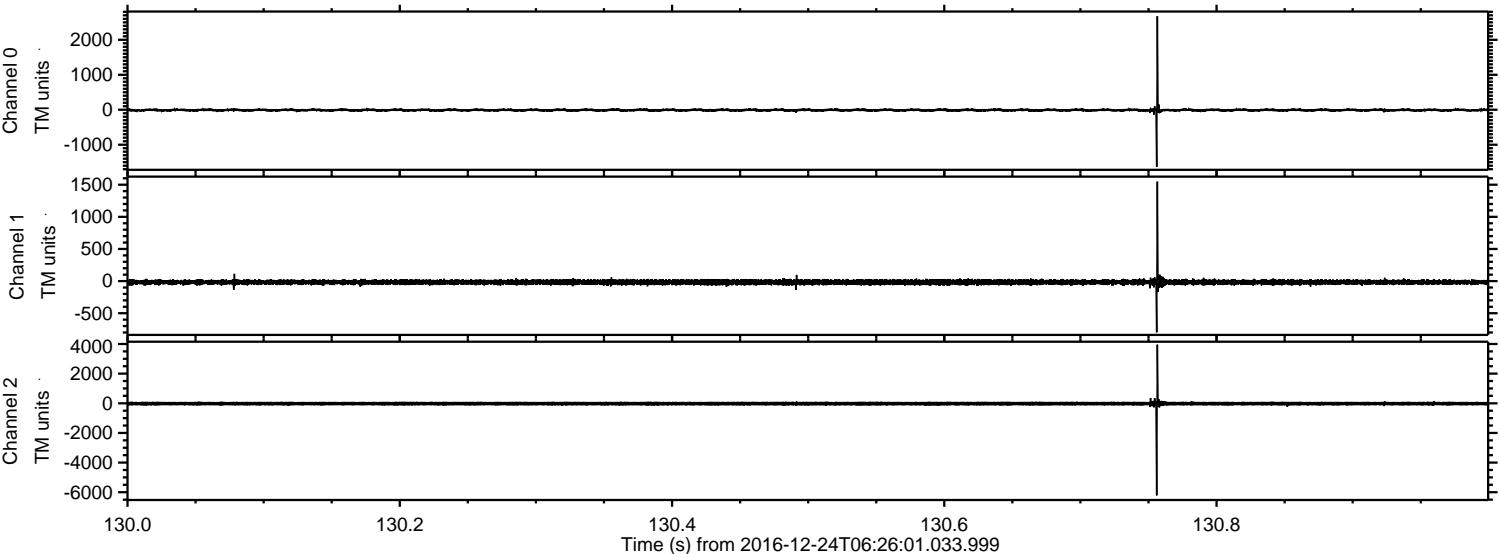

ELMAVAN 3D WAVEFORMS (Measured data sampled at 50 kHz) 51000 packets of 144 samples from 2016-12-24T06:26:01.033.999. Part 78/147

Processed Sat Dec 24 07:34:06 2016 by ELM ver.2012-10-06 from 001__elm20161224_062600__dat00.bin

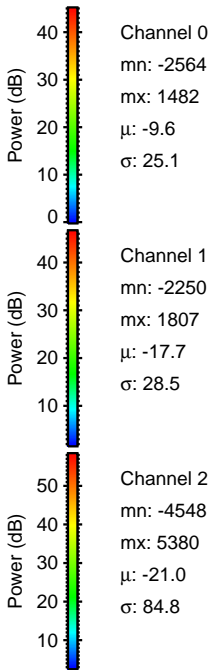
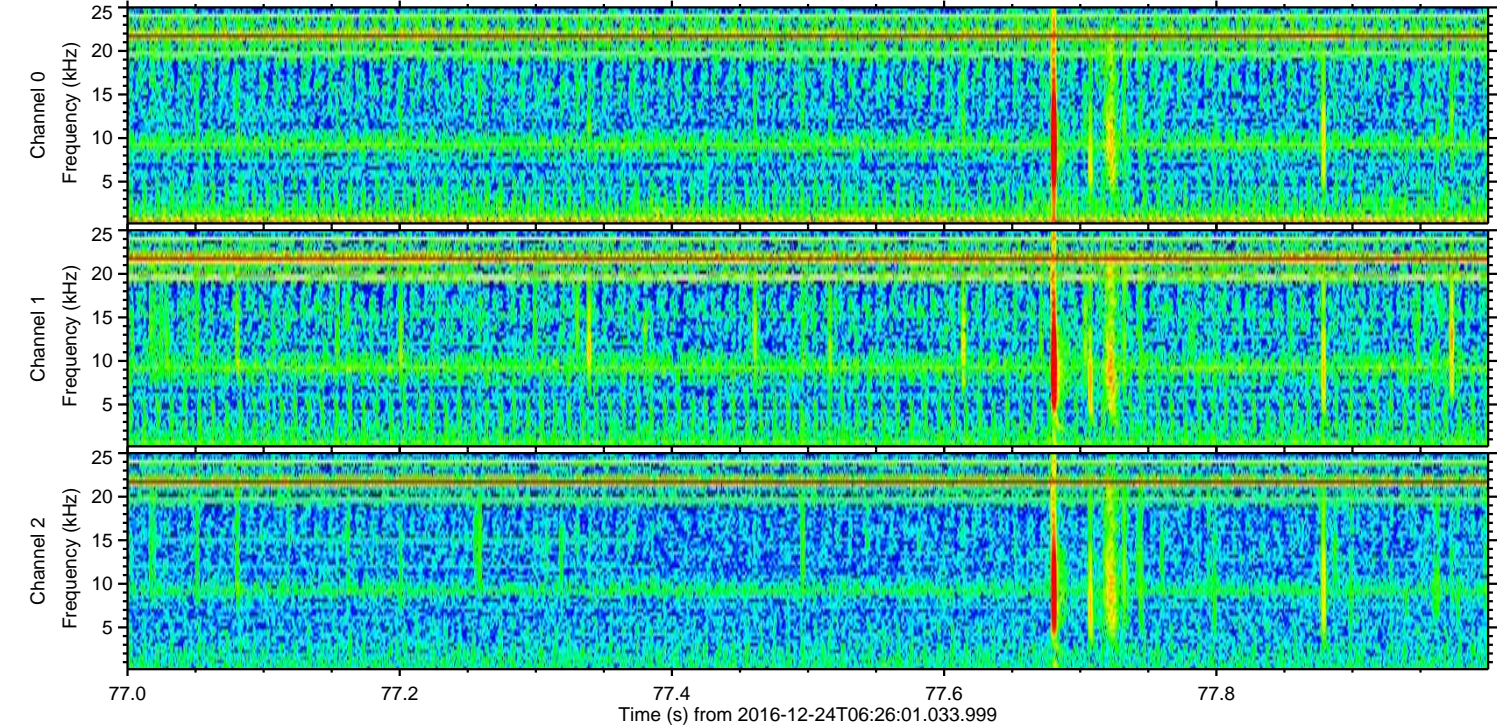
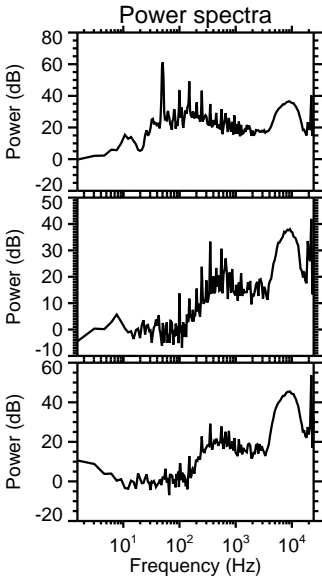
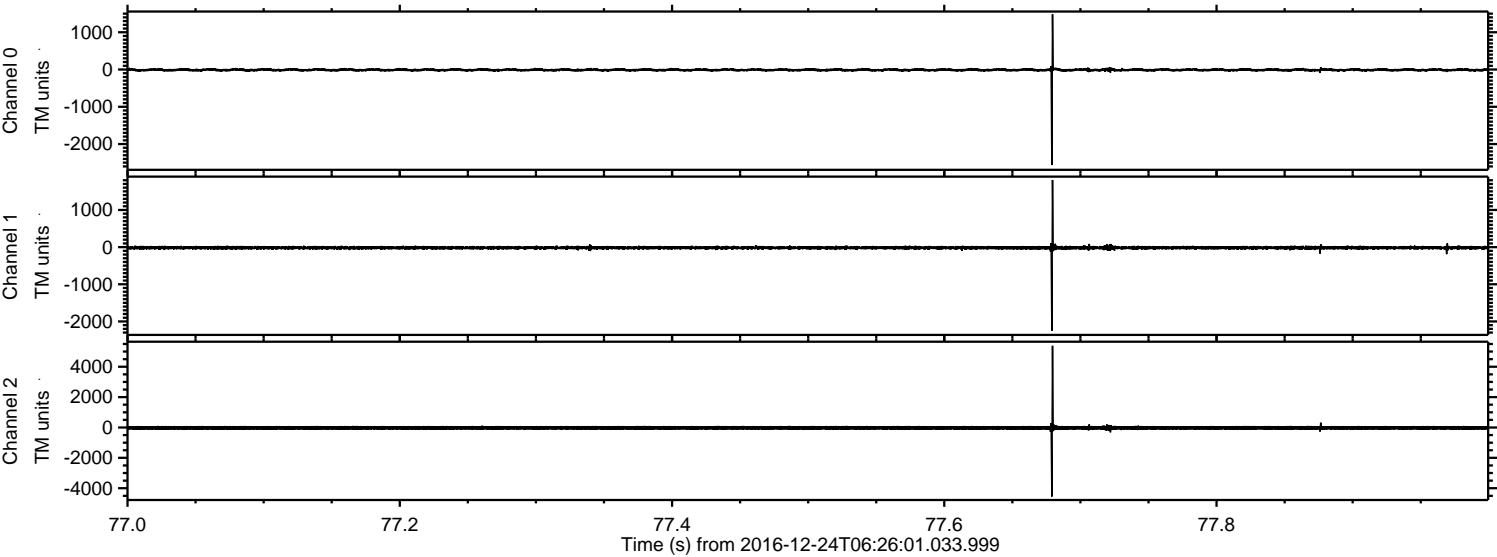

ELMAVAN 3D WAVEFORMS (Measured data sampled at 50 kHz) 51000 packets of 144 samples from 2016-12-24T06:26:01.033.999. Part 60/147

Processed Sat Dec 24 07:34:07 2016 by ELM ver.2012-10-06 from 001__elm20161224_062600__dat00.bin

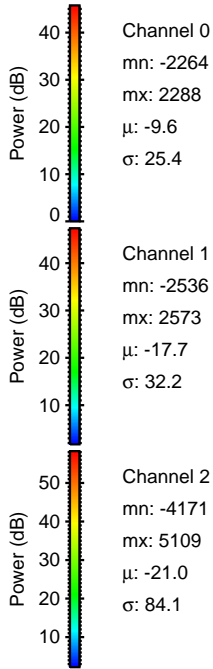
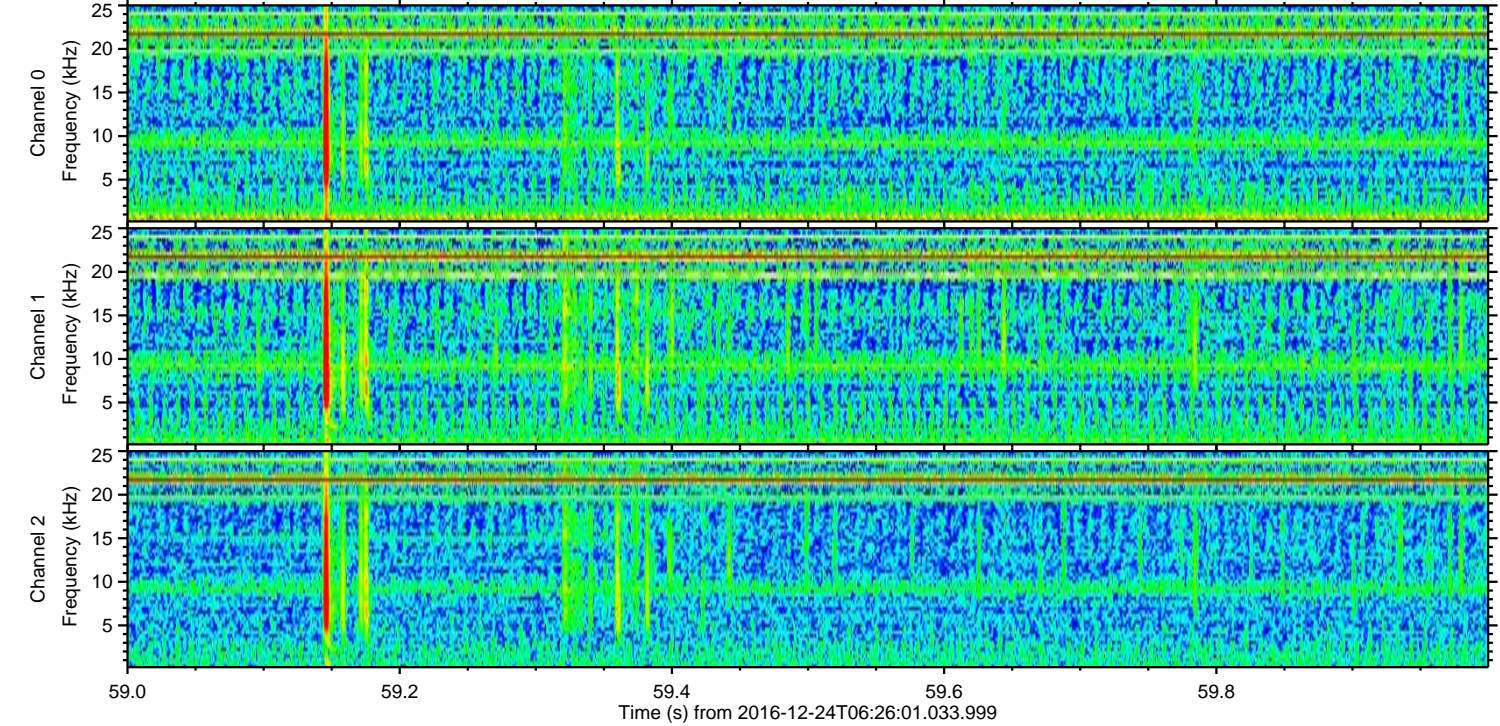
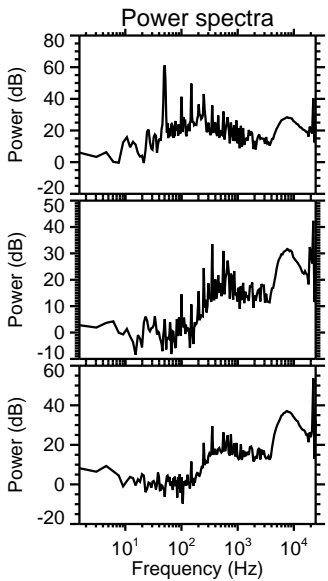
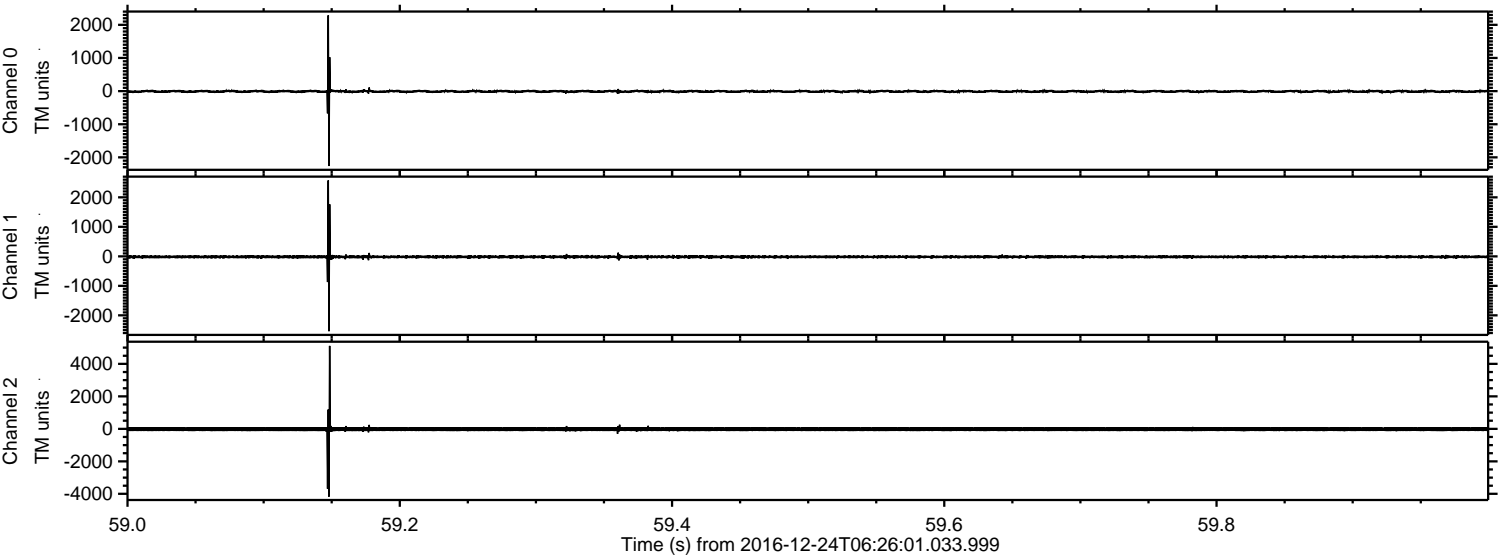

ELMAVAN 3D WAVEFORMS (Measured data sampled at 50 kHz) 51000 packets of 144 samples from 2016-12-24T06:26:01.033.999. Part 142/147

Processed Sat Dec 24 07:34:08 2016 by ELM ver.2012-10-06 from 001__elm20161224_062600__dat00.bin

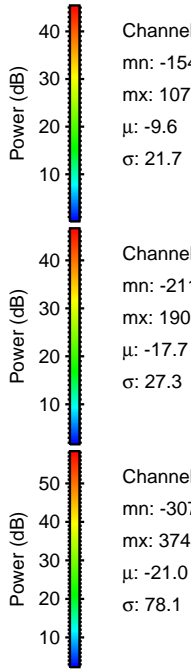
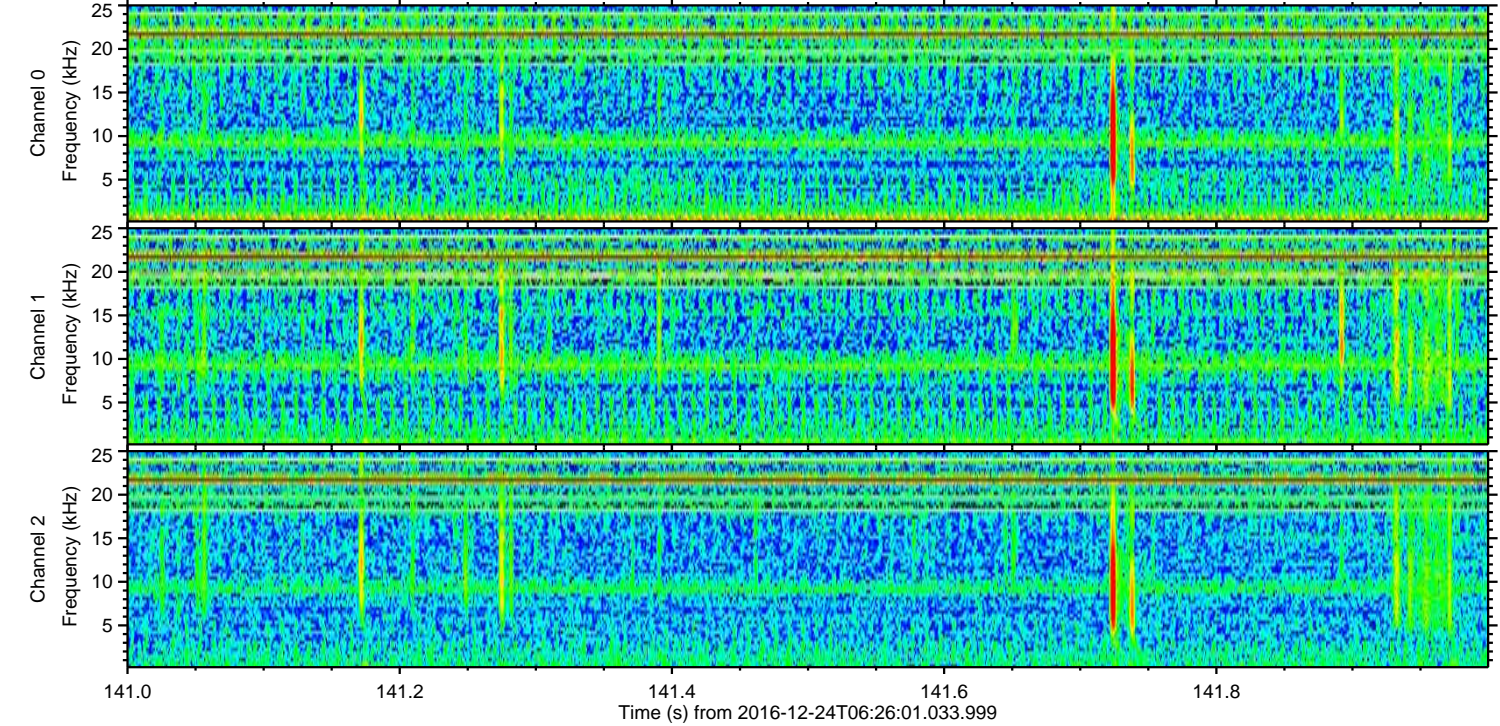
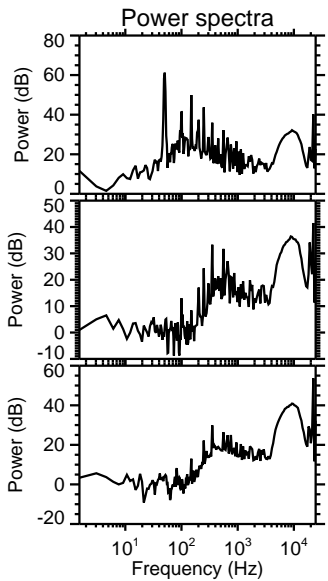
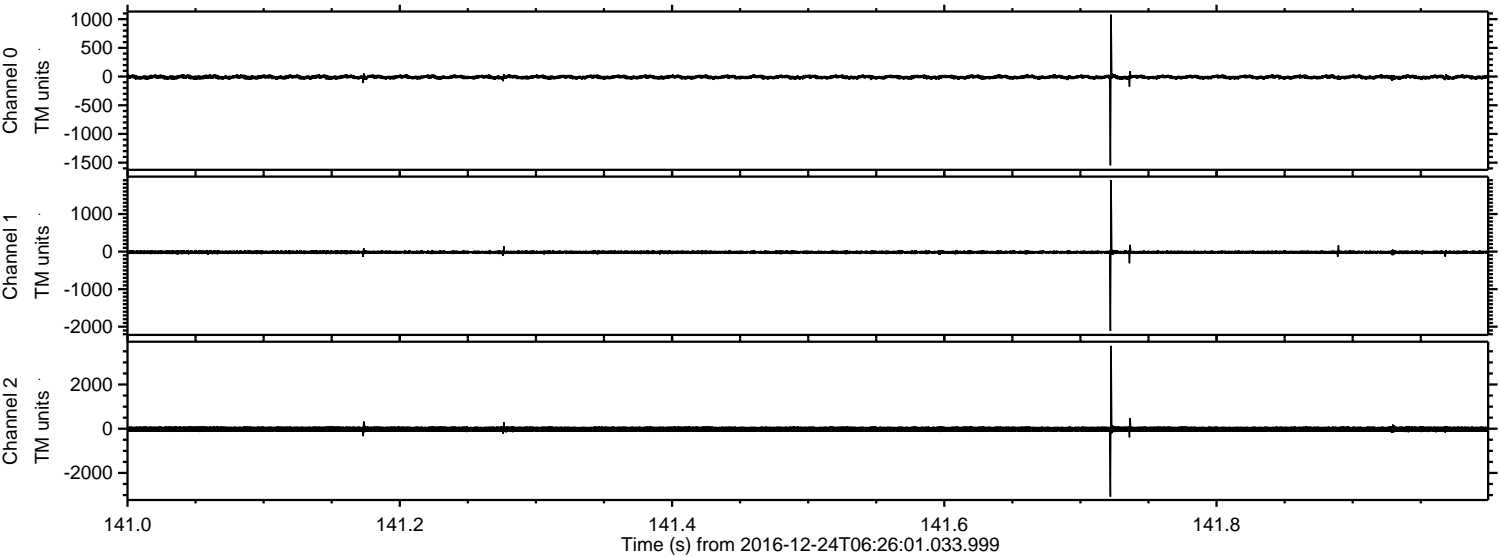

Channel 0
mn: -1548
mx: 1079
 μ : -9.6
 σ : 21.7

Channel 1
mn: -2113
mx: 1901
 μ : -17.7
 σ : 27.3

Channel 2
mn: -3070
mx: 3748
 μ : -21.0
 σ : 78.1

ELMAVAN 3D WAVEFORMS (Measured data sampled at 50 kHz) 51000 packets of 144 samples from 2016-12-24T06:26:01.033.999. Part 1/147

Processed Sat Dec 24 07:34:09 2016 by ELM ver.2012-10-06 from 001__elm20161224_062600__dat00.bin

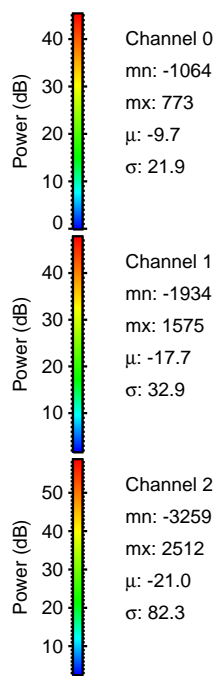
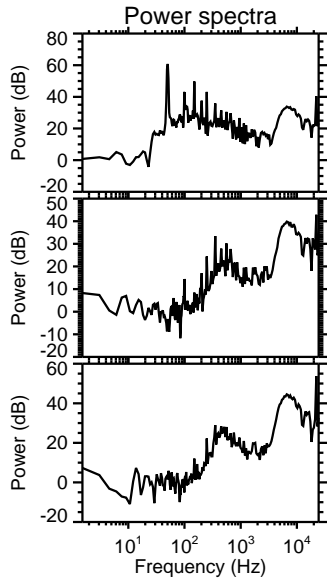
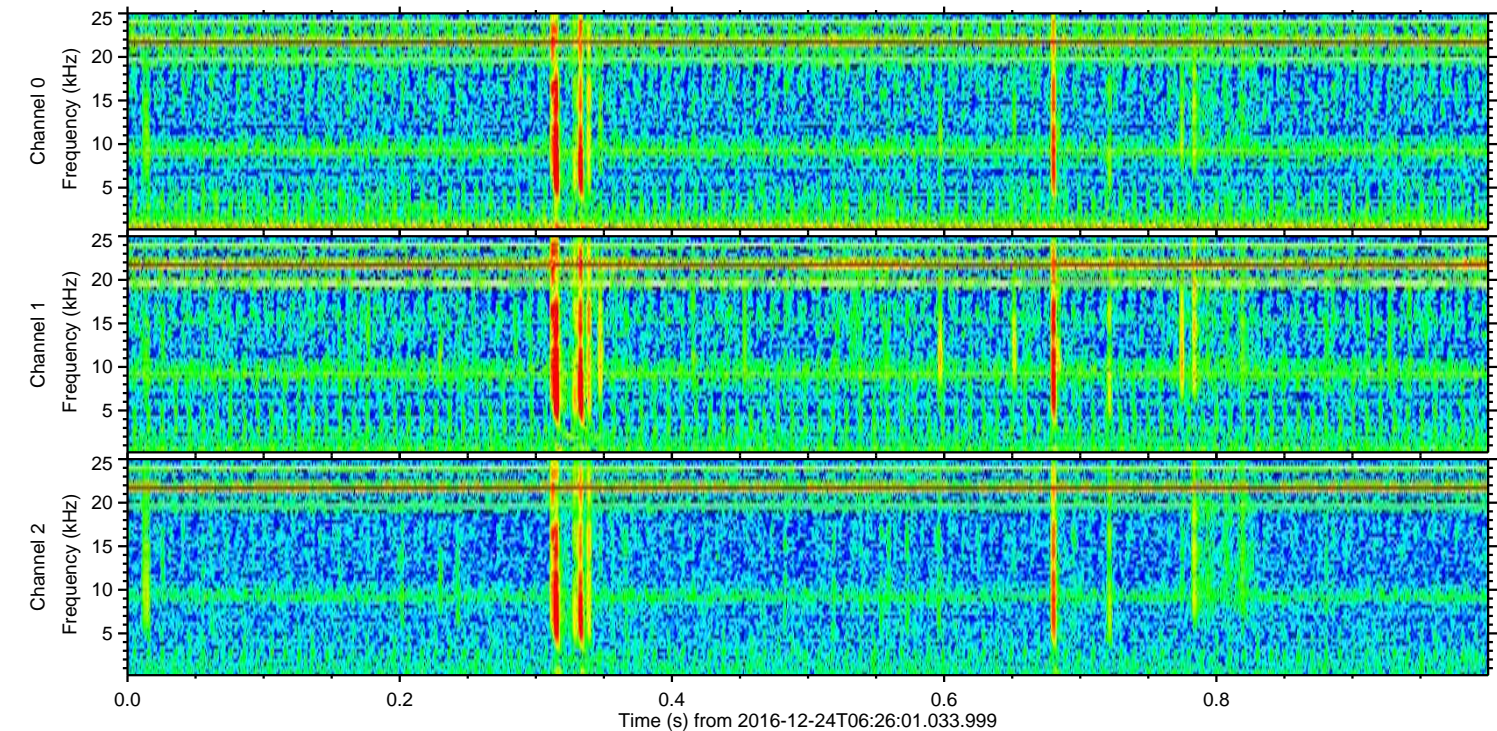
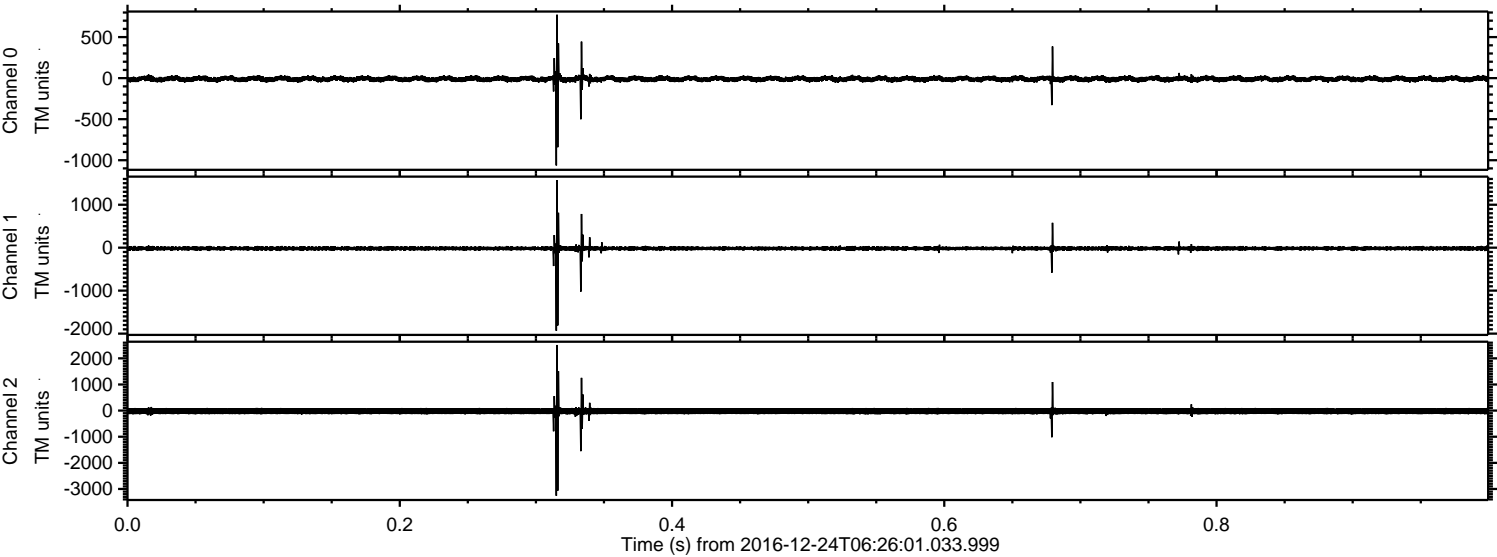

ELMAVAN 3D WAVEFORMS (Measured data sampled at 50 kHz) 51000 packets of 144 samples from 2016-12-24T06:26:01.033.999. Part 32/147

Processed Sat Dec 24 07:34:10 2016 by ELM ver.2012-10-06 from 001__elm20161224_062600__dat00.bin

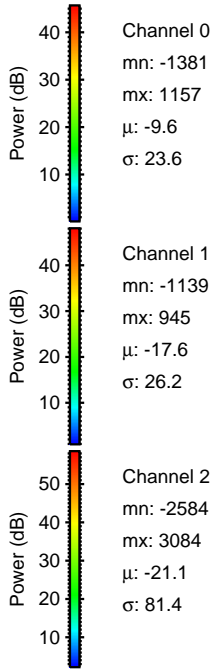
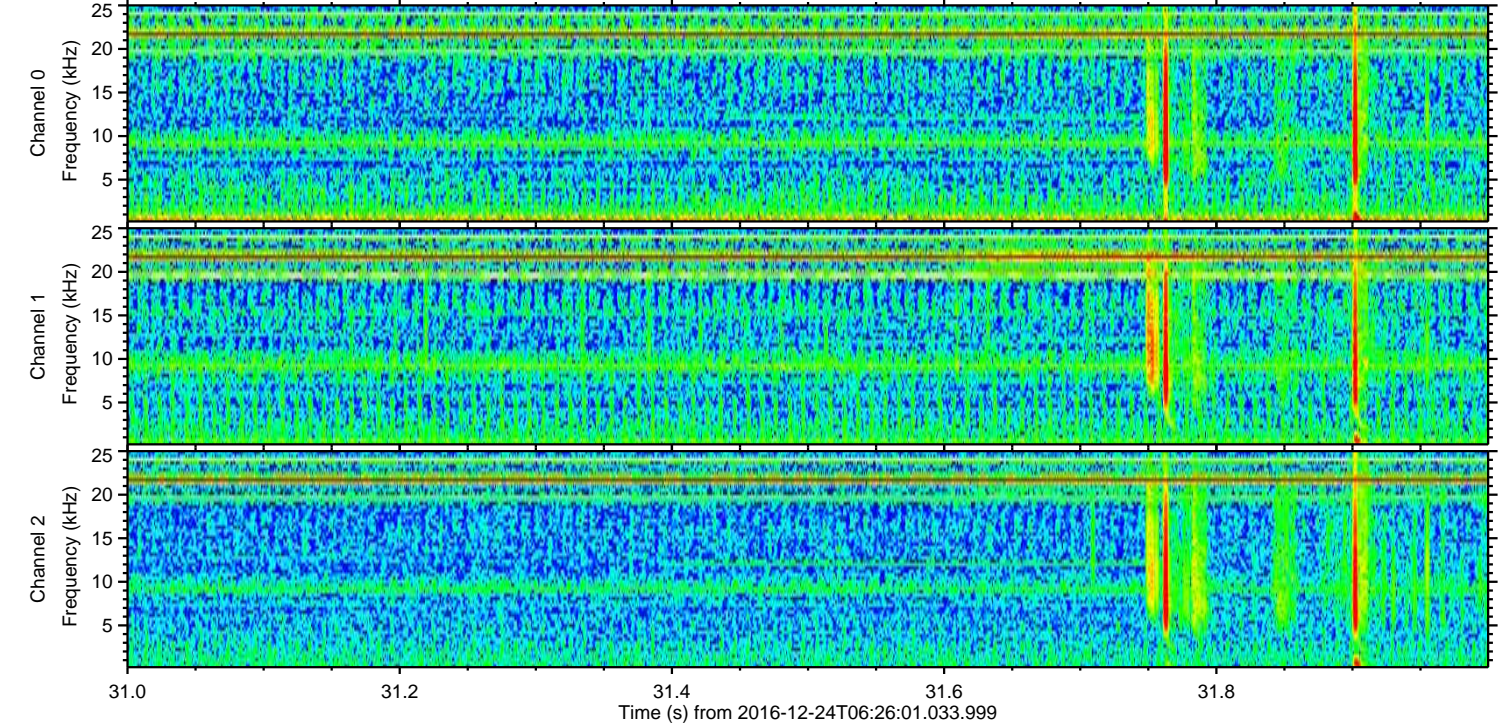
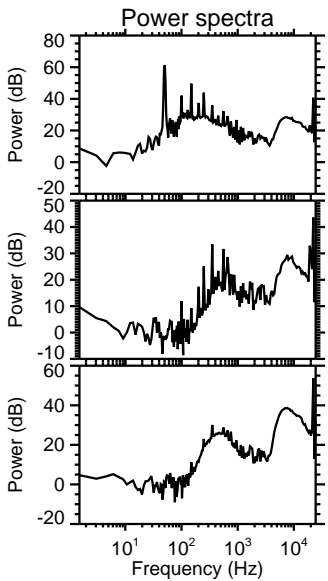
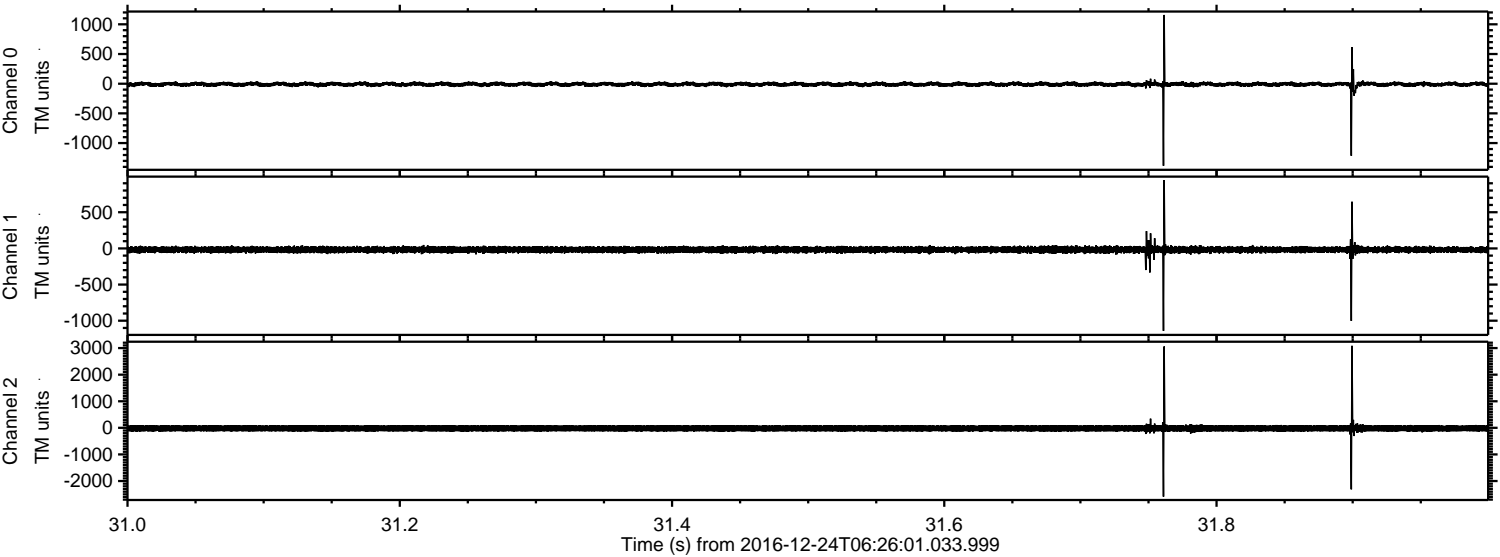

ELMAVAN 3D WAVEFORMS (Measured data sampled at 50 kHz) 51000 packets of 144 samples from 2016-12-24T06:26:01.033.999. Part 126/147

Processed Sat Dec 24 07:34:11 2016 by ELM ver.2012-10-06 from 001__elm20161224_062600__dat00.bin

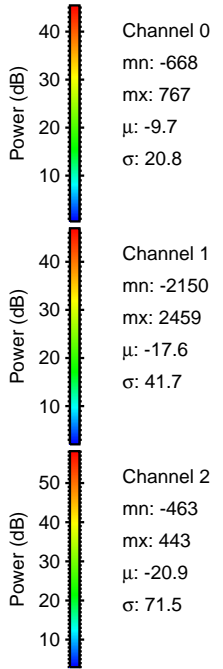
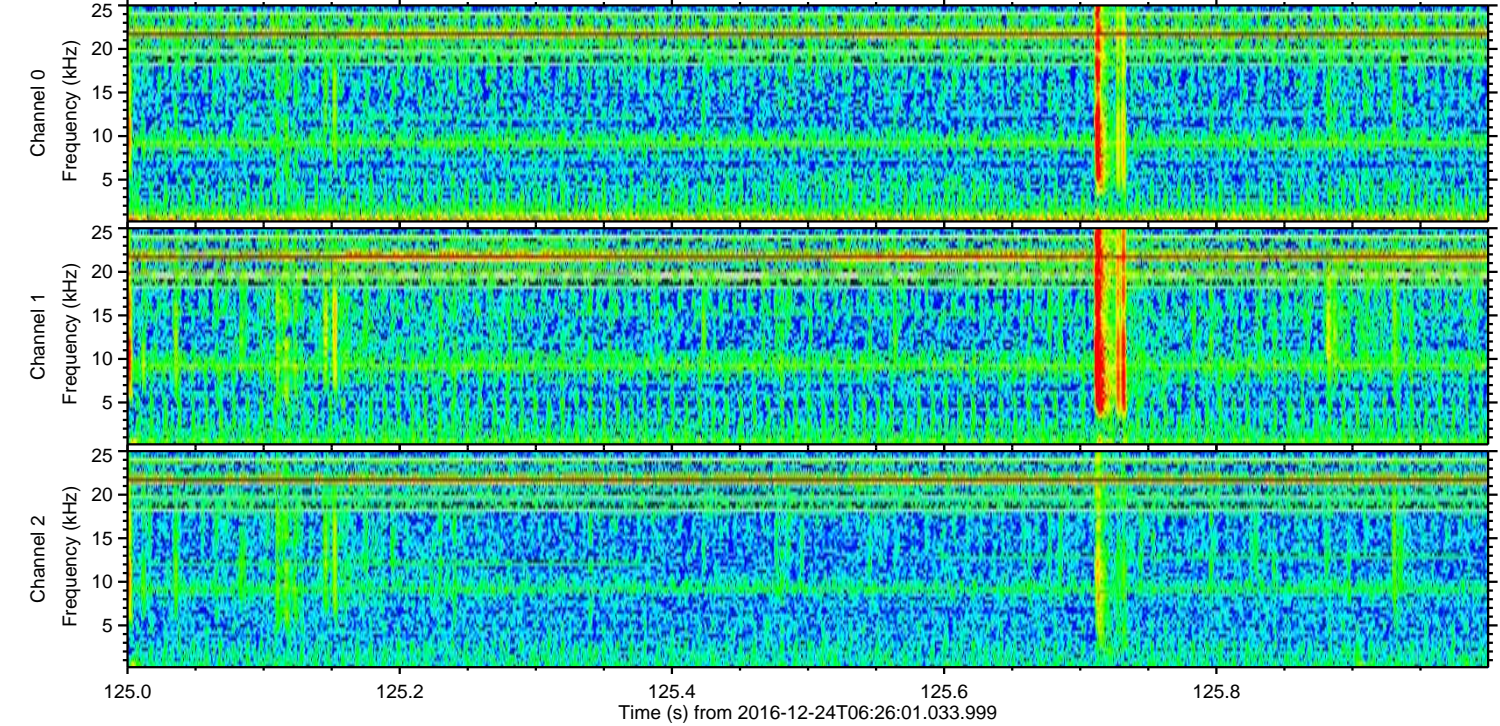
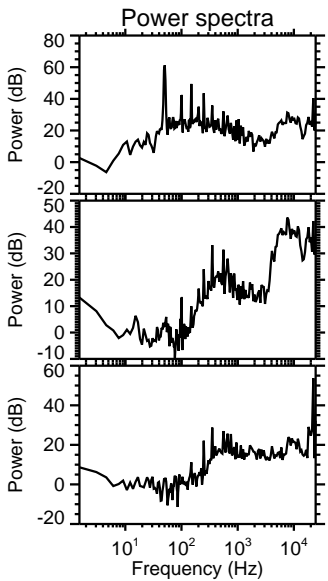
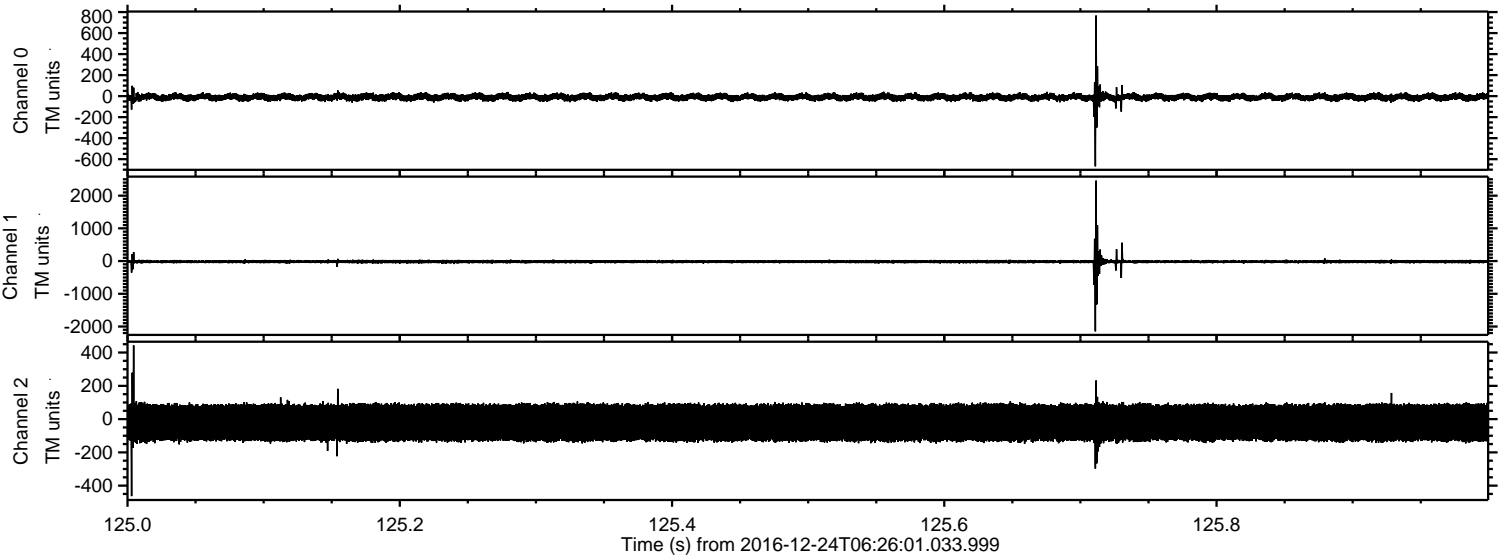

ELMAVAN 3D WAVEFORMS (Measured data sampled at 50 kHz) 51000 packets of 144 samples from 2016-12-24T06:26:01.033.999. Part 115/147

Processed Sat Dec 24 07:34:12 2016 by ELM ver.2012-10-06 from 001__elm20161224_062600__dat00.bin

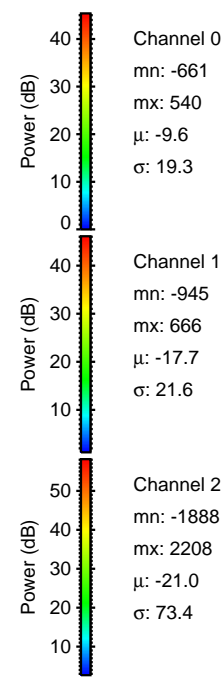
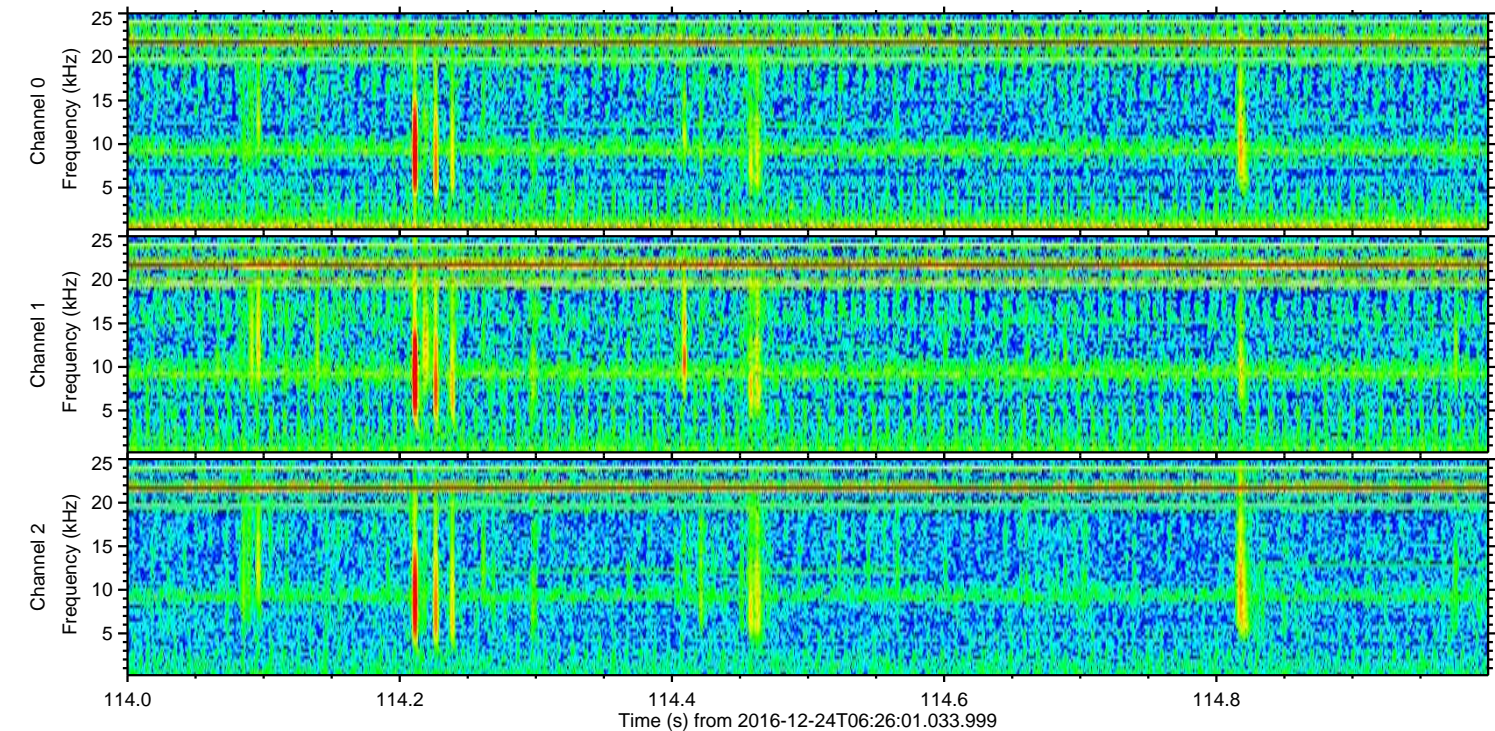
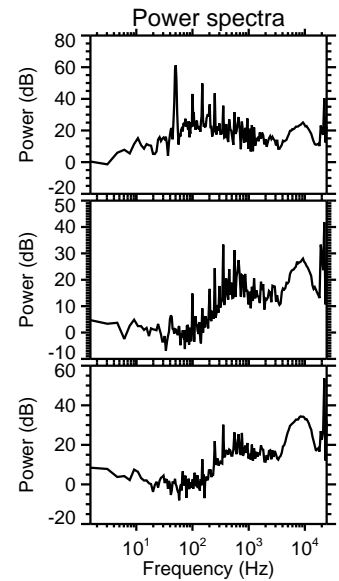
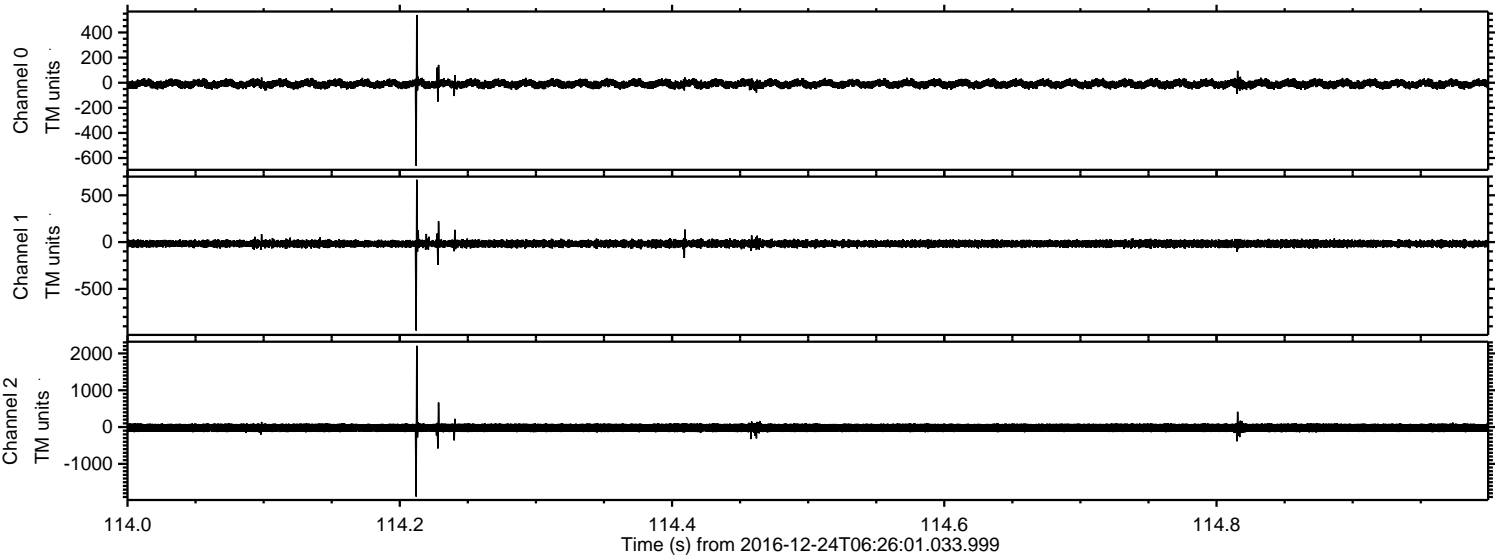

Channel 0
mn: -661
mx: 540
 μ : -9.6
 σ : 19.3

Channel 1
mn: -945
mx: 666
 μ : -17.7
 σ : 21.6

Channel 2
mn: -1888
mx: 2208
 μ : -21.0
 σ : 73.4

ELMAVAN 3D WAVEFORMS (Measured data sampled at 50 kHz) 51000 packets of 144 samples from 2016-12-24T06:26:01.033.999. Part 20/147

Processed Sat Dec 24 07:34:12 2016 by ELM ver.2012-10-06 from 001__elm20161224_062600__dat00.bin

