

ELMAVAN 3D WAVEFORMS (Measured data sampled at 50 kHz) 51000 packets of 144 samples from 2016-12-24T03:10:52.902.000.

Processed Sat Dec 24 04:18:13 2016 by ELM ver.2012-10-06 from 001__elm20161224_031051__dat00.bin

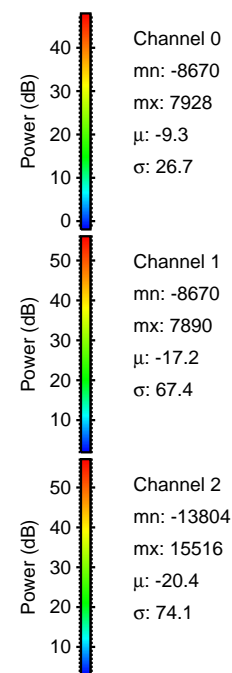
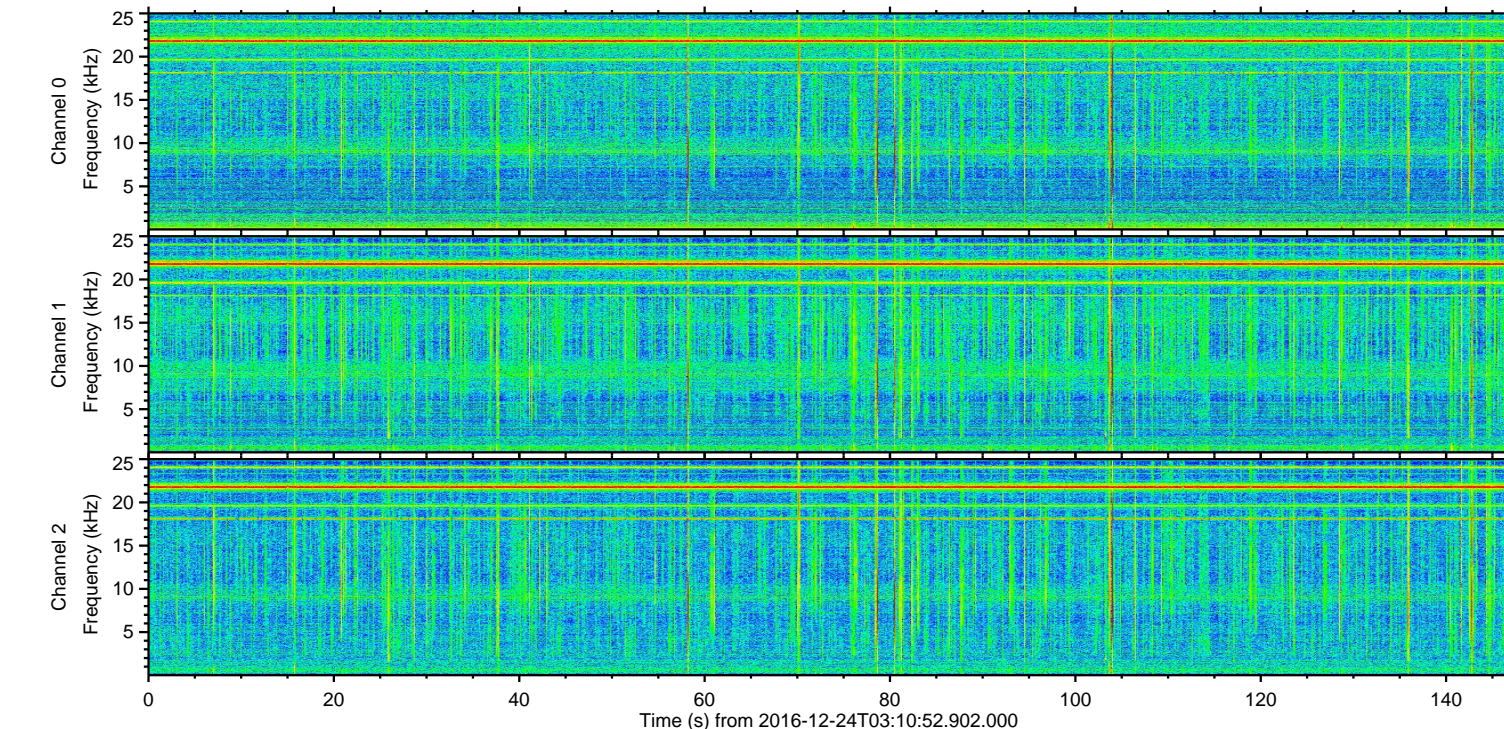
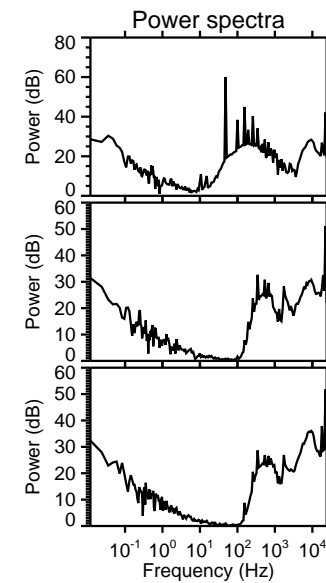
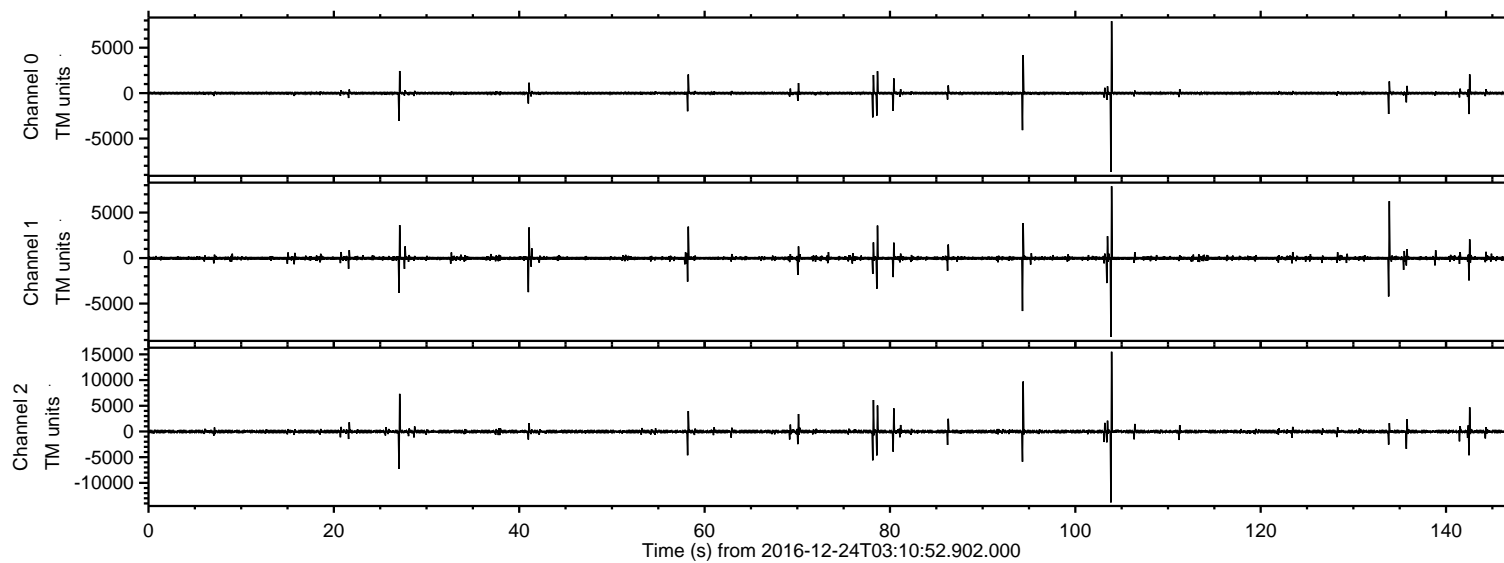

ELMAVAN 3D WAVEFORMS (Measured data sampled at 50 kHz) 51000 packets of 144 samples from 2016-12-24T03:10:52.902.000. Part 104/147

Processed Sat Dec 24 04:18:25 2016 by ELM ver.2012-10-06 from 001__elm20161224_031051__dat00.bin

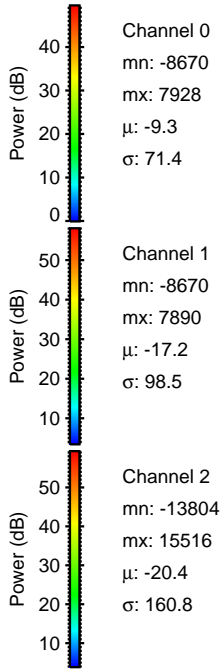
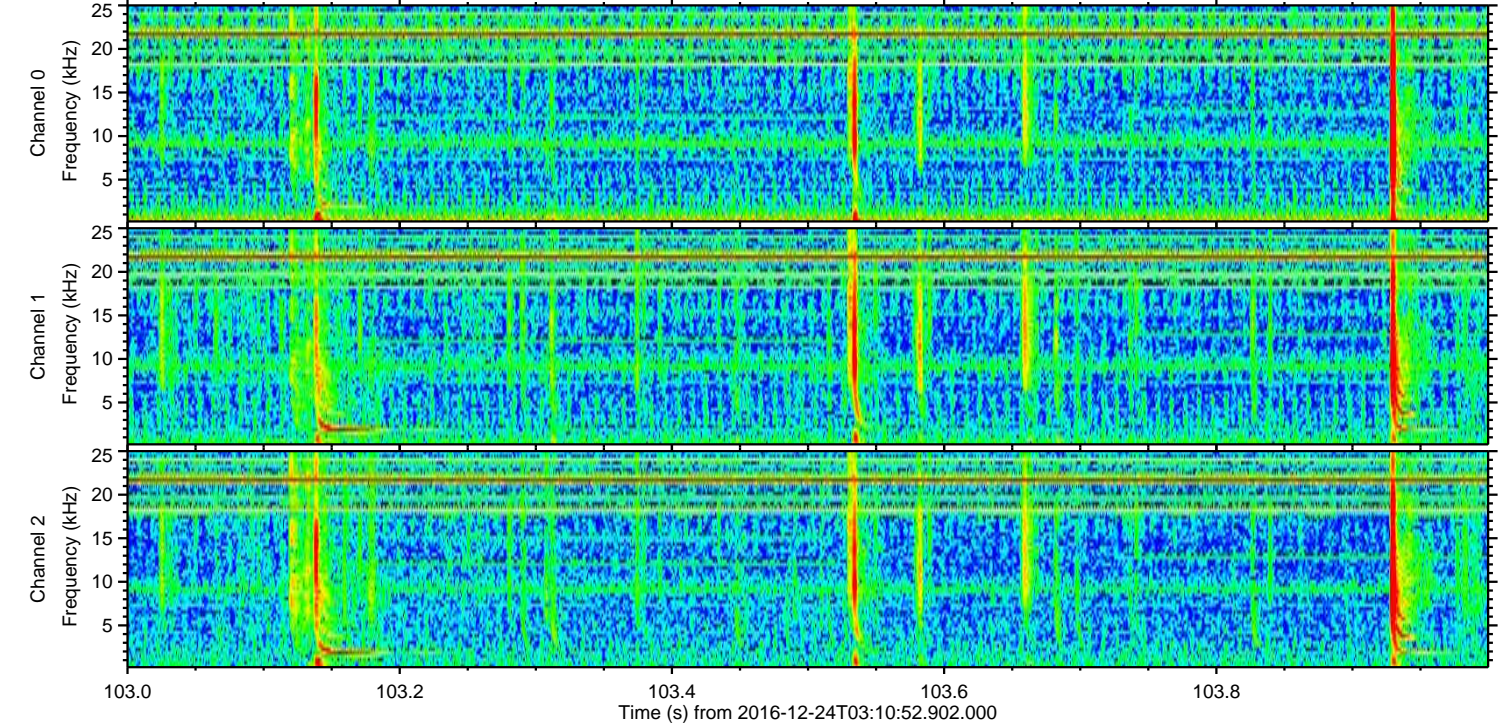
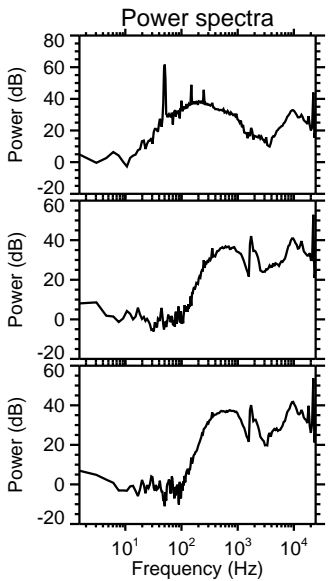
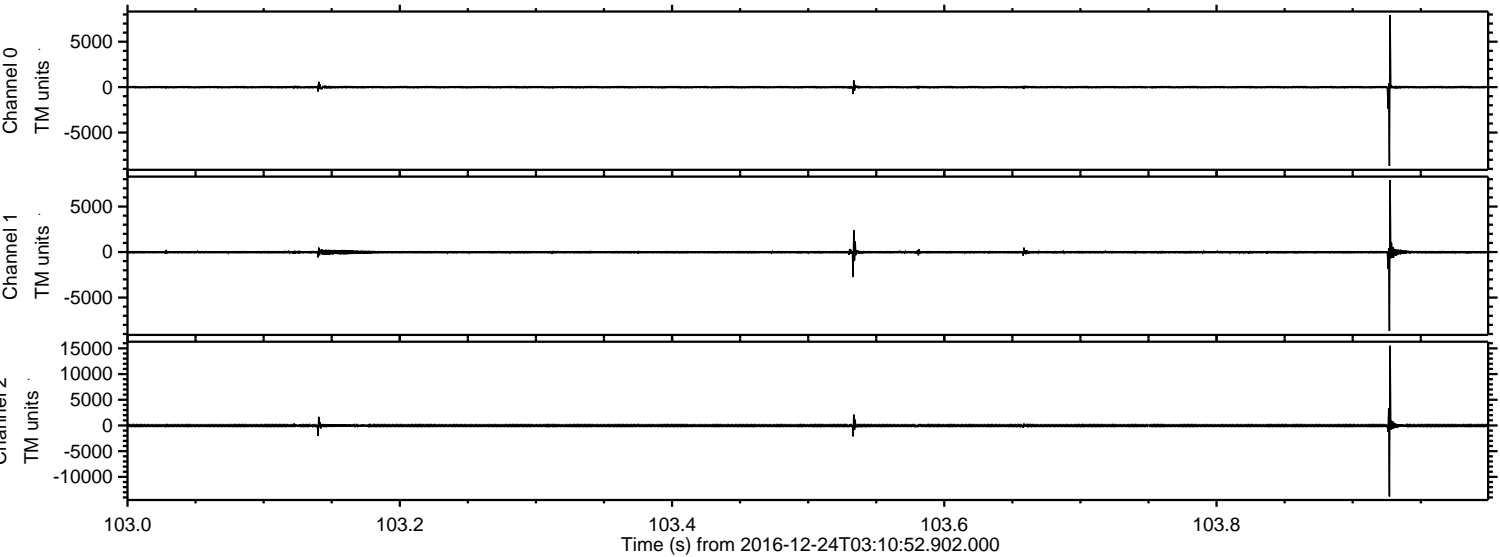

Channel 0
mn: -8670
mx: 7928
 μ : -9.3
 σ : 71.4

Channel 1
mn: -8670
mx: 7890
 μ : -17.2
 σ : 98.5

Channel 2
mn: -13804
mx: 15516
 μ : -20.4
 σ : 160.8

Processed Sat Dec 24 04:18:25 2016 by ELM ver.2012-10-06 from 001__elm20161224_031051__dat00.bin

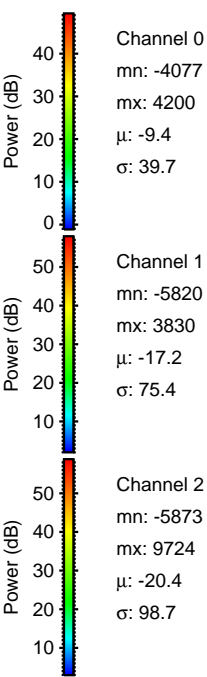
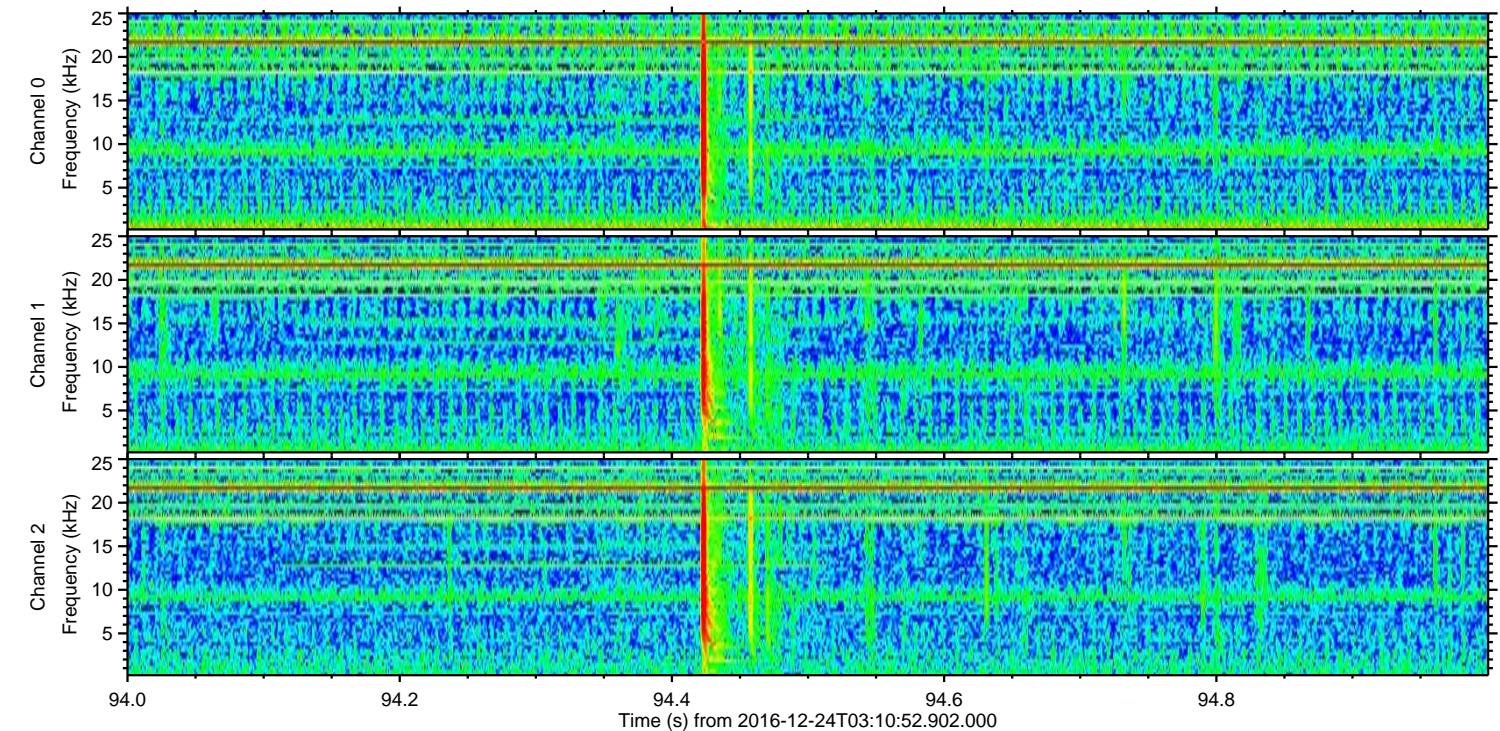
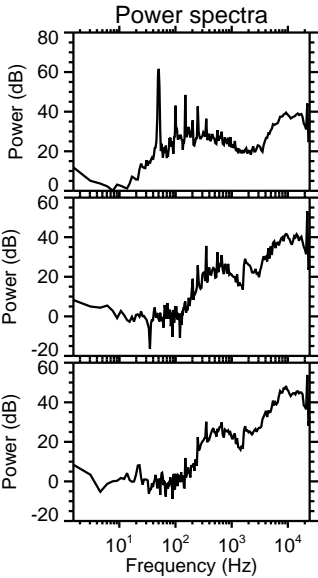
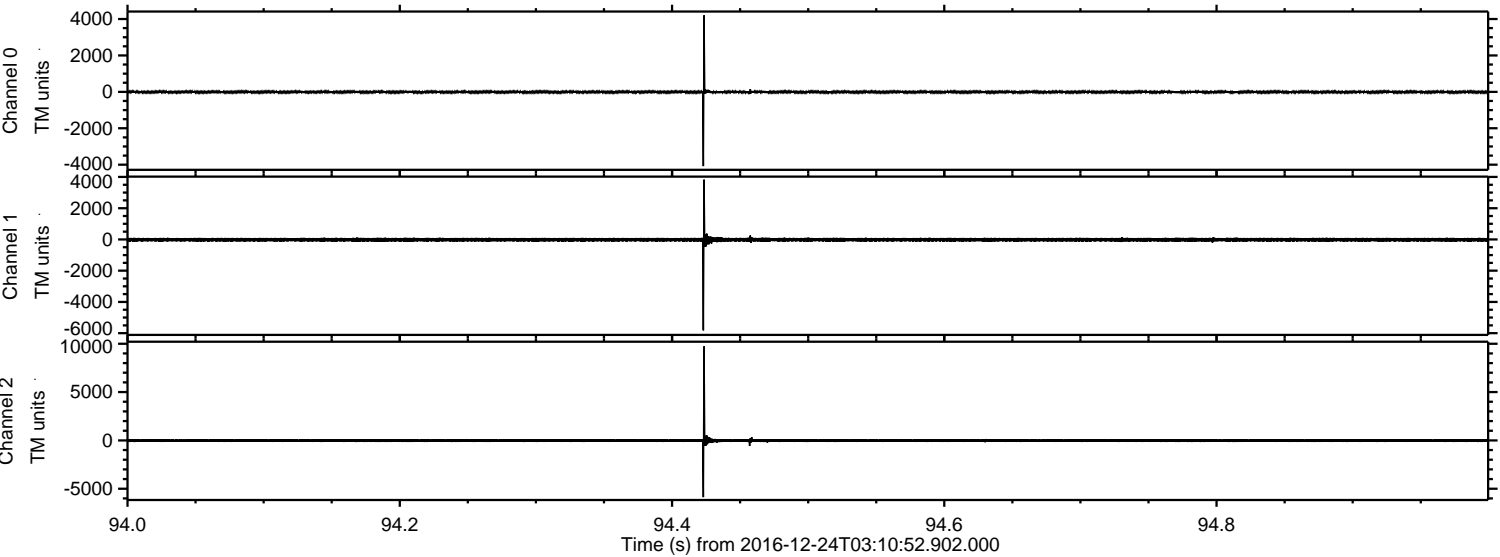

Channel 0
mn: -4077
mx: 4200
 μ : -9.4
 σ : 39.7

Channel 1
mn: -5820
mx: 3830
 μ : -17.2
 σ : 75.4

Channel 2
mn: -5873
mx: 9724
 μ : -20.4
 σ : 98.7

ELMAVAN 3D WAVEFORMS (Measured data sampled at 50 kHz) 51000 packets of 144 samples from 2016-12-24T03:10:52.902.000. Part 28/147

Processed Sat Dec 24 04:18:26 2016 by ELM ver.2012-10-06 from 001__elm20161224_031051__dat00.bin

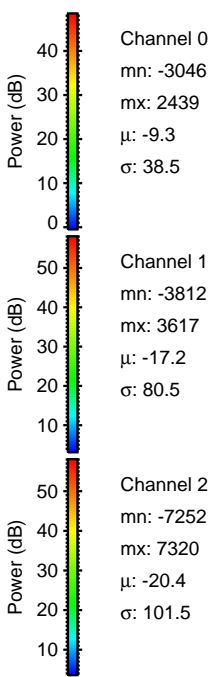
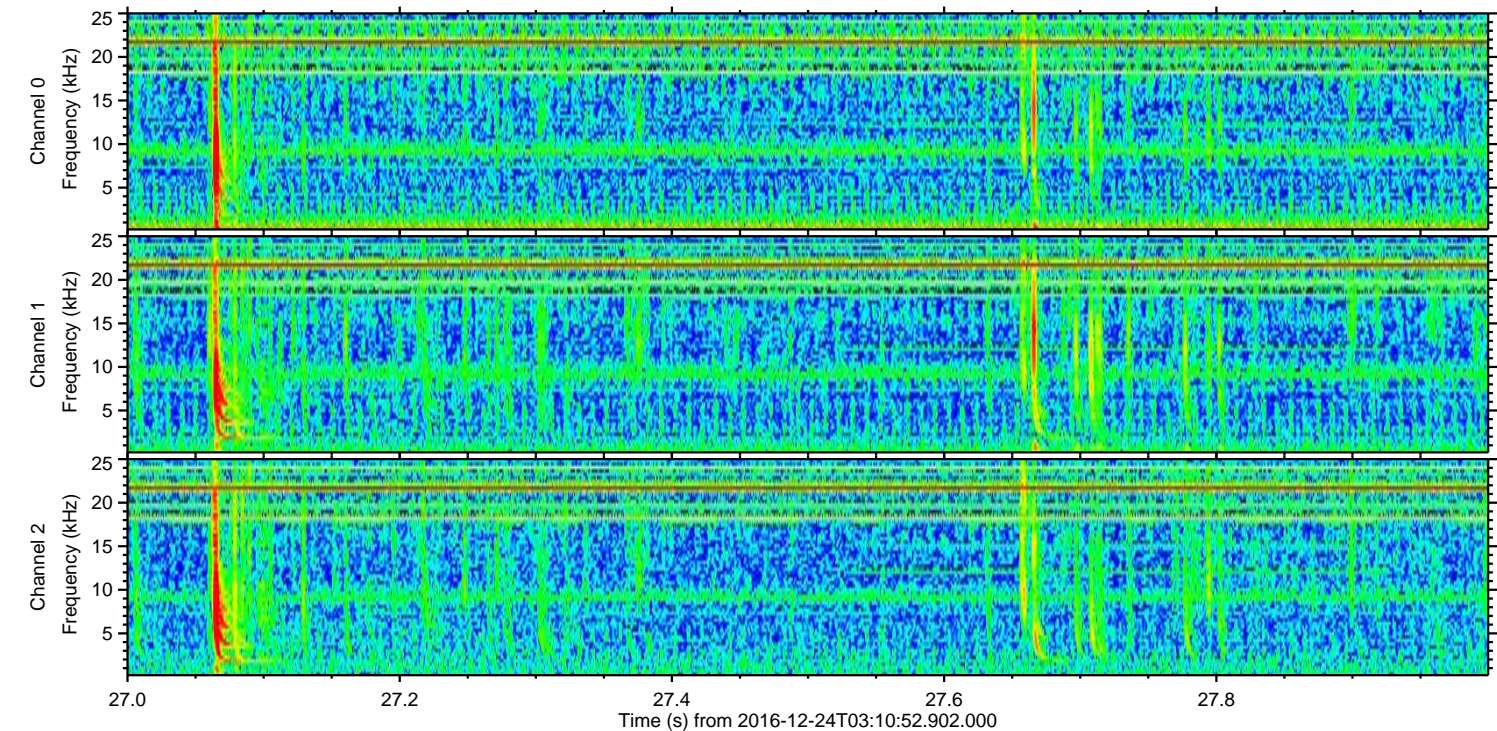
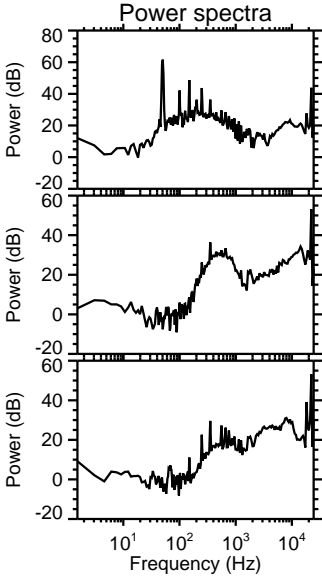
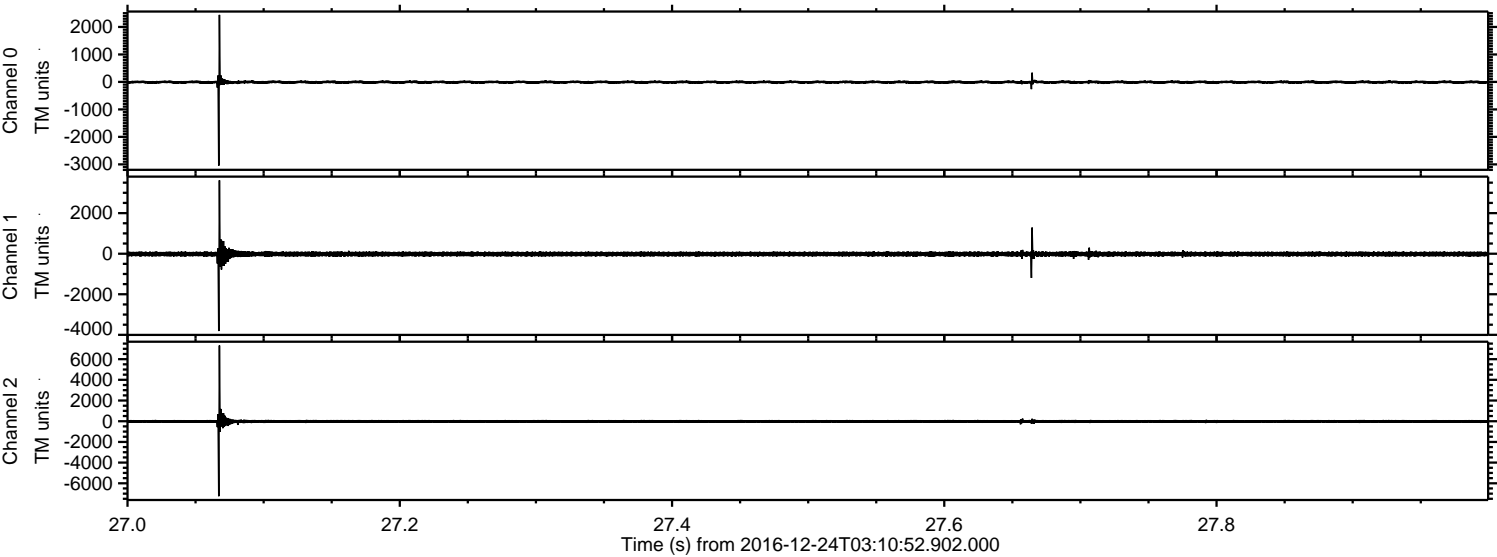

Channel 0
mn: -3046
mx: 2439
 μ : -9.3
 σ : 38.5

Channel 1
mn: -3812
mx: 3617
 μ : -17.2
 σ : 80.5

Channel 2
mn: -7252
mx: 7320
 μ : -20.4
 σ : 101.5

ELMAVAN 3D WAVEFORMS (Measured data sampled at 50 kHz) 51000 packets of 144 samples from 2016-12-24T03:10:52.902.000. Part 134/147

Processed Sat Dec 24 04:18:27 2016 by ELM ver.2012-10-06 from 001__elm20161224_031051__dat00.bin

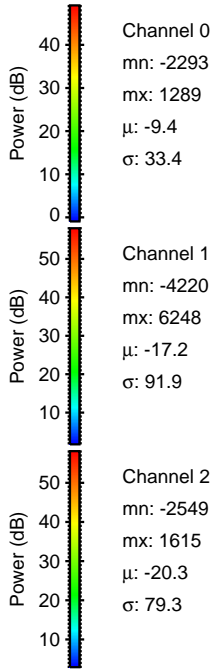
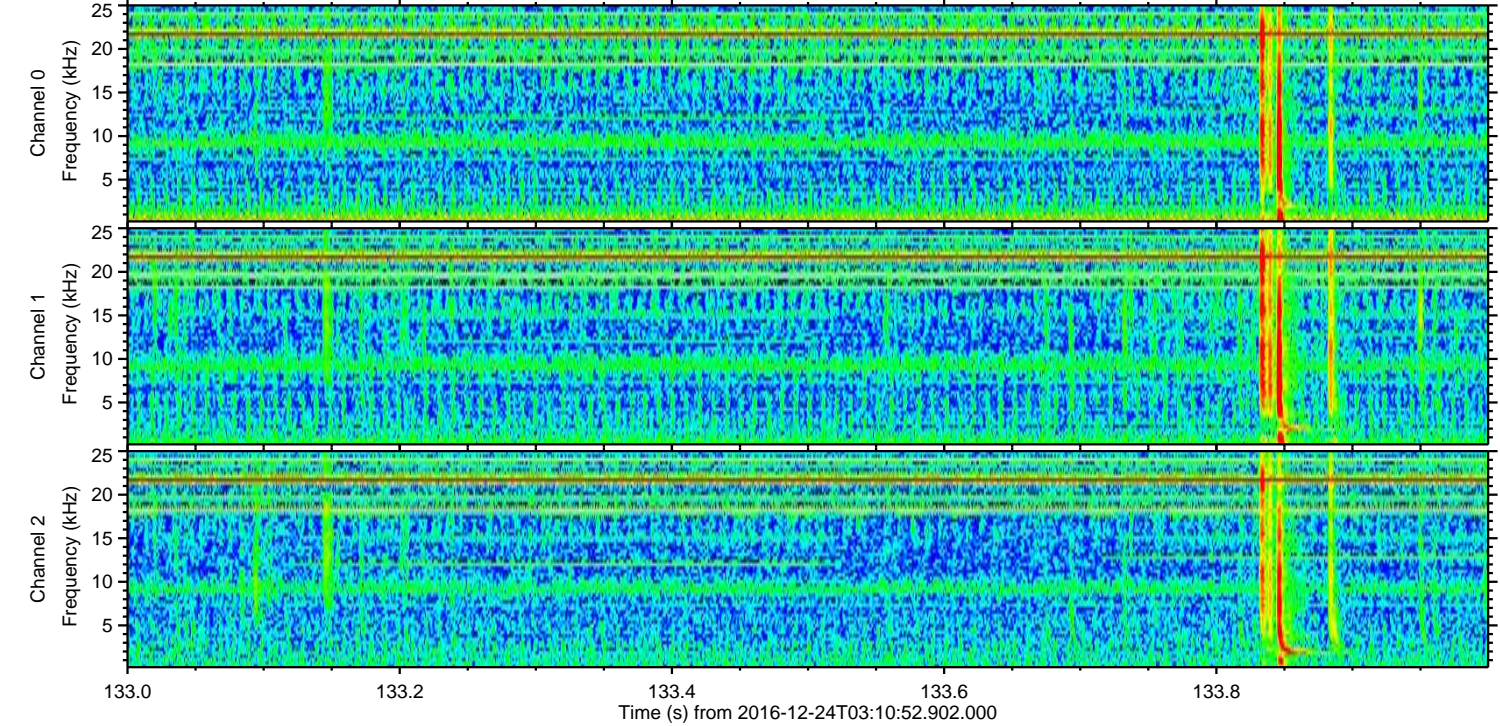
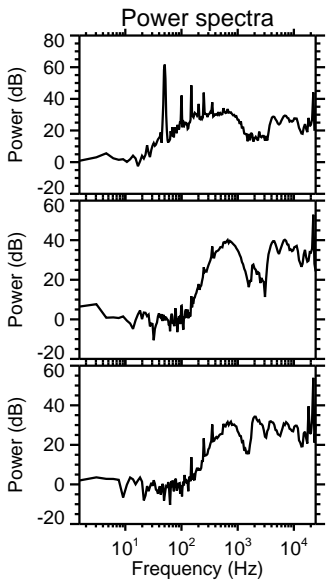
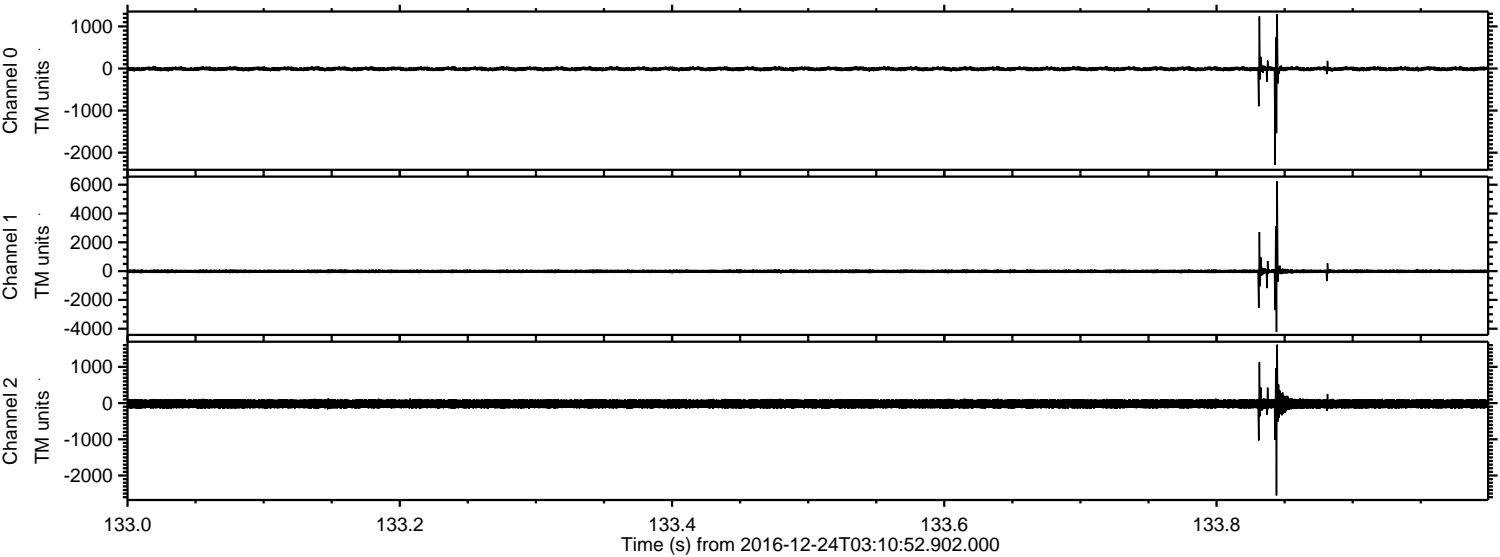

ELMAVAN 3D WAVEFORMS (Measured data sampled at 50 kHz) 51000 packets of 144 samples from 2016-12-24T03:10:52.902.000. Part 79/147

Processed Sat Dec 24 04:18:28 2016 by ELM ver.2012-10-06 from 001__elm20161224_031051__dat00.bin

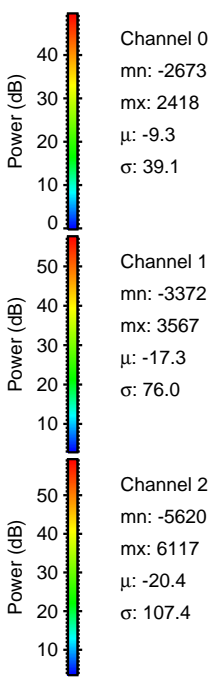
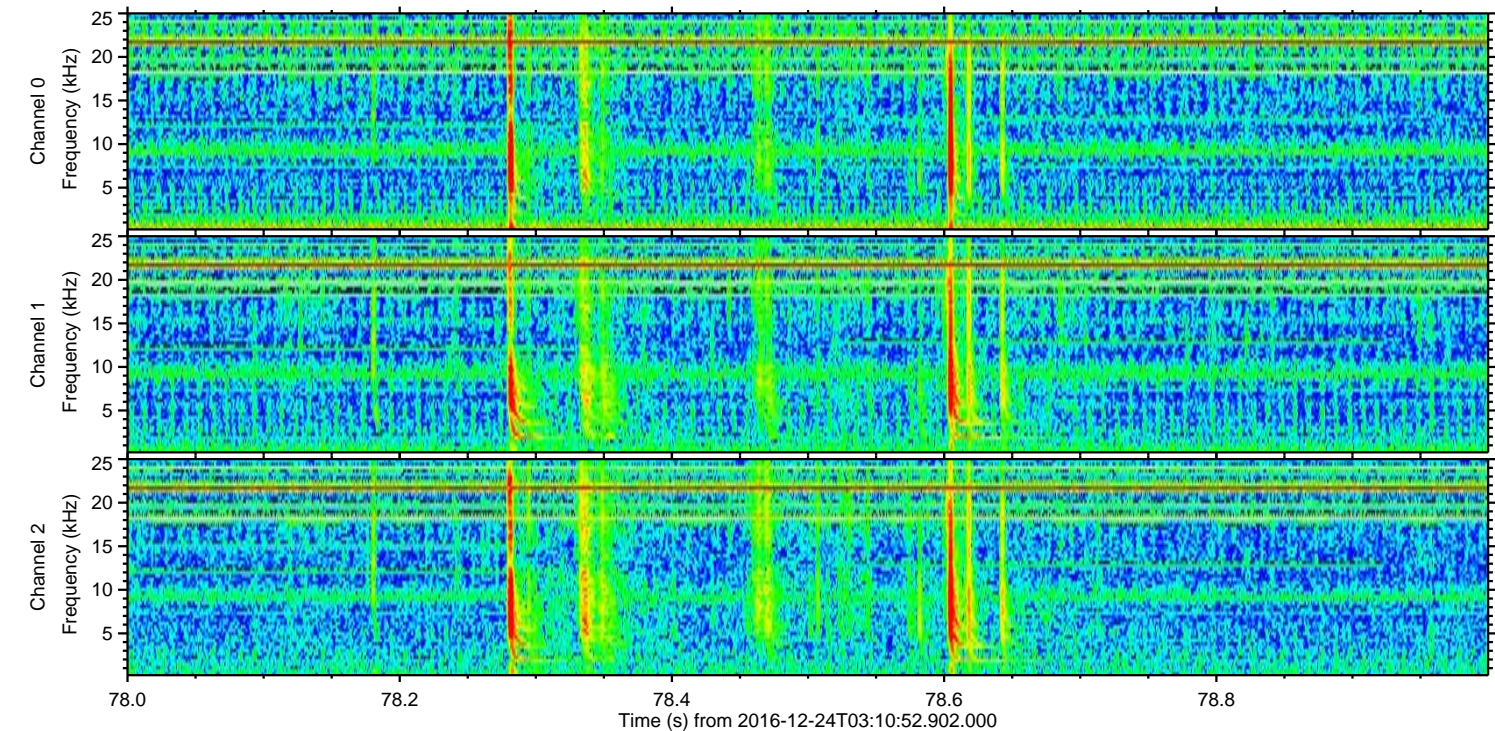
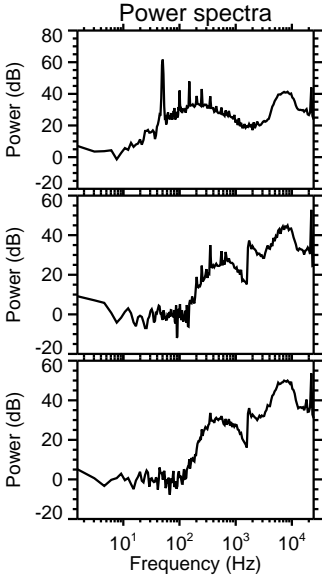
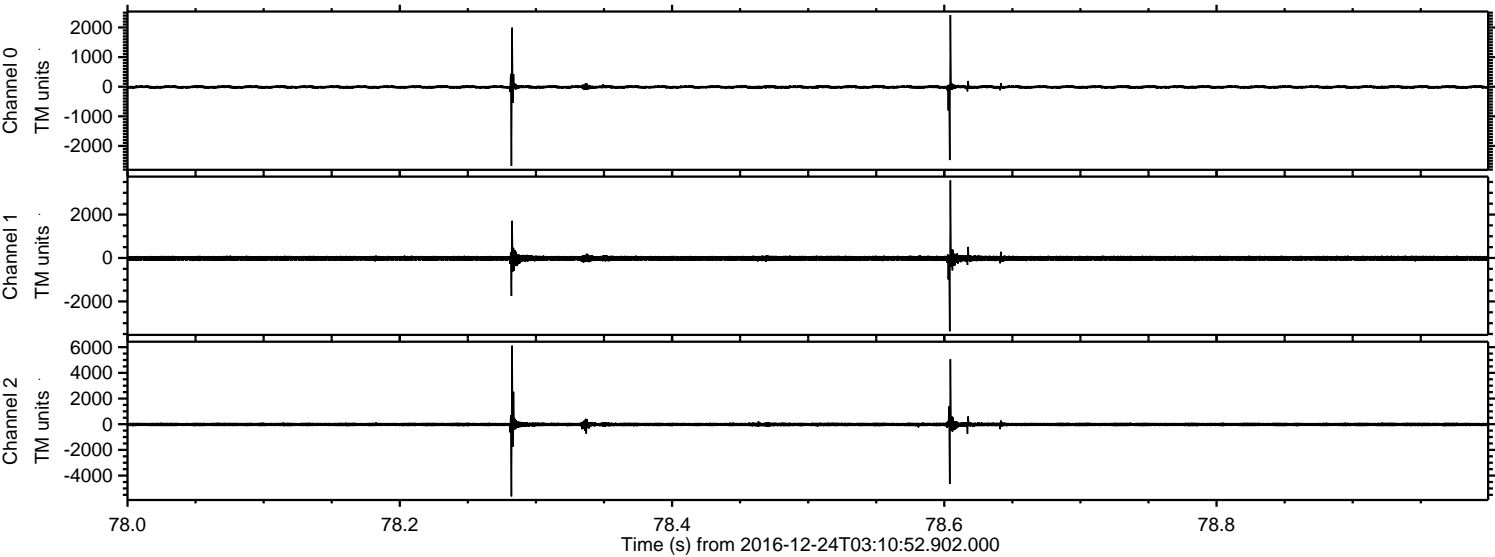

Channel 0
mn: -2673
mx: 2418
 μ : -9.3
 σ : 39.1

Channel 1
mn: -3372
mx: 3567
 μ : -17.3
 σ : 76.0

Channel 2
mn: -5620
mx: 6117
 μ : -20.4
 σ : 107.4

ELMAVAN 3D WAVEFORMS (Measured data sampled at 50 kHz) 51000 packets of 144 samples from 2016-12-24T03:10:52.902.000. Part 143/147

Processed Sat Dec 24 04:18:29 2016 by ELM ver.2012-10-06 from 001__elm20161224_031051__dat00.bin

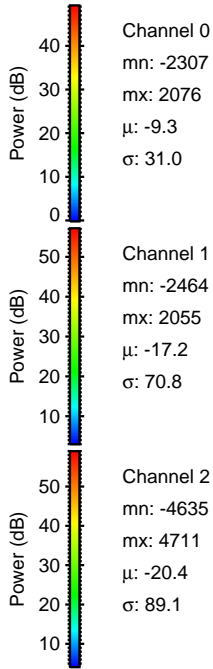
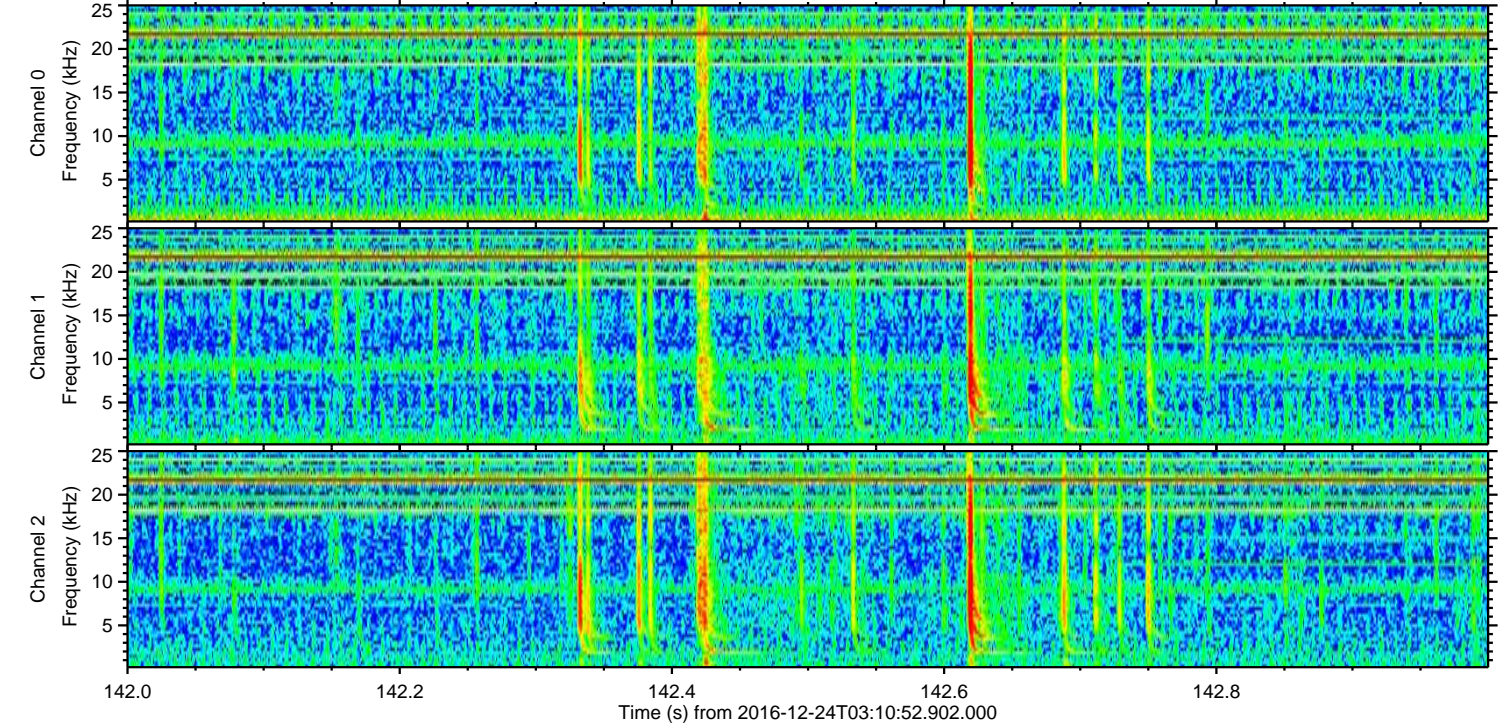
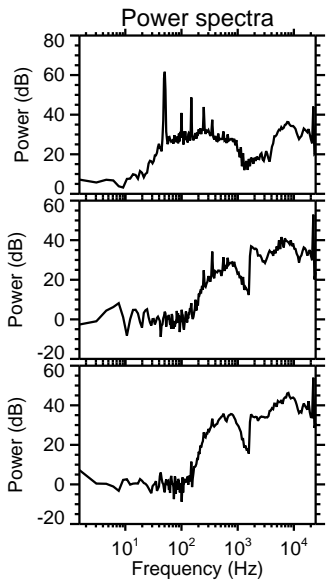
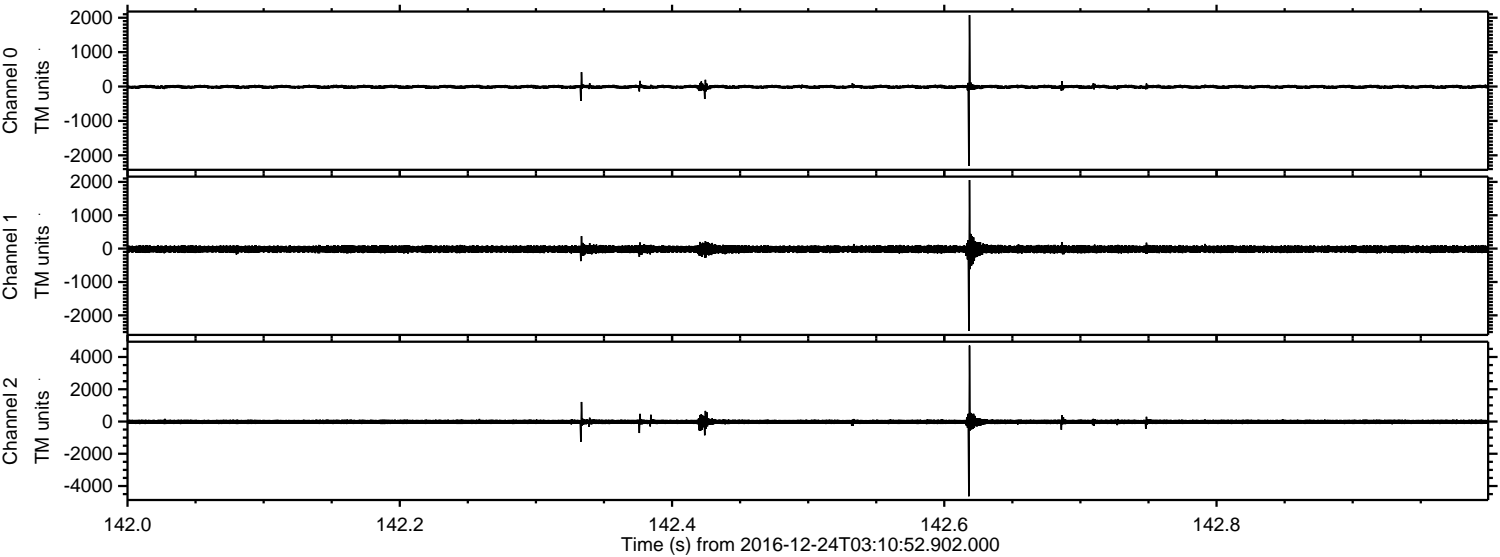

Processed Sat Dec 24 04:18:30 2016 by ELM ver.2012-10-06 from 001__elm20161224_031051__dat00.bin

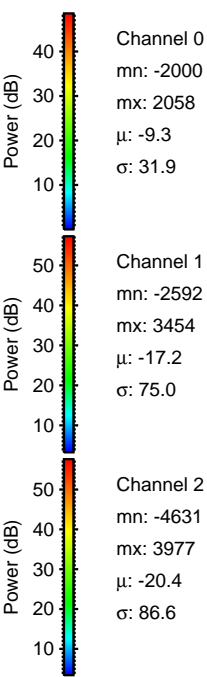
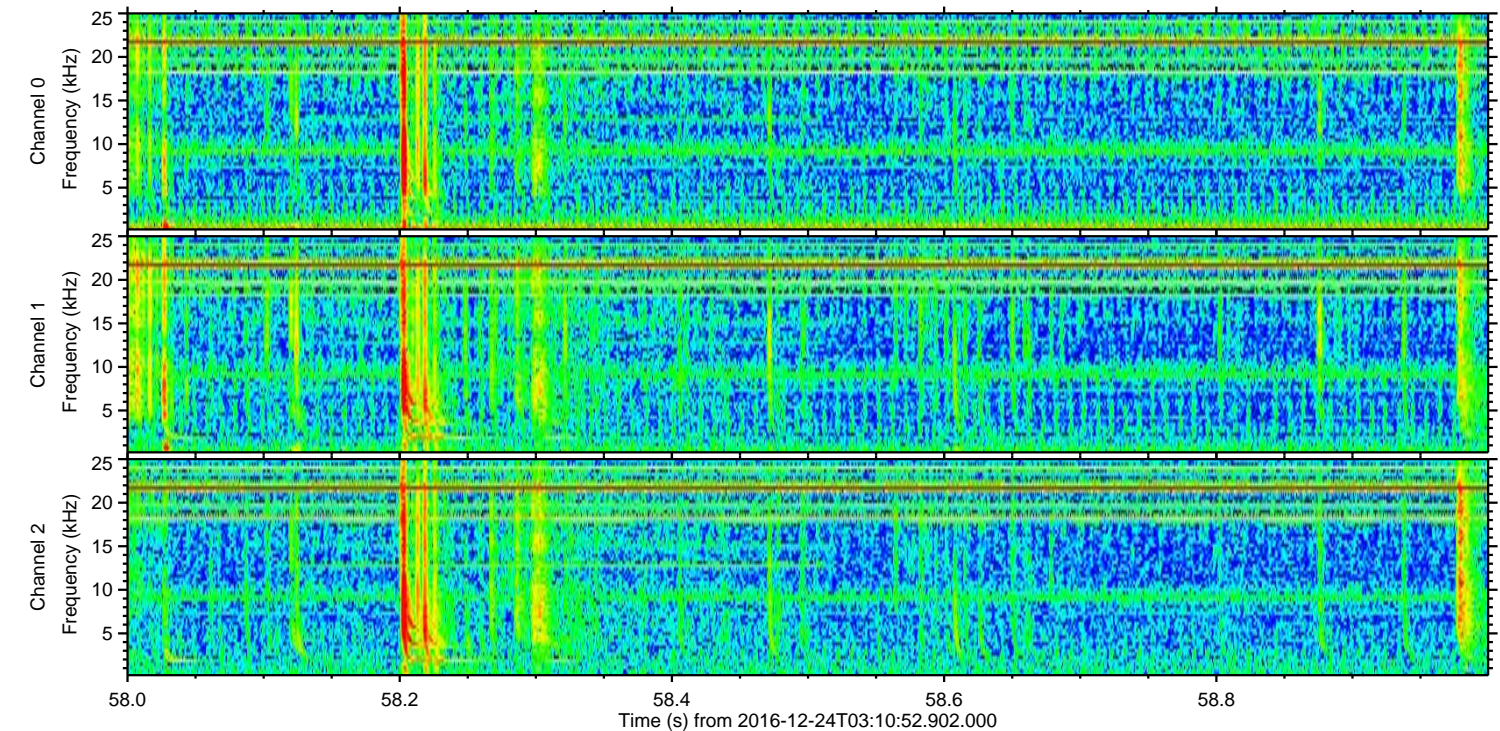
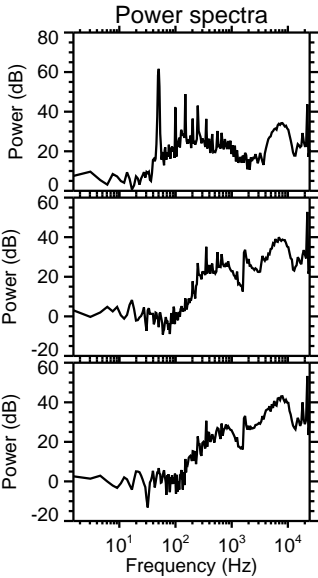
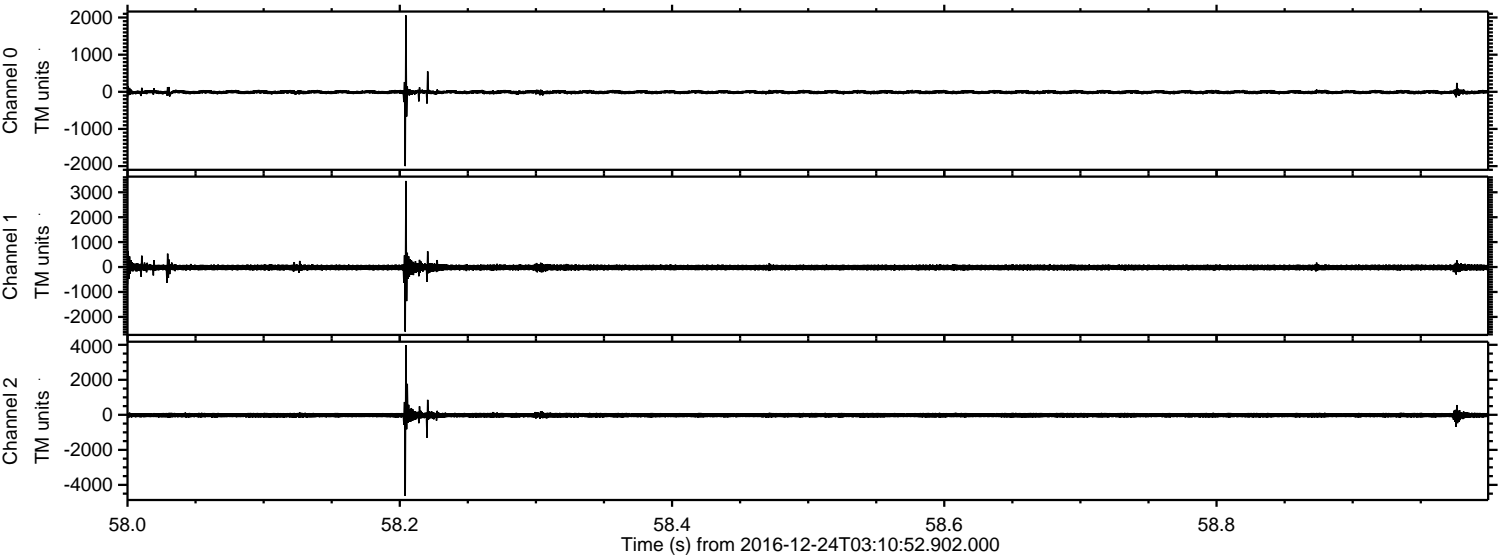

ELMAVAN 3D WAVEFORMS (Measured data sampled at 50 kHz) 51000 packets of 144 samples from 2016-12-24T03:10:52.902.000. Part 81/147

Processed Sat Dec 24 04:18:31 2016 by ELM ver.2012-10-06 from 001__elm20161224_031051__dat00.bin

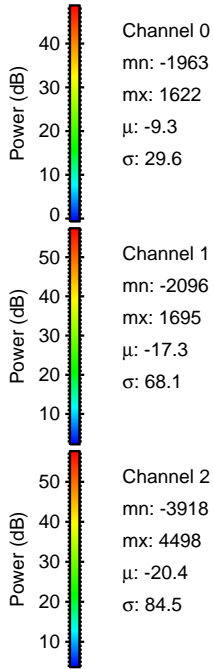
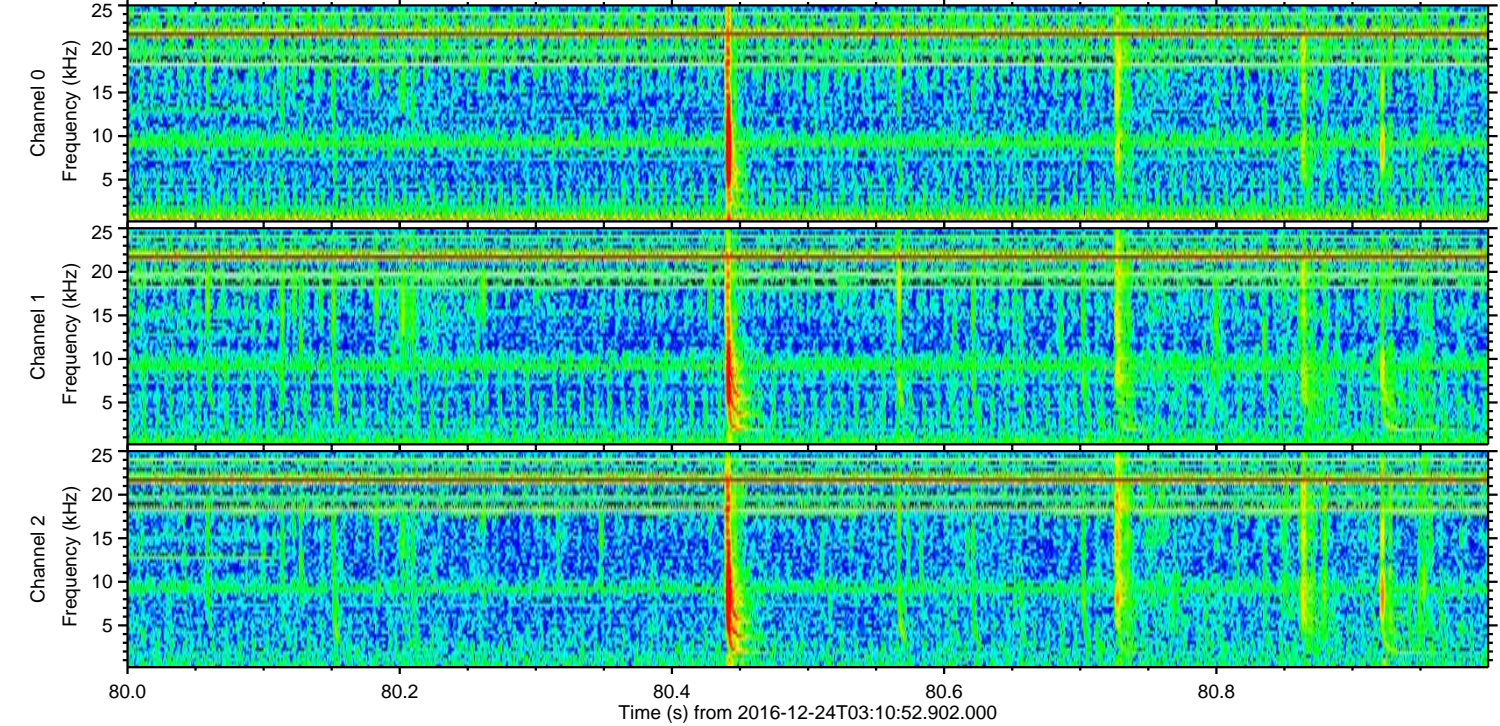
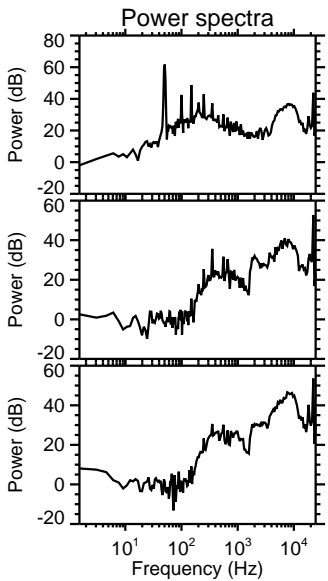
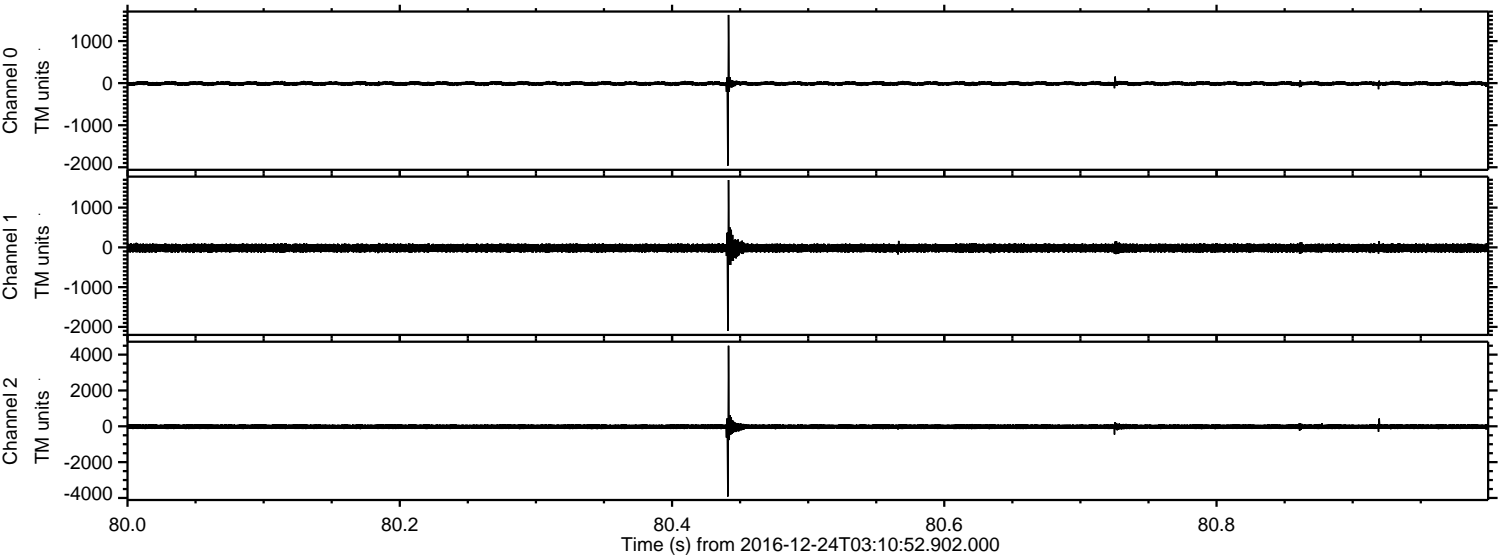

Channel 0
mn: -1963
mx: 1622
 μ : -9.3
 σ : 29.6

Channel 1
mn: -2096
mx: 1695
 μ : -17.3
 σ : 68.1

Channel 2
mn: -3918
mx: 4498
 μ : -20.4
 σ : 84.5

ELMAVAN 3D WAVEFORMS (Measured data sampled at 50 kHz) 51000 packets of 144 samples from 2016-12-24T03:10:52.902.000. Part 42/147

Processed Sat Dec 24 04:18:32 2016 by ELM ver.2012-10-06 from 001__elm20161224_031051__dat00.bin

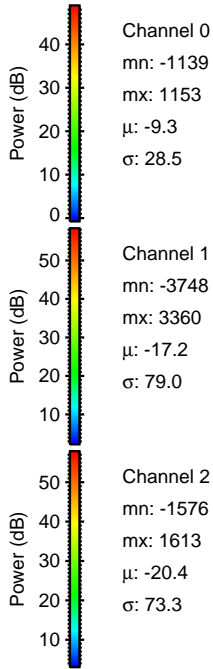
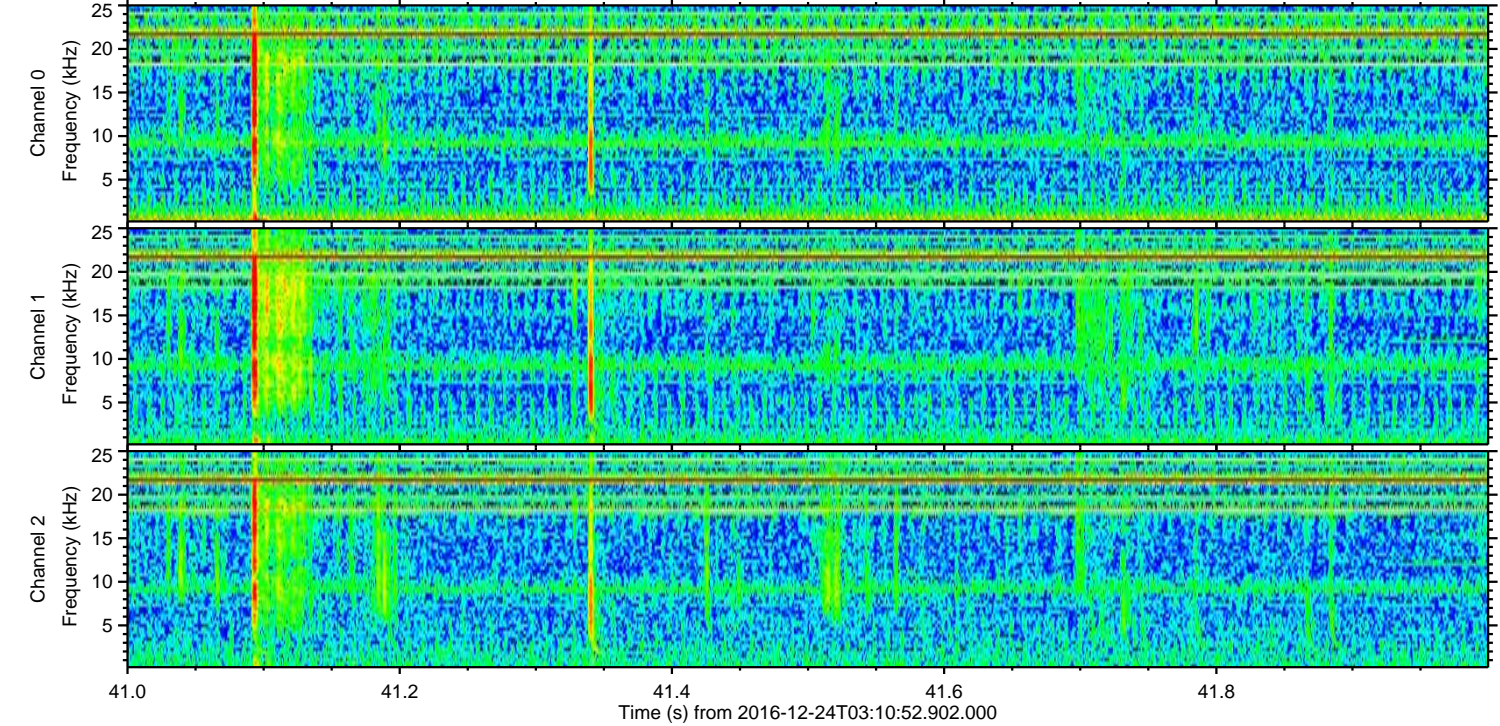
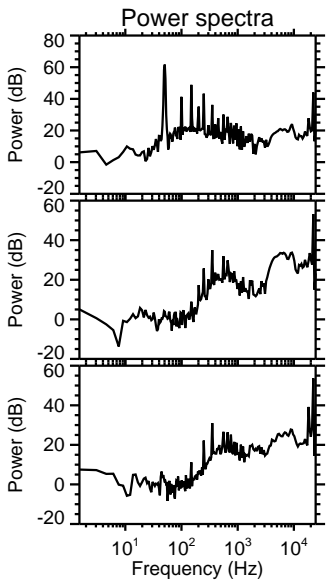
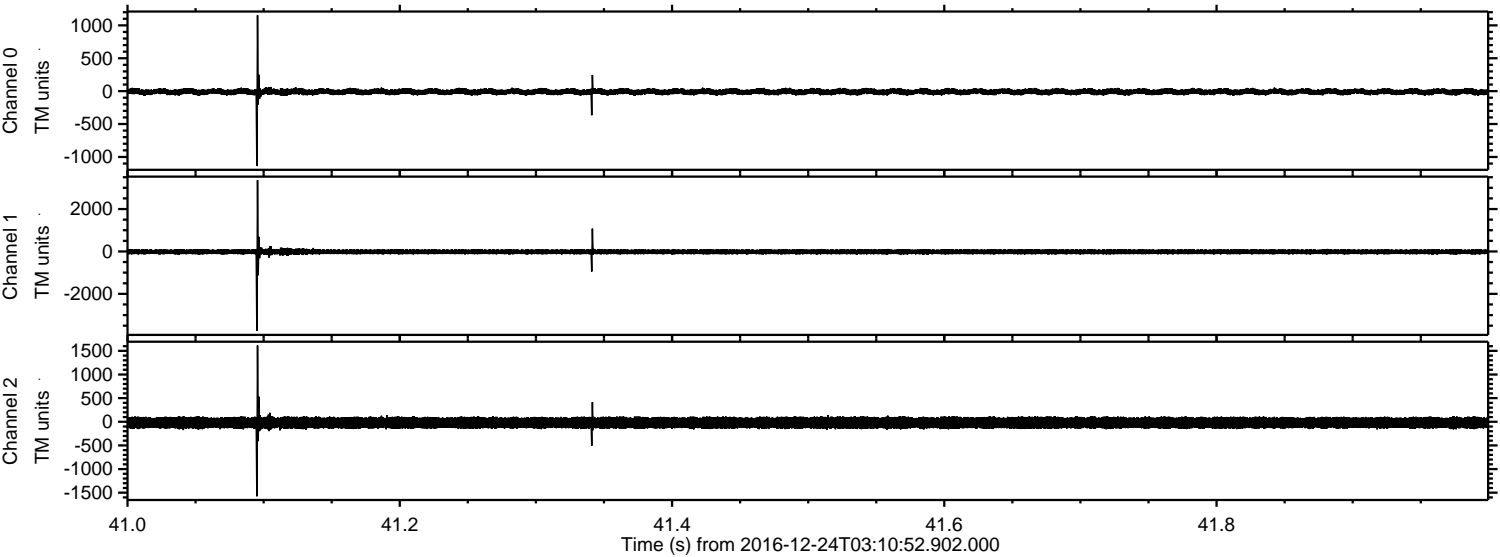

ELMAVAN 3D WAVEFORMS (Measured data sampled at 50 kHz) 51000 packets of 144 samples from 2016-12-24T03:10:52.902.000. Part 121/147

