

ELMAVAN 3D WAVEFORMS (Measured data sampled at 50 kHz) 51000 packets of 144 samples from 2016-12-23T14:05:20.196.000.

Processed Fri Dec 23 15:13:32 2016 by ELM ver.2012-10-06 from 001__elm20161223_140519__dat00.bin

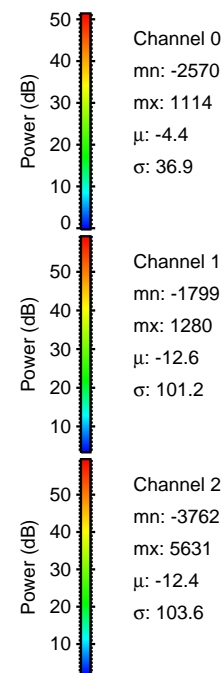
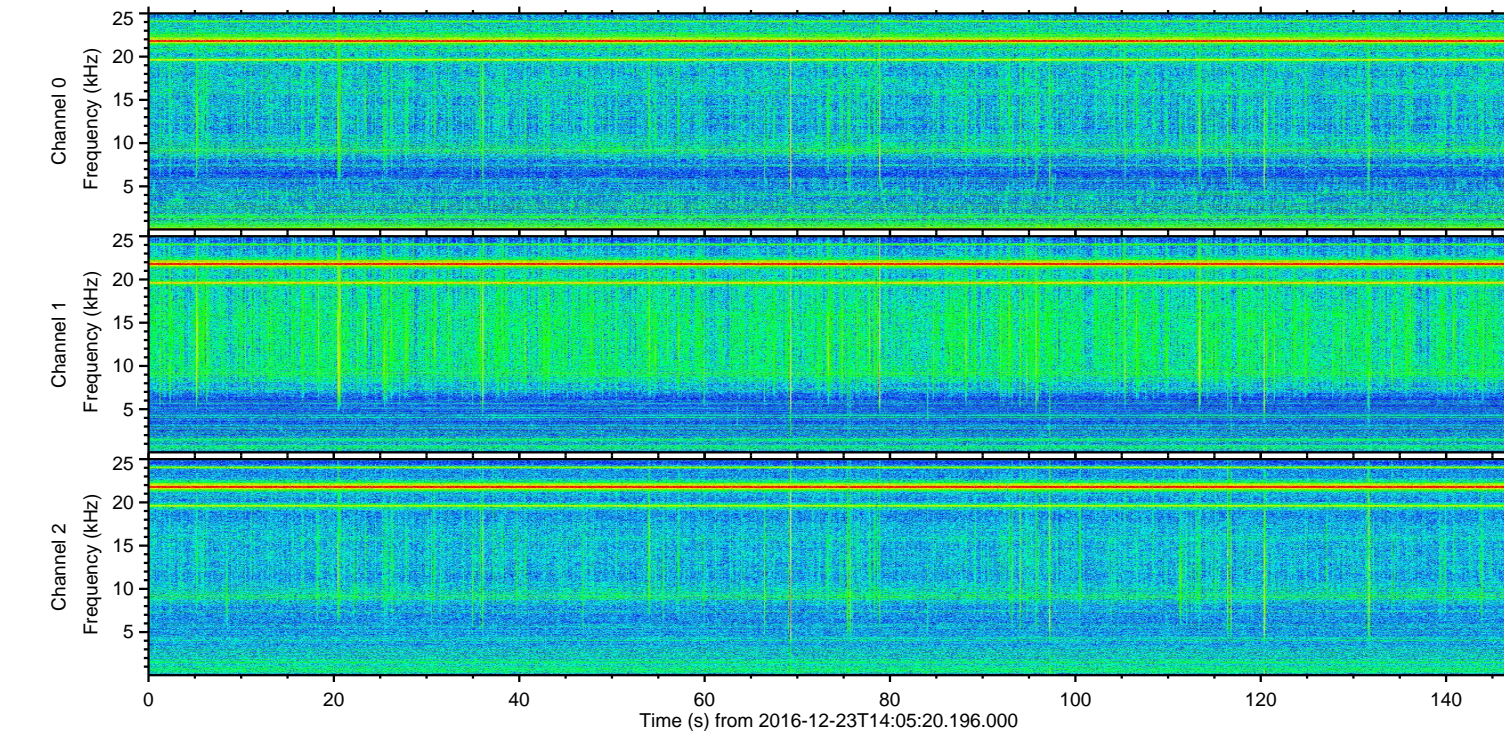
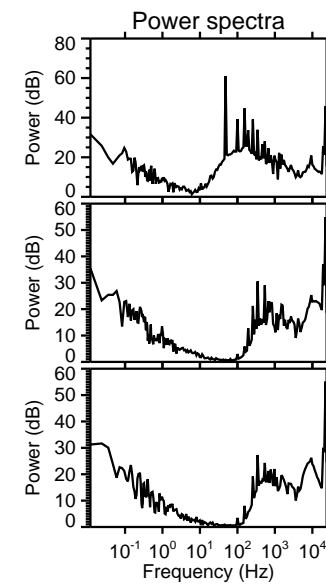
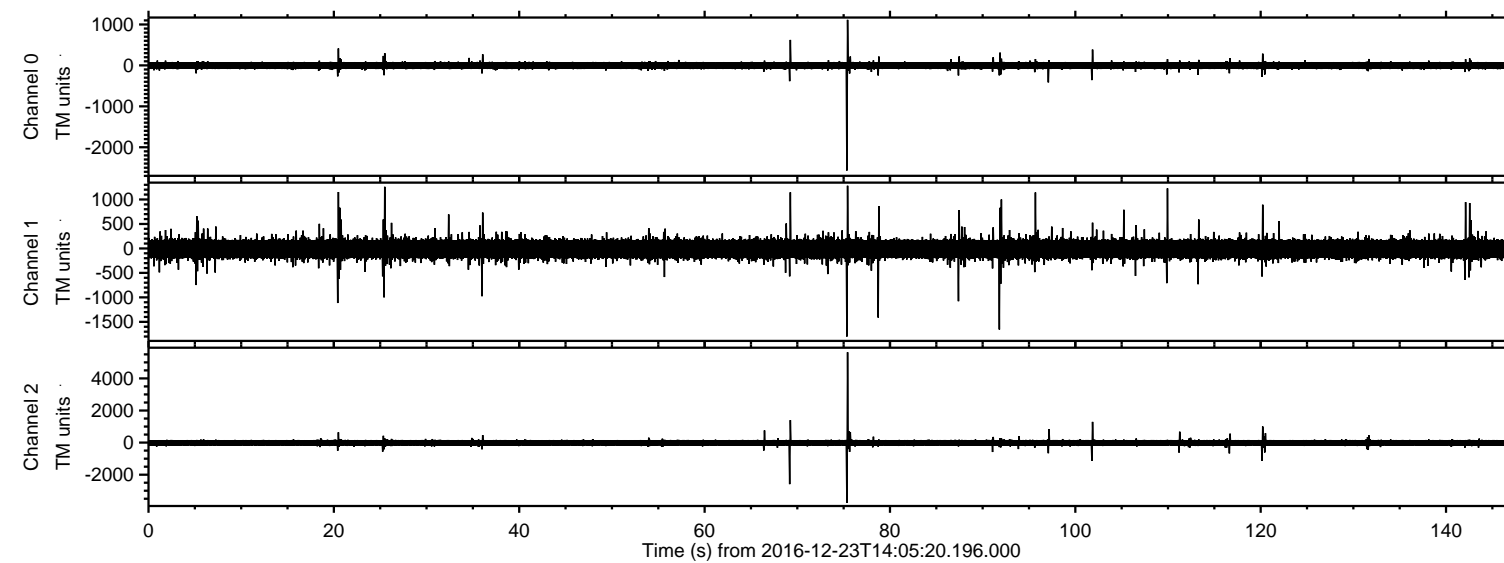

ELMAVAN 3D WAVEFORMS (Measured data sampled at 50 kHz) 51000 packets of 144 samples from 2016-12-23T14:05:20.196.000. Part 76/147

Processed Fri Dec 23 15:13:43 2016 by ELM ver.2012-10-06 from 001__elm20161223_140519__dat00.bin

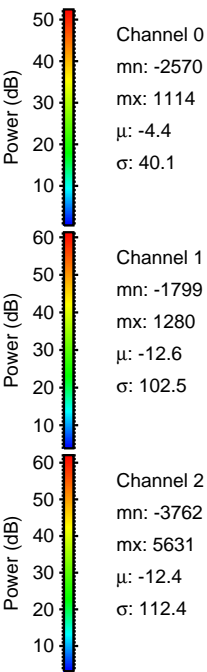
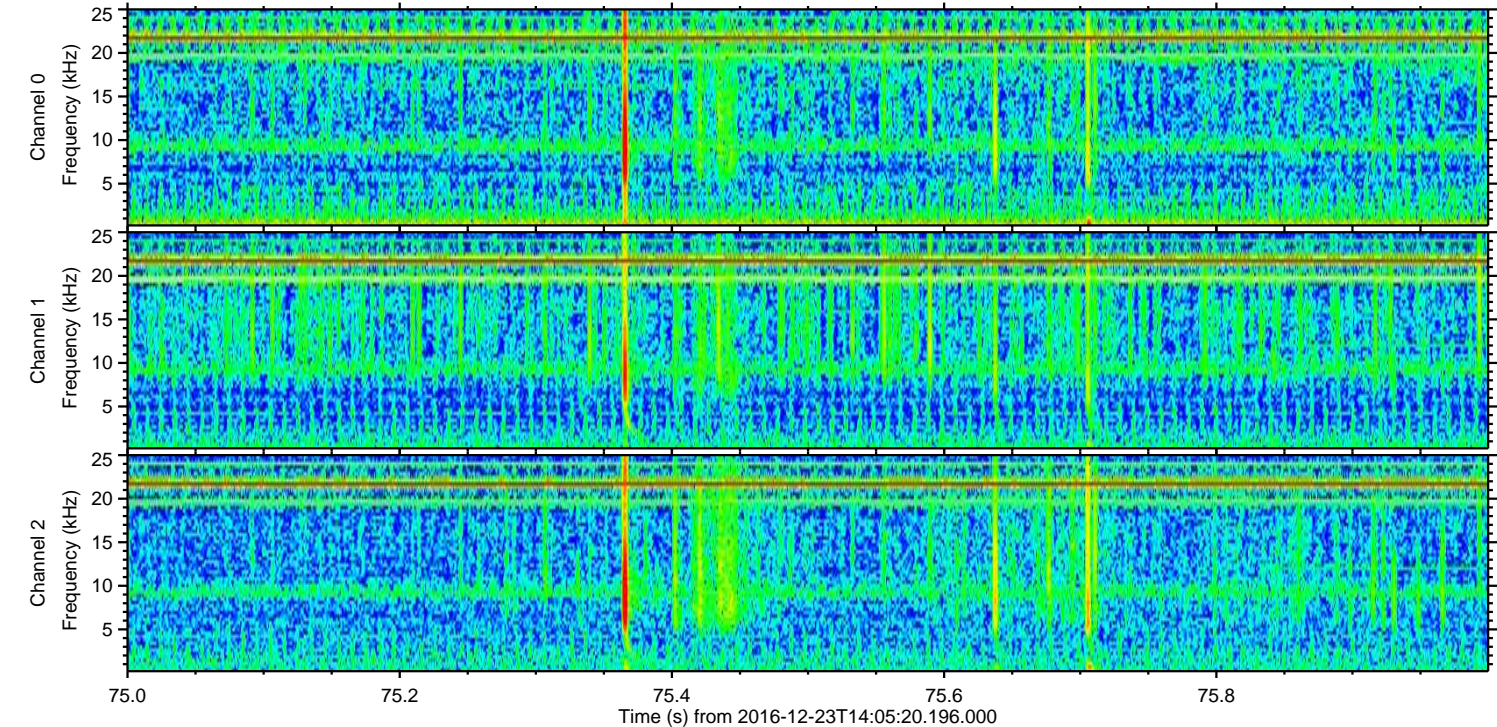
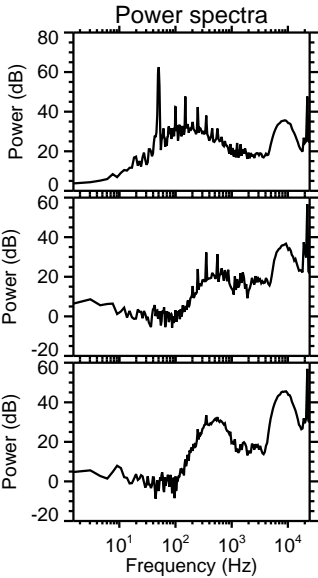
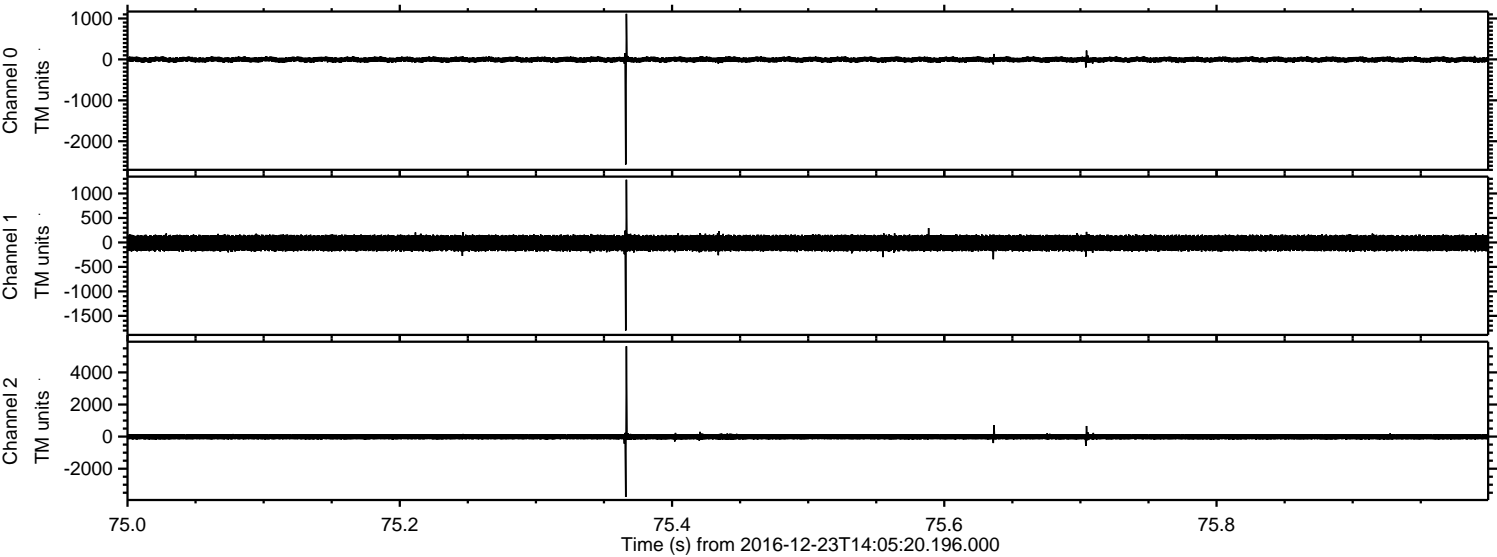

Processed Fri Dec 23 15:13:44 2016 by ELM ver.2012-10-06 from 001__elm20161223_140519__dat00.bin

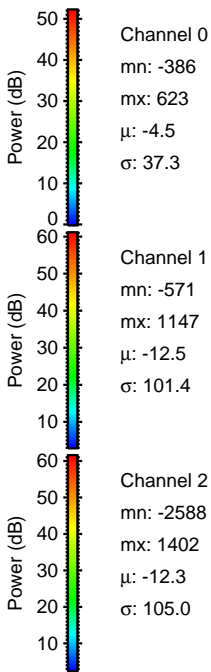
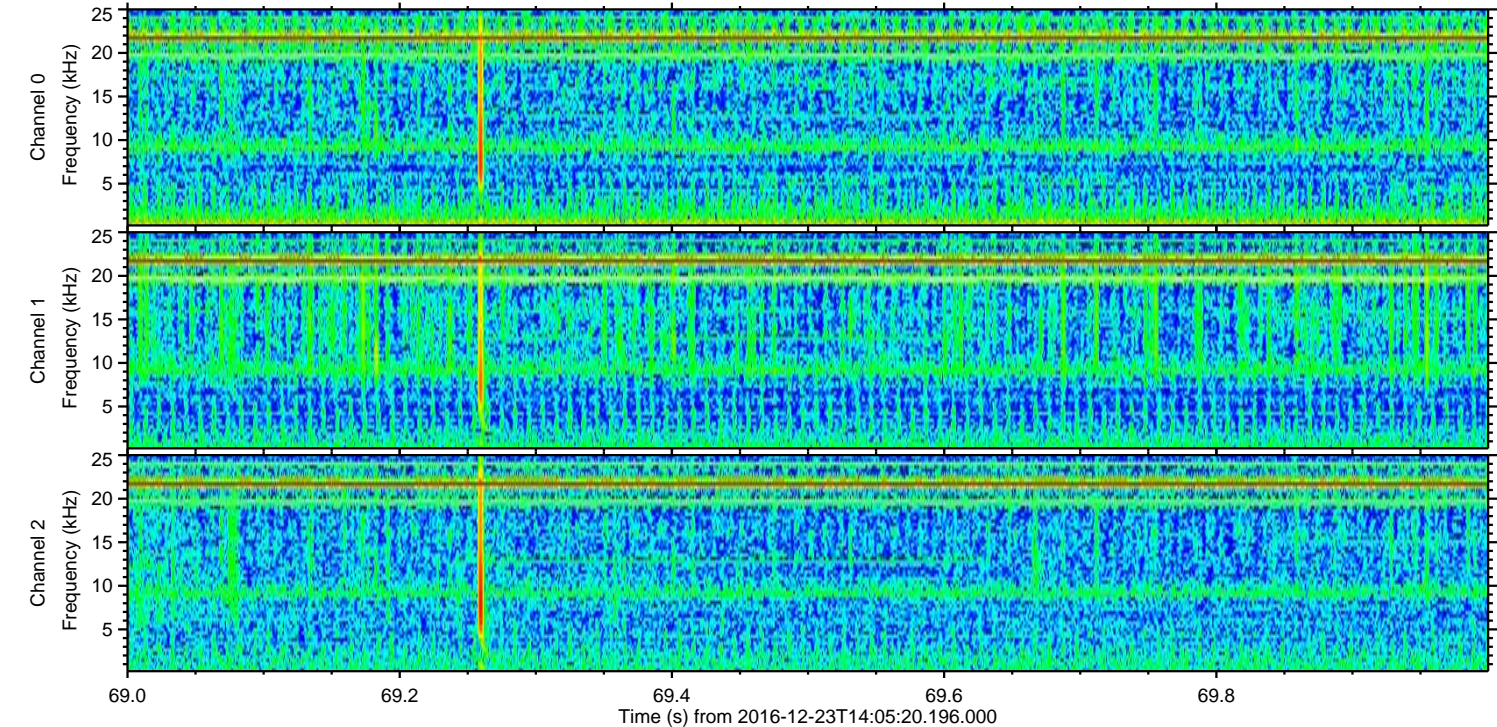
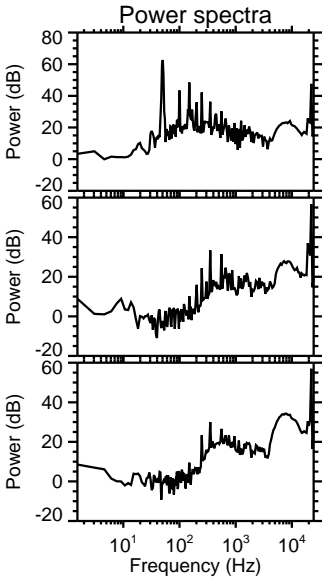
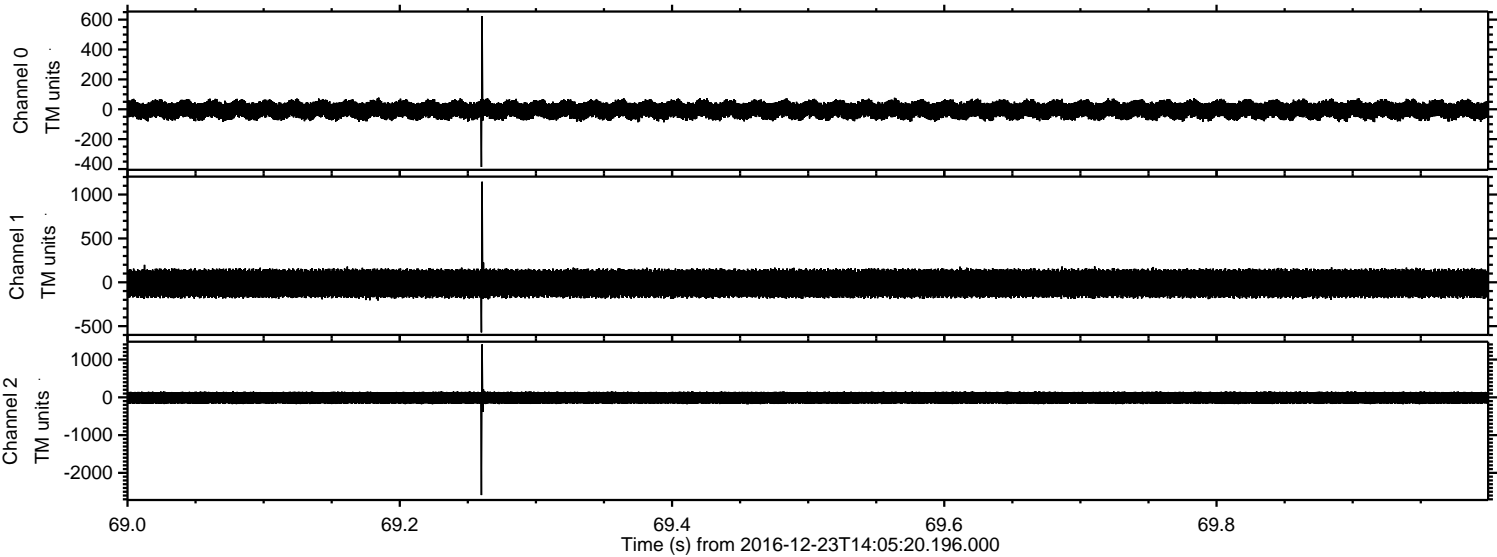

Processed Fri Dec 23 15:13:45 2016 by ELM ver.2012-10-06 from 001__elm20161223_140519__dat00.bin

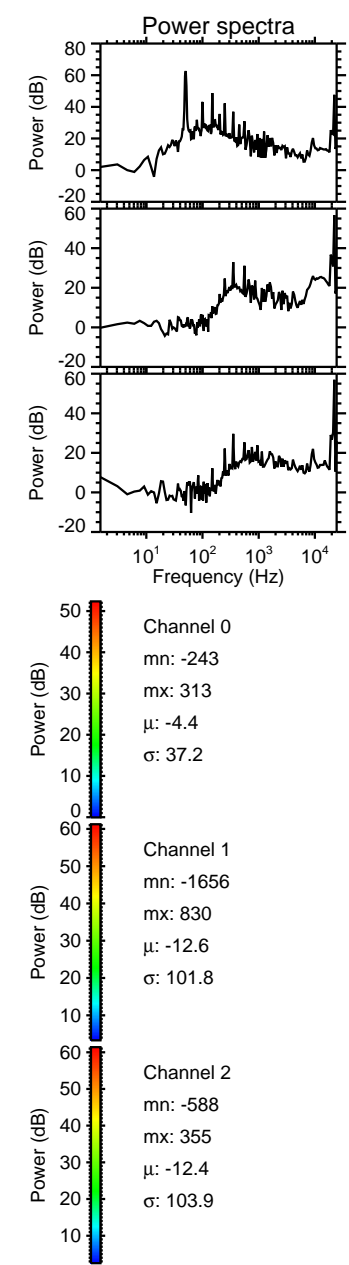
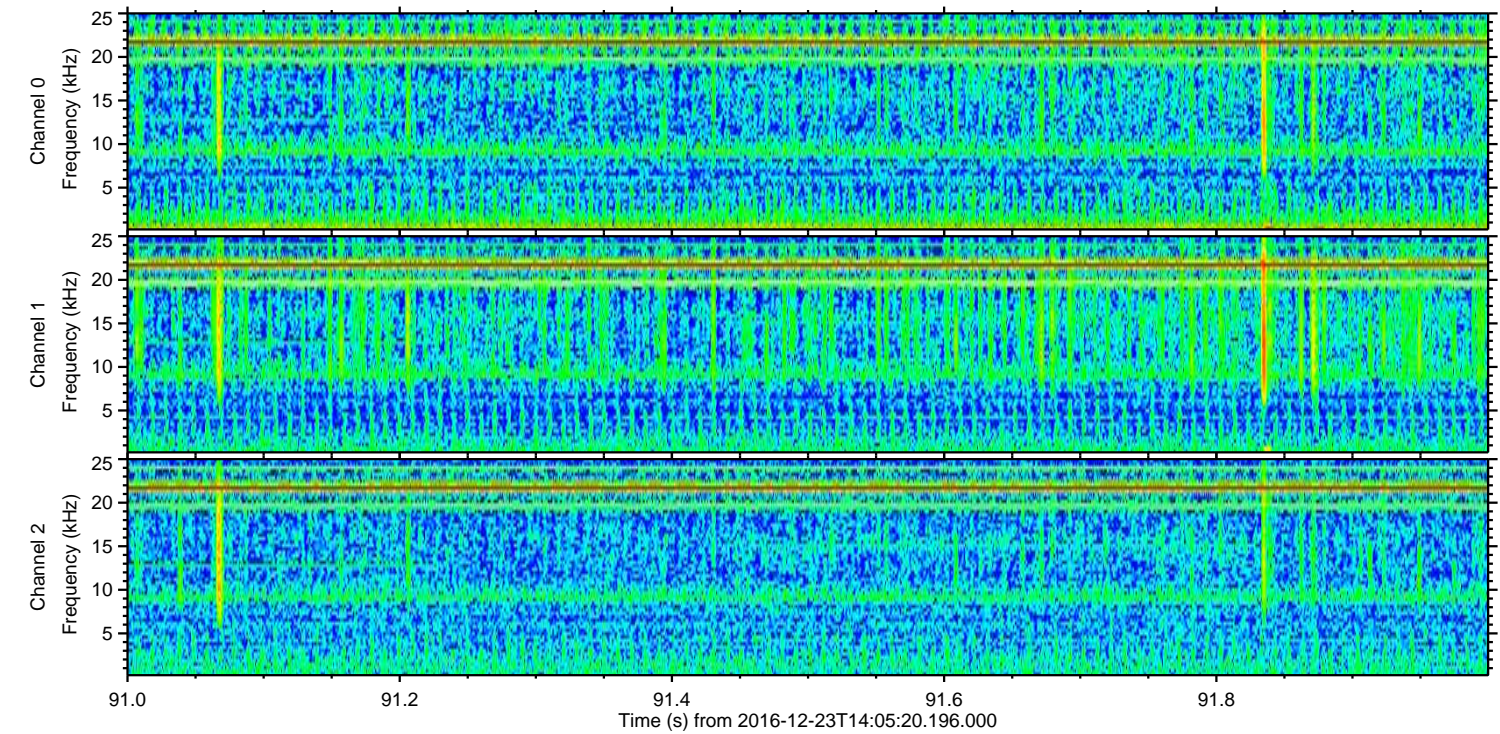
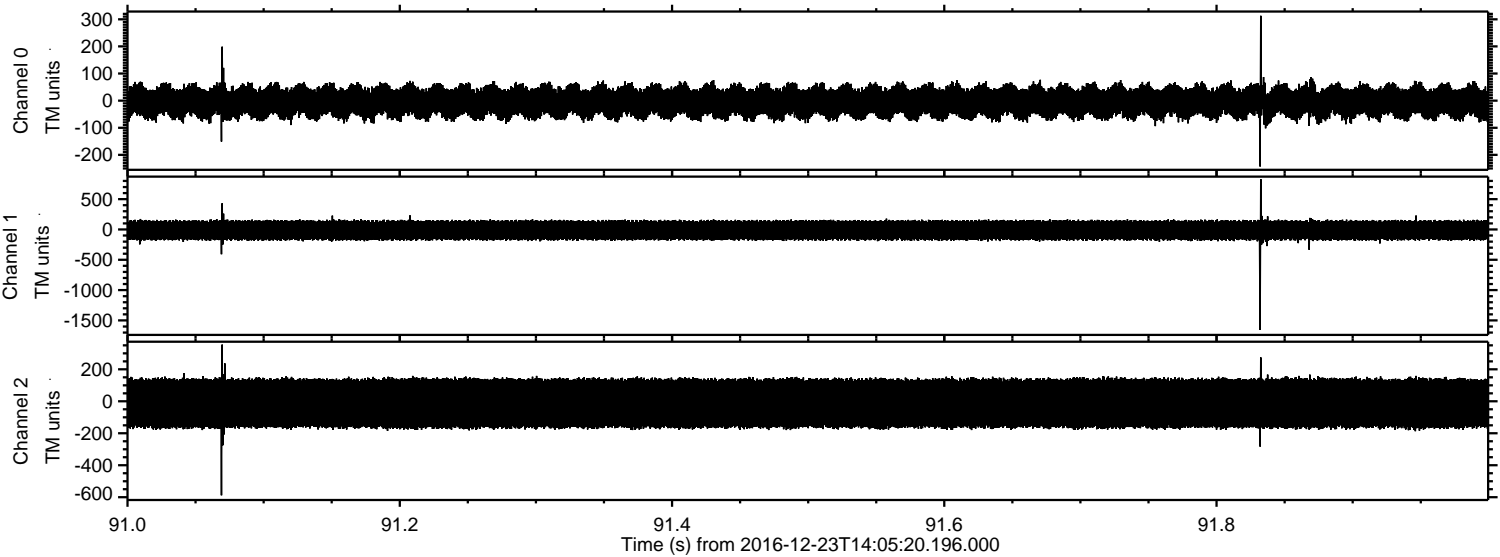

Processed Fri Dec 23 15:13:46 2016 by ELM ver.2012-10-06 from 001__elm20161223_140519__dat00.bin

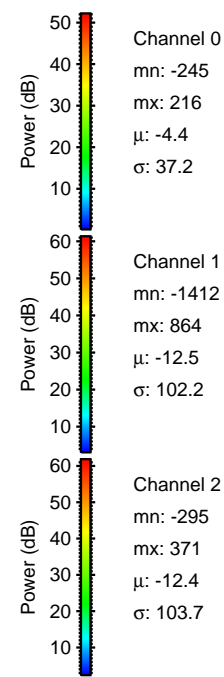
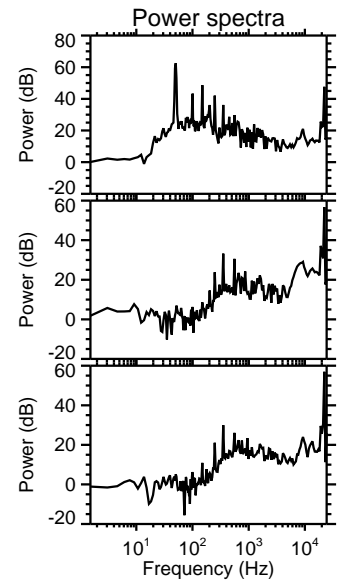
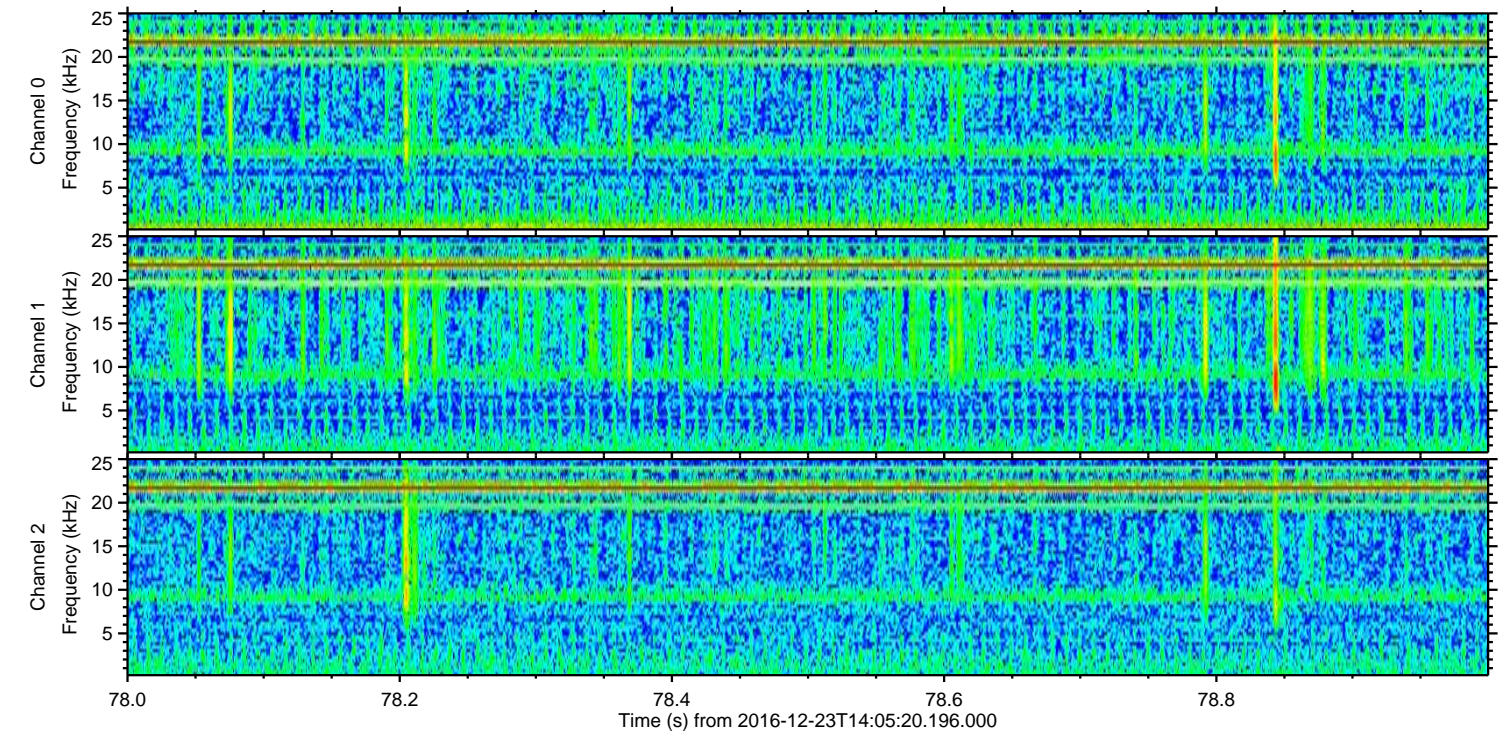
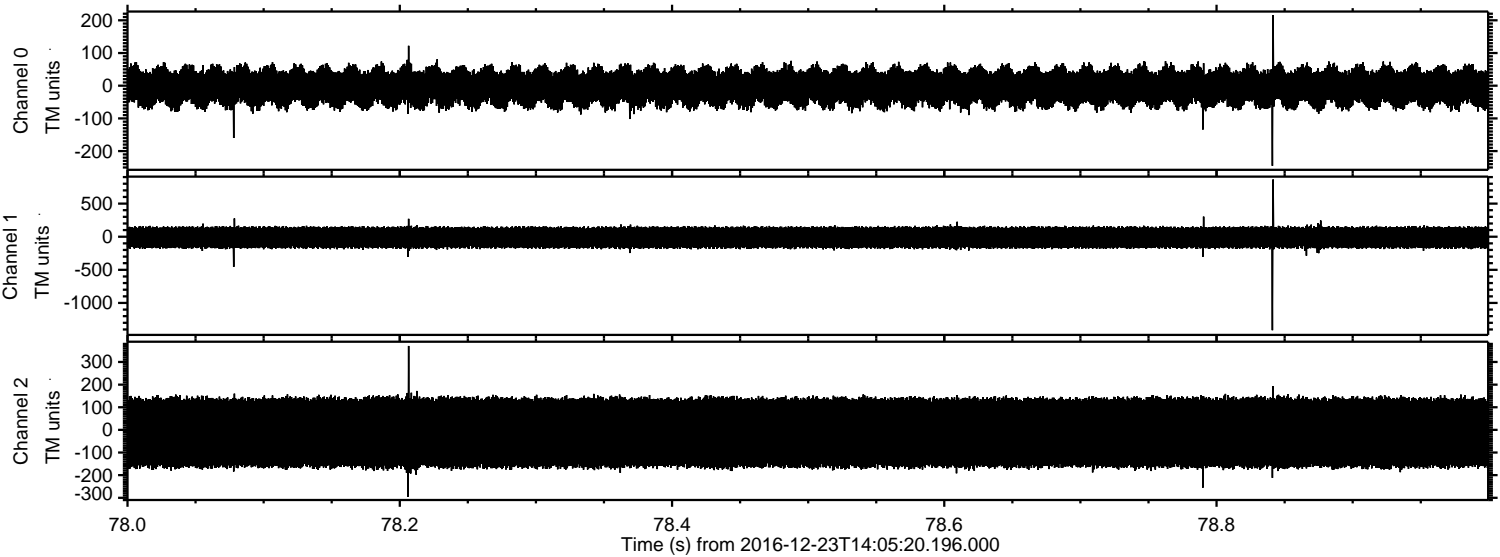

ELMAVAN 3D WAVEFORMS (Measured data sampled at 50 kHz) 51000 packets of 144 samples from 2016-12-23T14:05:20.196.000. Part 102/147

Processed Fri Dec 23 15:13:47 2016 by ELM ver.2012-10-06 from 001__elm20161223_140519__dat00.bin

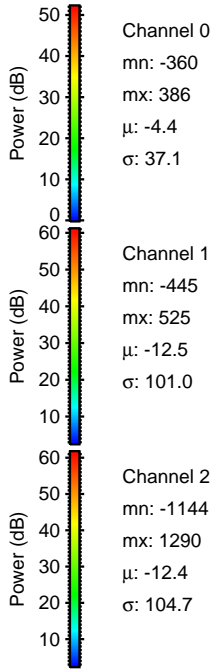
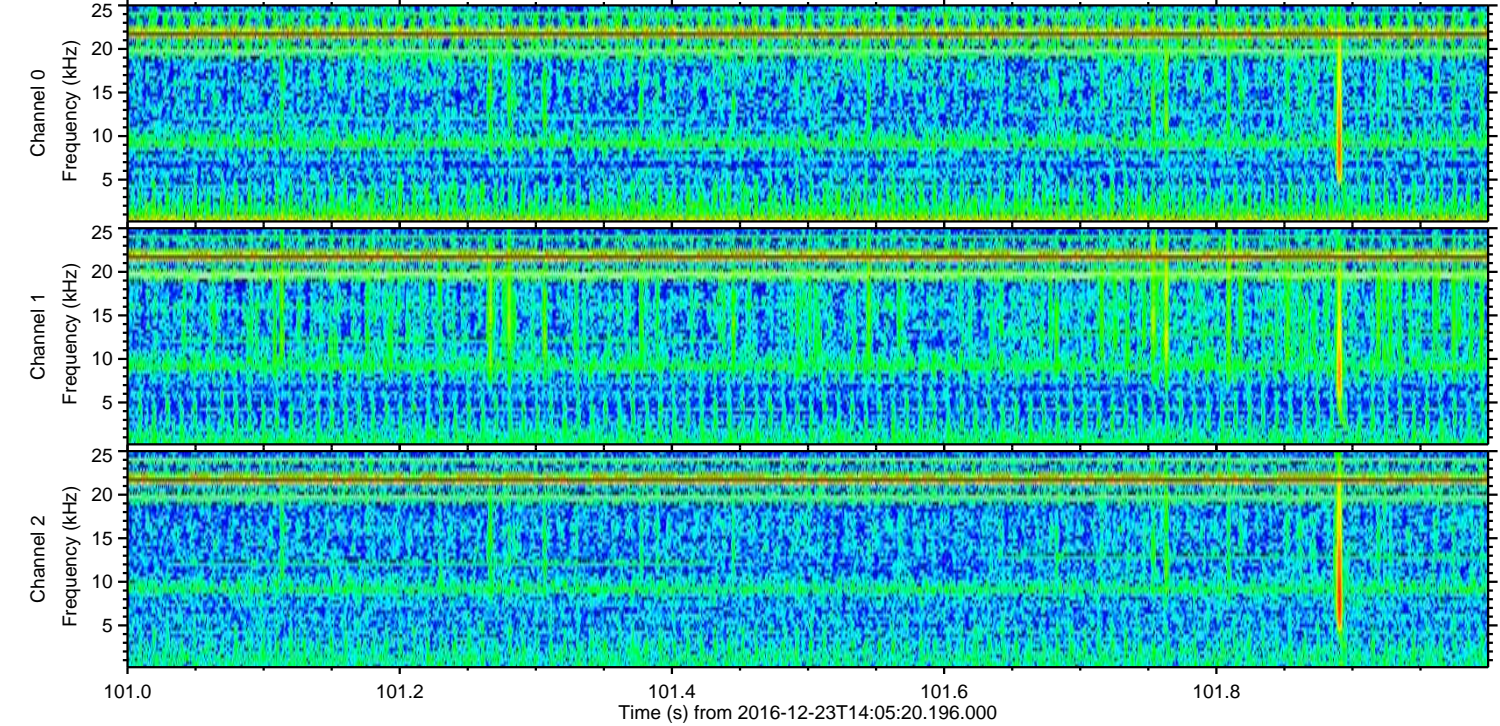
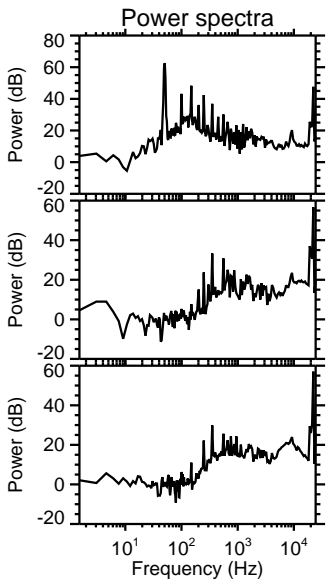
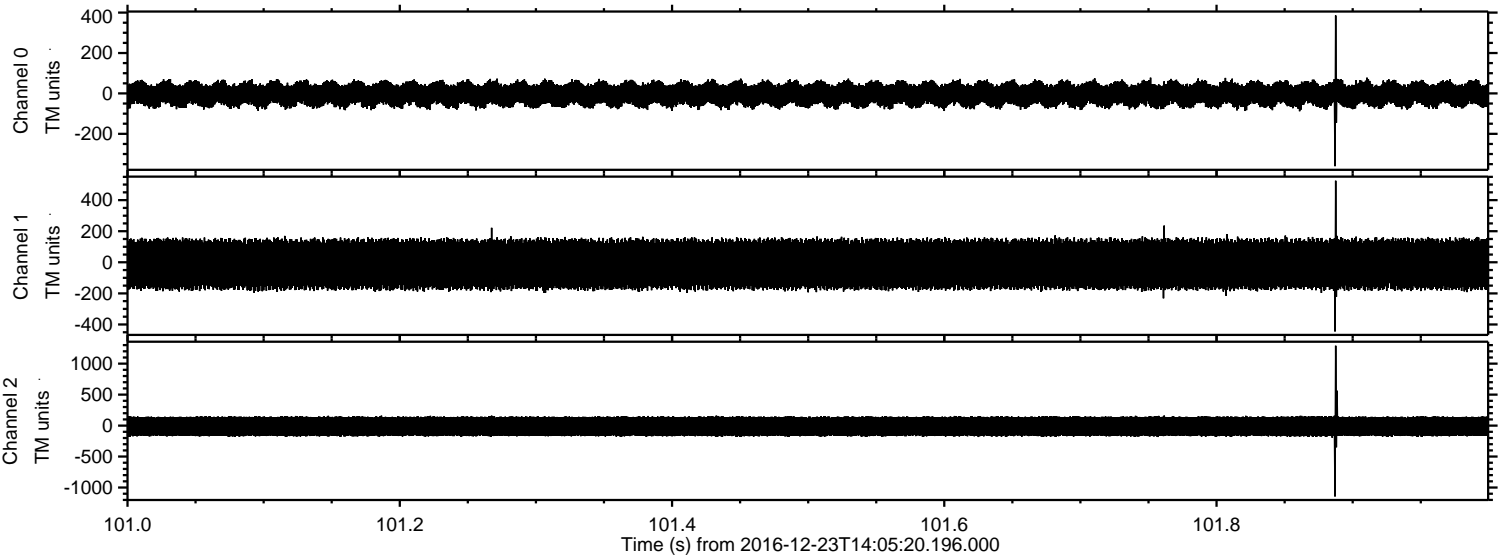

Processed Fri Dec 23 15:13:48 2016 by ELM ver.2012-10-06 from 001__elm20161223_140519__dat00.bin

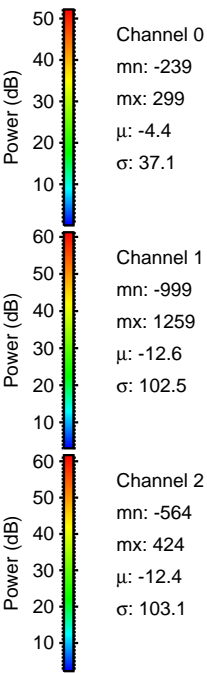
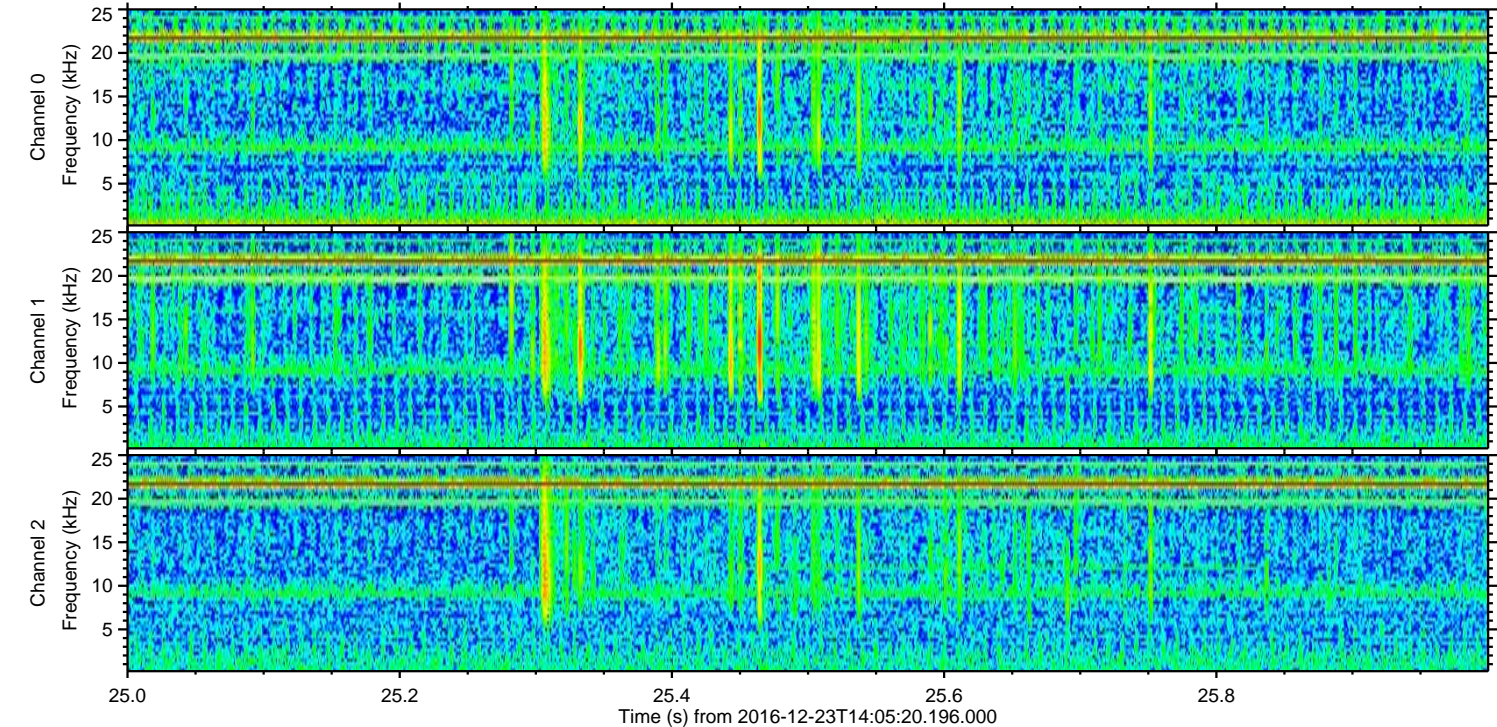
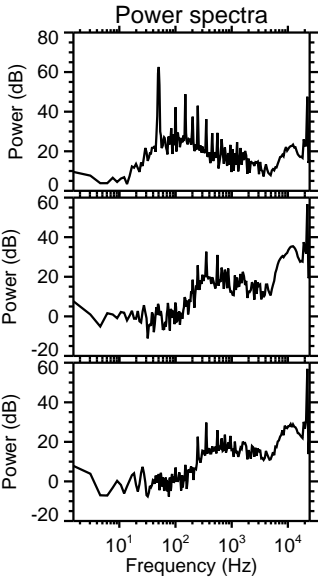
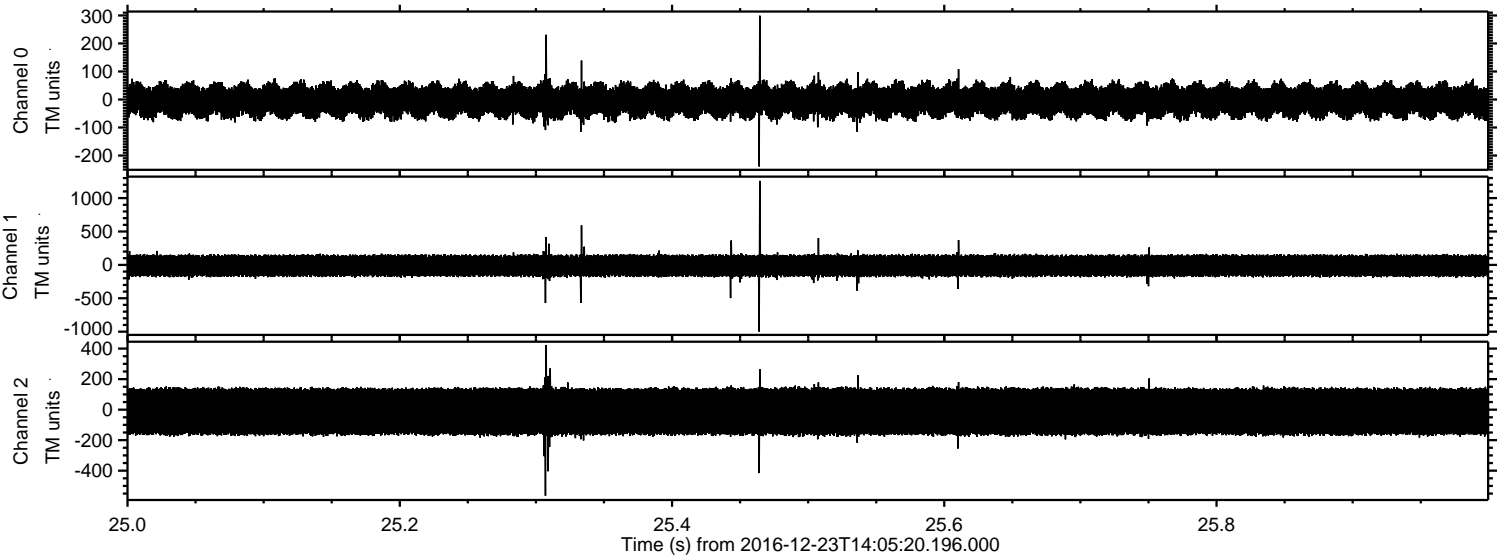

ELMAVAN 3D WAVEFORMS (Measured data sampled at 50 kHz) 51000 packets of 144 samples from 2016-12-23T14:05:20.196.000. Part 110/147

Processed Fri Dec 23 15:13:49 2016 by ELM ver.2012-10-06 from 001__elm20161223_140519__dat00.bin

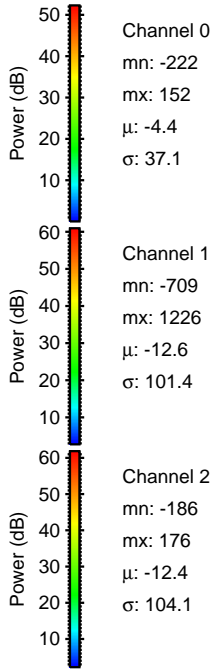
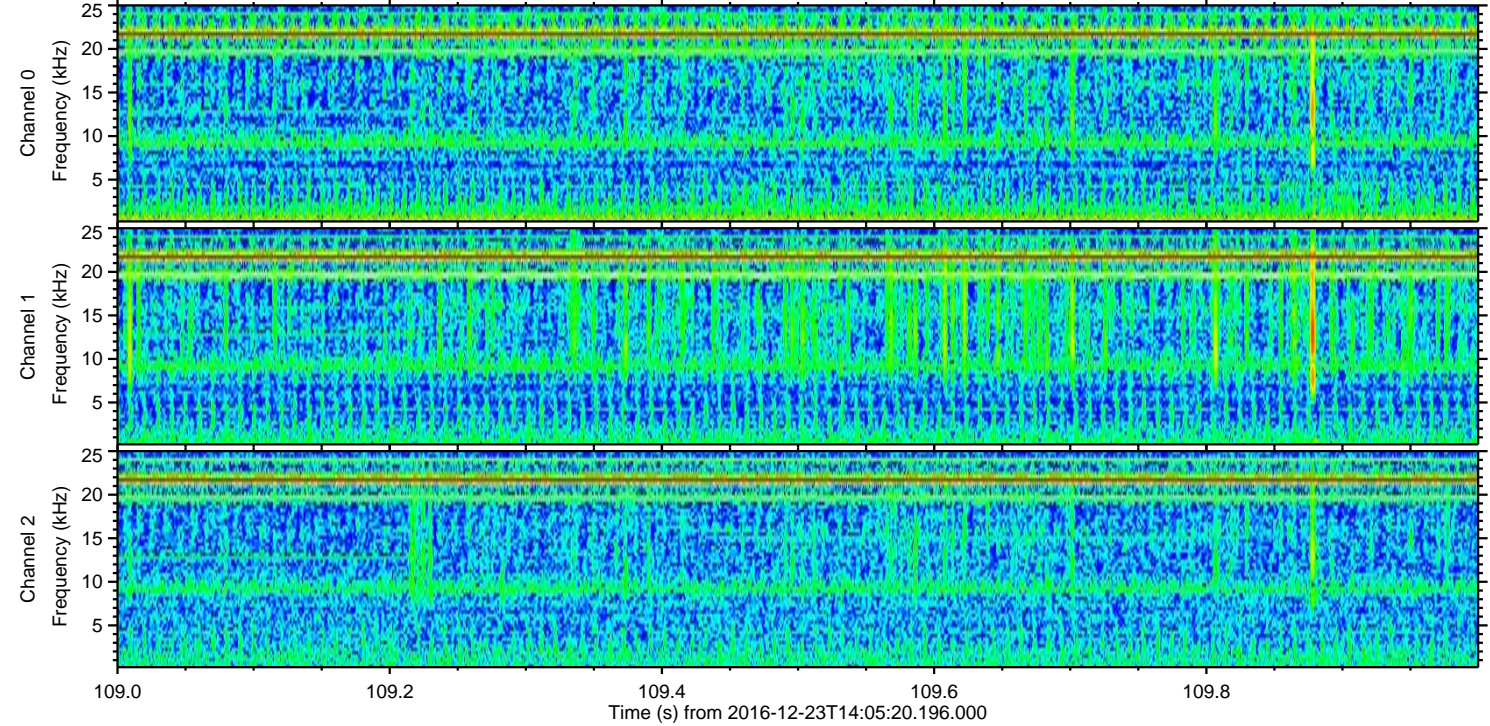
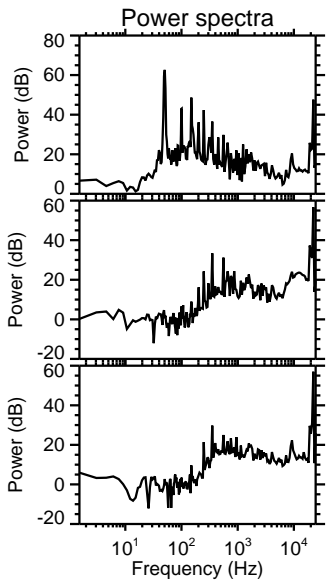
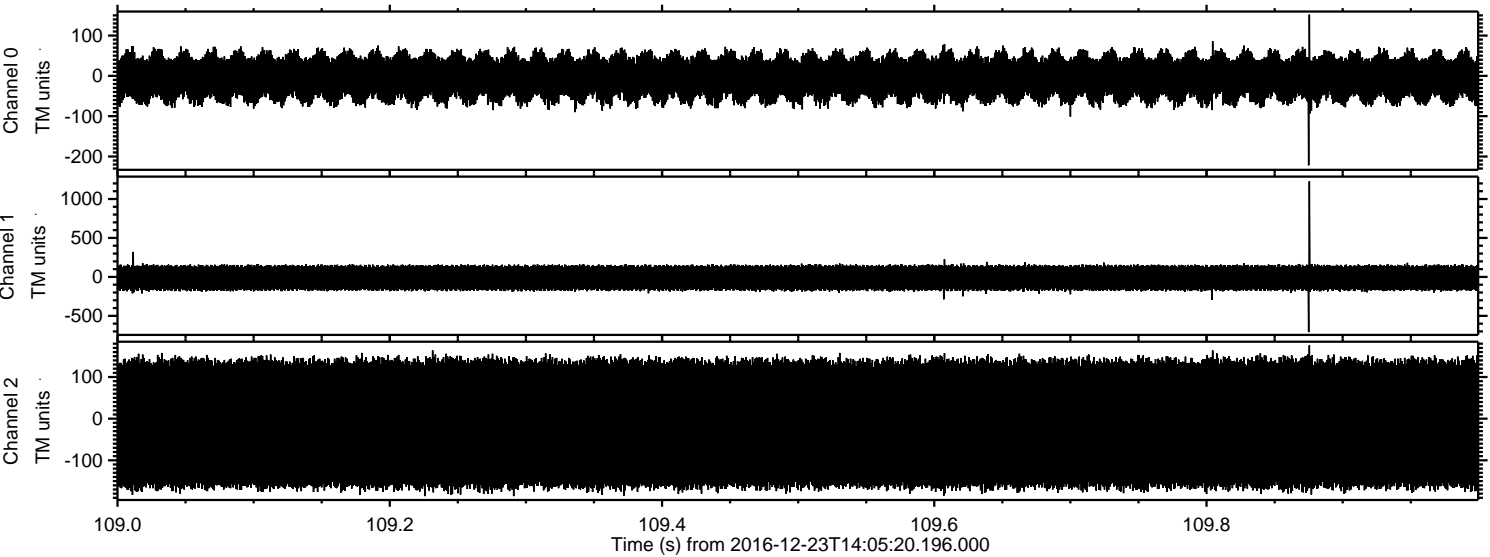

Processed Fri Dec 23 15:13:50 2016 by ELM ver.2012-10-06 from 001__elm20161223_140519__dat00.bin

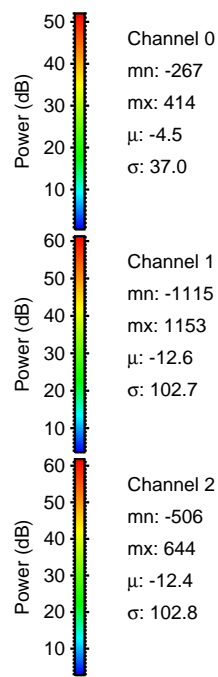
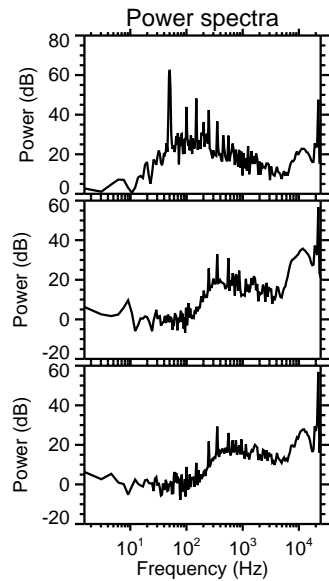
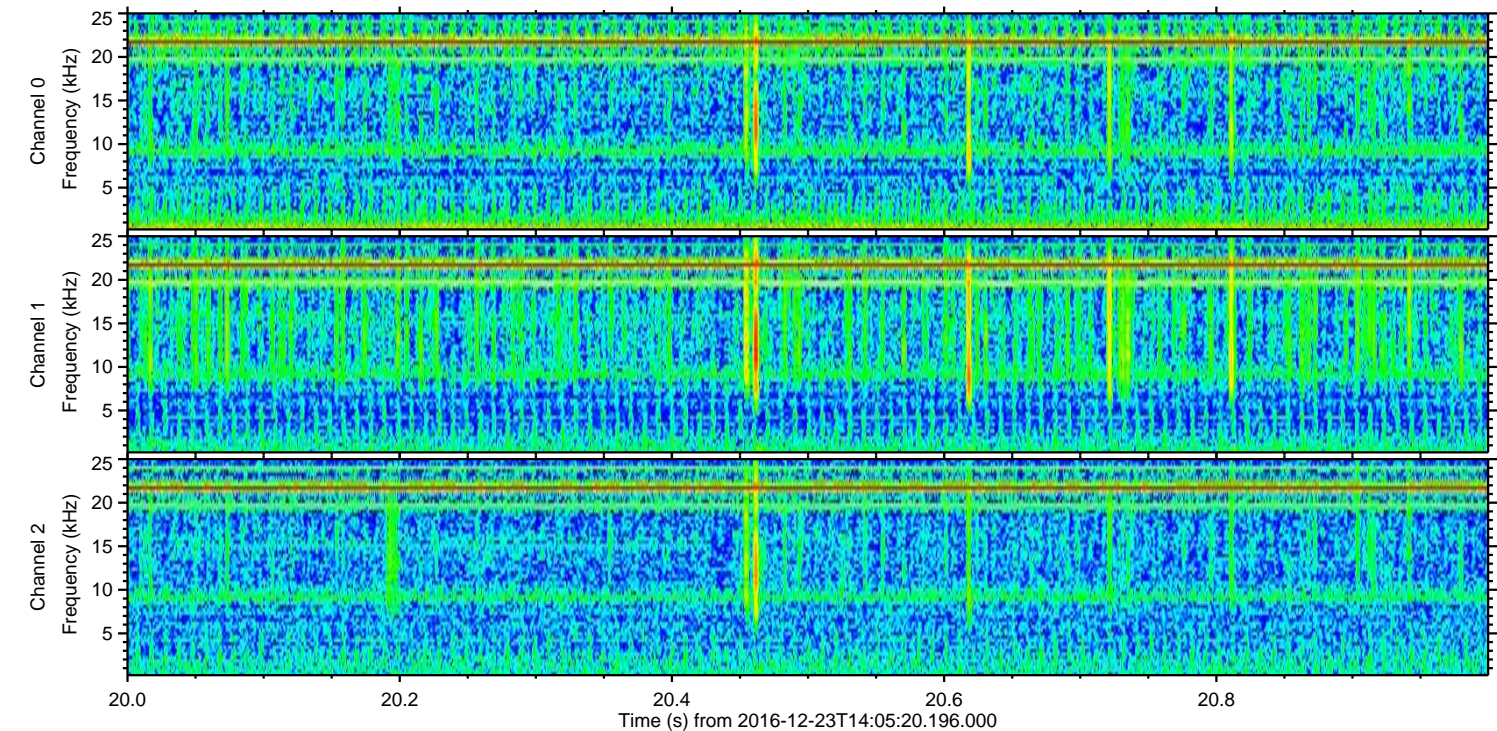
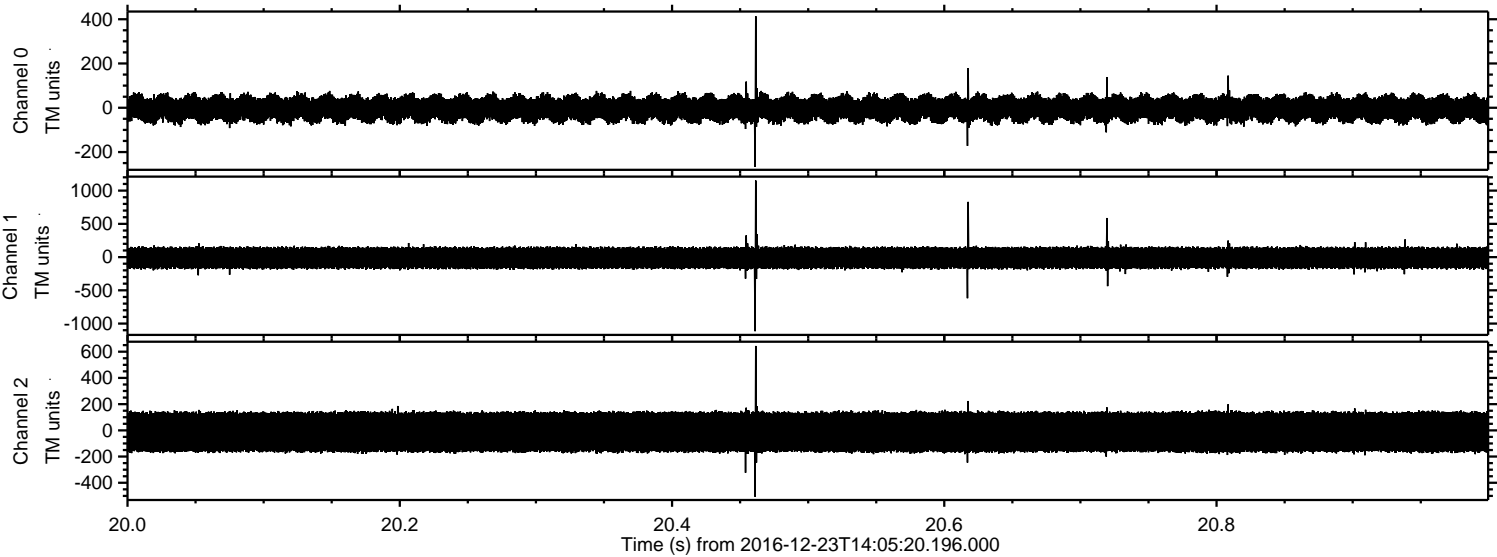

Channel 0
mn: -267
mx: 414
 μ : -4.5
 σ : 37.0

Channel 1
mn: -1115
mx: 1153
 μ : -12.6
 σ : 102.7

Channel 2
mn: -506
mx: 644
 μ : -12.4
 σ : 102.8

Processed Fri Dec 23 15:13:51 2016 by ELM ver.2012-10-06 from 001__elm20161223_140519__dat00.bin

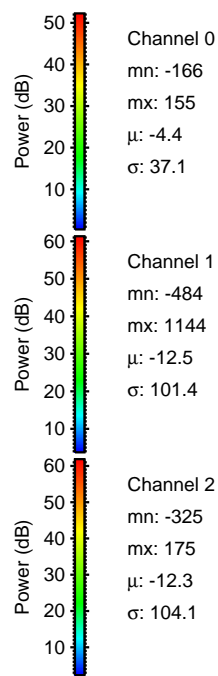
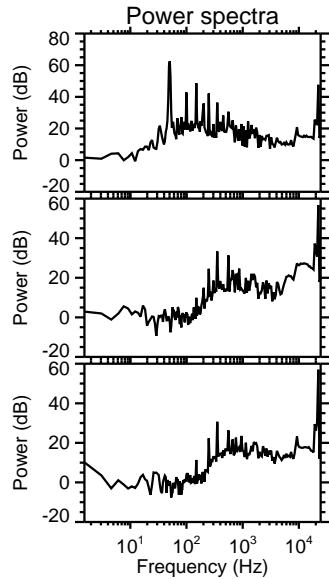
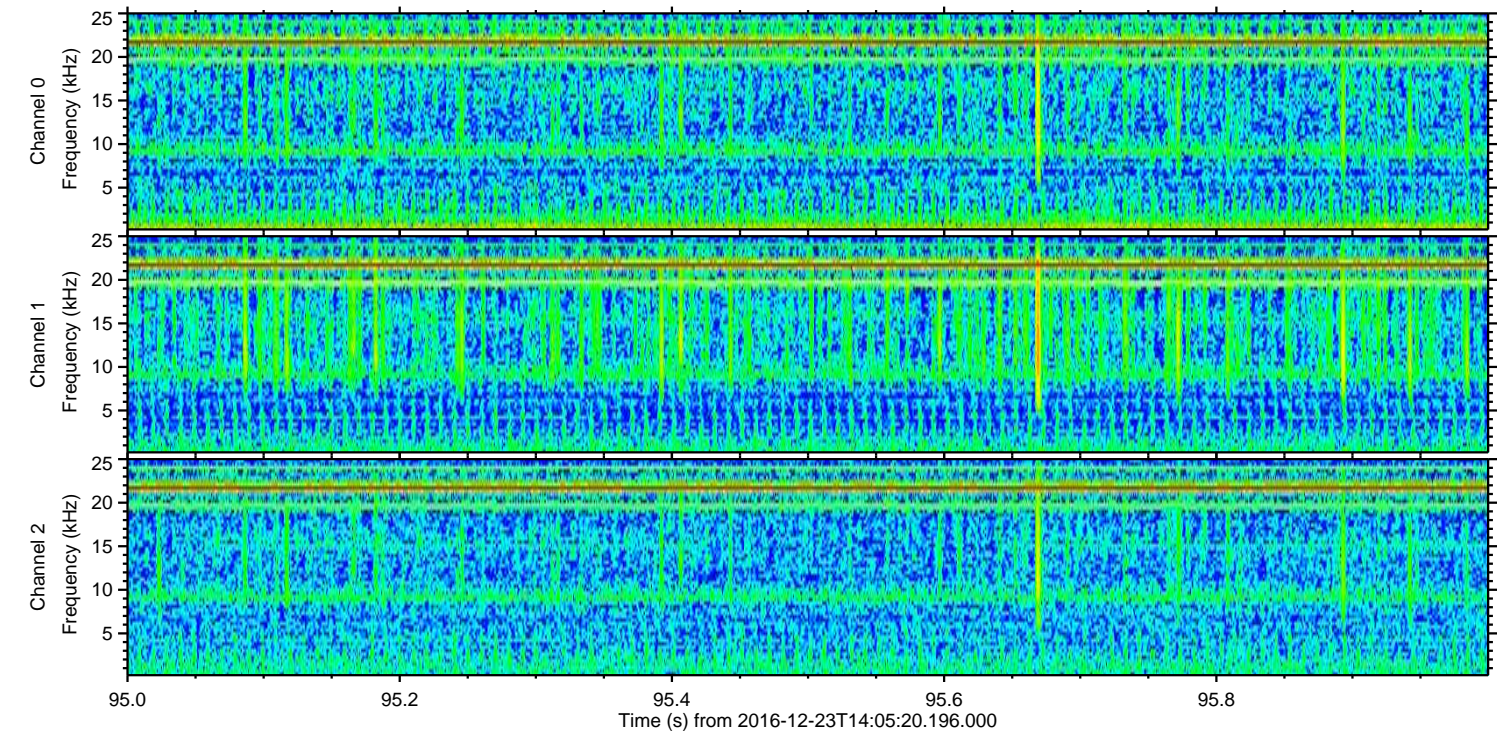
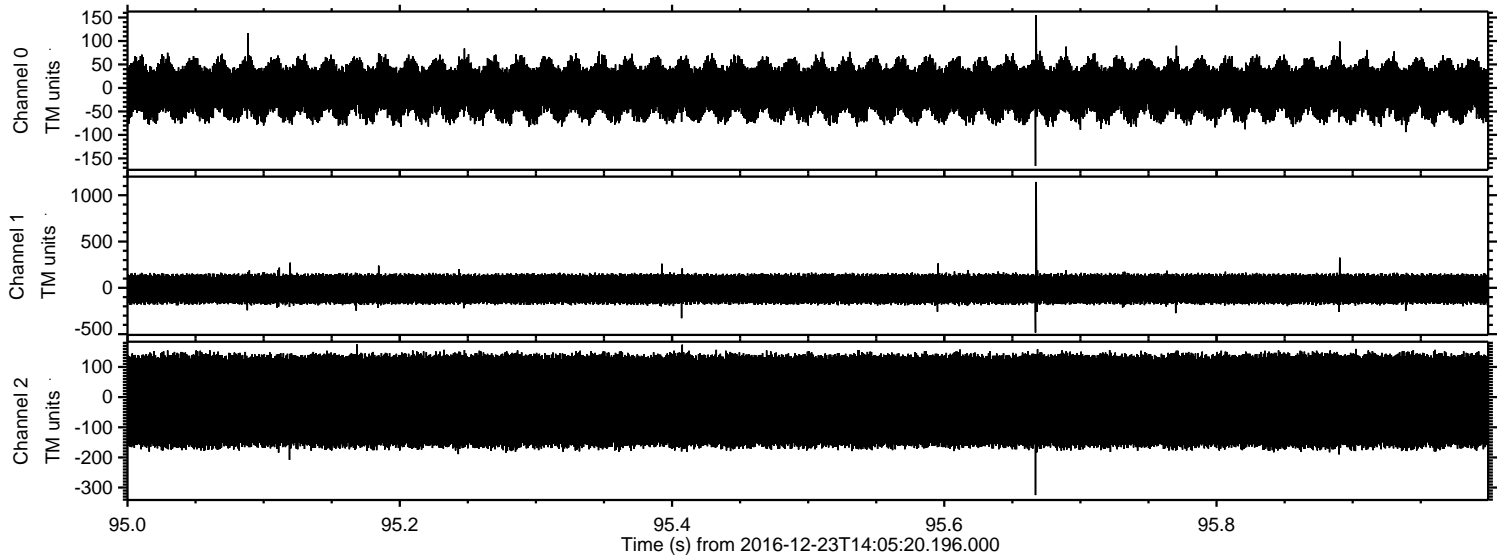

Processed Fri Dec 23 15:13:52 2016 by ELM ver.2012-10-06 from 001__elm20161223_140519__dat00.bin

