

ELMAVAN 3D WAVEFORMS (Measured data sampled at 50 kHz) 51000 packets of 144 samples from 2016-12-23T06:40:01.542.999.

Processed Fri Dec 23 07:47:29 2016 by ELM ver.2012-10-06 from 001__elm20161223_064000__dat00.bin

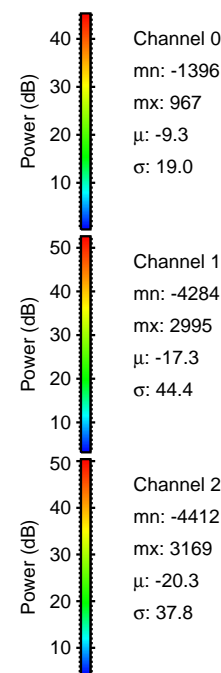
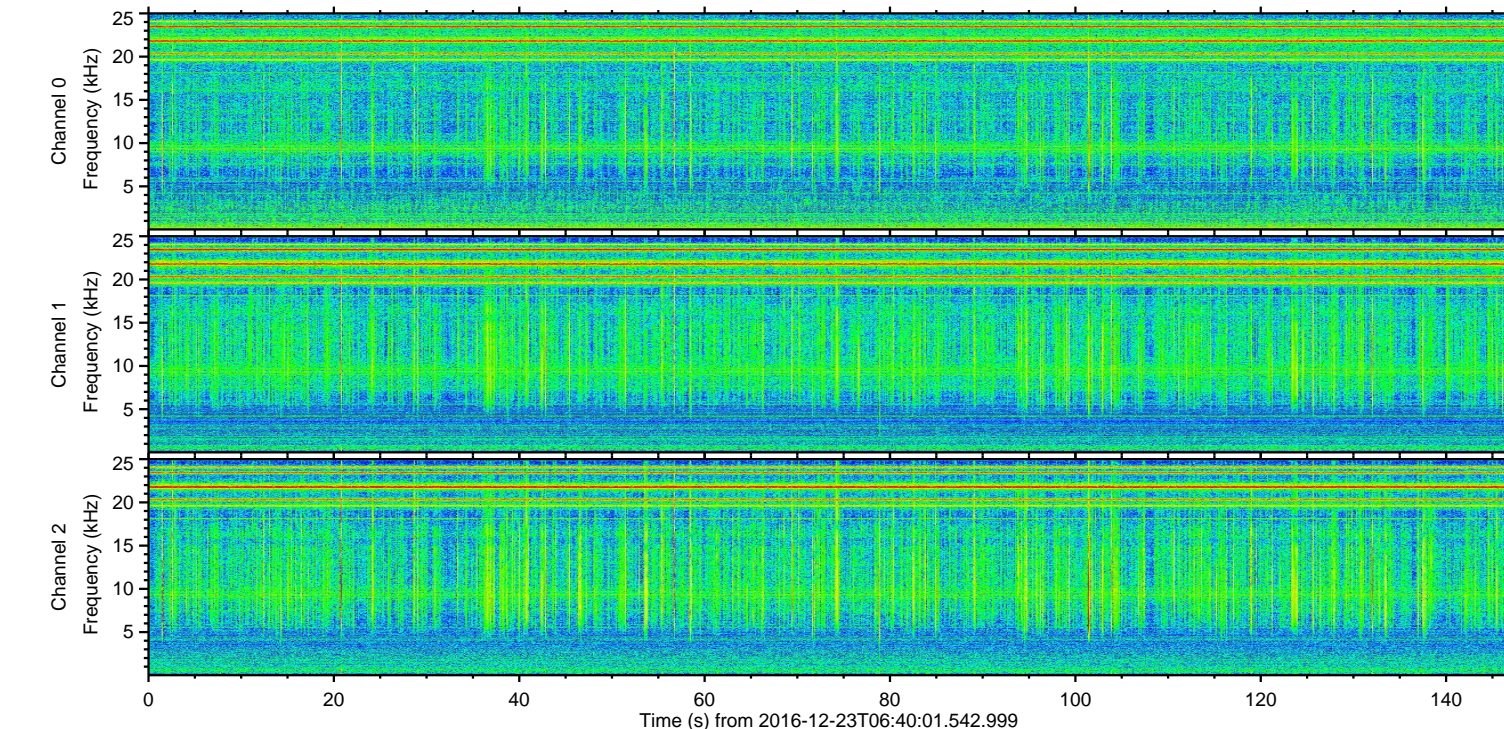
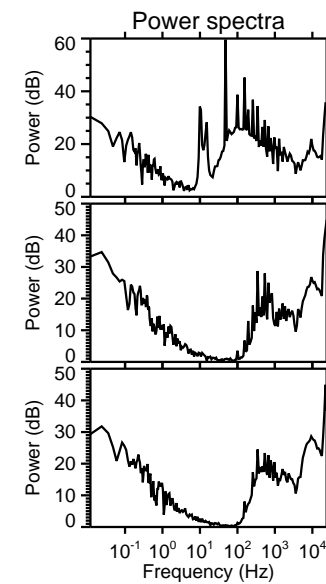
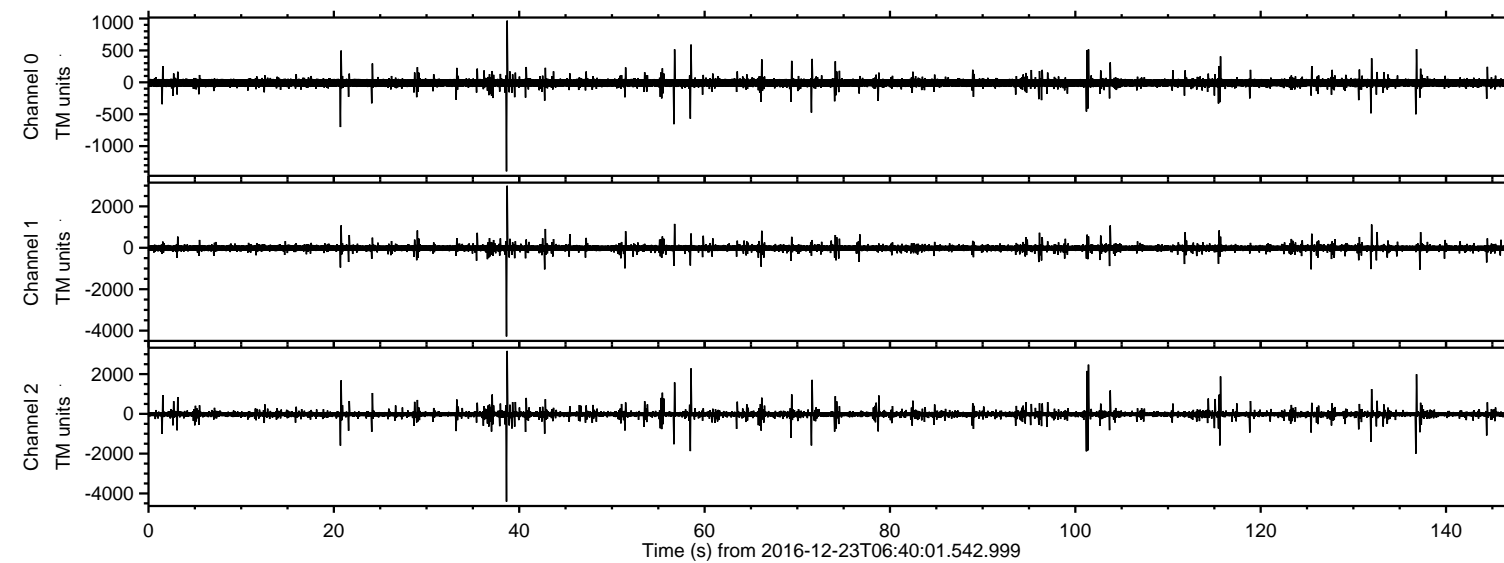

ELMAVAN 3D WAVEFORMS (Measured data sampled at 50 kHz) 51000 packets of 144 samples from 2016-12-23T06:40:01.542.999. Part 39/147

Processed Fri Dec 23 07:47:40 2016 by ELM ver.2012-10-06 from 001__elm20161223_064000__dat00.bin

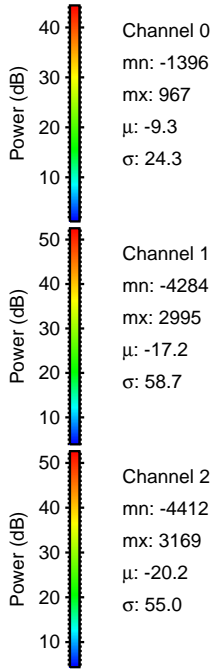
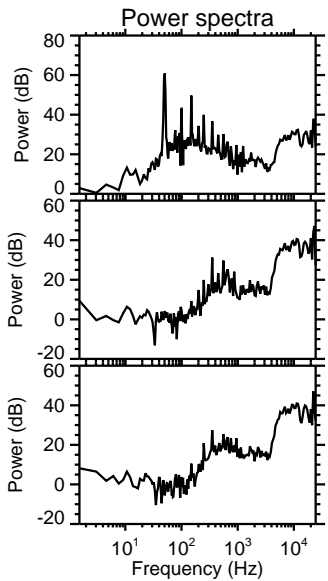
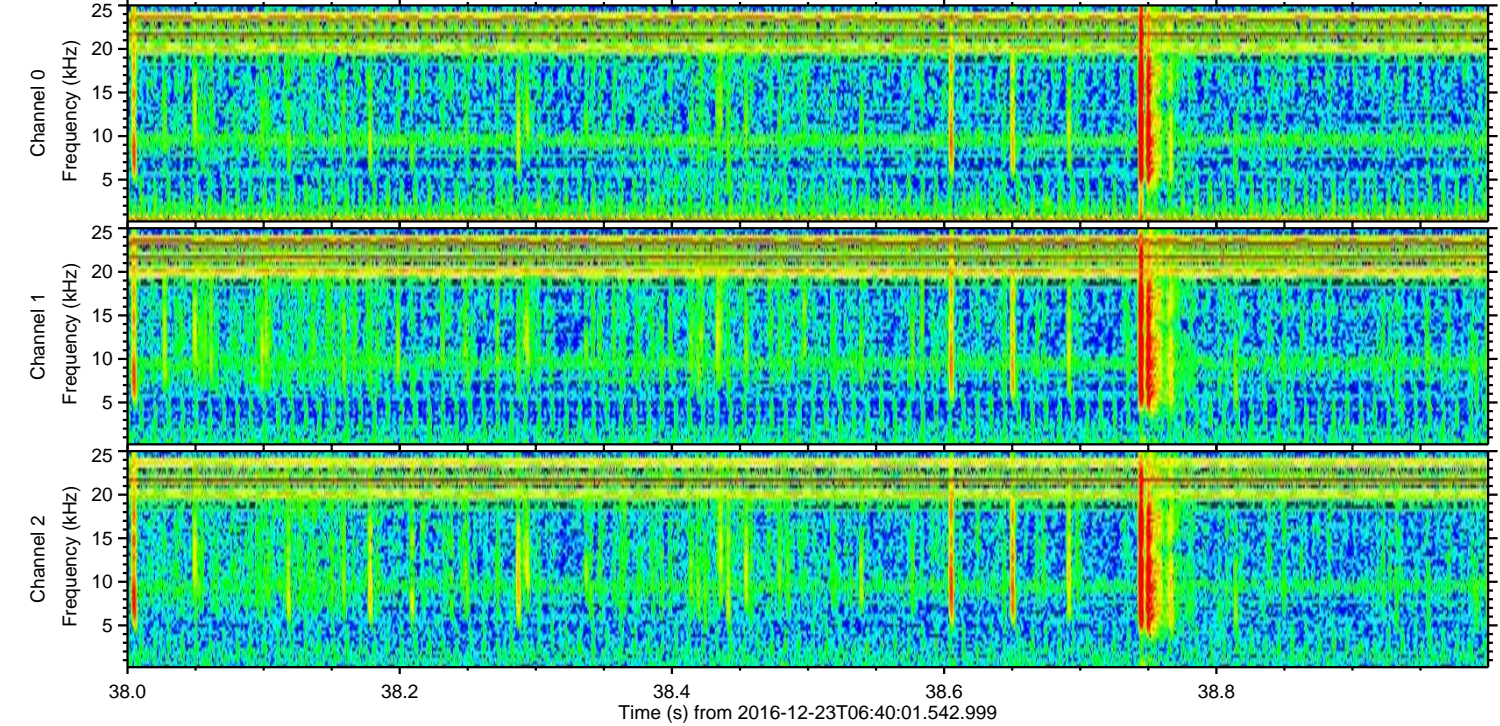
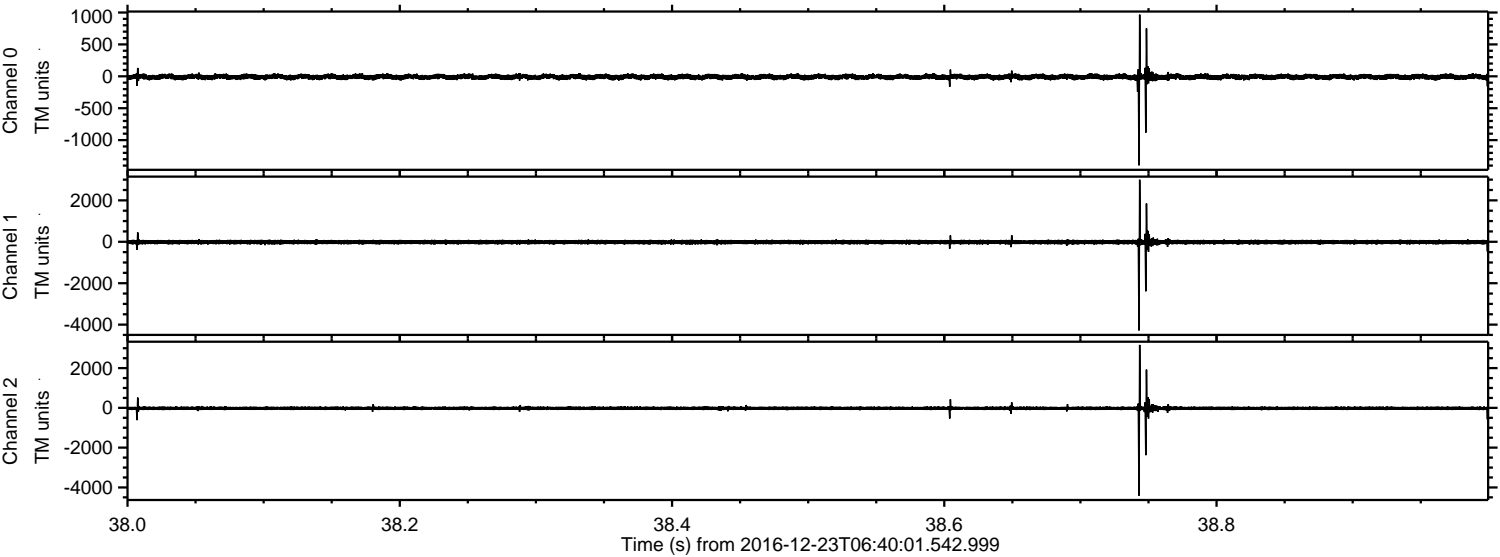

Power spectra

ELMAVAN 3D WAVEFORMS (Measured data sampled at 50 kHz) 51000 packets of 144 samples from 2016-12-23T06:40:01.542.999. Part 102/147

Processed Fri Dec 23 07:47:41 2016 by ELM ver.2012-10-06 from 001__elm20161223_064000__dat00.bin

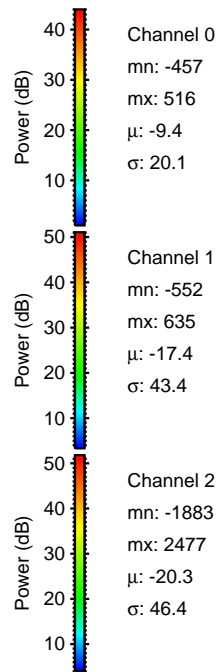
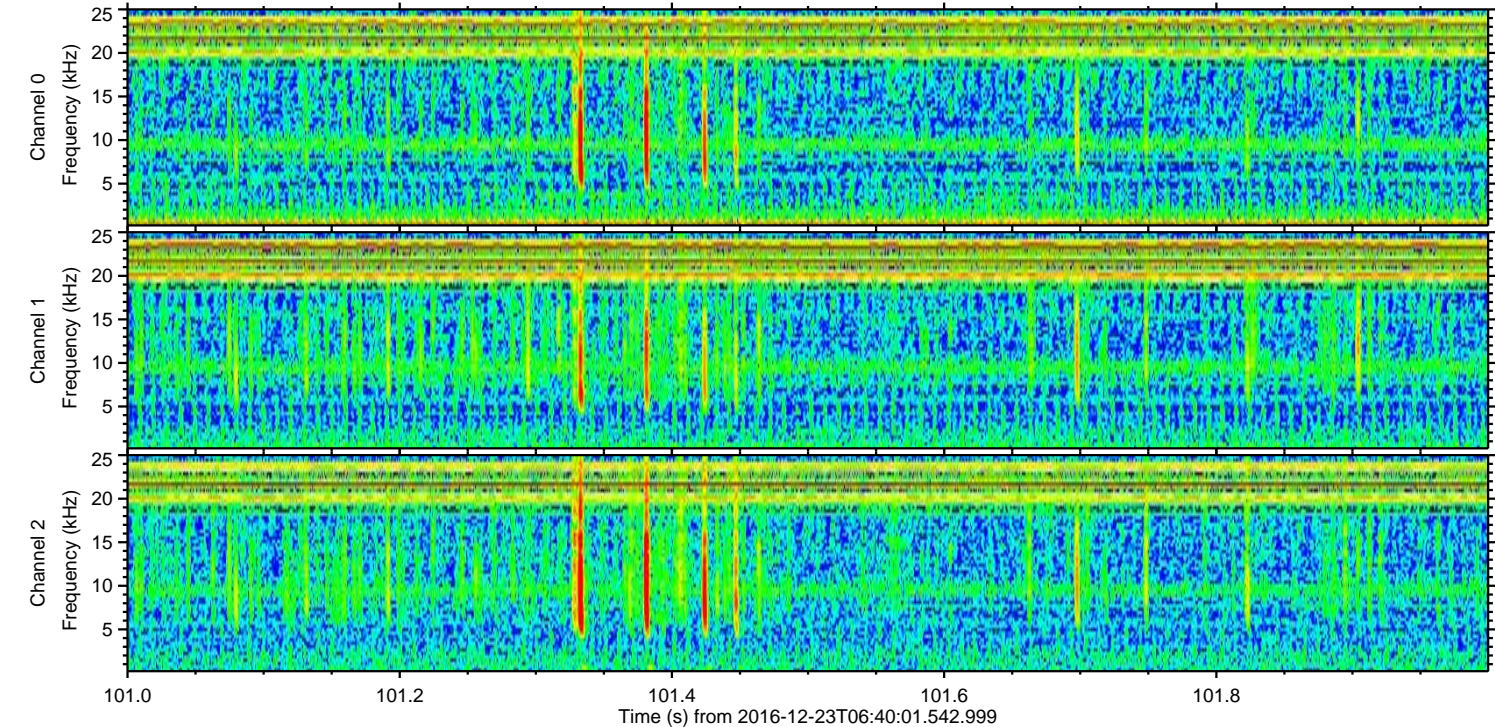
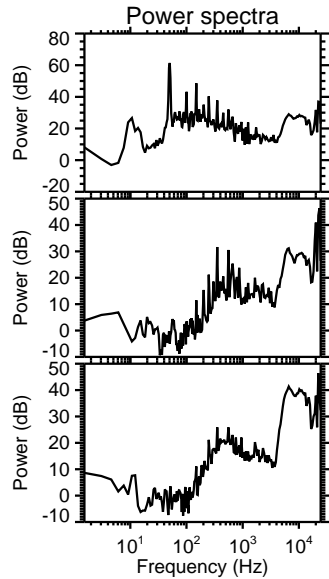
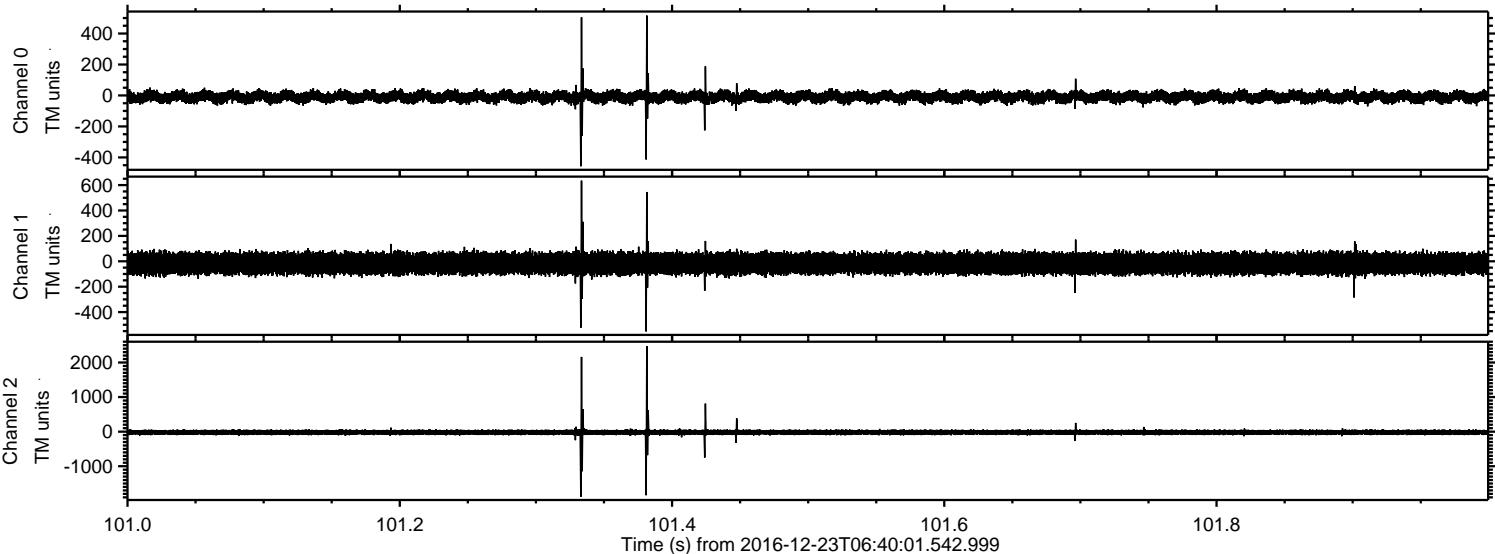

Processed Fri Dec 23 07:47:42 2016 by ELM ver.2012-10-06 from 001__elm20161223_064000__dat00.bin

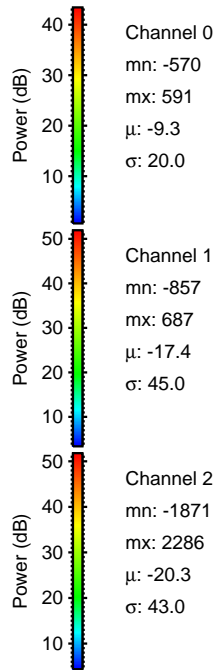
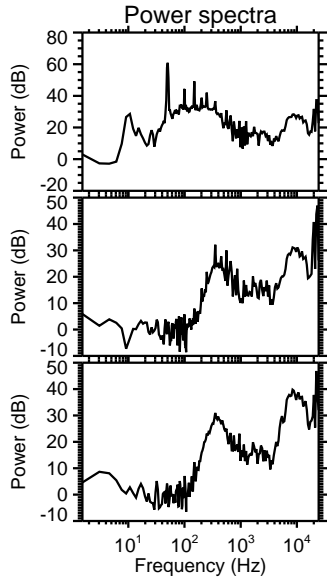
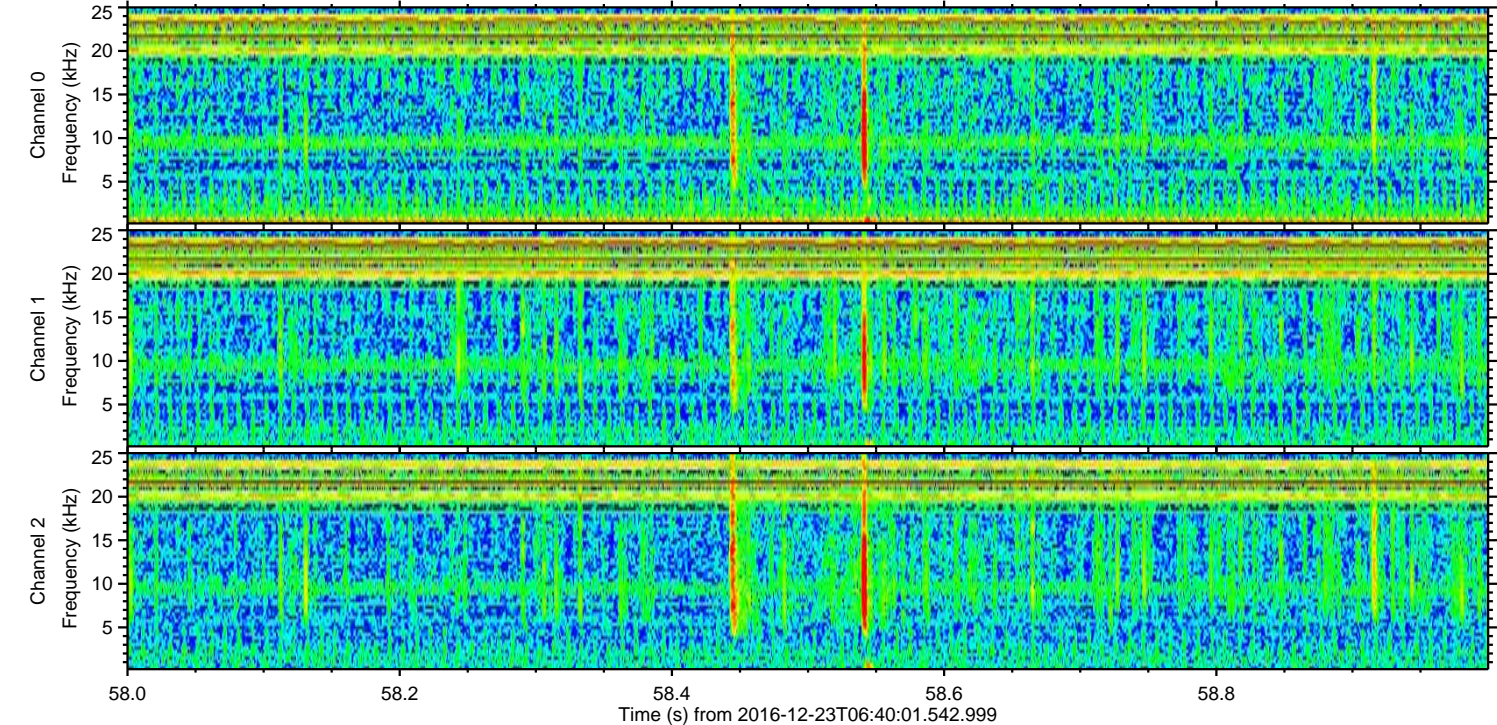
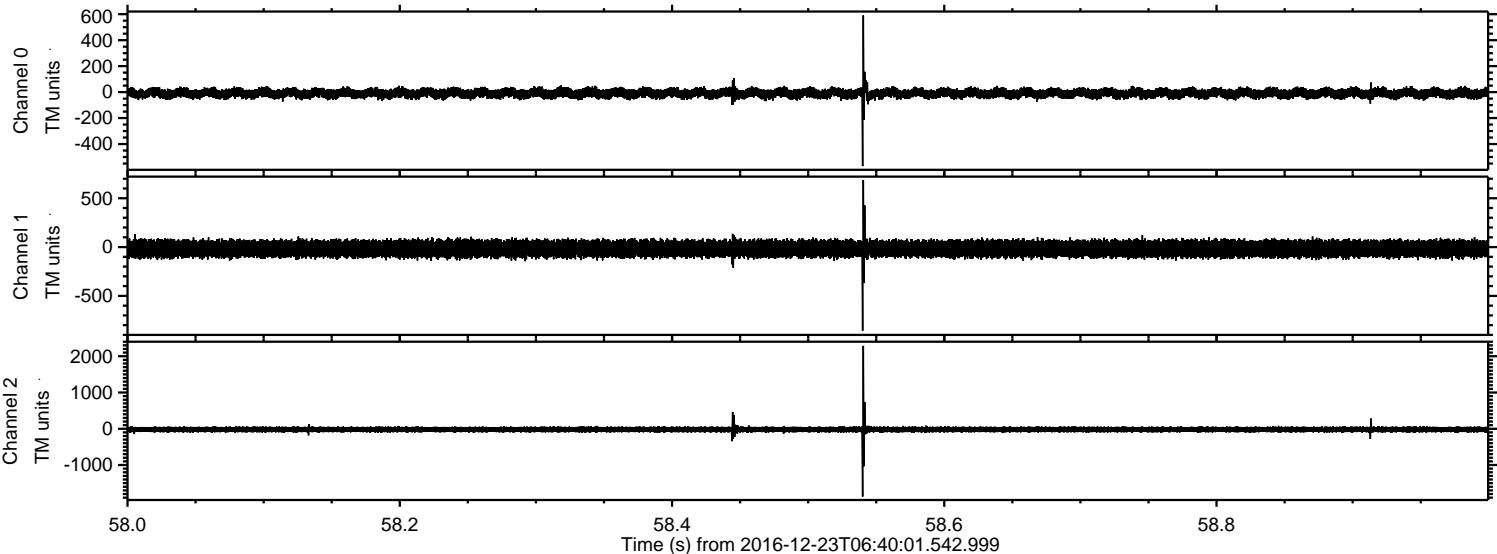

ELMAVAN 3D WAVEFORMS (Measured data sampled at 50 kHz) 51000 packets of 144 samples from 2016-12-23T06:40:01.542.999. Part 137/147

Processed Fri Dec 23 07:47:43 2016 by ELM ver.2012-10-06 from 001__elm20161223_064000__dat00.bin

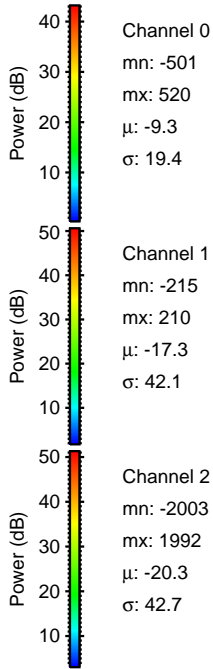
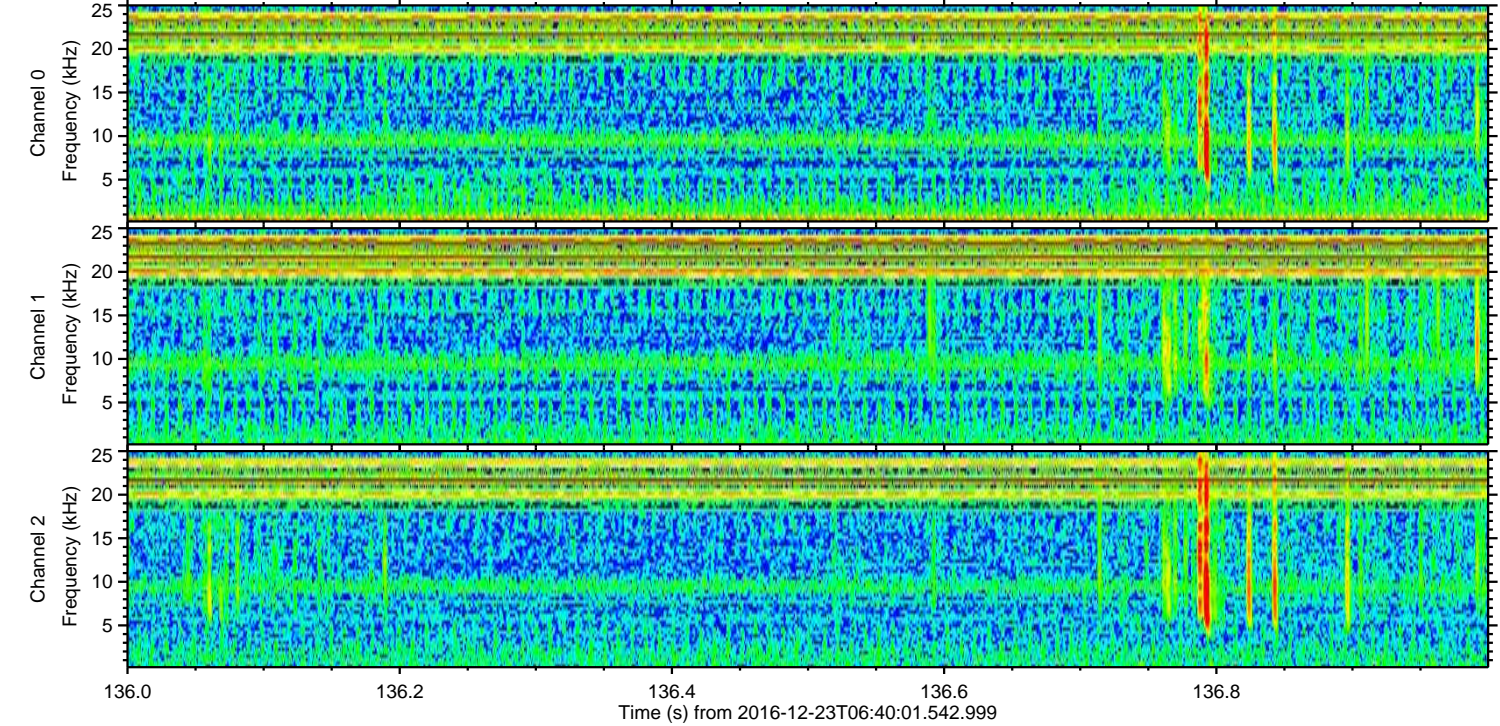
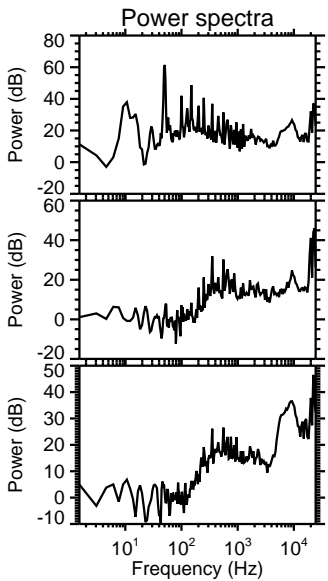
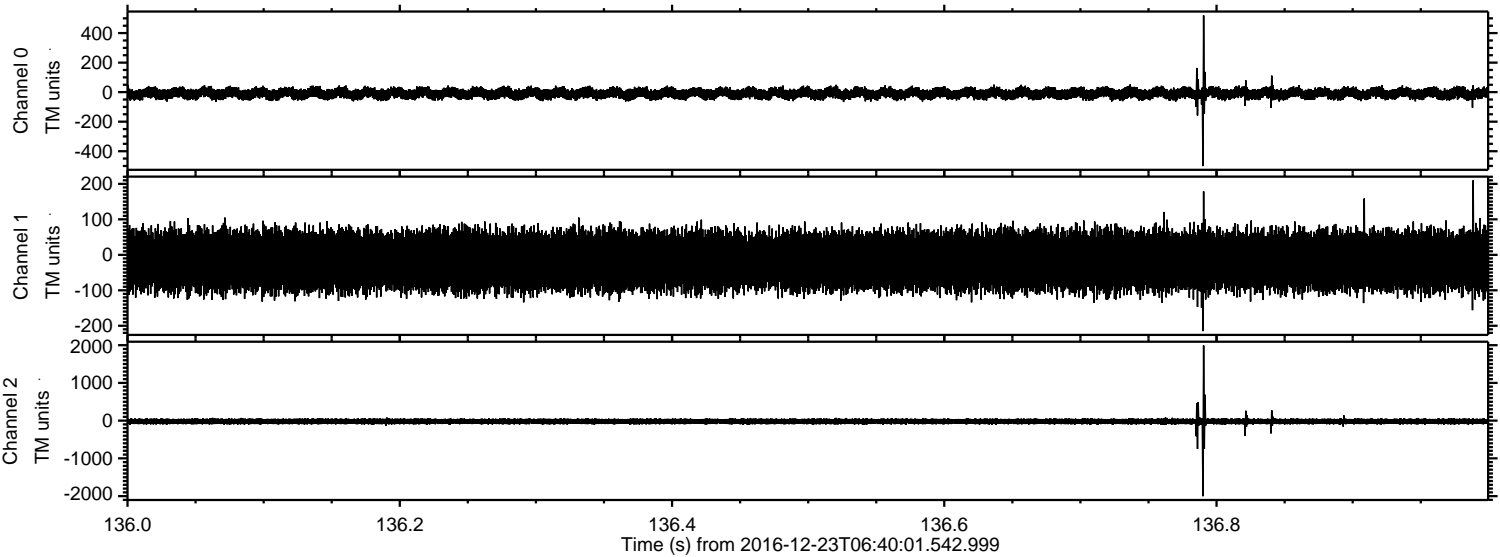

Channel 0
mn: -501
mx: 520
 μ : -9.3
 σ : 19.4

Channel 1
mn: -215
mx: 210
 μ : -17.3
 σ : 42.1

Channel 2
mn: -2003
mx: 1992
 μ : -20.3
 σ : 42.7

ELMAVAN 3D WAVEFORMS (Measured data sampled at 50 kHz) 51000 packets of 144 samples from 2016-12-23T06:40:01.542.999. Part 116/147

Processed Fri Dec 23 07:47:44 2016 by ELM ver.2012-10-06 from 001__elm20161223_064000__dat00.bin

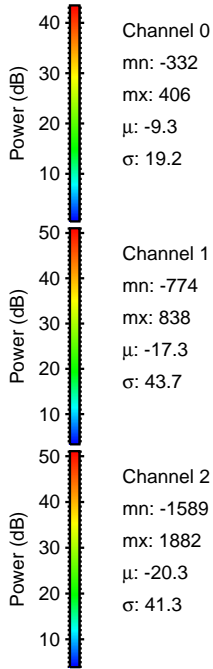
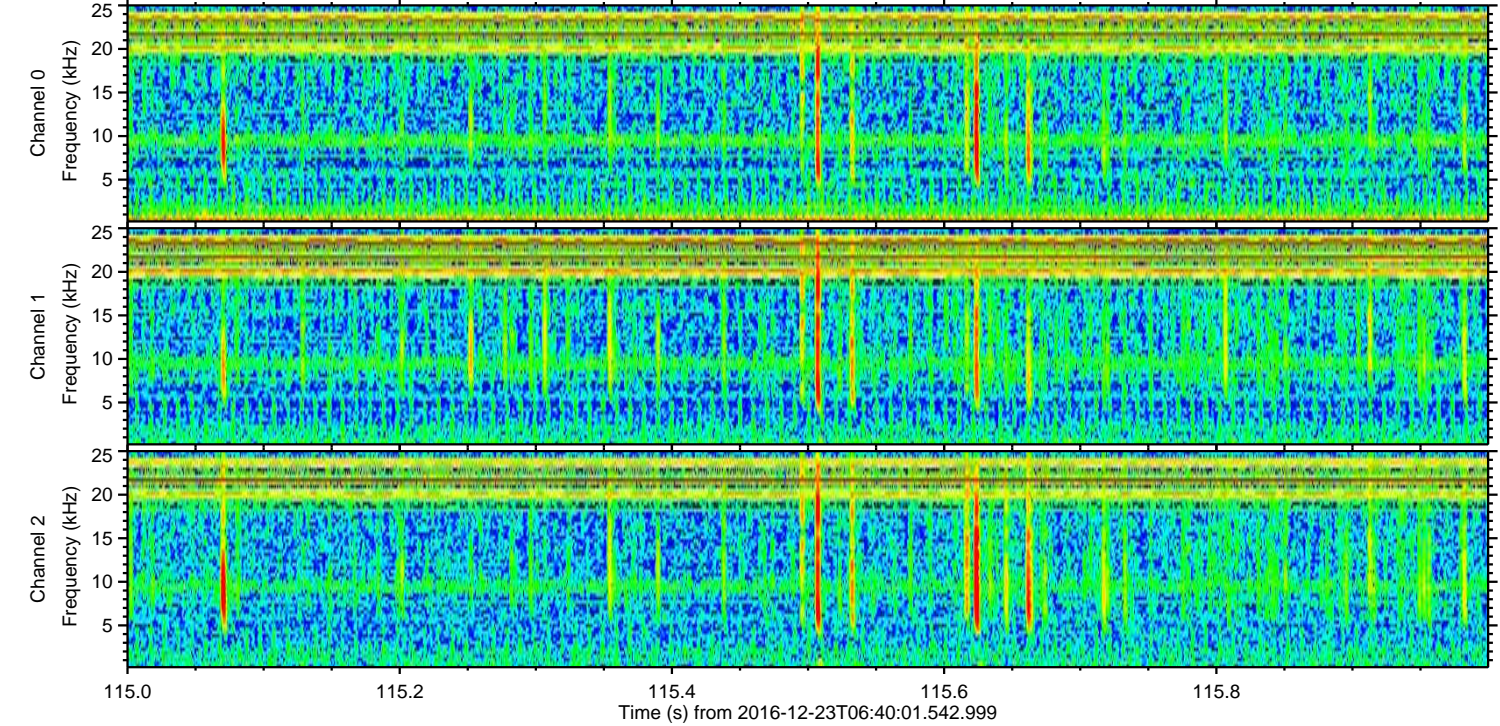
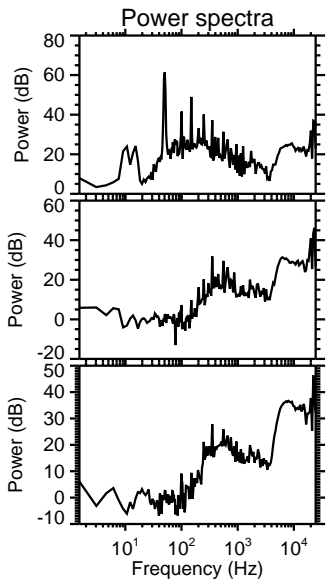
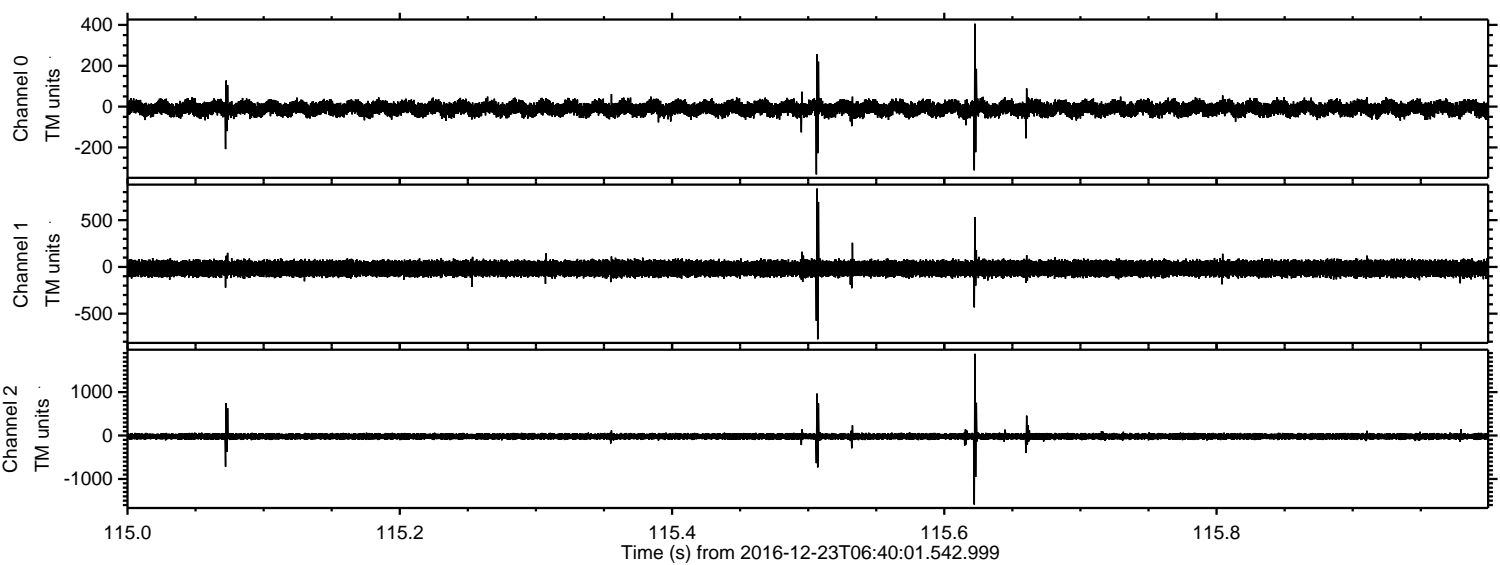

Channel 0
mn: -332
mx: 406
 μ : -9.3
 σ : 19.2

Channel 1
mn: -774
mx: 838
 μ : -17.3
 σ : 43.7

Channel 2
mn: -1589
mx: 1882
 μ : -20.3
 σ : 41.3

Processed Fri Dec 23 07:47:45 2016 by ELM ver.2012-10-06 from 001__elm20161223_064000__dat00.bin

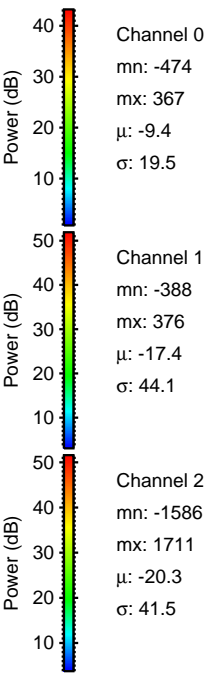
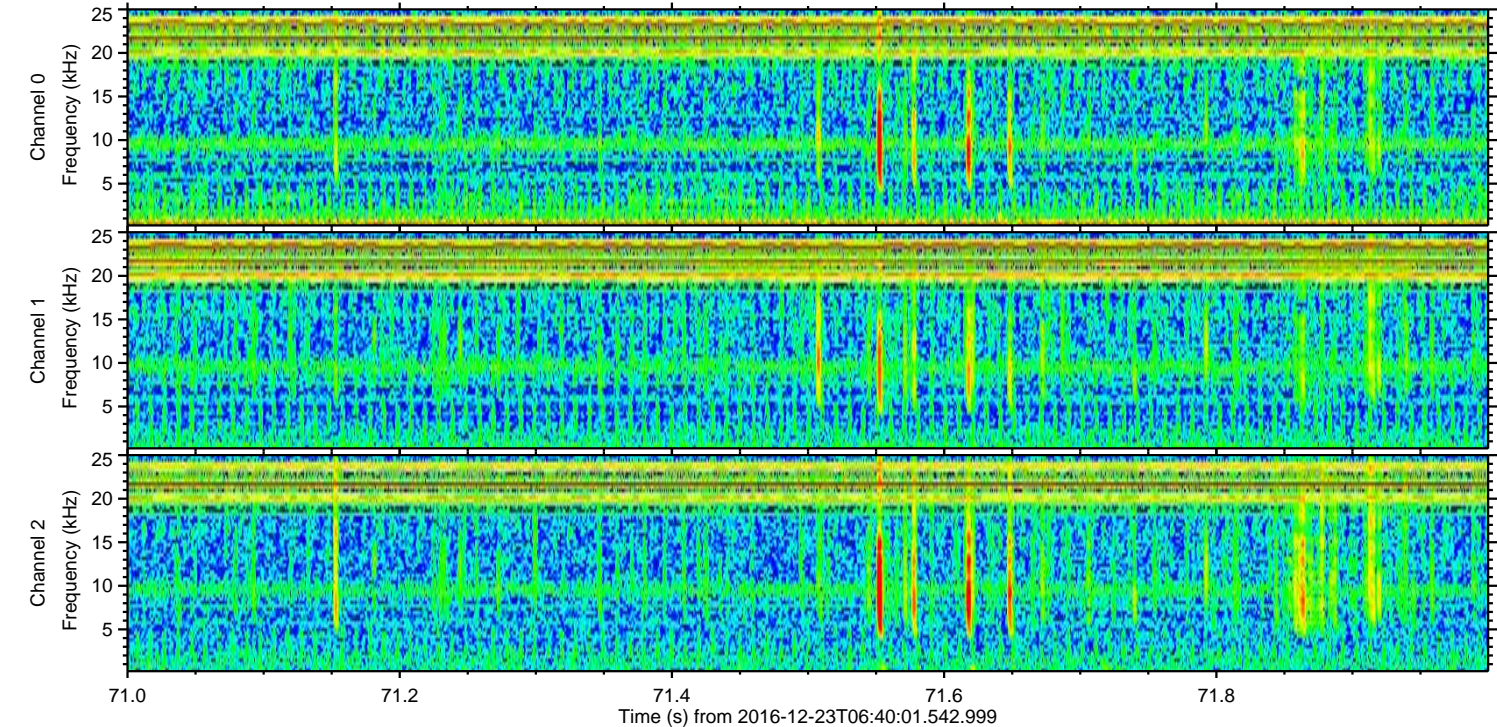
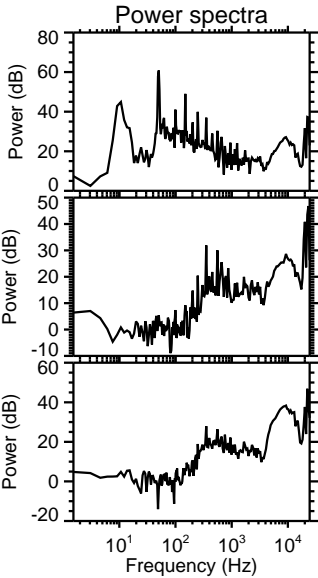
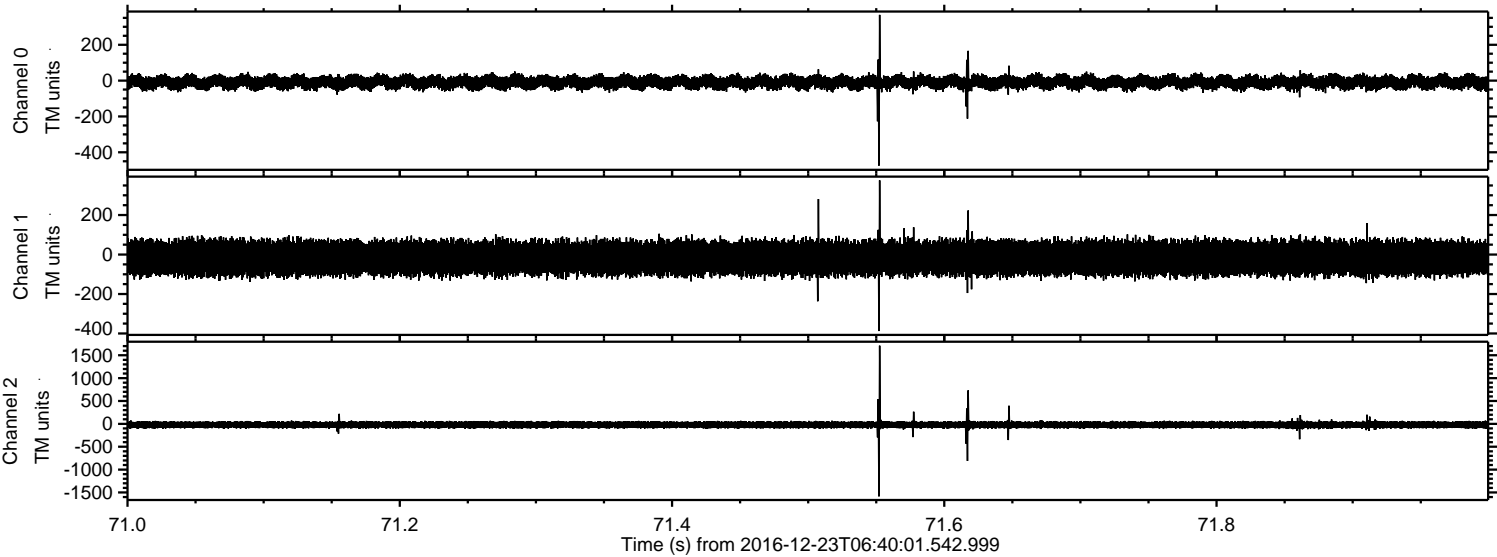

Channel 0
mn: -474
mx: 367
 μ : -9.4
 σ : 19.5

Channel 1
mn: -388
mx: 376
 μ : -17.4
 σ : 44.1

Channel 2
mn: -1586
mx: 1711
 μ : -20.3
 σ : 41.5

ELMAVAN 3D WAVEFORMS (Measured data sampled at 50 kHz) 51000 packets of 144 samples from 2016-12-23T06:40:01.542.999. Part 21/147

Processed Fri Dec 23 07:47:46 2016 by ELM ver.2012-10-06 from 001__elm20161223_064000__dat00.bin

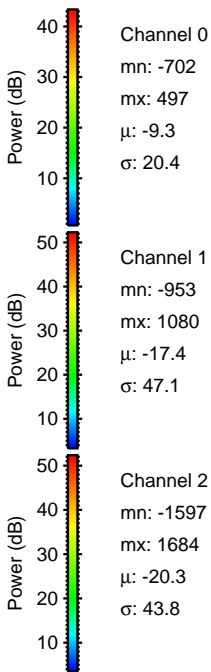
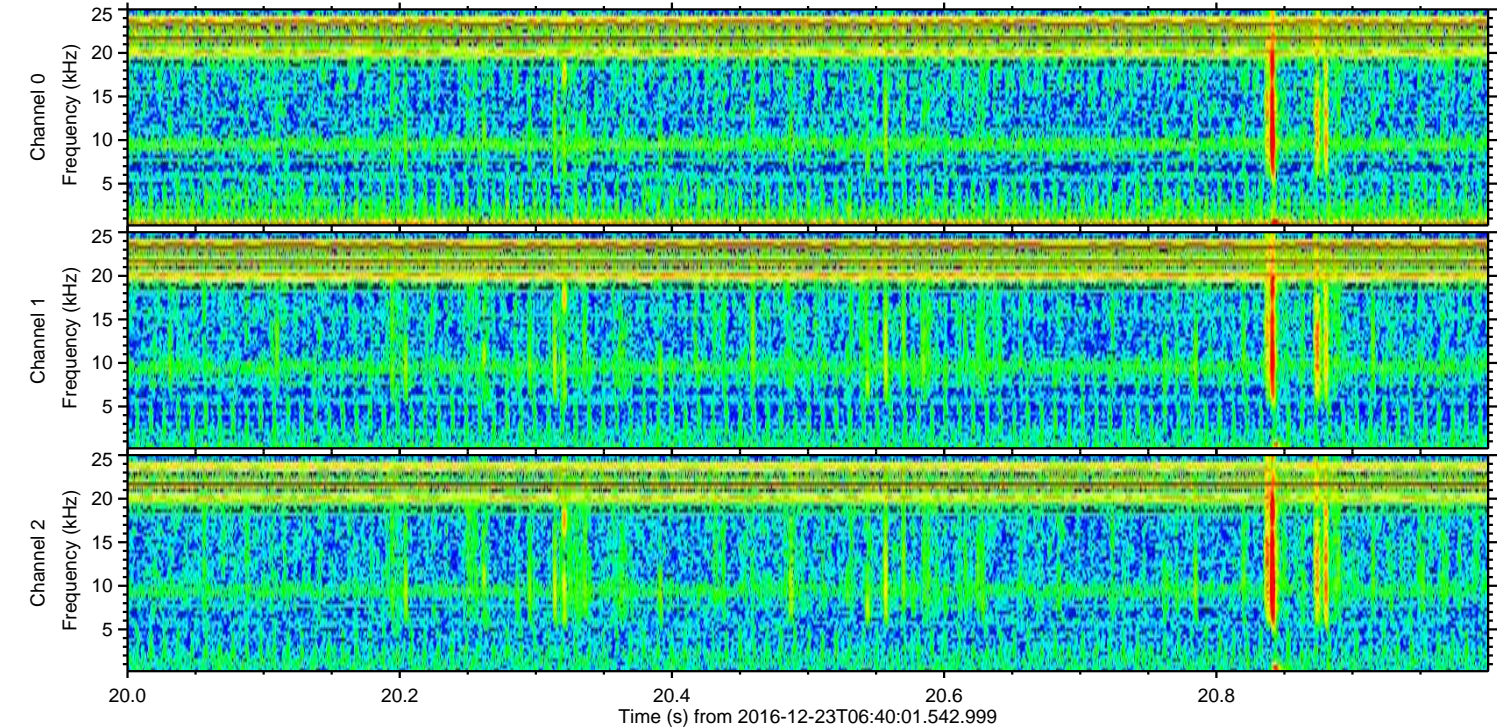
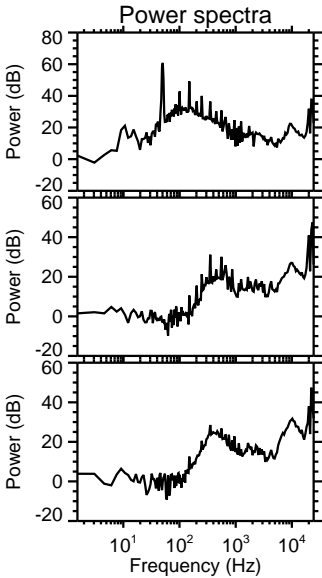
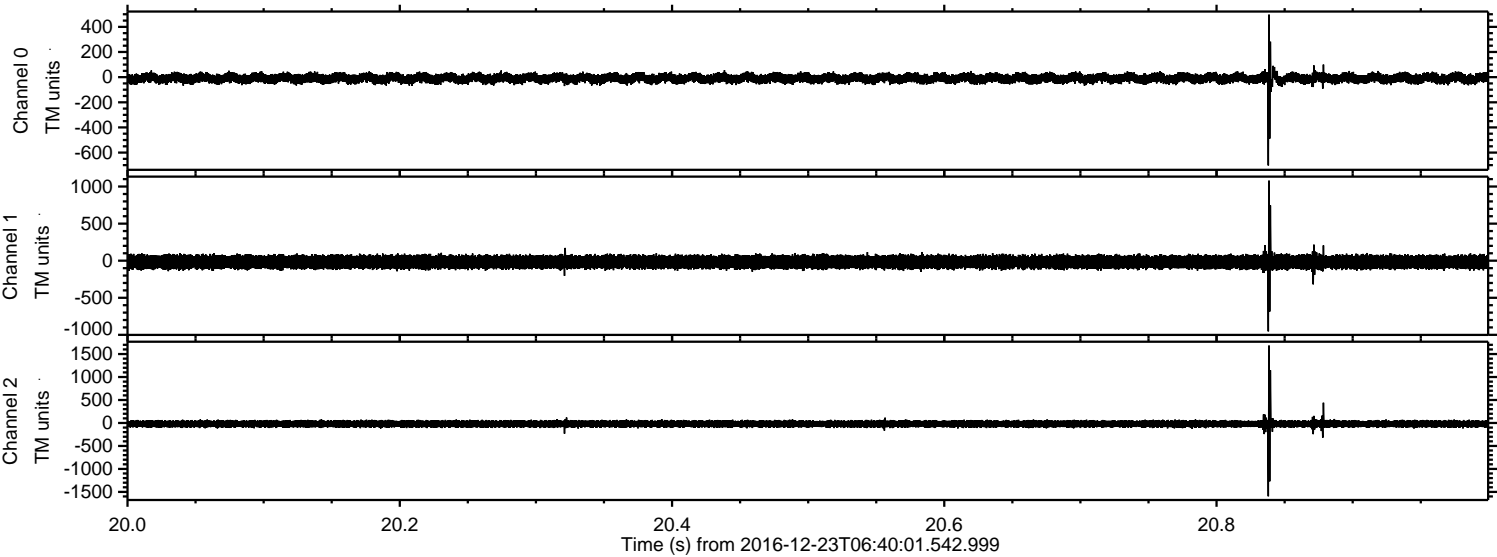

Processed Fri Dec 23 07:47:47 2016 by ELM ver.2012-10-06 from 001__elm20161223_064000__dat00.bin

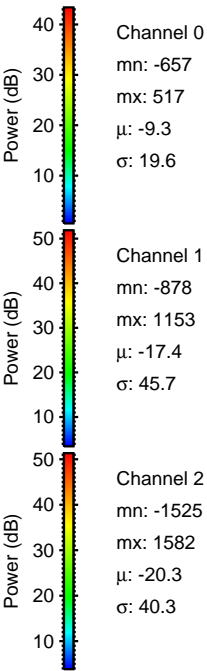
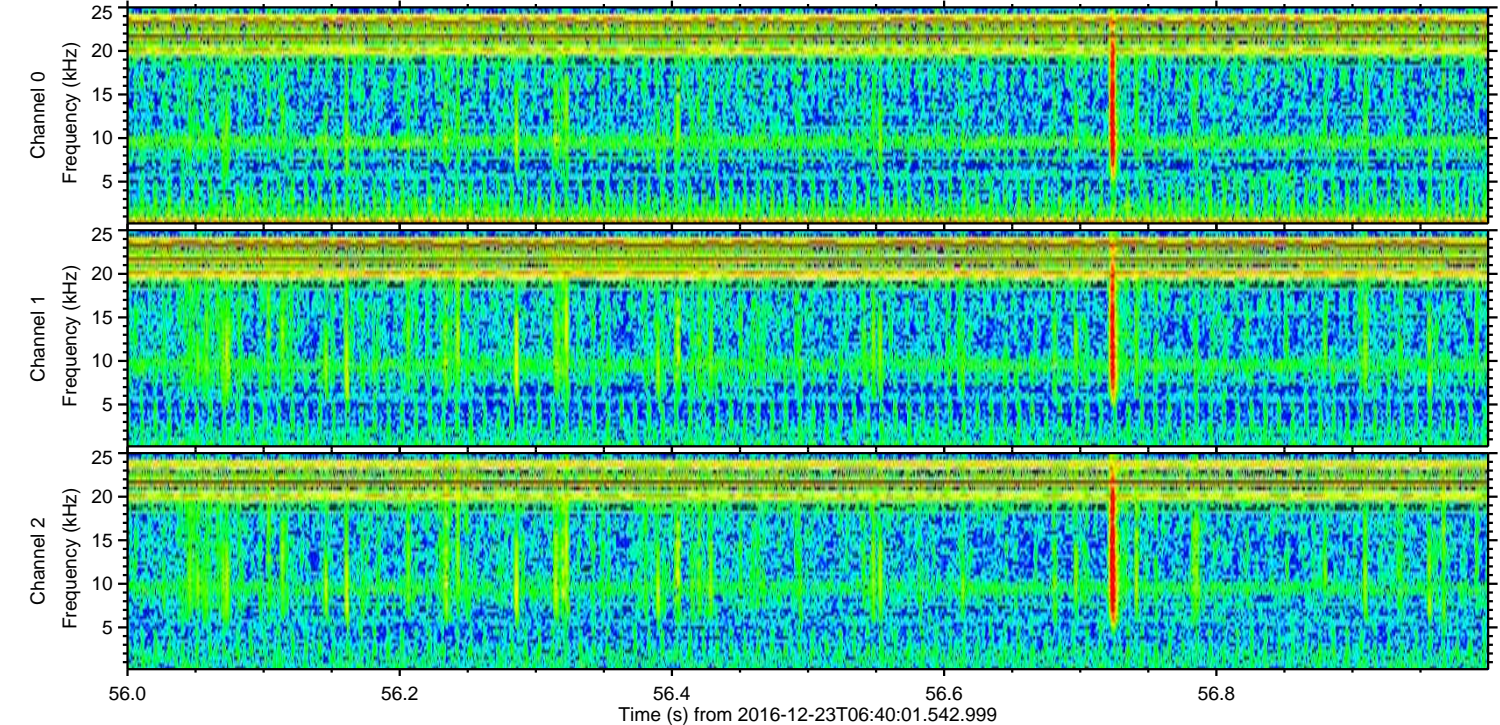
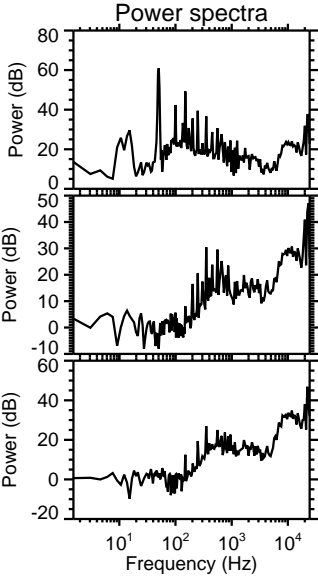
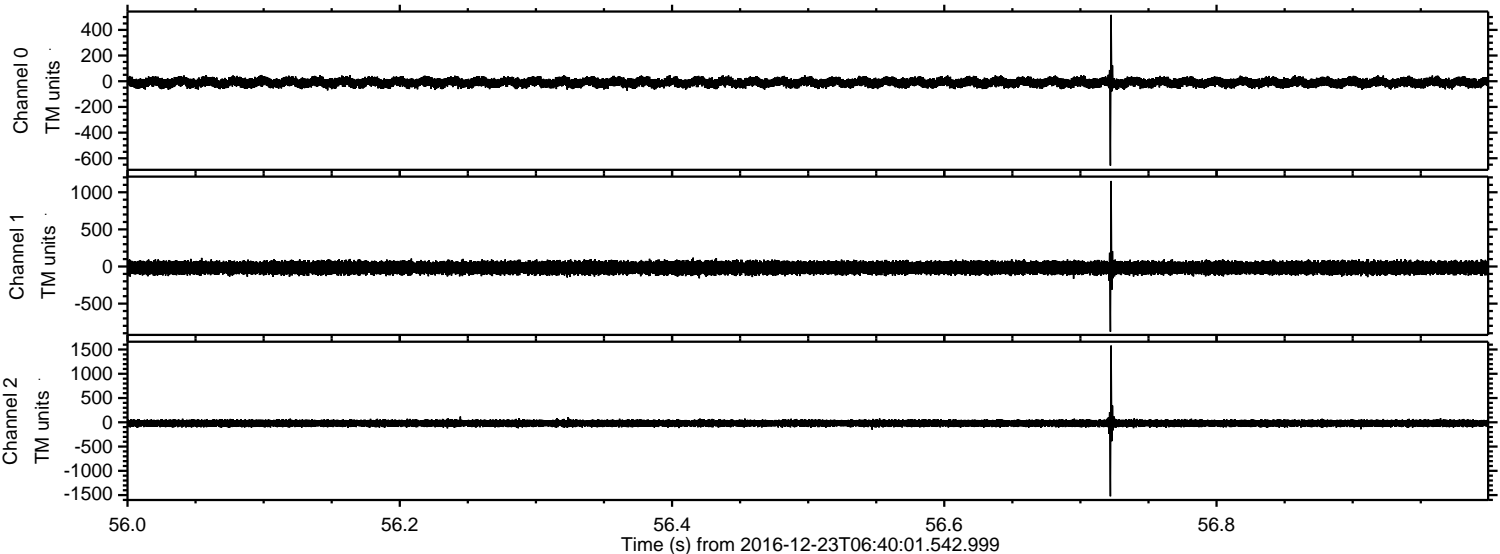

ELMAVAN 3D WAVEFORMS (Measured data sampled at 50 kHz) 51000 packets of 144 samples from 2016-12-23T06:40:01.542.999. Part 132/147

Processed Fri Dec 23 07:47:48 2016 by ELM ver.2012-10-06 from 001__elm20161223_064000__dat00.bin

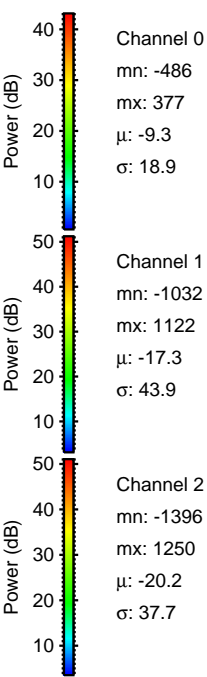
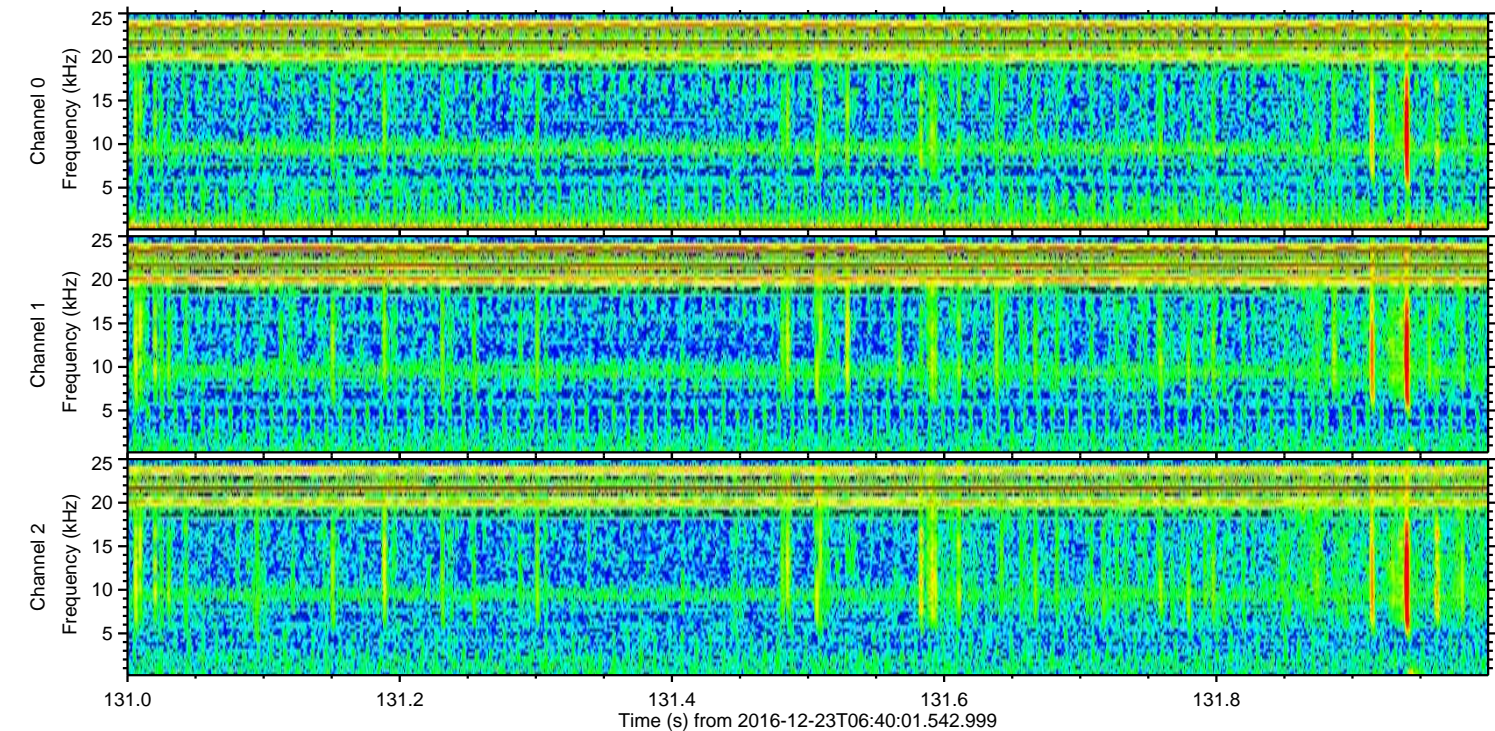
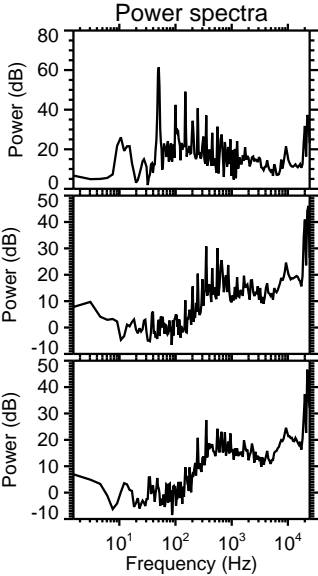
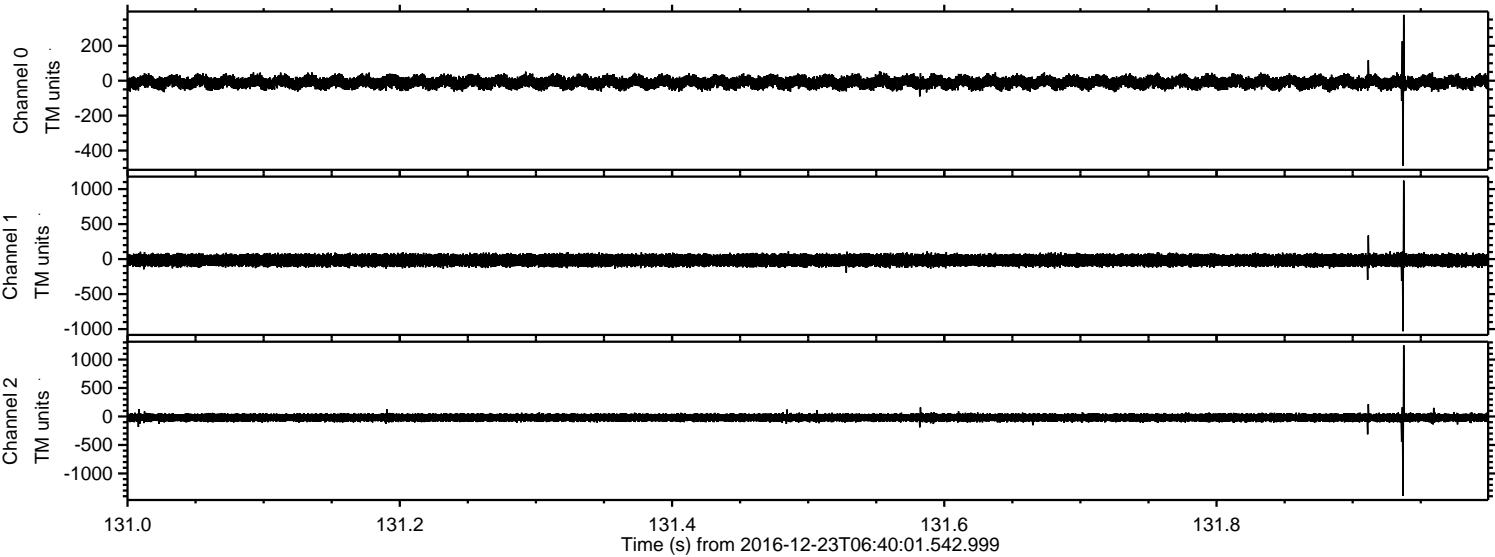

Channel 0
mn: -486
mx: 377
 μ : -9.3
 σ : 18.9

Channel 1
mn: -1032
mx: 1122
 μ : -17.3
 σ : 43.9

Channel 2
mn: -1396
mx: 1250
 μ : -20.2
 σ : 37.7

ELMAVAN 3D WAVEFORMS (Measured data sampled at 50 kHz) 51000 packets of 144 samples from 2016-12-23T06:40:01.542.999. Part 106/147

