

ELMAVAN 3D WAVEFORMS (Measured data sampled at 50 kHz) 51000 packets of 144 samples from 2016-12-22T17:54:29.712.999.

Processed Thu Dec 22 19:02:36 2016 by ELM ver.2012-10-06 from 001__elm20161222_175428__dat00.bin

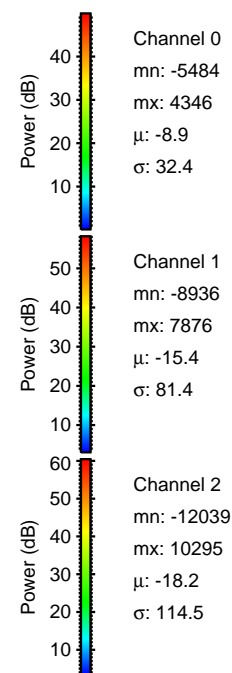
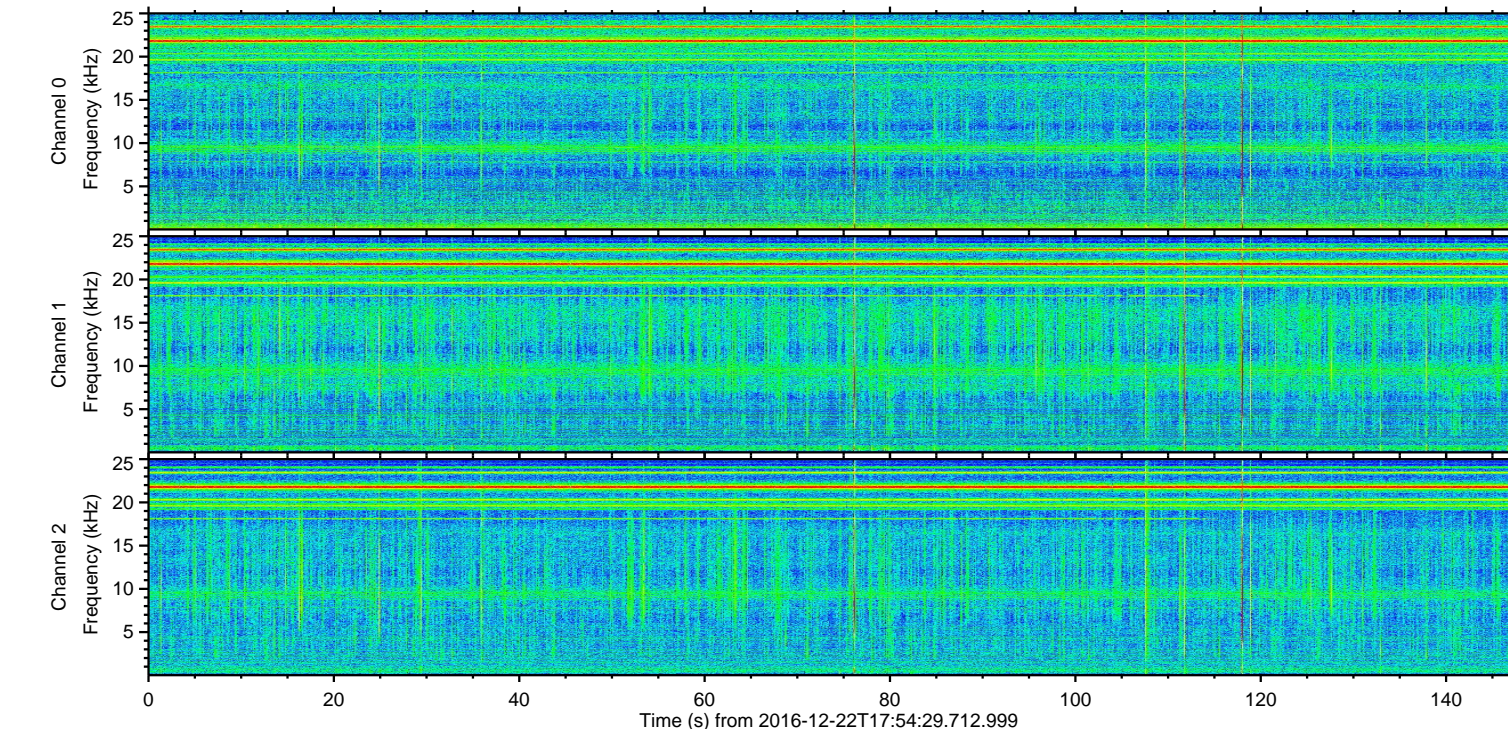
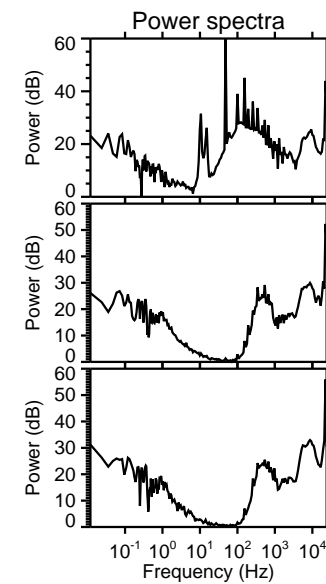
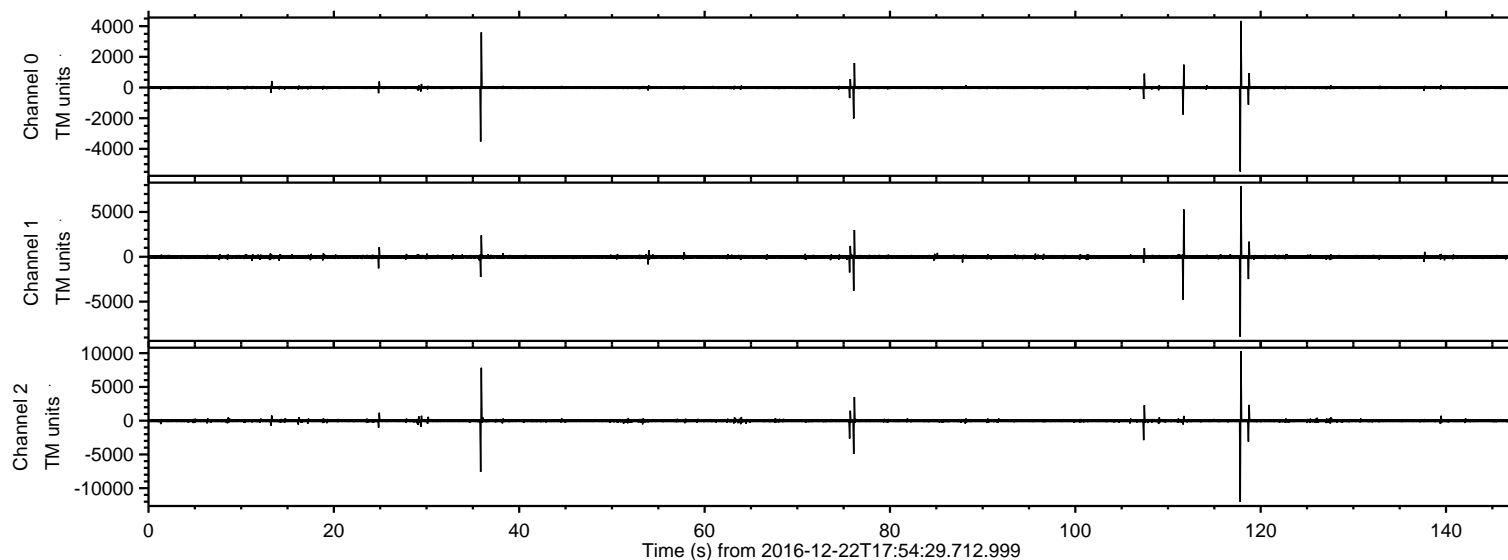

ELMAVAN 3D WAVEFORMS (Measured data sampled at 50 kHz) 51000 packets of 144 samples from 2016-12-22T17:54:29.712.999. Part 118/147

Processed Thu Dec 22 19:02:47 2016 by ELM ver.2012-10-06 from 001__elm20161222_175428__dat00.bin

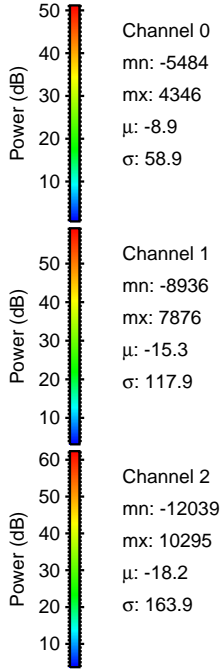
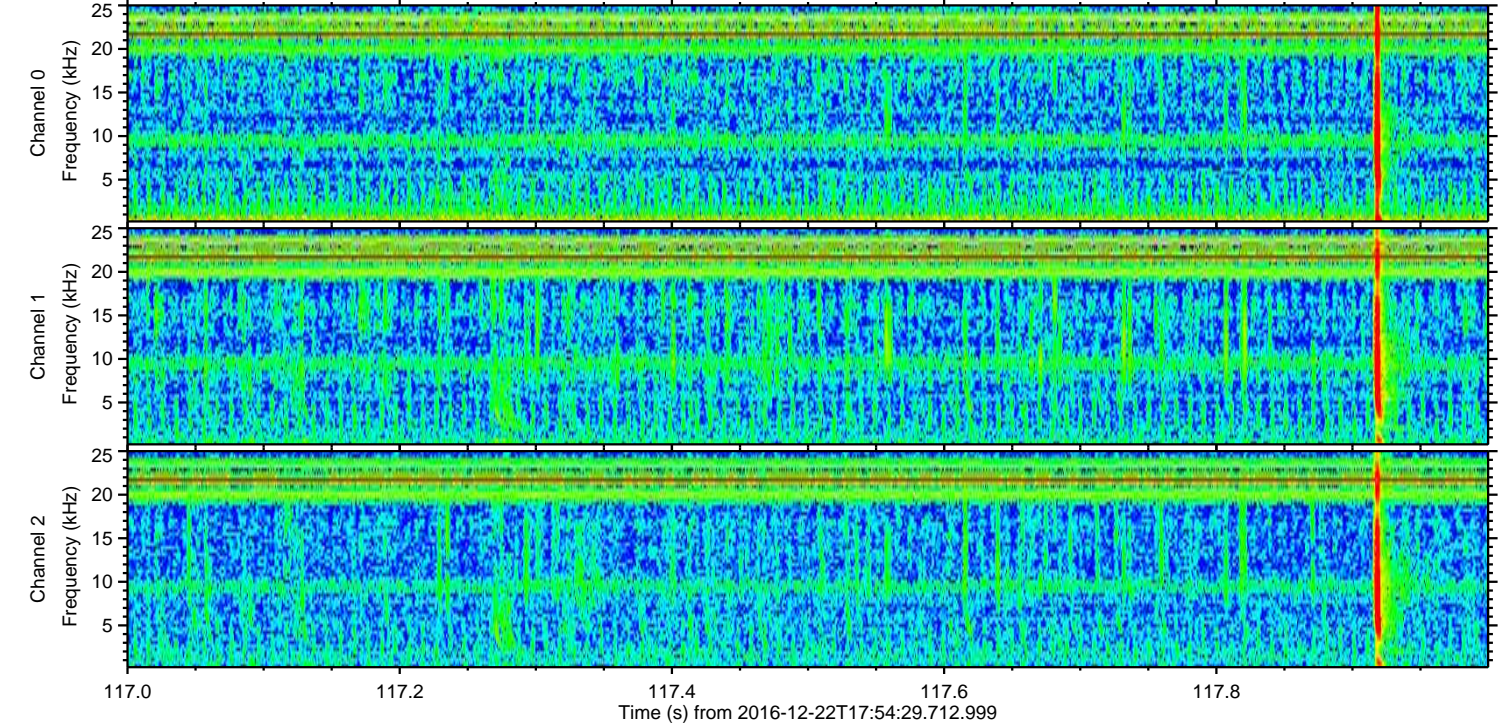
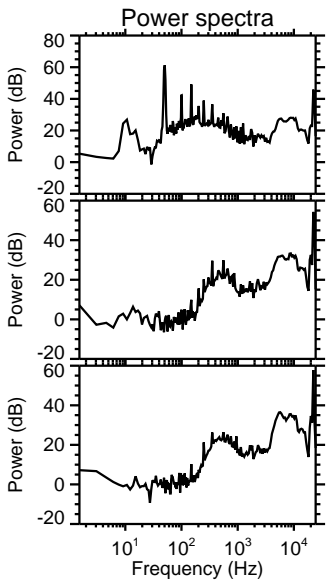
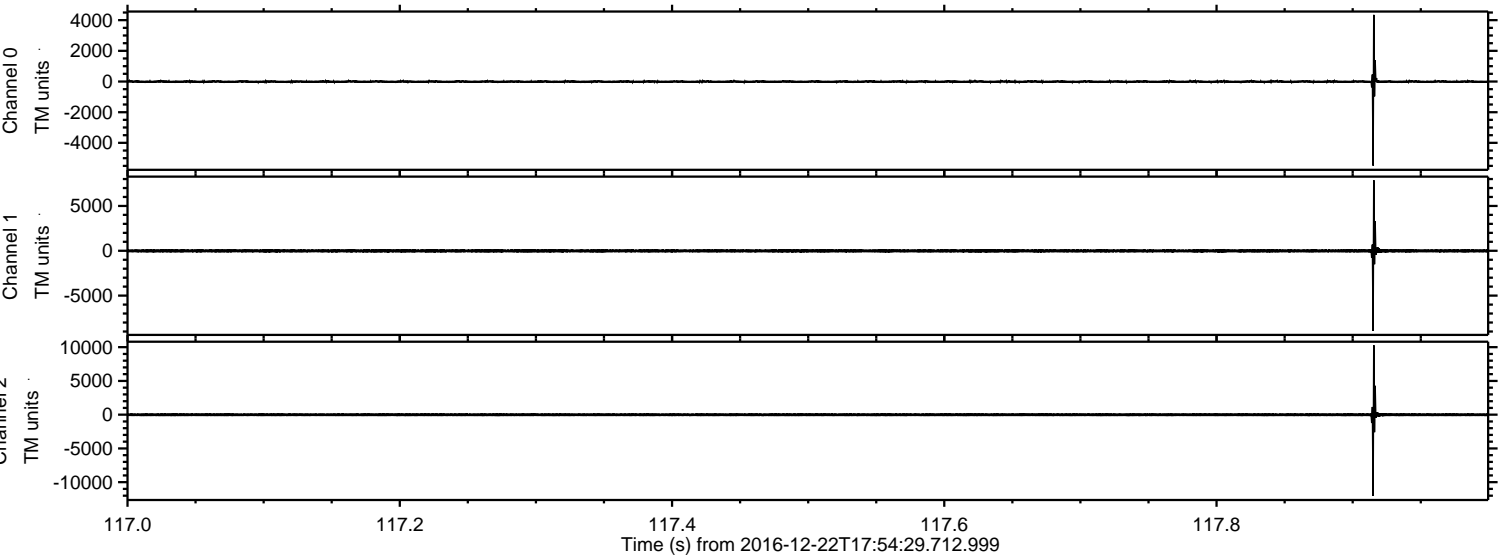

ELMAVAN 3D WAVEFORMS (Measured data sampled at 50 kHz) 51000 packets of 144 samples from 2016-12-22T17:54:29.712.999. Part 36/147

Processed Thu Dec 22 19:02:48 2016 by ELM ver.2012-10-06 from 001__elm20161222_175428__dat00.bin

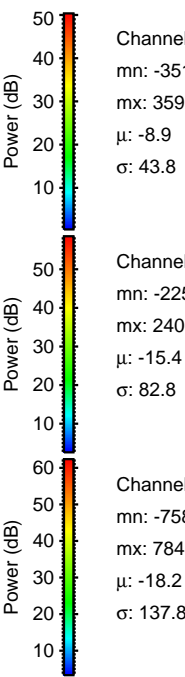
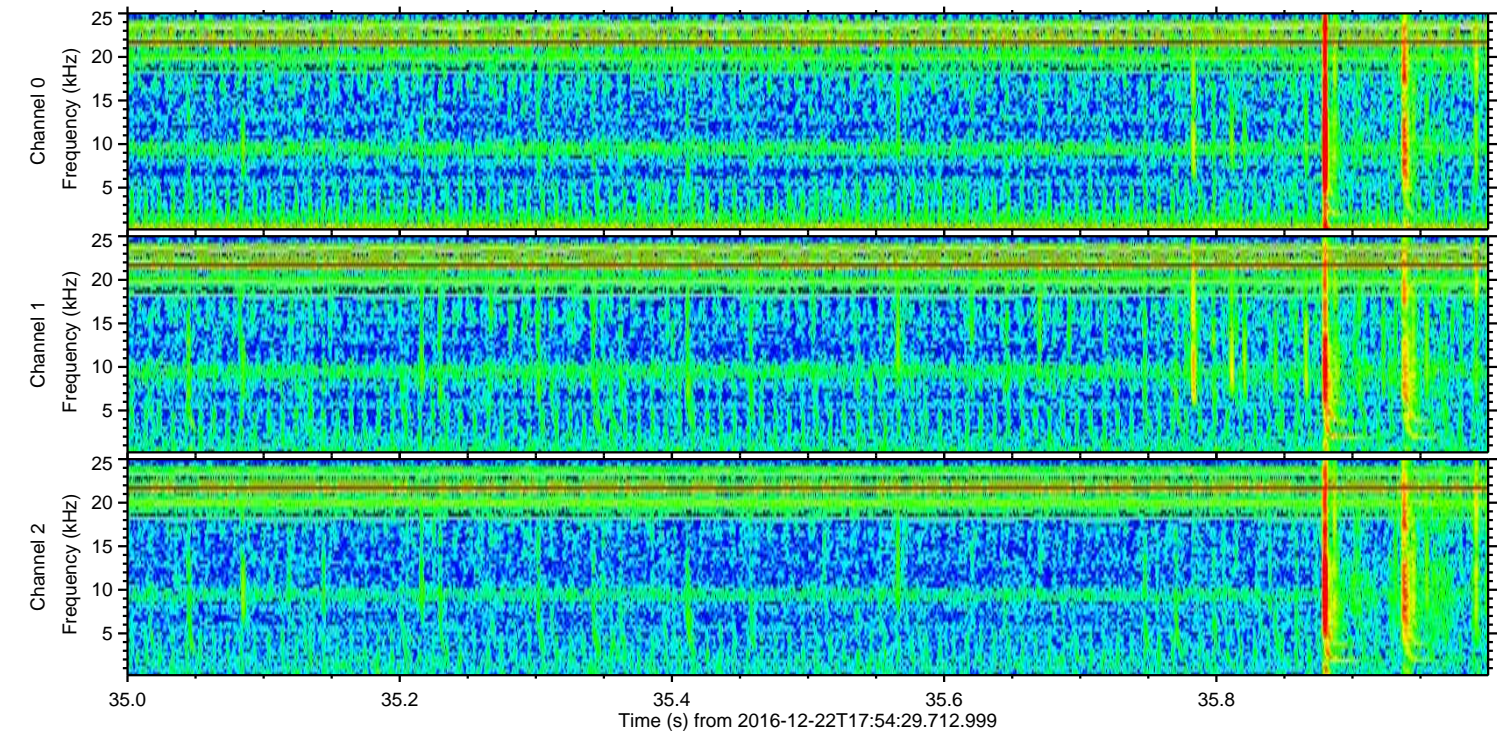
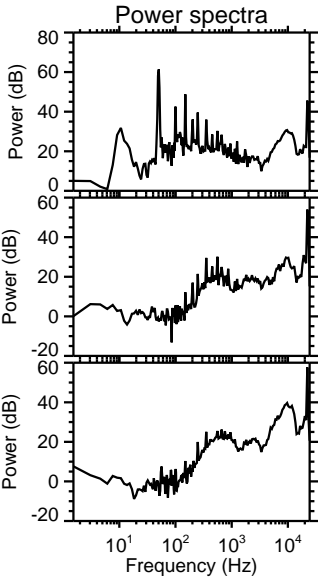
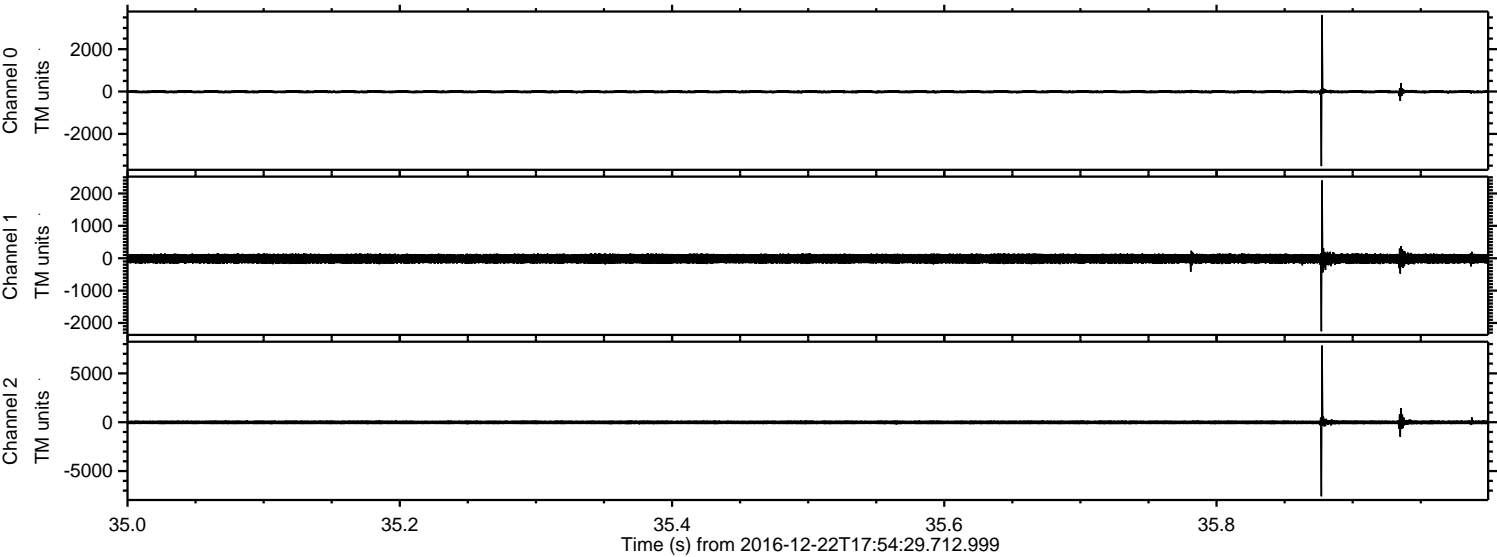

ELMAVAN 3D WAVEFORMS (Measured data sampled at 50 kHz) 51000 packets of 144 samples from 2016-12-22T17:54:29.712.999. Part 112/147

Processed Thu Dec 22 19:02:49 2016 by ELM ver.2012-10-06 from 001__elm20161222_175428__dat00.bin

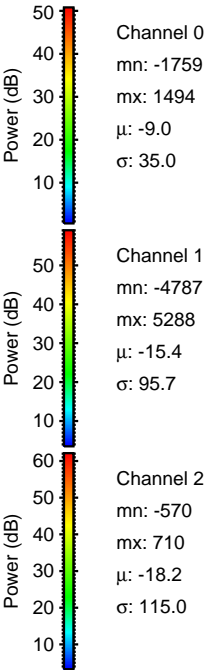
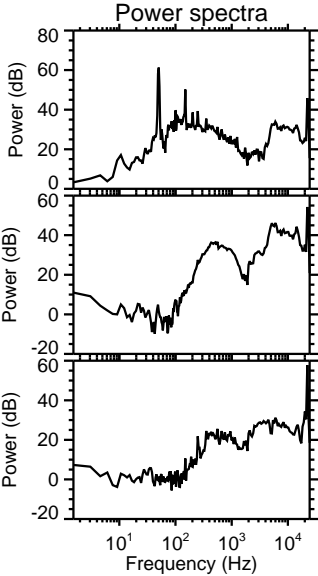
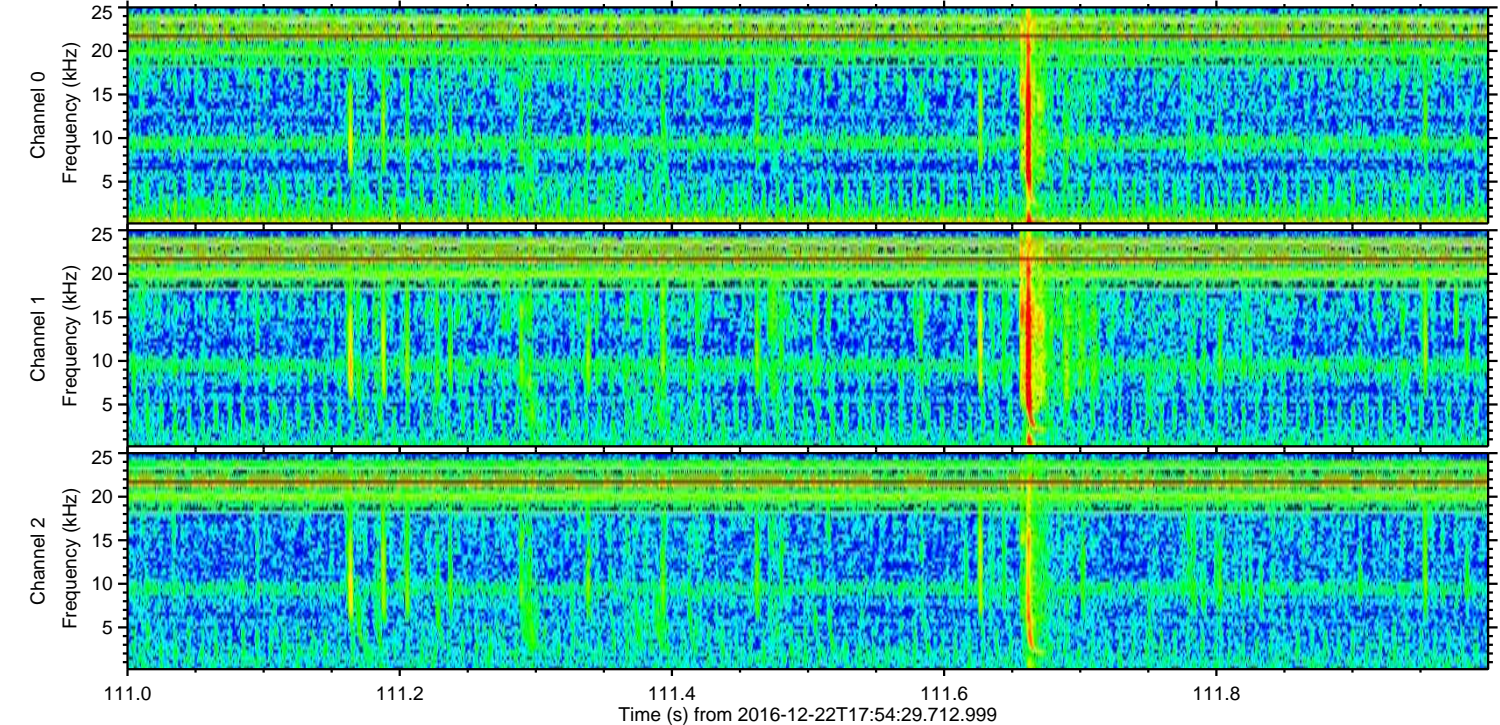
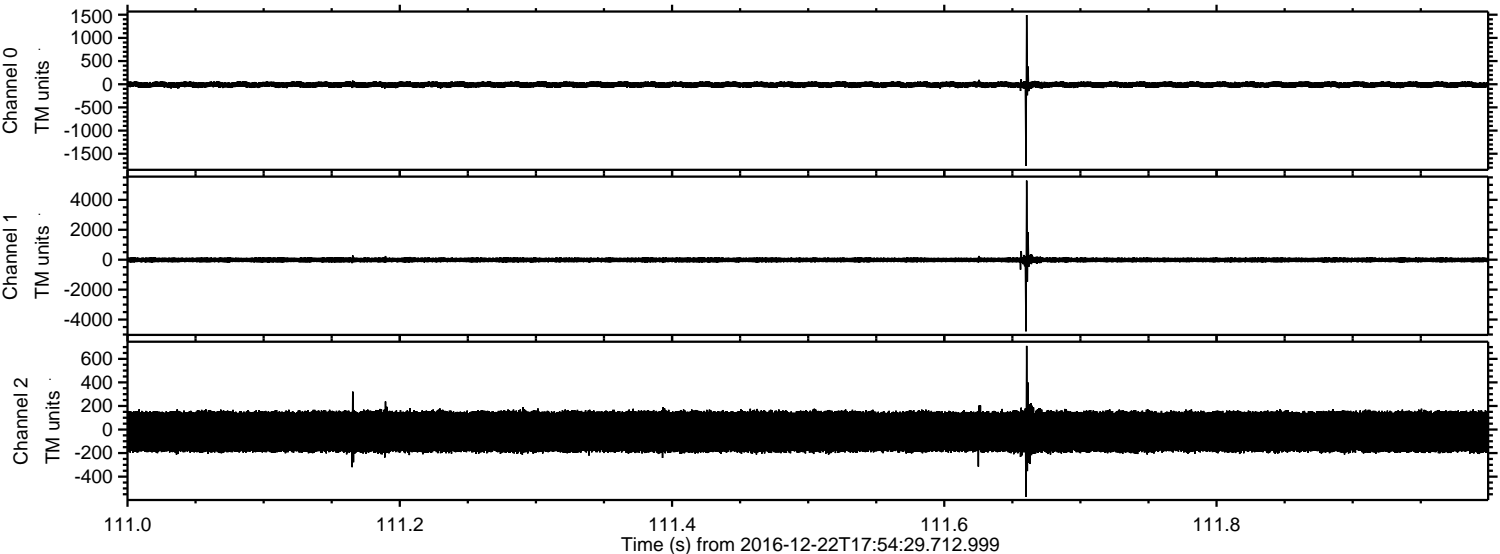

ELMAVAN 3D WAVEFORMS (Measured data sampled at 50 kHz) 51000 packets of 144 samples from 2016-12-22T17:54:29.712.999. Part 77/147

Processed Thu Dec 22 19:02:50 2016 by ELM ver.2012-10-06 from 001__elm20161222_175428__dat00.bin

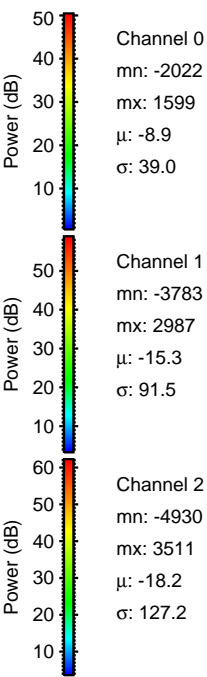
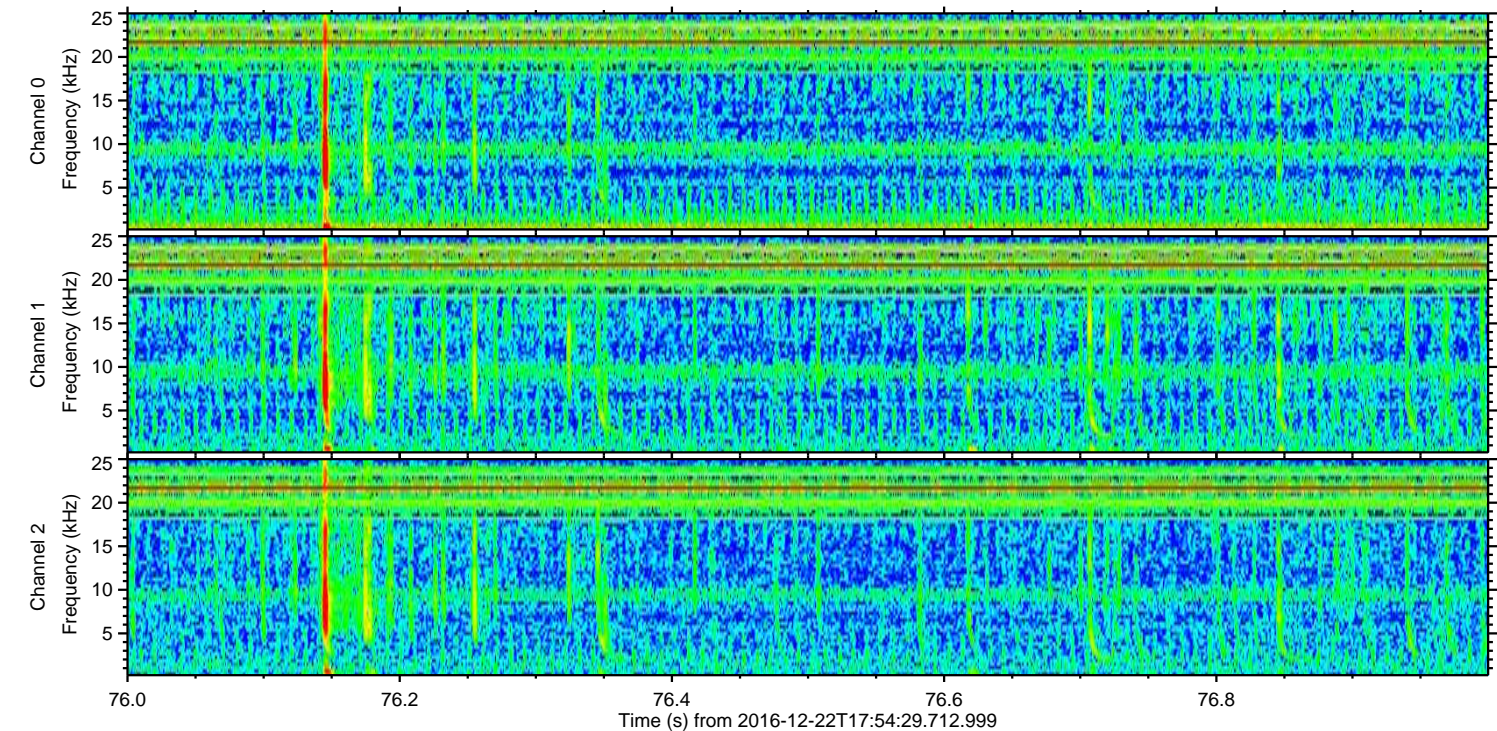
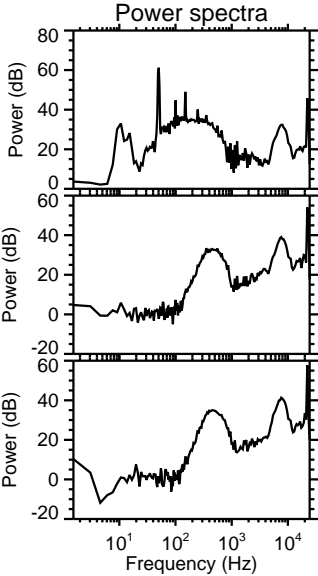
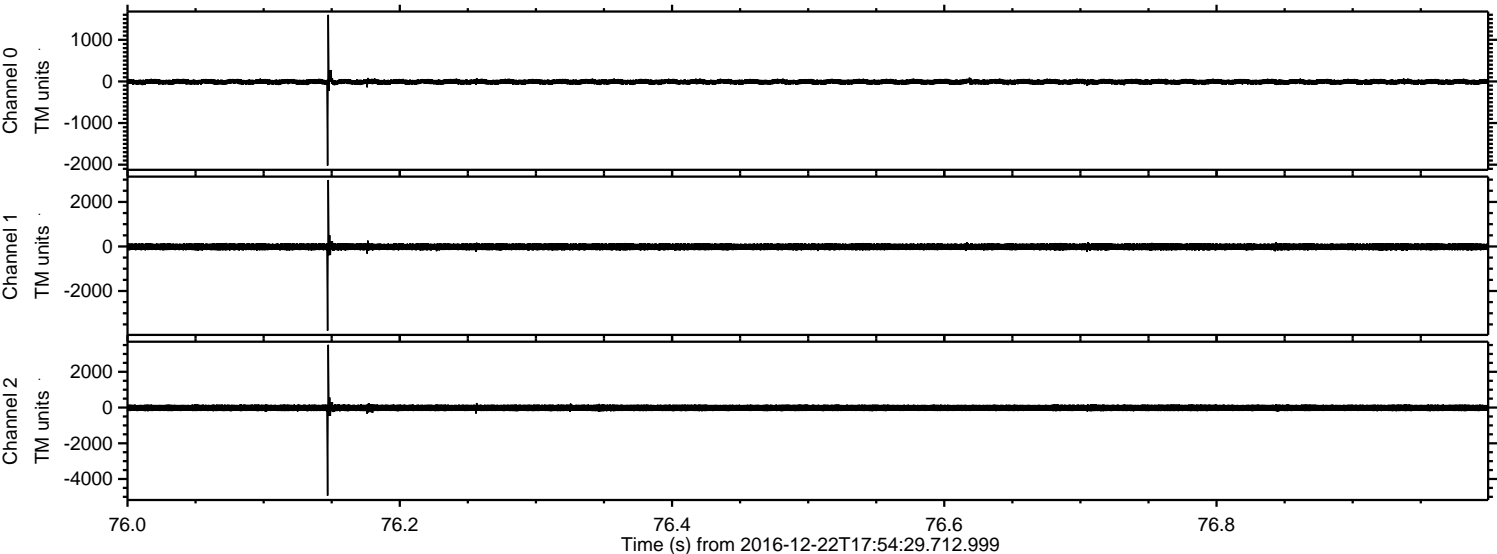

ELMAVAN 3D WAVEFORMS (Measured data sampled at 50 kHz) 51000 packets of 144 samples from 2016-12-22T17:54:29.712.999. Part 119/147

Processed Thu Dec 22 19:02:51 2016 by ELM ver.2012-10-06 from 001__elm20161222_175428__dat00.bin

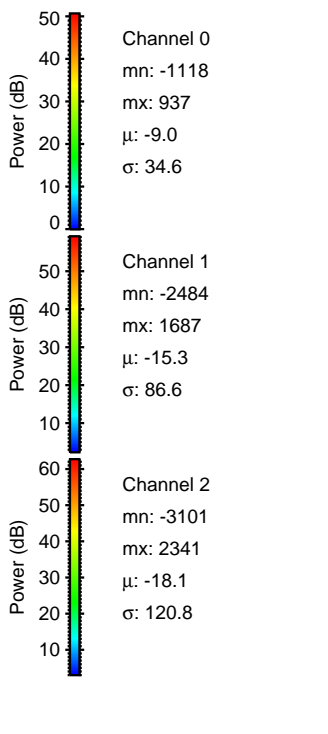
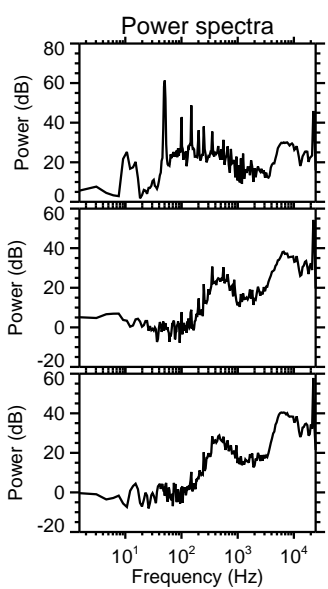
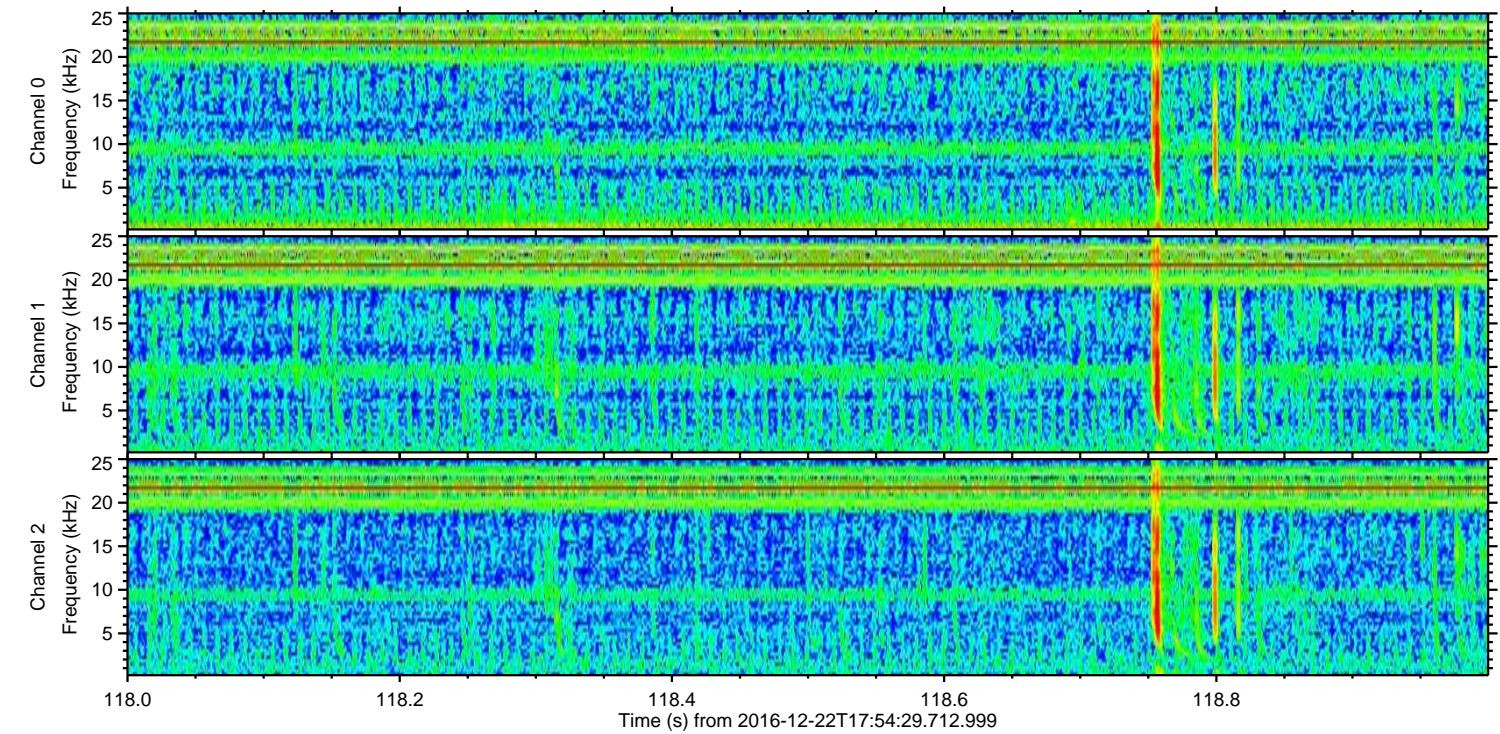
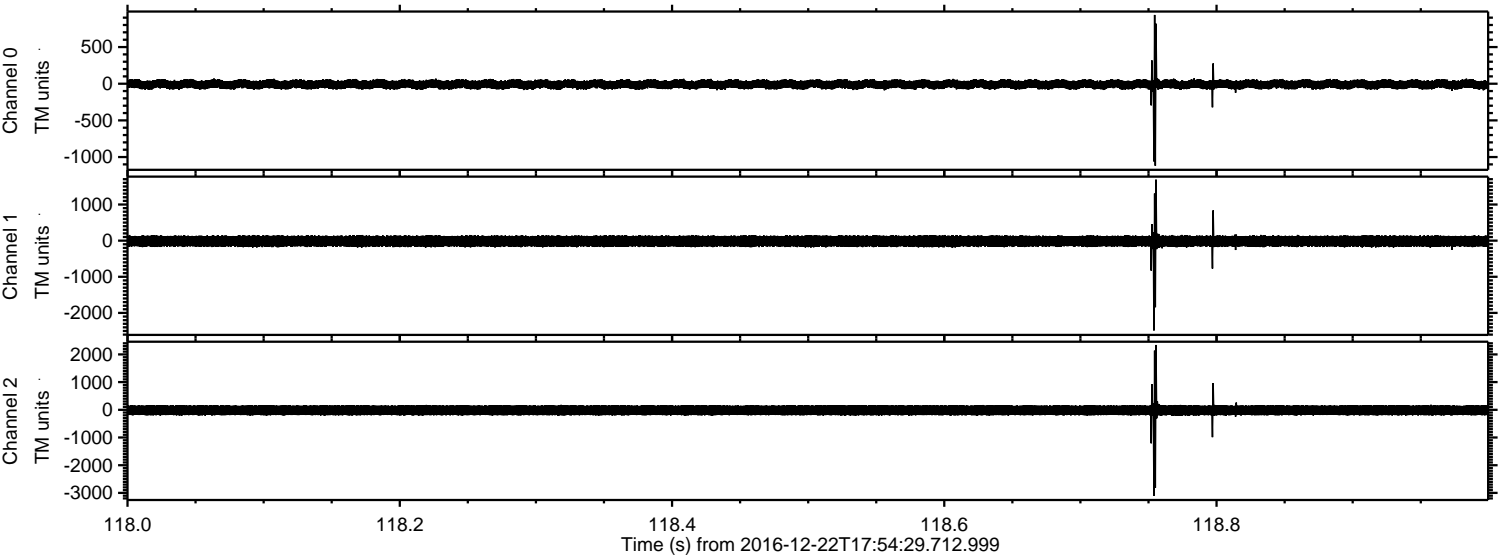

ELMAVAN 3D WAVEFORMS (Measured data sampled at 50 kHz) 51000 packets of 144 samples from 2016-12-22T17:54:29.712.999. Part 108/147

Processed Thu Dec 22 19:02:52 2016 by ELM ver.2012-10-06 from 001__elm20161222_175428__dat00.bin

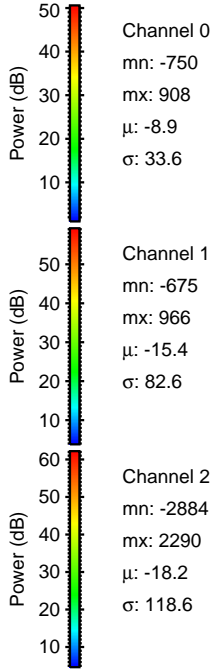
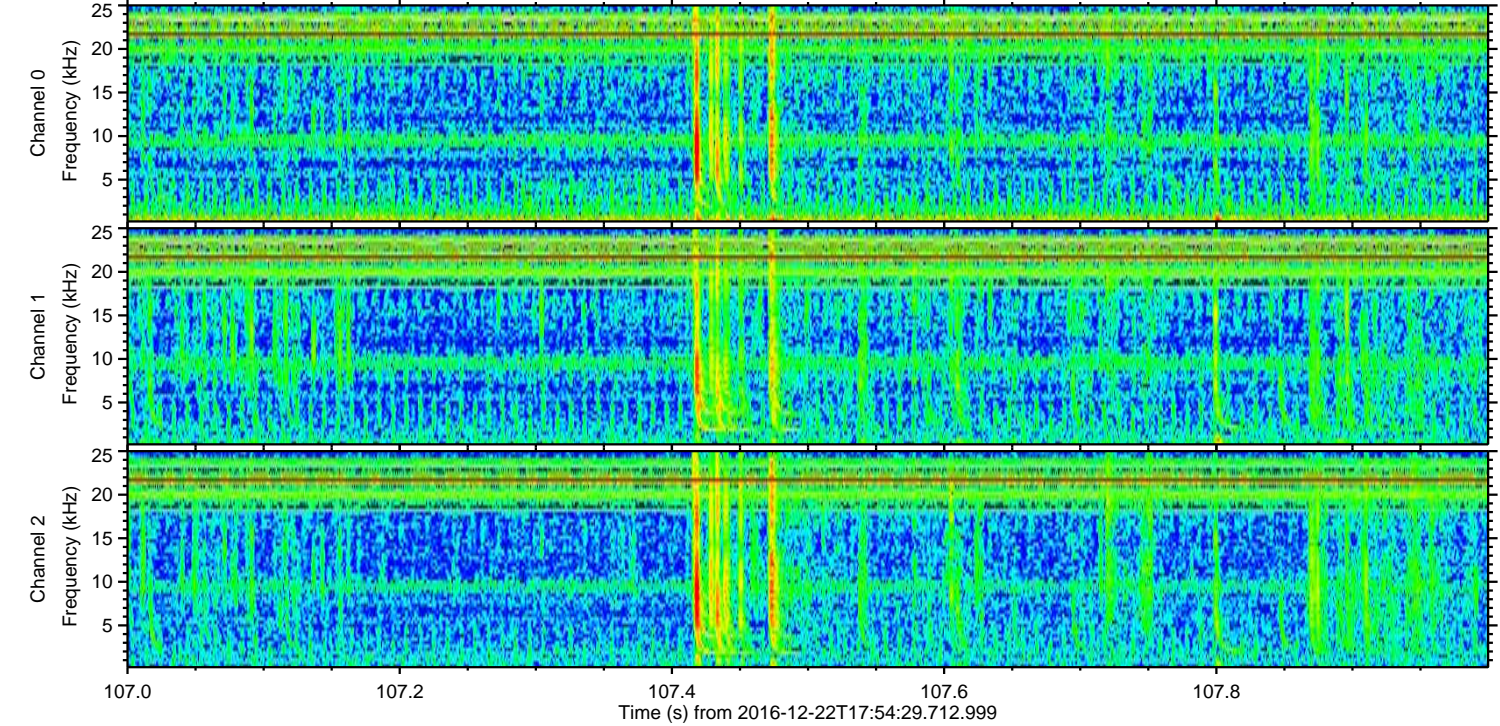
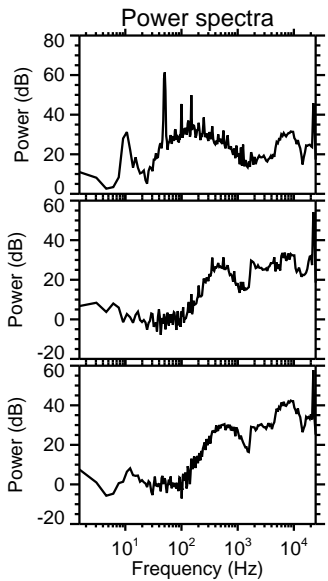
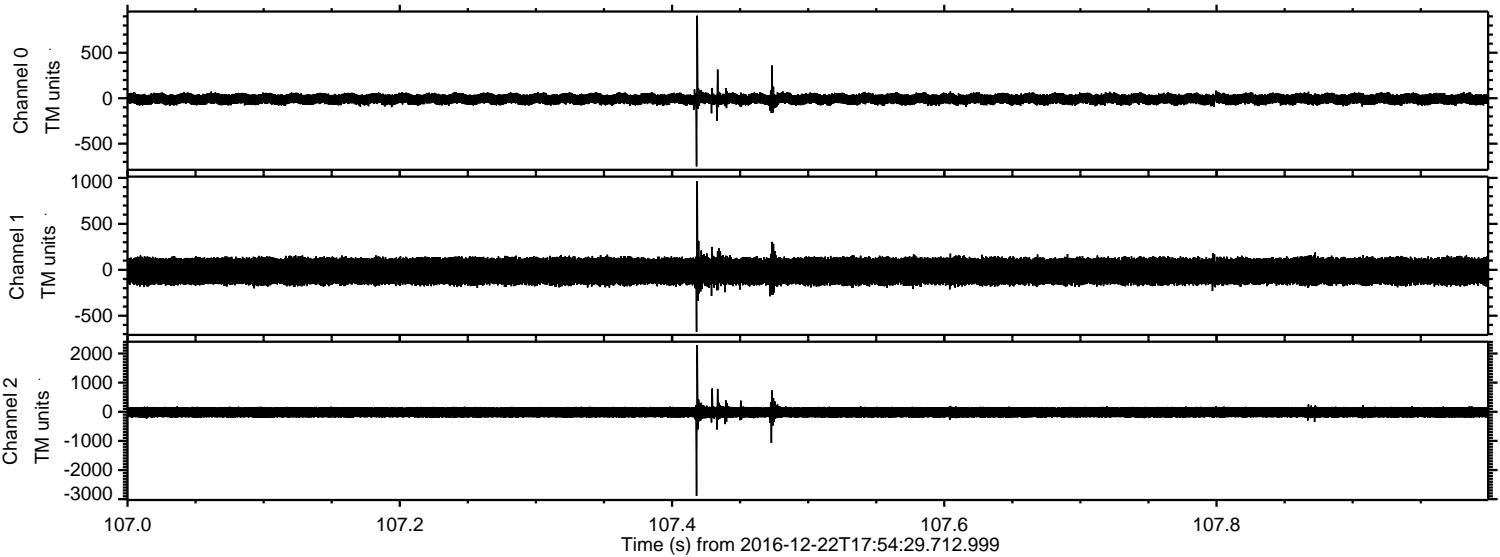

Processed Thu Dec 22 19:02:53 2016 by ELM ver.2012-10-06 from 001__elm20161222_175428__dat00.bin

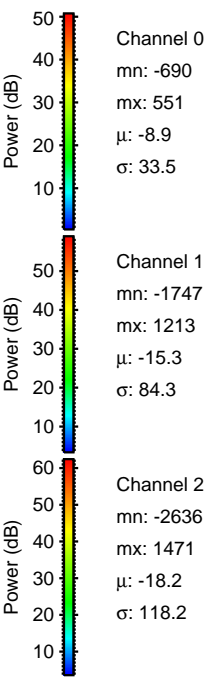
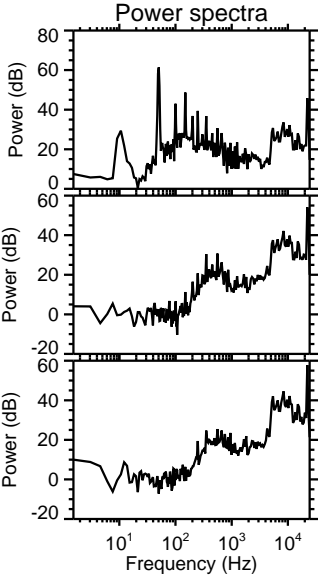
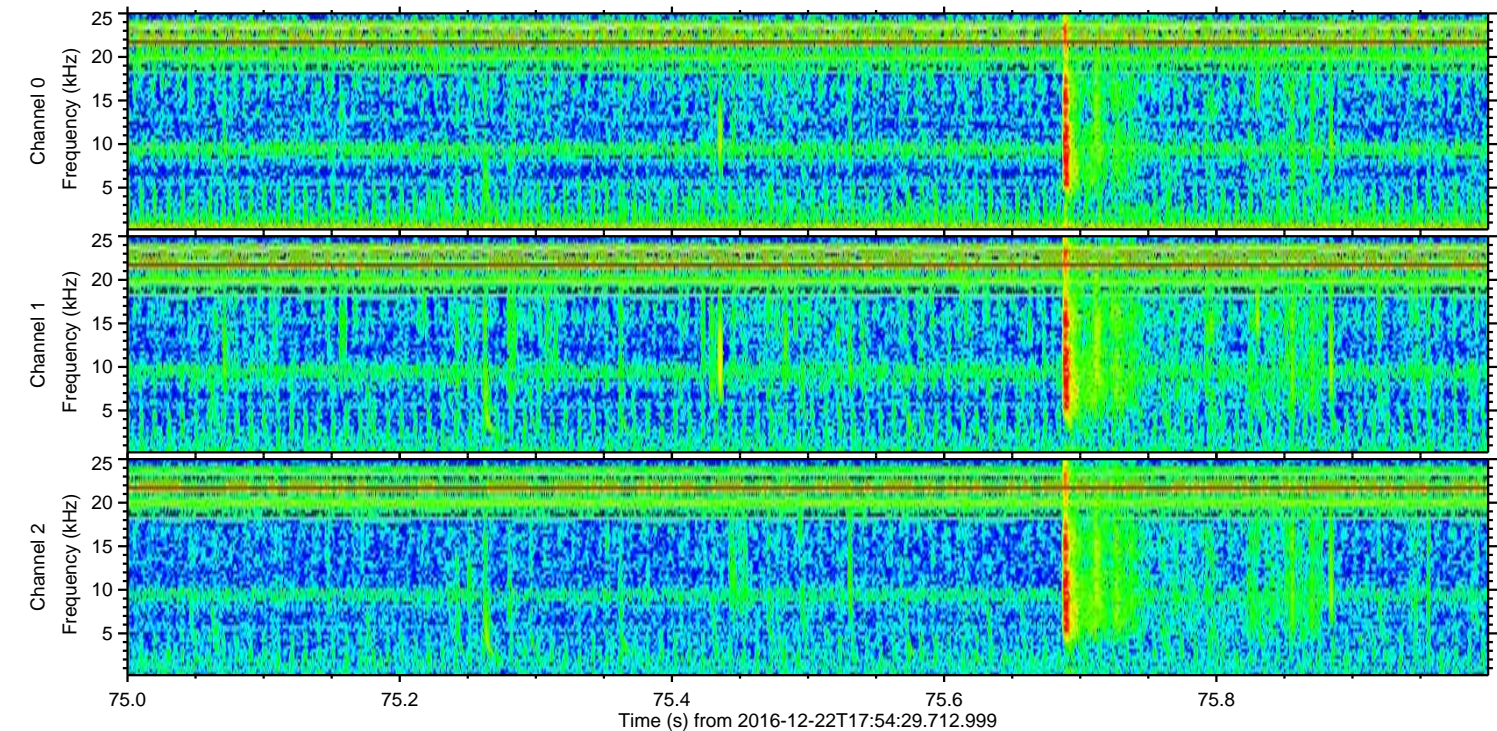
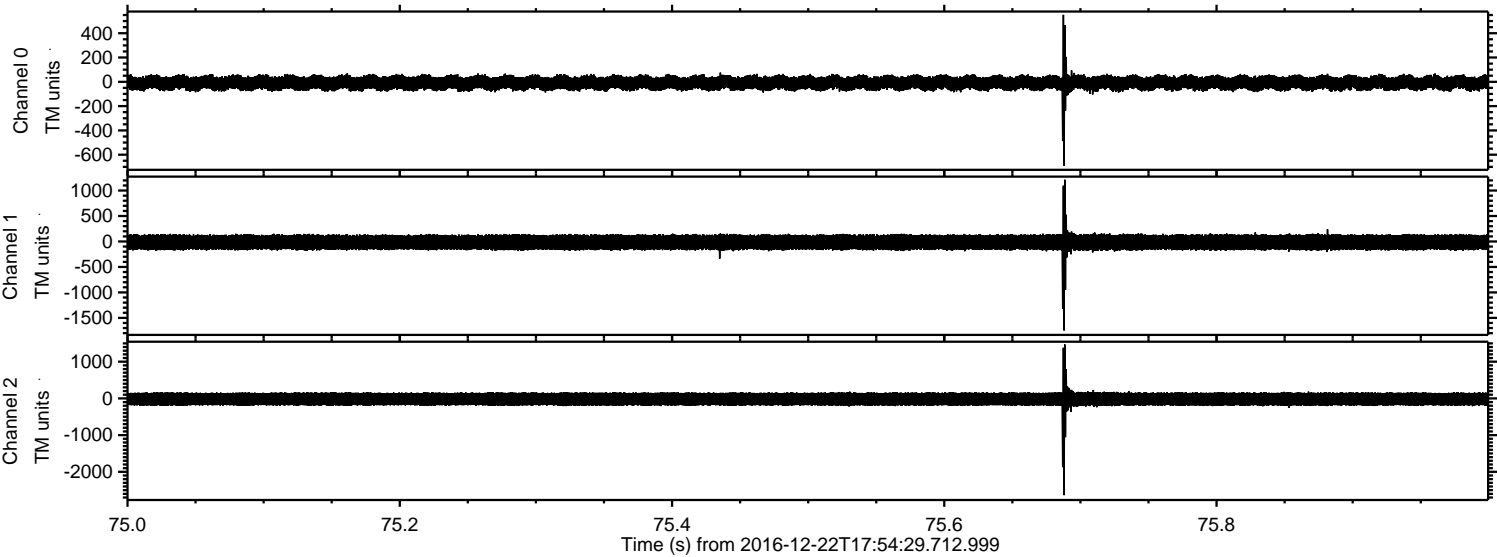

Channel 0
mn: -690
mx: 551
 μ : -8.9
 σ : 33.5

Channel 1
mn: -1747
mx: 1213
 μ : -15.3
 σ : 84.3

Channel 2
mn: -2636
mx: 1471
 μ : -18.2
 σ : 118.2

ELMAVAN 3D WAVEFORMS (Measured data sampled at 50 kHz) 51000 packets of 144 samples from 2016-12-22T17:54:29.712.999. Part 25/147

Processed Thu Dec 22 19:02:54 2016 by ELM ver.2012-10-06 from 001__elm20161222_175428__dat00.bin

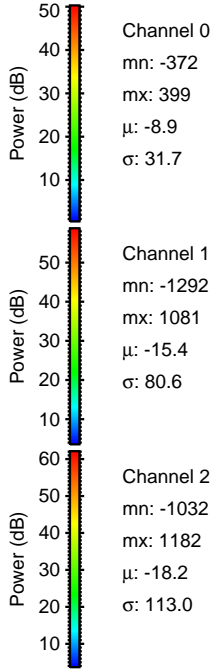
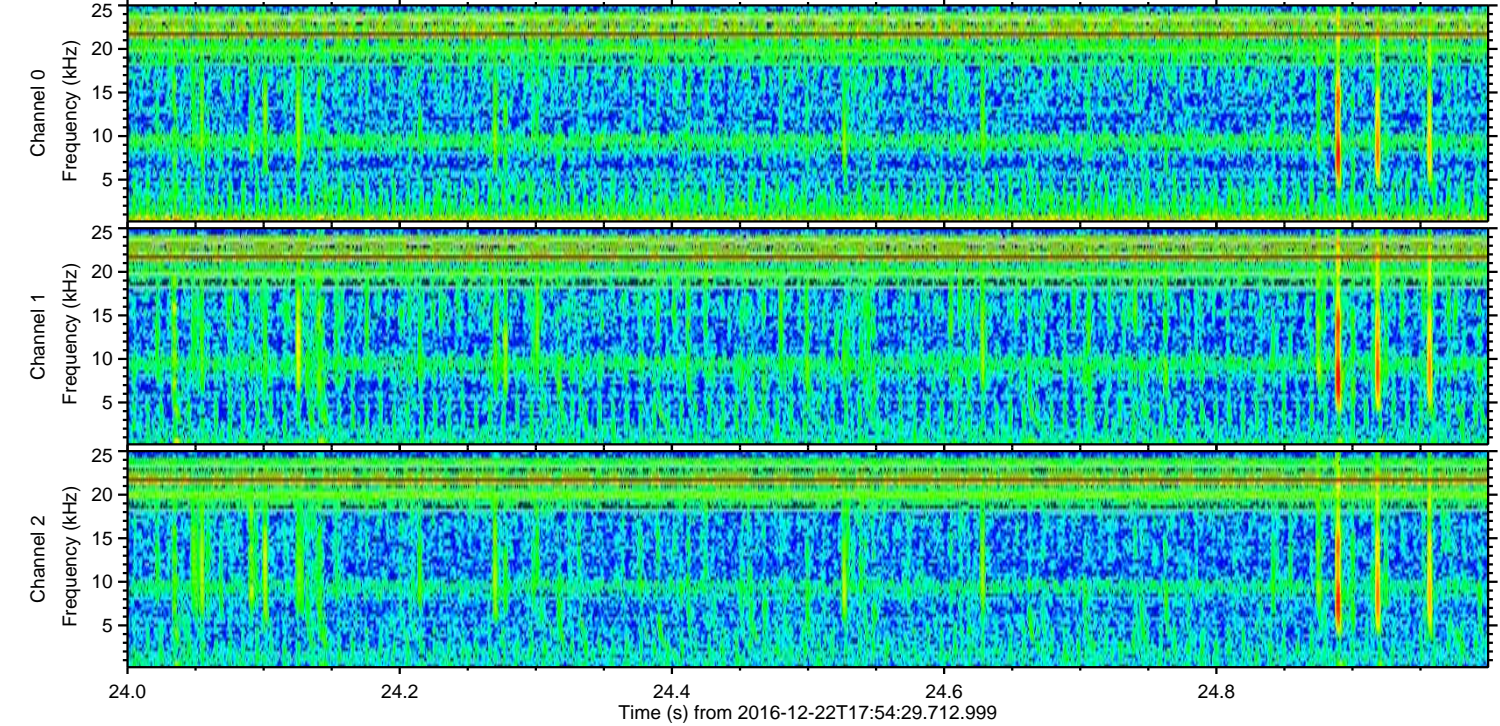
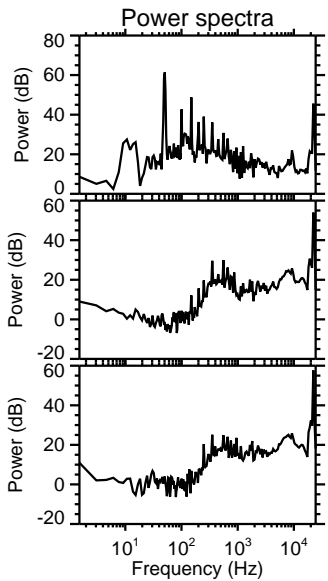
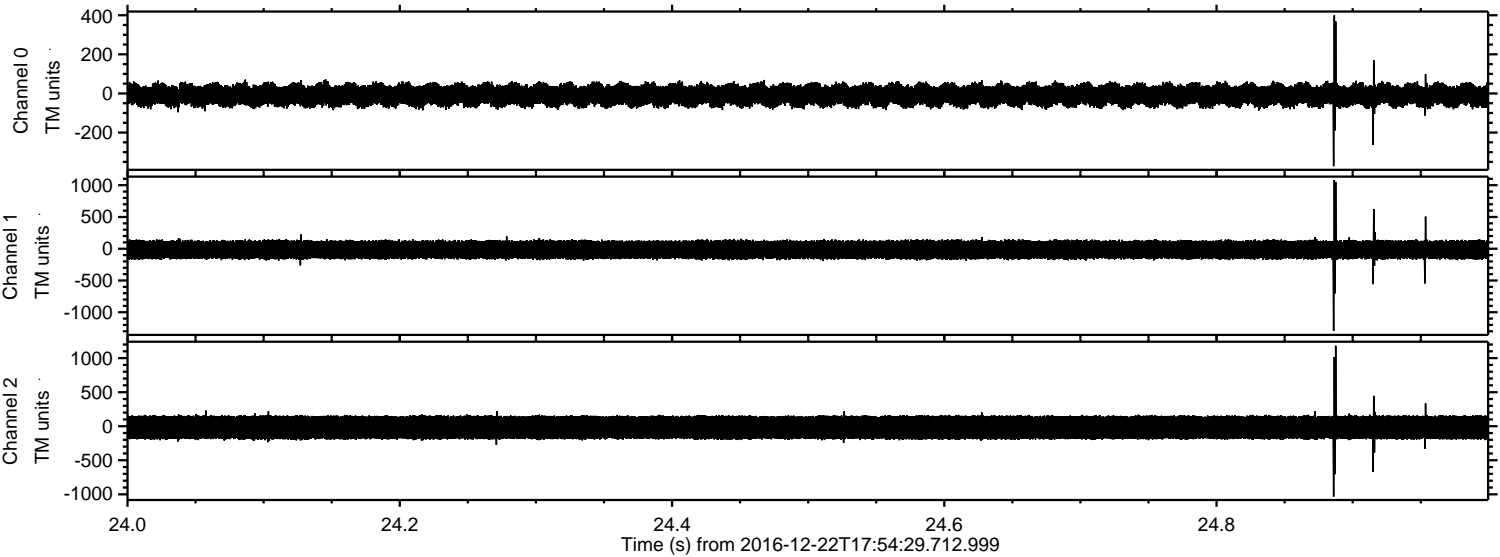

ELMAVAN 3D WAVEFORMS (Measured data sampled at 50 kHz) 51000 packets of 144 samples from 2016-12-22T17:54:29.712.999. Part 30/147

Processed Thu Dec 22 19:02:55 2016 by ELM ver.2012-10-06 from 001__elm20161222_175428__dat00.bin

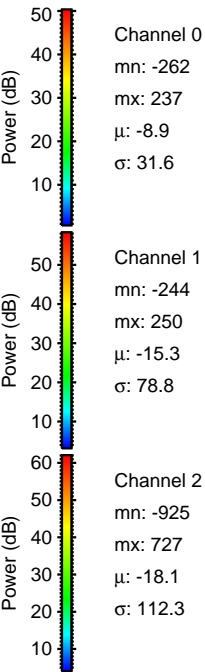
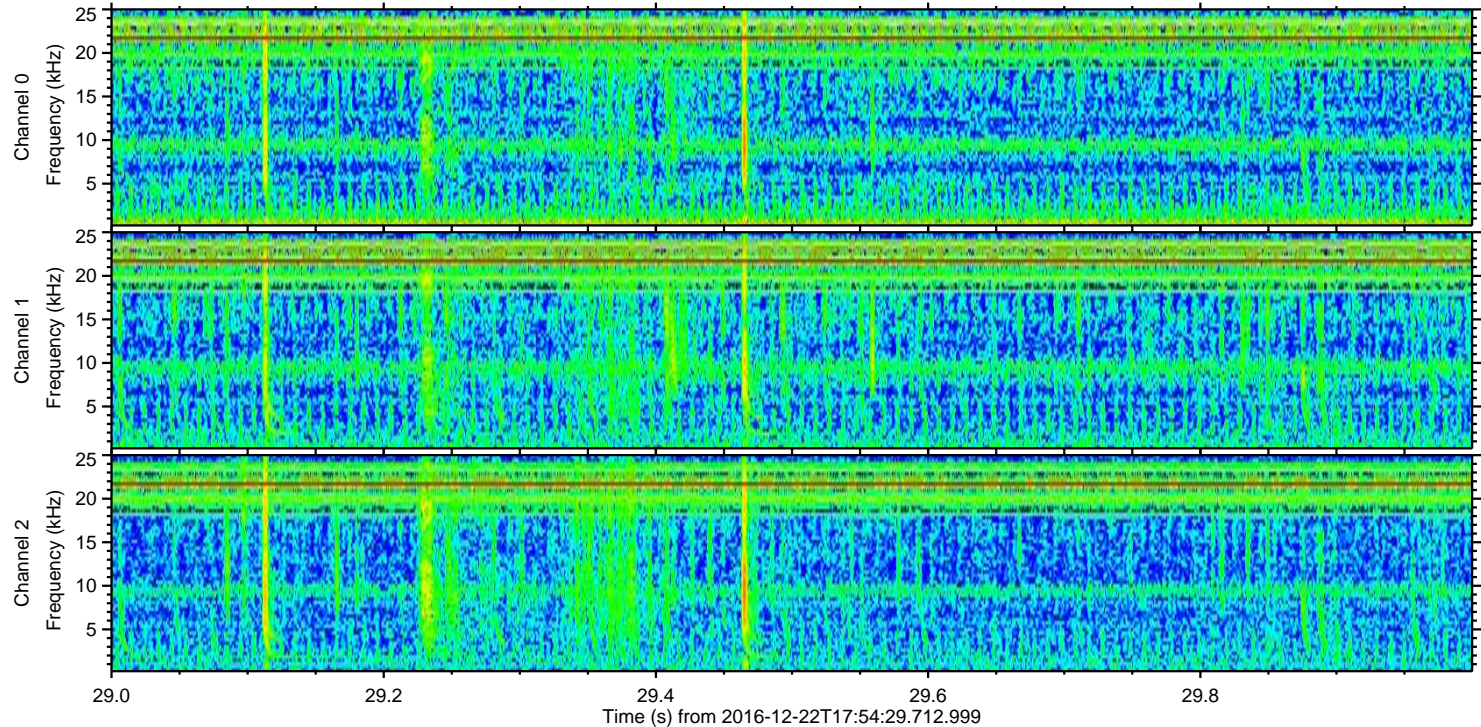
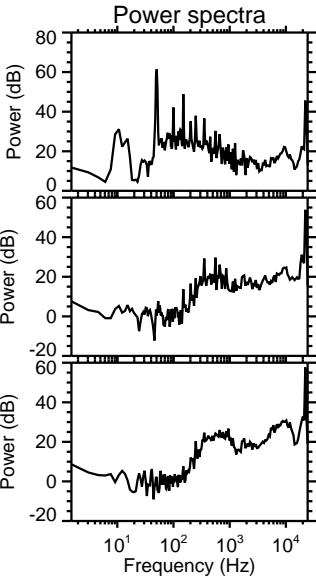
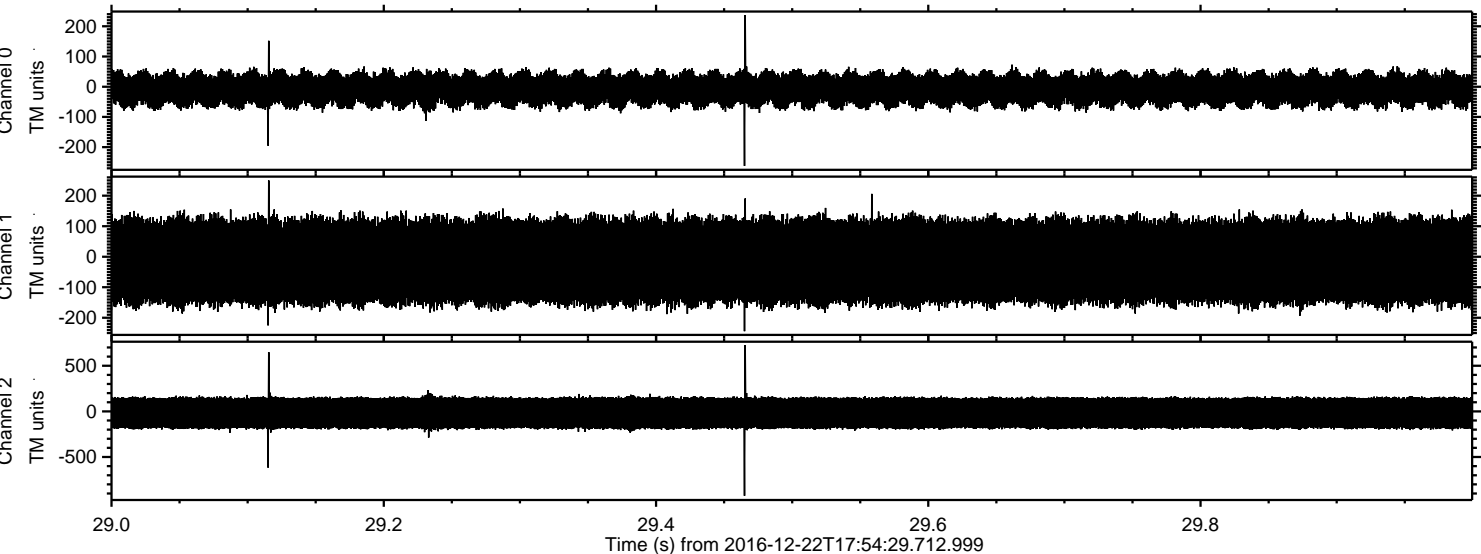

ELMAVAN 3D WAVEFORMS (Measured data sampled at 50 kHz) 51000 packets of 144 samples from 2016-12-22T17:54:29.712.999. Part 1/147

Processed Thu Dec 22 19:02:56 2016 by ELM ver.2012-10-06 from 001__elm20161222_175428__dat00.bin

