

# ELMAVAN 3D WAVEFORMS (Measured data sampled at 50 kHz) 51000 packets of 144 samples from 2016-12-20T18:17:30.462.999.

Processed Tue Dec 20 19:25:24 2016 by ELM ver.2012-10-06 from 001\_\_elm20161220\_181729\_\_dat00.bin

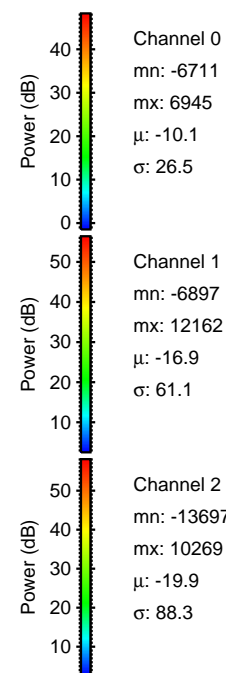

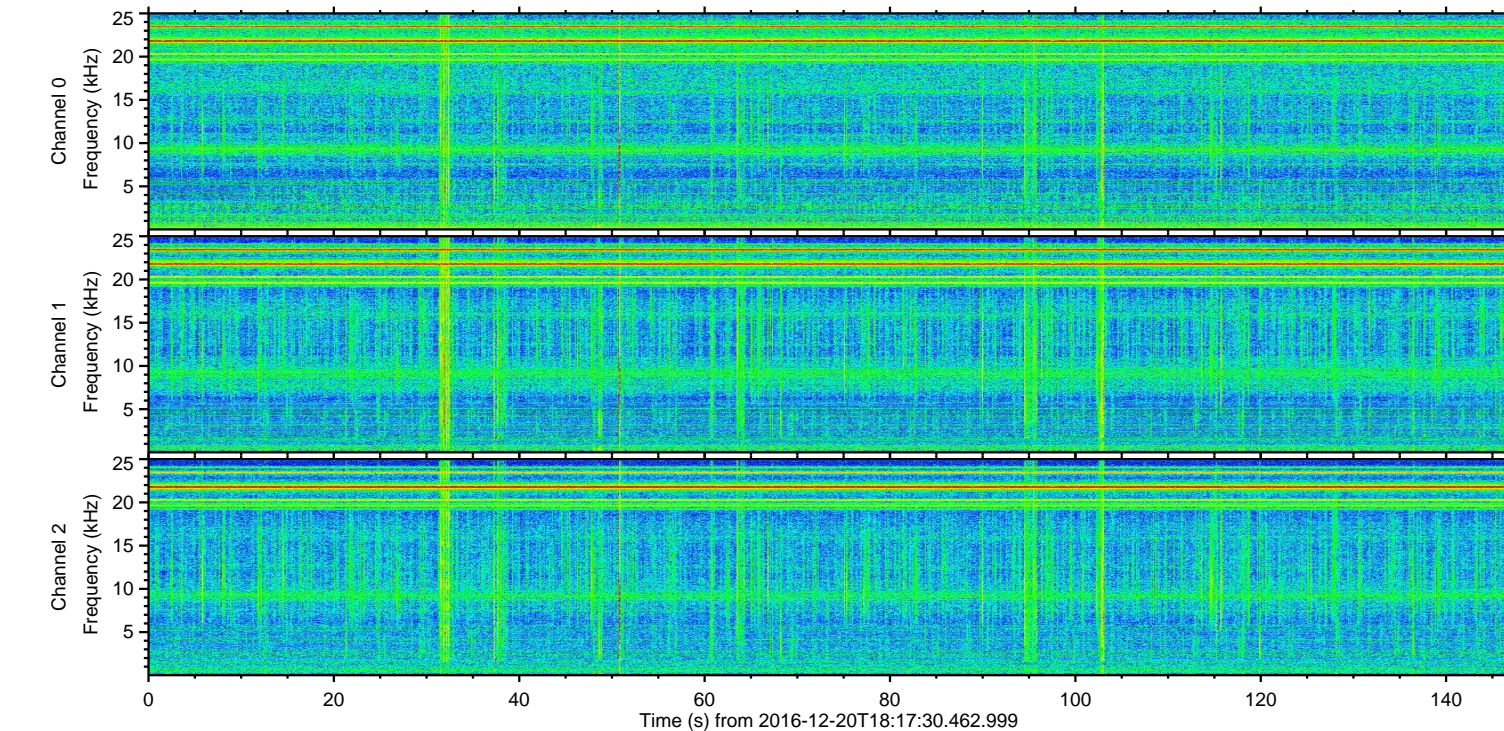
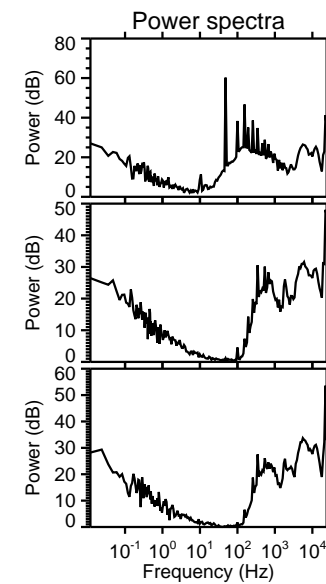
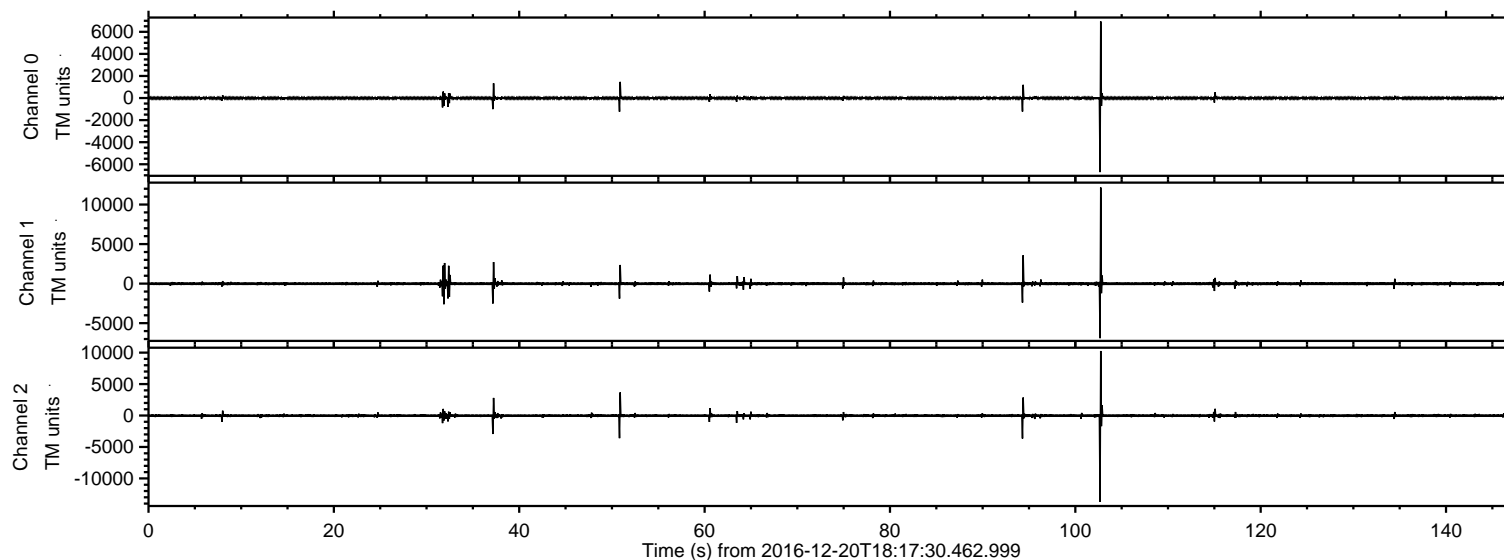

ELMAVAN 3D WAVEFORMS (Measured data sampled at 50 kHz) 51000 packets of 144 samples from 2016-12-20T18:17:30.462.999. Part 103/147

Processed Tue Dec 20 19:25:42 2016 by ELM ver.2012-10-06 from 001\_\_elm20161220\_181729\_\_dat00.bin

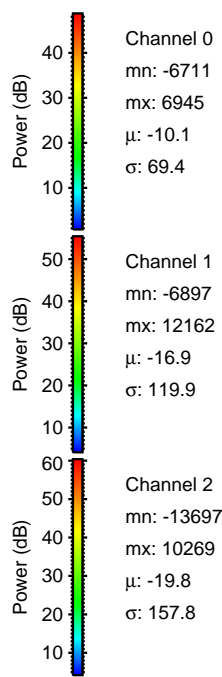
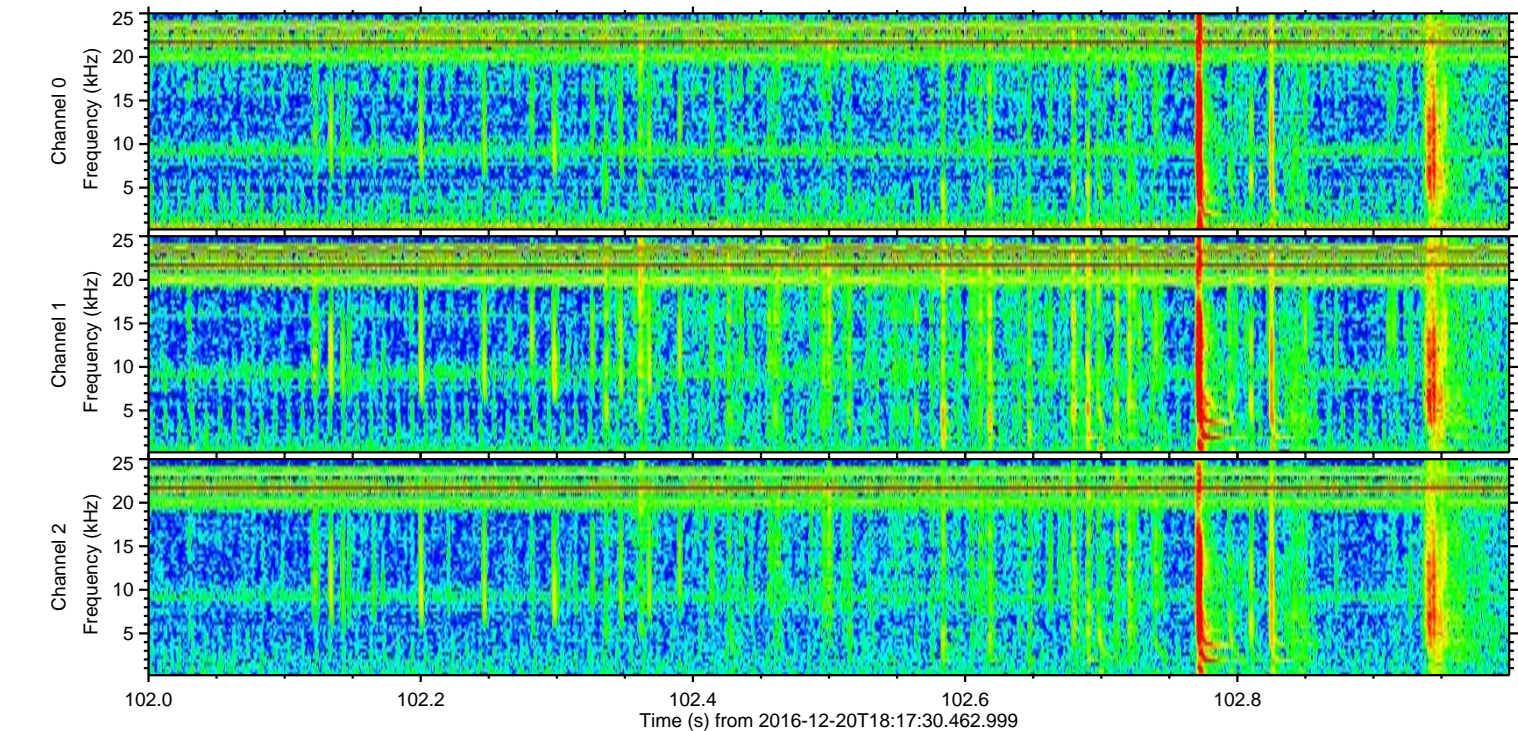
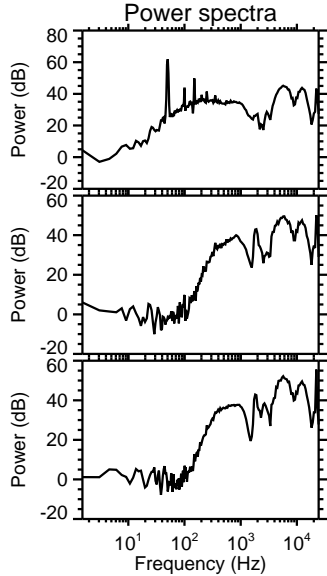
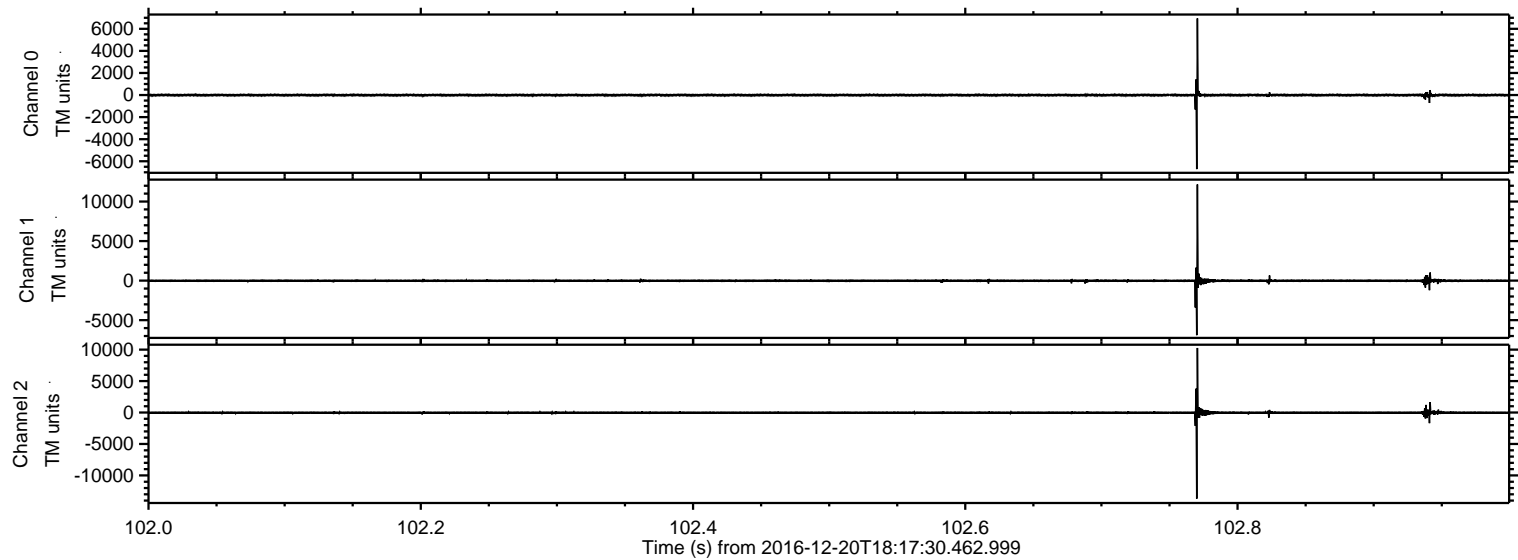



Processed Tue Dec 20 19:25:43 2016 by ELM ver.2012-10-06 from 001\_\_elm20161220\_181729\_\_dat00.bin

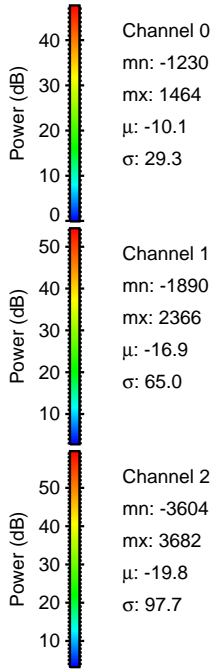
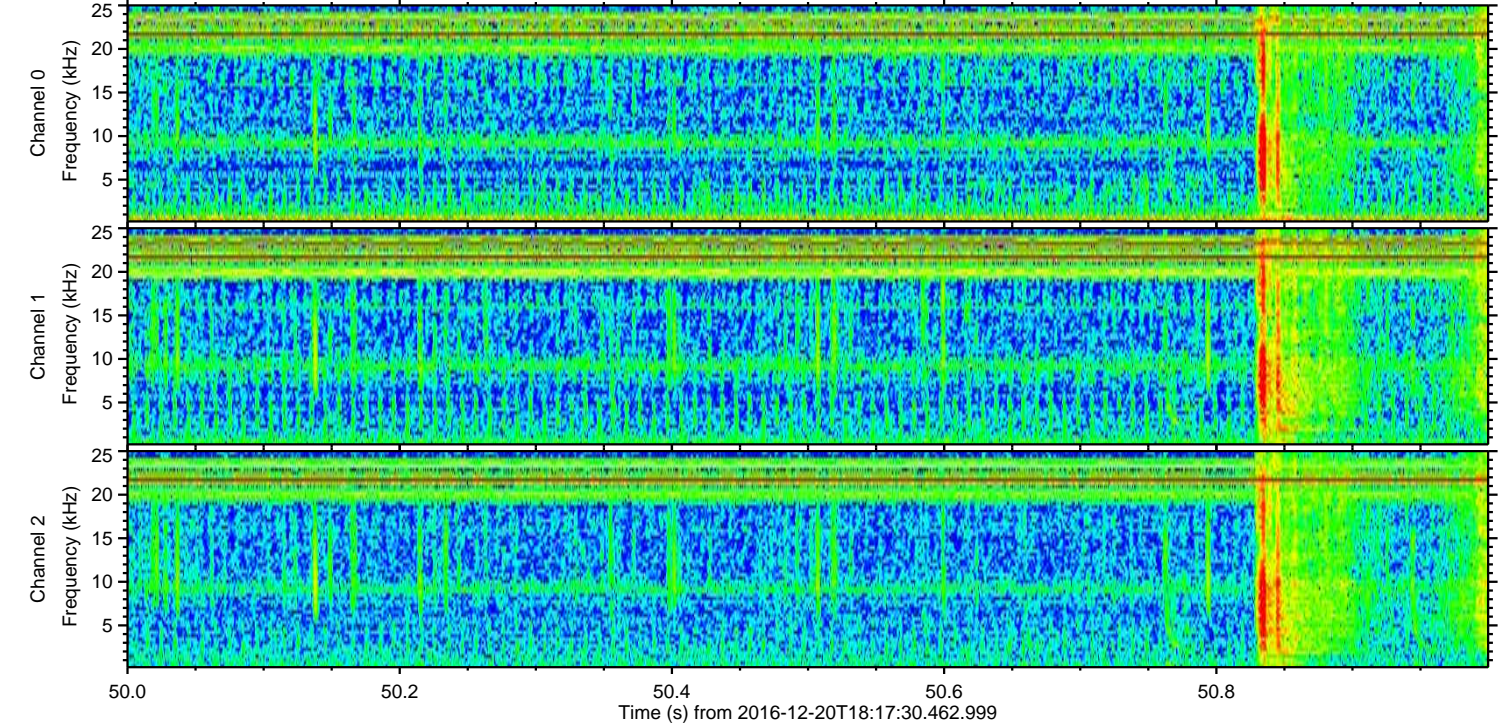
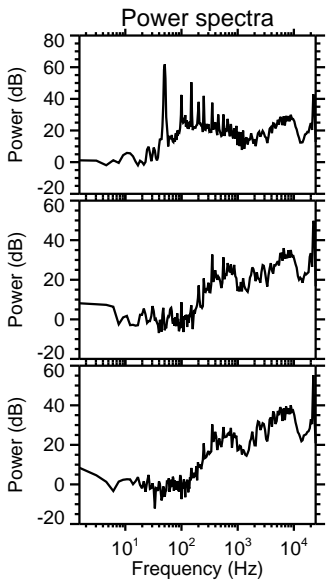
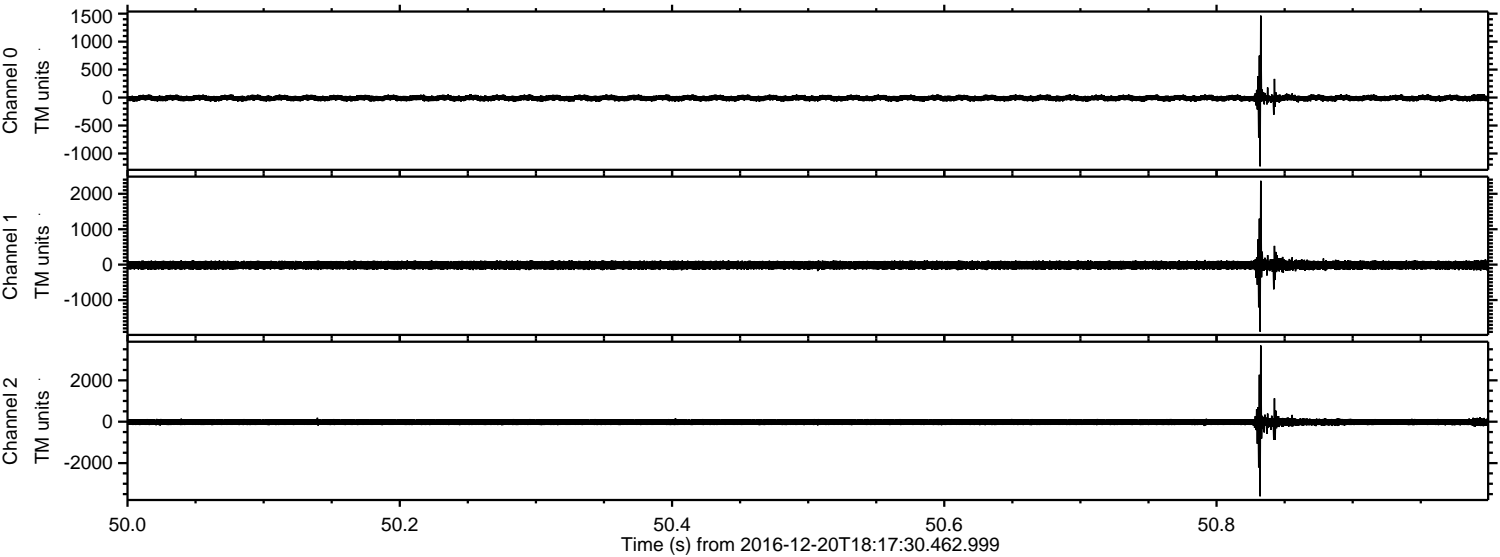

Channel 0  
mn: -1230  
mx: 1464  
 $\mu$ : -10.1  
 $\sigma$ : 29.3

Channel 1  
mn: -1890  
mx: 2366  
 $\mu$ : -16.9  
 $\sigma$ : 65.0

Channel 2  
mn: -3604  
mx: 3682  
 $\mu$ : -19.8  
 $\sigma$ : 97.7



Processed Tue Dec 20 19:25:44 2016 by ELM ver.2012-10-06 from 001\_\_elm20161220\_181729\_\_dat00.bin

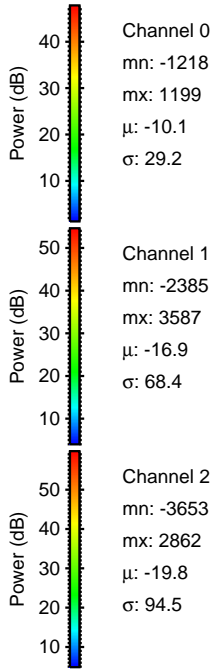
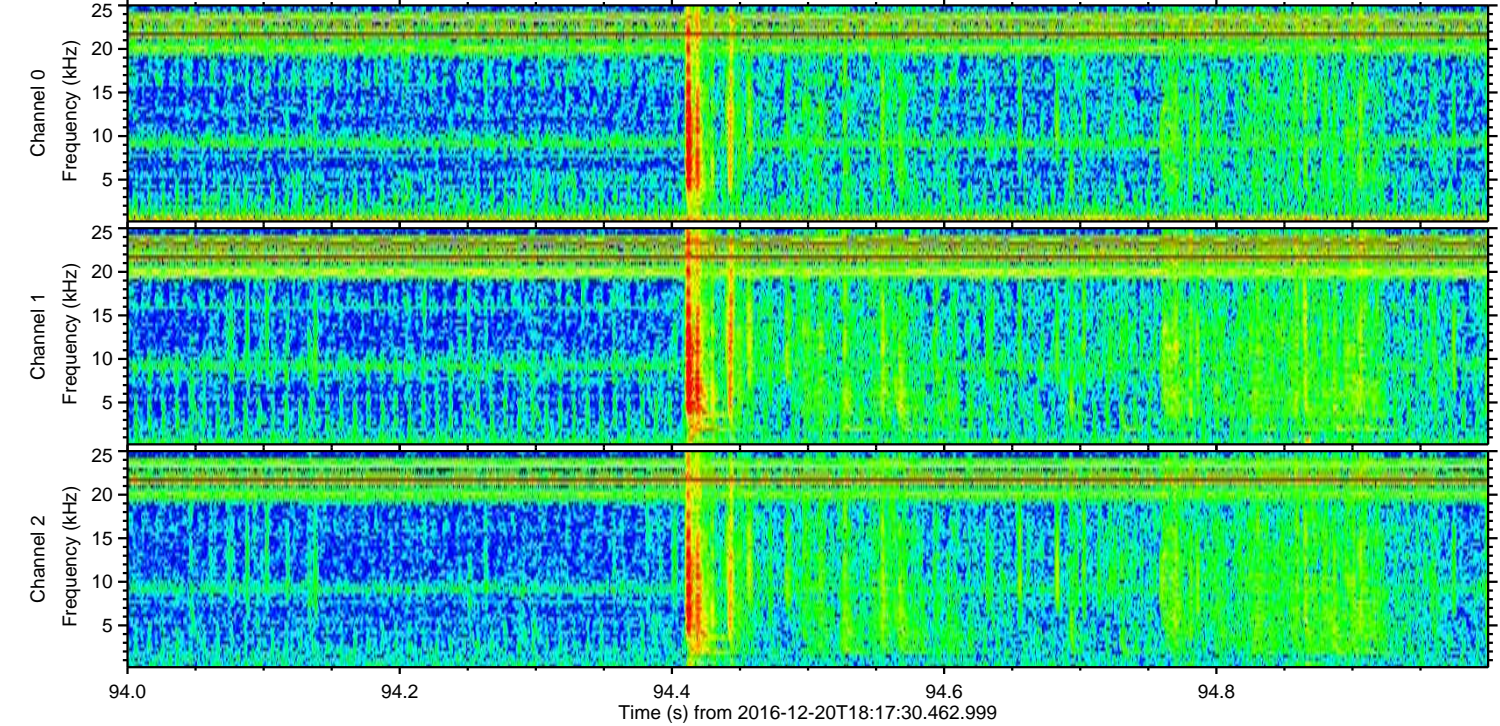
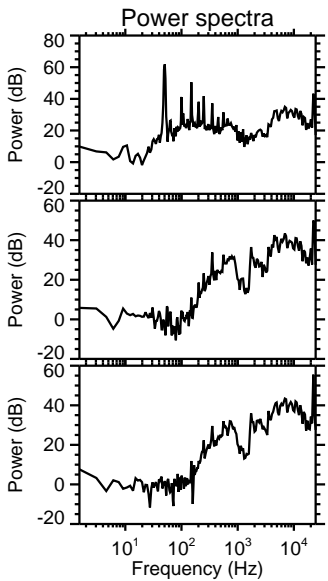
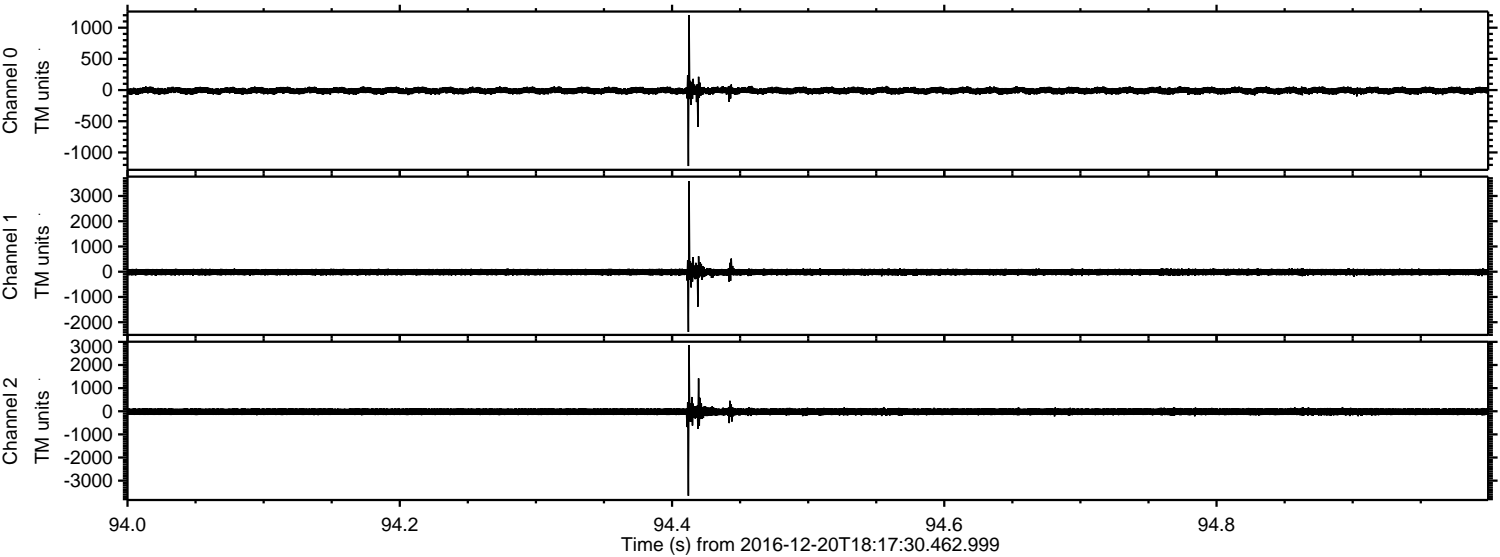



ELMAVAN 3D WAVEFORMS (Measured data sampled at 50 kHz) 51000 packets of 144 samples from 2016-12-20T18:17:30.462.999. Part 38/147

Processed Tue Dec 20 19:25:46 2016 by ELM ver.2012-10-06 from 001\_\_elm20161220\_181729\_\_dat00.bin

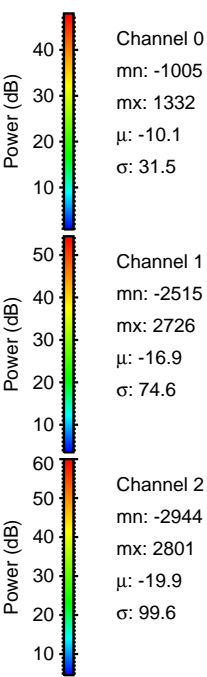
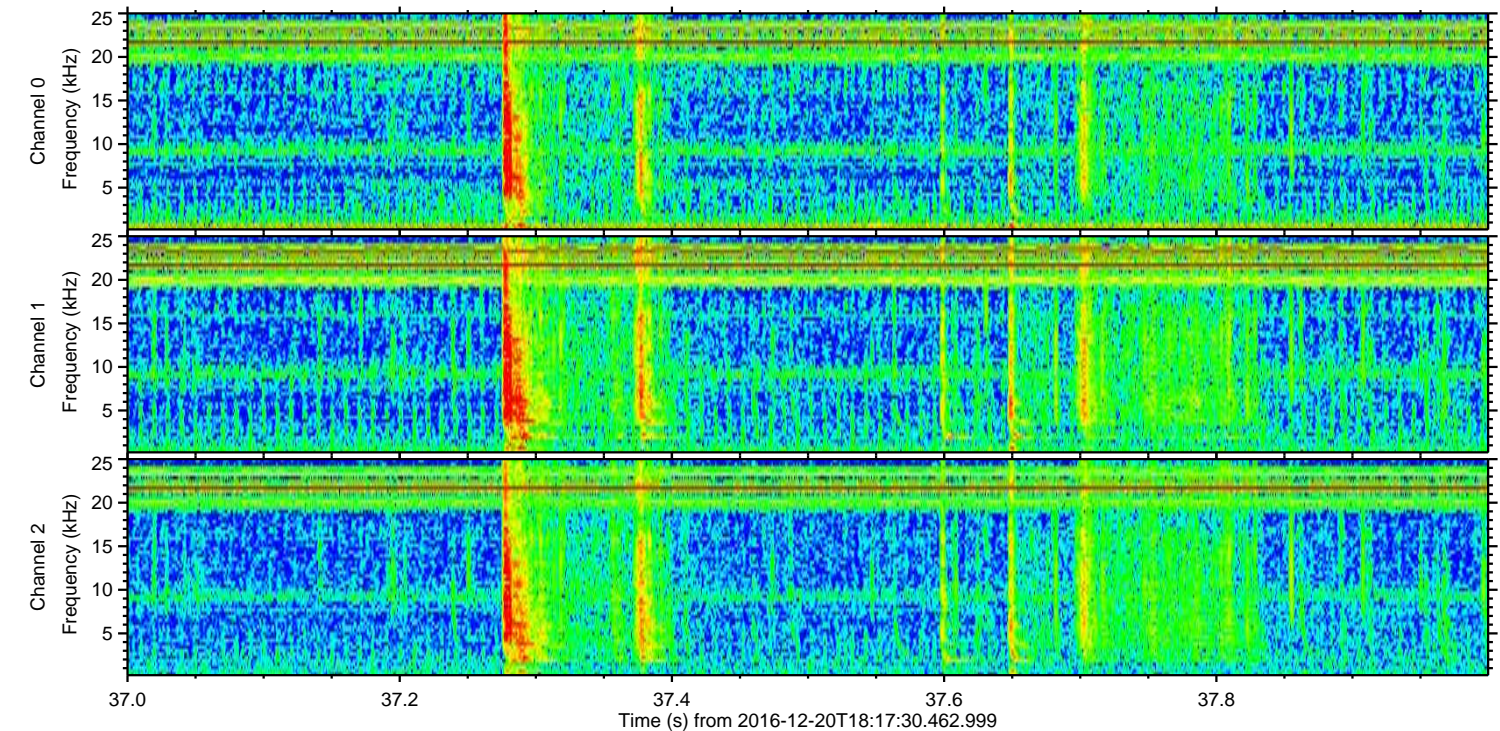
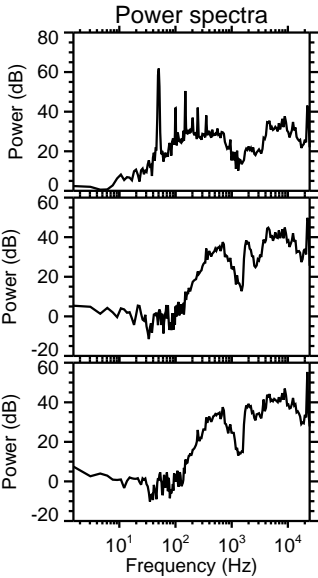
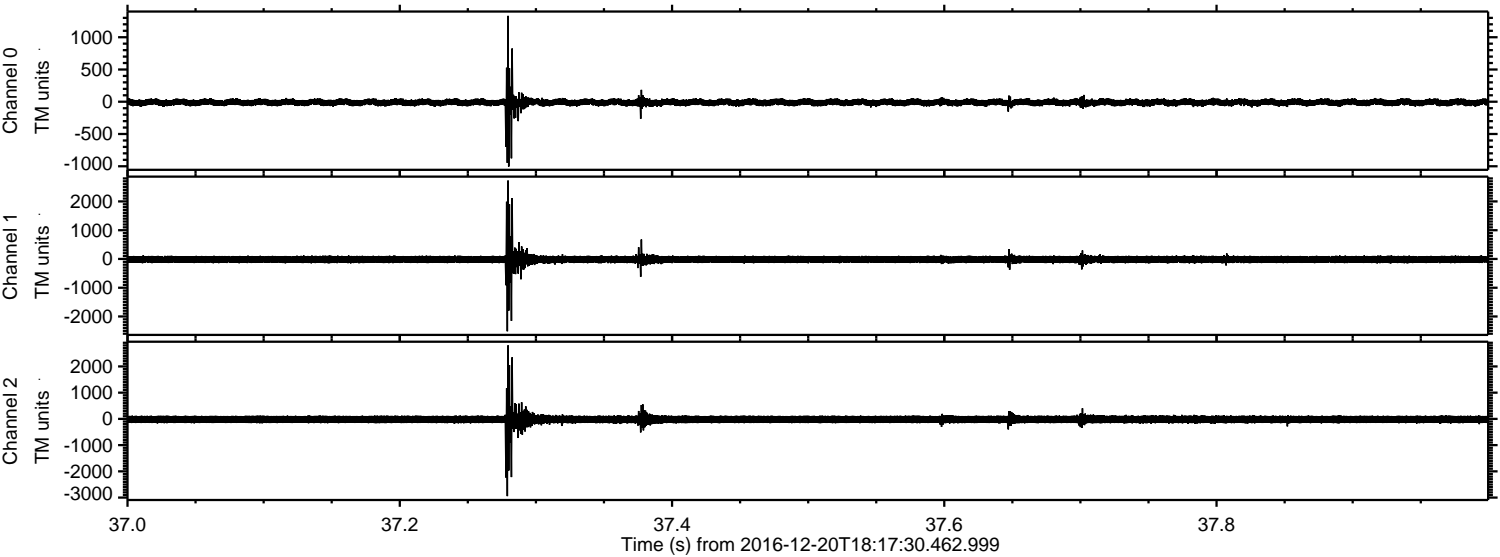

Channel 0  
mn: -1005  
mx: 1332  
 $\mu$ : -10.1  
 $\sigma$ : 31.5

Channel 1  
mn: -2515  
mx: 2726  
 $\mu$ : -16.9  
 $\sigma$ : 74.6

Channel 2  
mn: -2944  
mx: 2801  
 $\mu$ : -19.9  
 $\sigma$ : 99.6



ELMAVAN 3D WAVEFORMS (Measured data sampled at 50 kHz) 51000 packets of 144 samples from 2016-12-20T18:17:30.462.999. Part 32/147

Processed Tue Dec 20 19:25:47 2016 by ELM ver.2012-10-06 from 001\_\_elm20161220\_181729\_\_dat00.bin

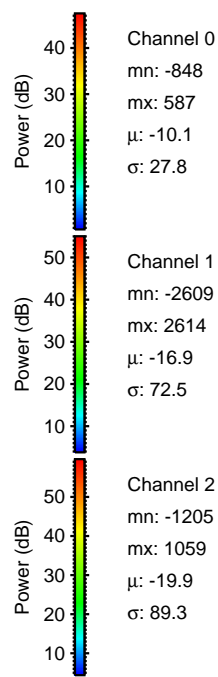
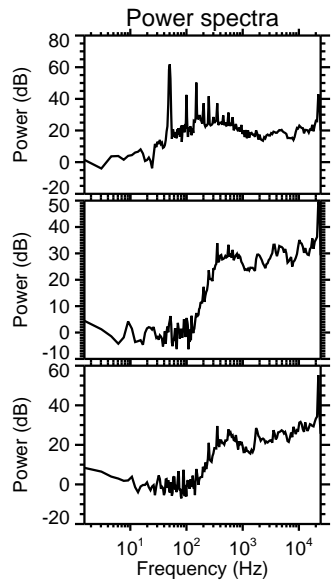
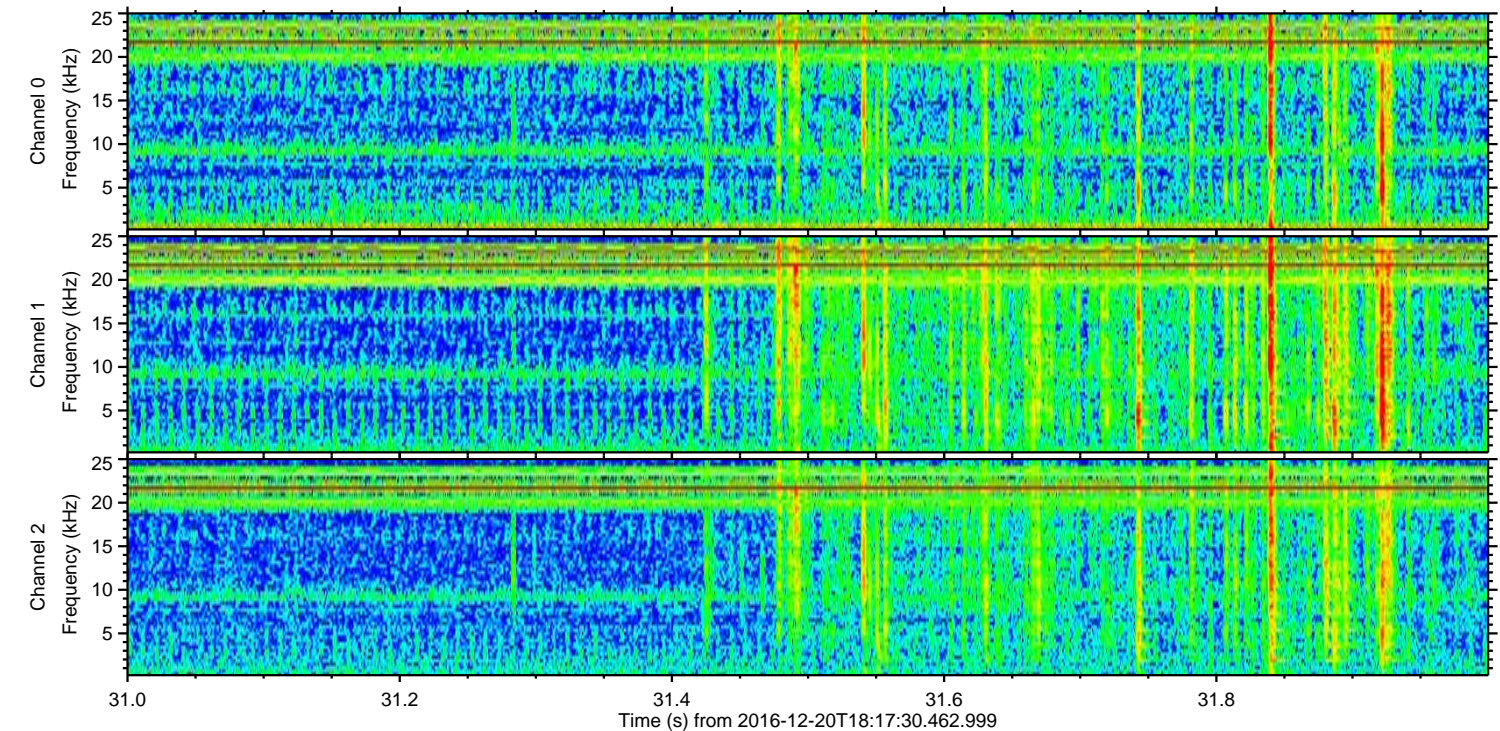
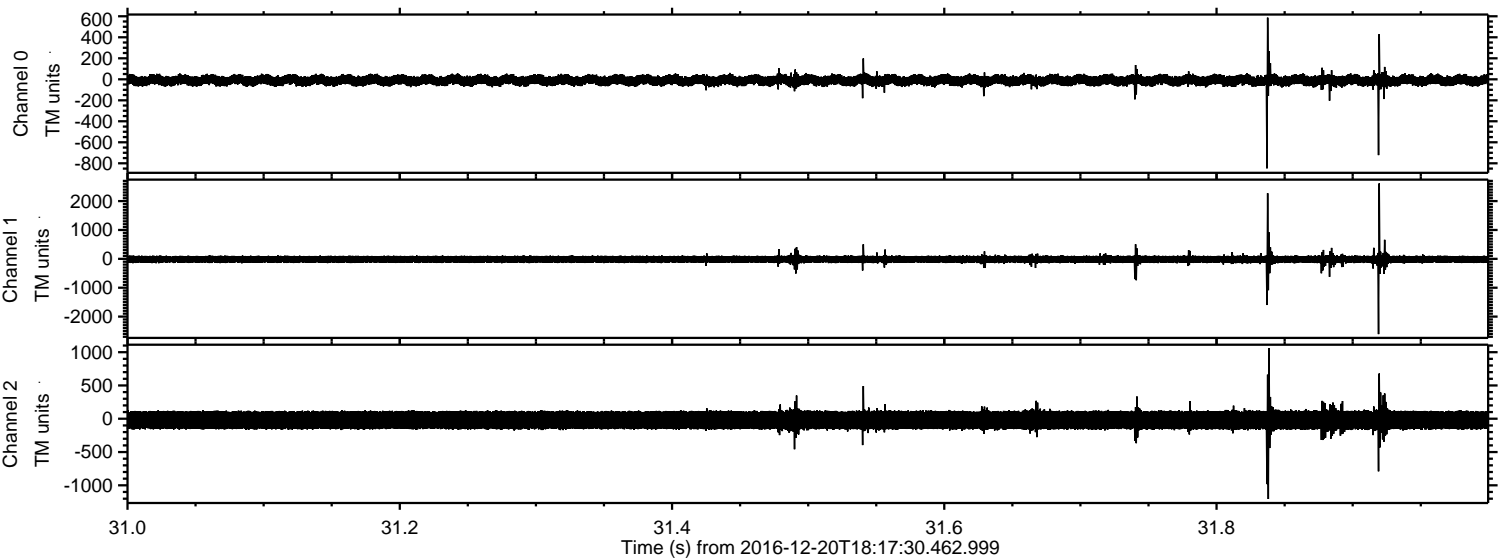



Processed Tue Dec 20 19:25:48 2016 by ELM ver.2012-10-06 from 001\_\_elm20161220\_181729\_\_dat00.bin

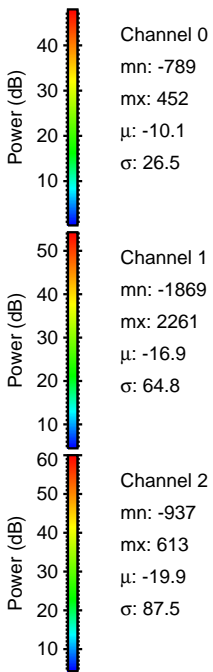
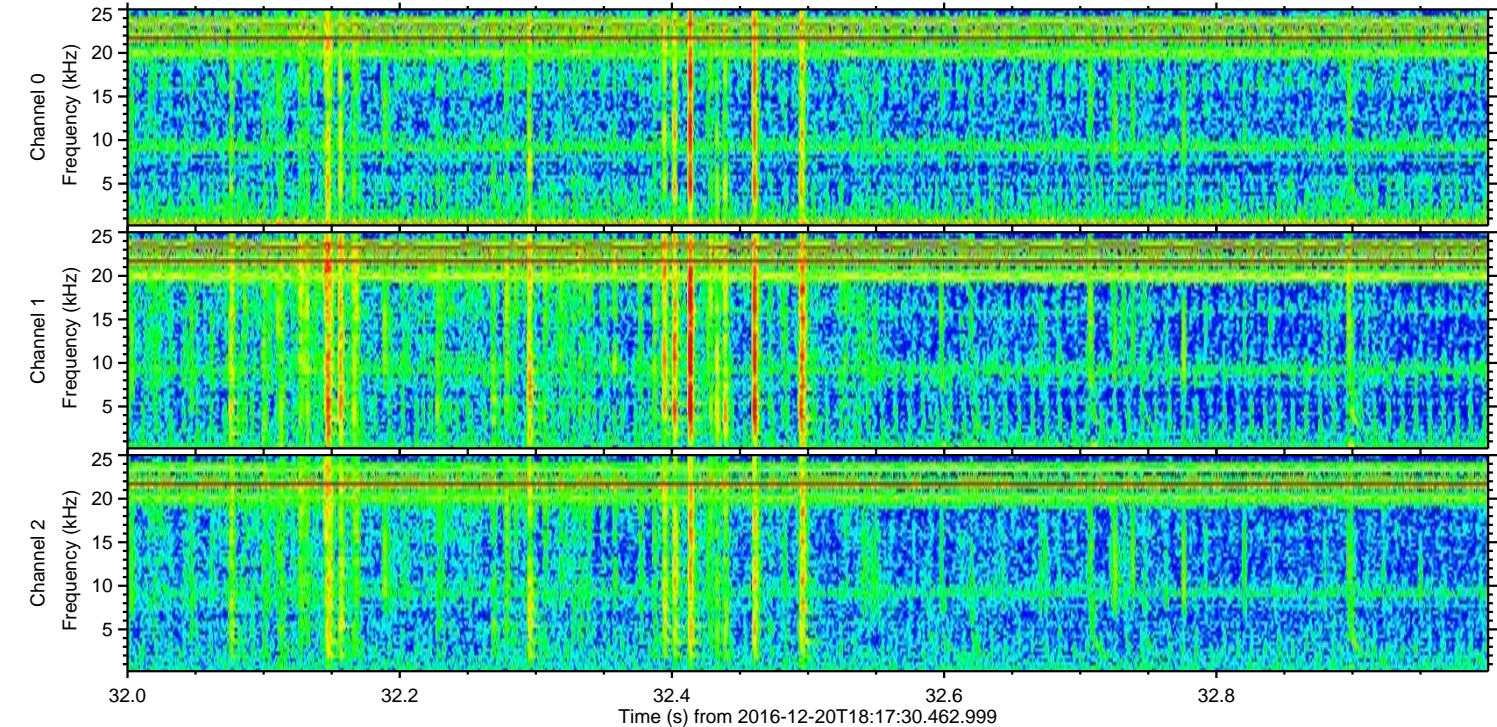
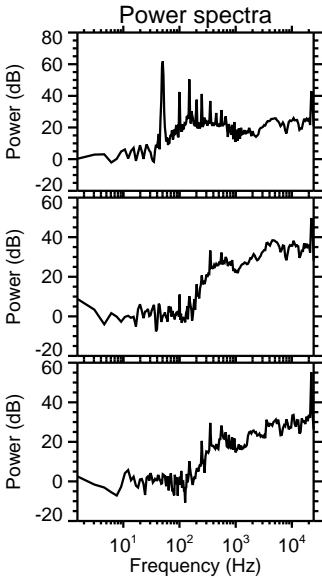
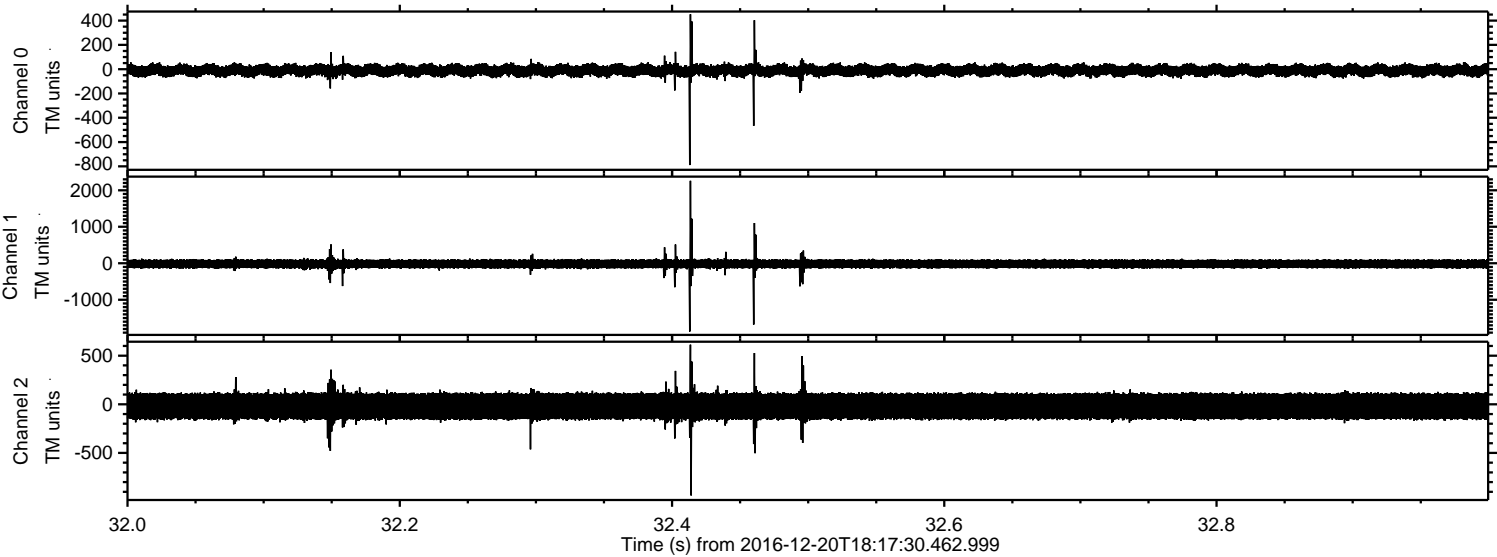



Processed Tue Dec 20 19:25:50 2016 by ELM ver.2012-10-06 from 001\_\_elm20161220\_181729\_\_dat00.bin

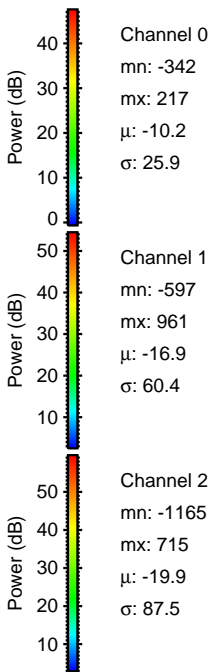
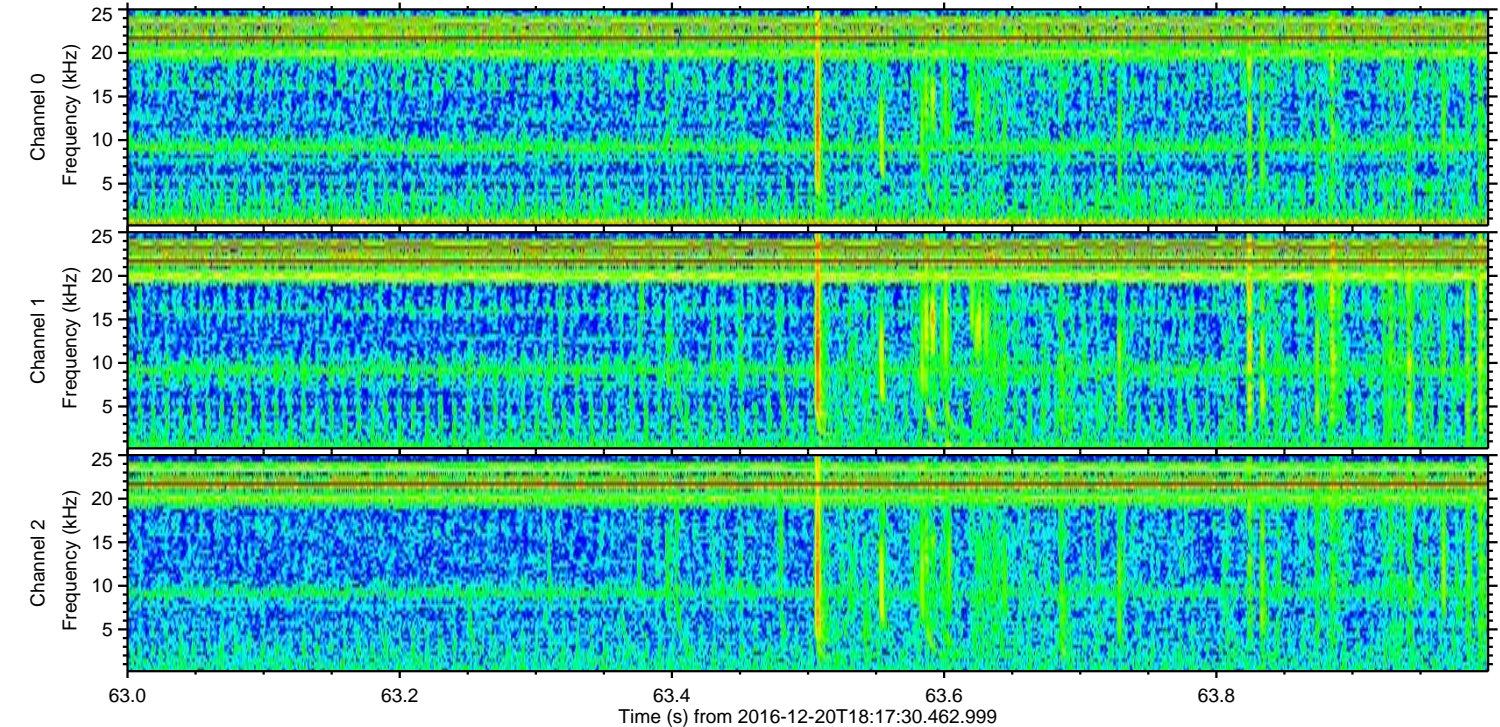
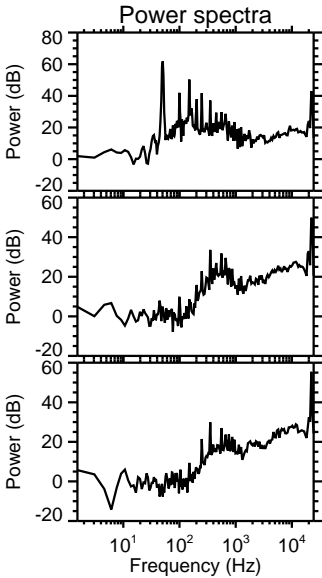
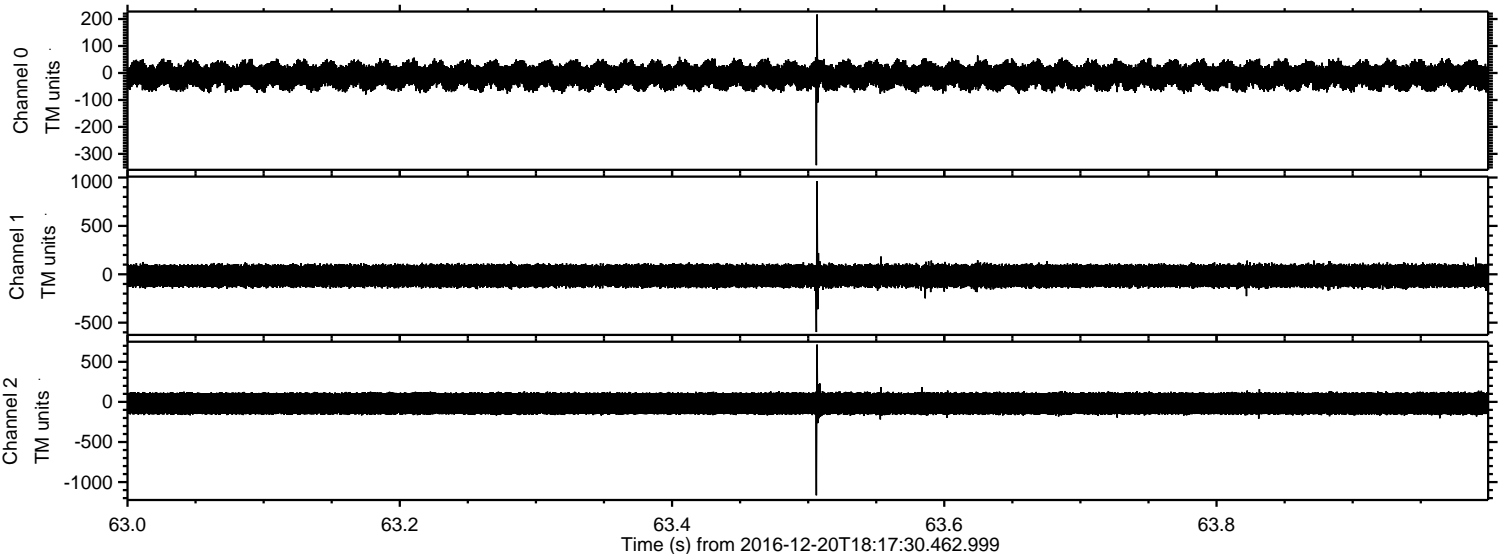



Processed Tue Dec 20 19:25:51 2016 by ELM ver.2012-10-06 from 001\_\_elm20161220\_181729\_\_dat00.bin

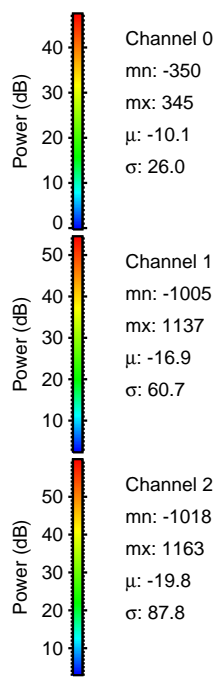
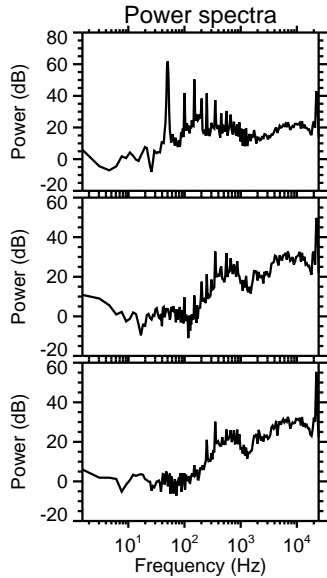
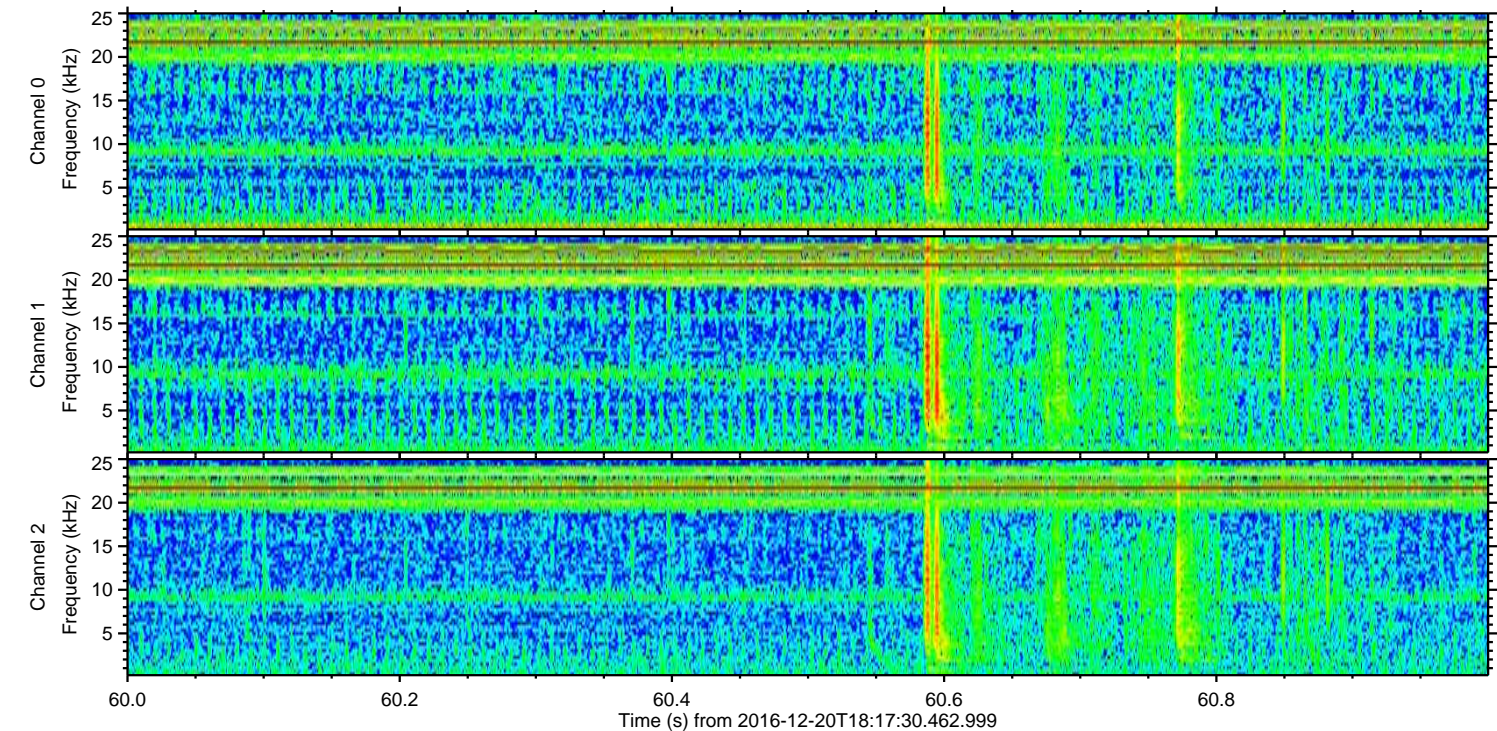
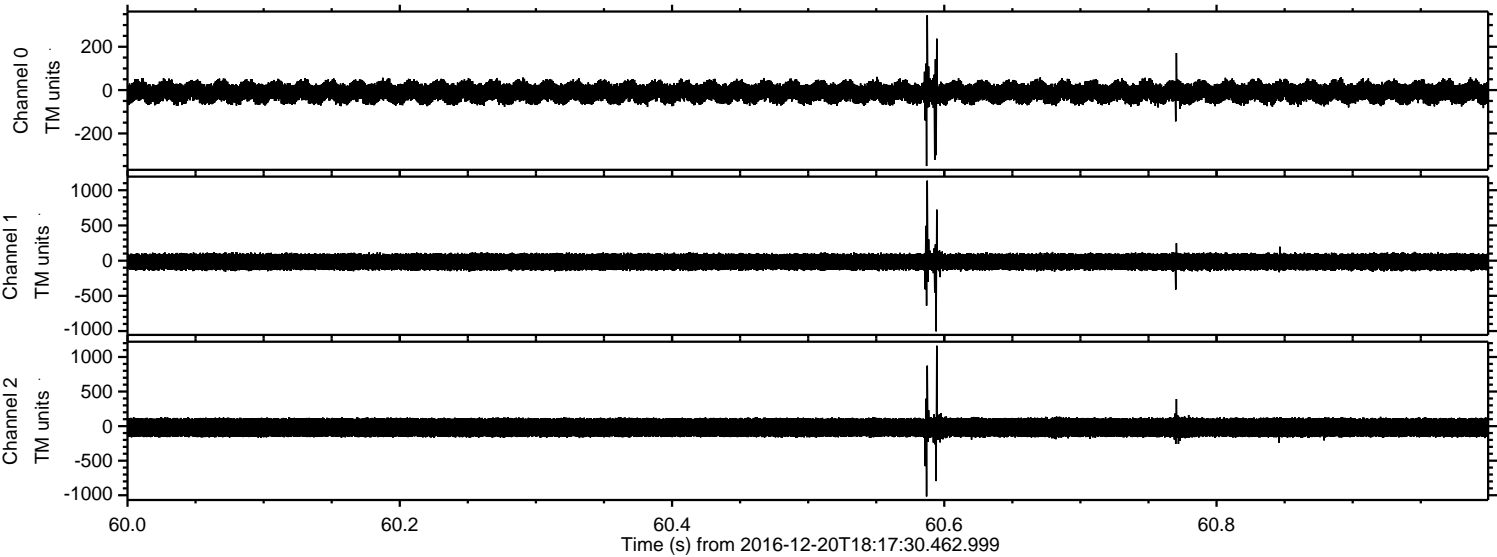



ELMAVAN 3D WAVEFORMS (Measured data sampled at 50 kHz) 51000 packets of 144 samples from 2016-12-20T18:17:30.462.999. Part 116/147

Processed Tue Dec 20 19:25:53 2016 by ELM ver.2012-10-06 from 001\_\_elm20161220\_181729\_\_dat00.bin

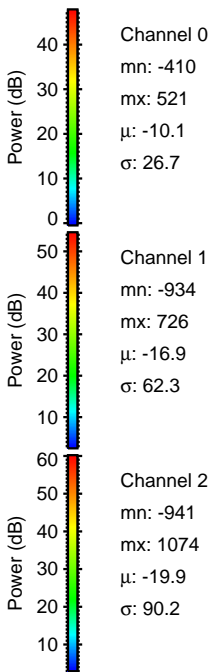
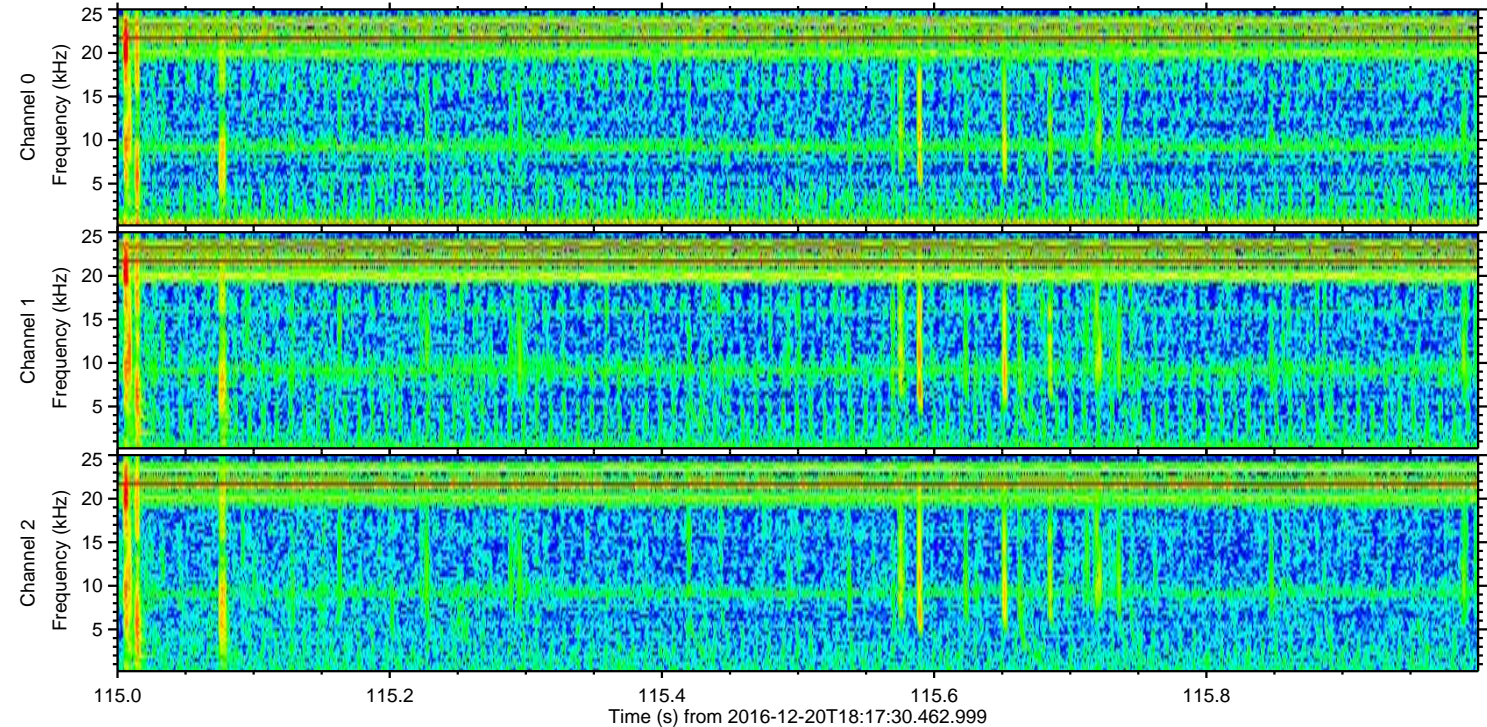
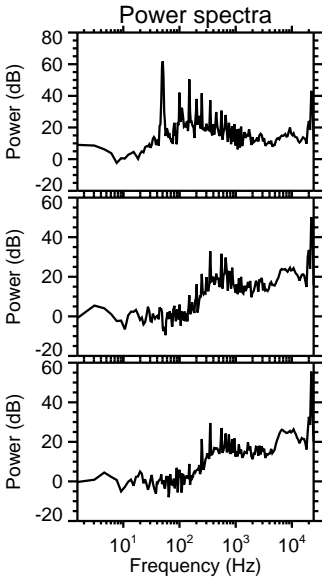
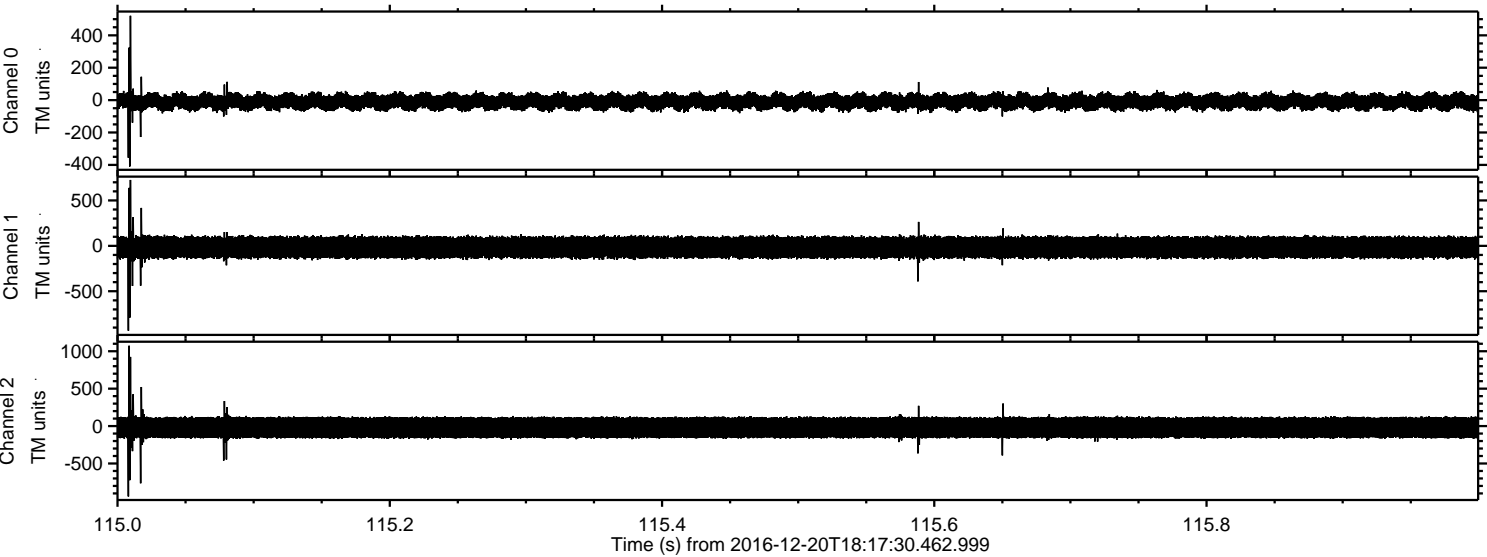



ELMAVAN 3D WAVEFORMS (Measured data sampled at 50 kHz) 51000 packets of 144 samples from 2016-12-20T18:17:30.462.999. Part 5/147

Processed Tue Dec 20 19:25:54 2016 by ELM ver.2012-10-06 from 001\_\_elm20161220\_181729\_\_dat00.bin

