

ELMAVAN 3D WAVEFORMS (Measured data sampled at 50 kHz) 51000 packets of 144 samples from 2016-12-20T07:17:02.909.000.

Processed Tue Dec 20 08:24:47 2016 by ELM ver.2012-10-06 from 001__elm20161220_071701__dat00.bin

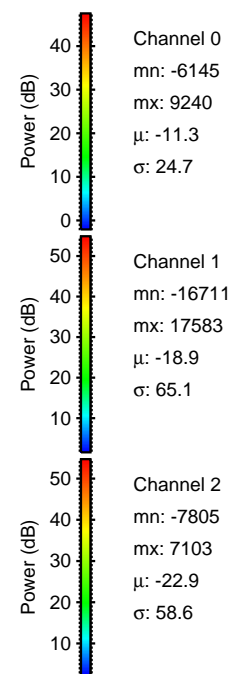
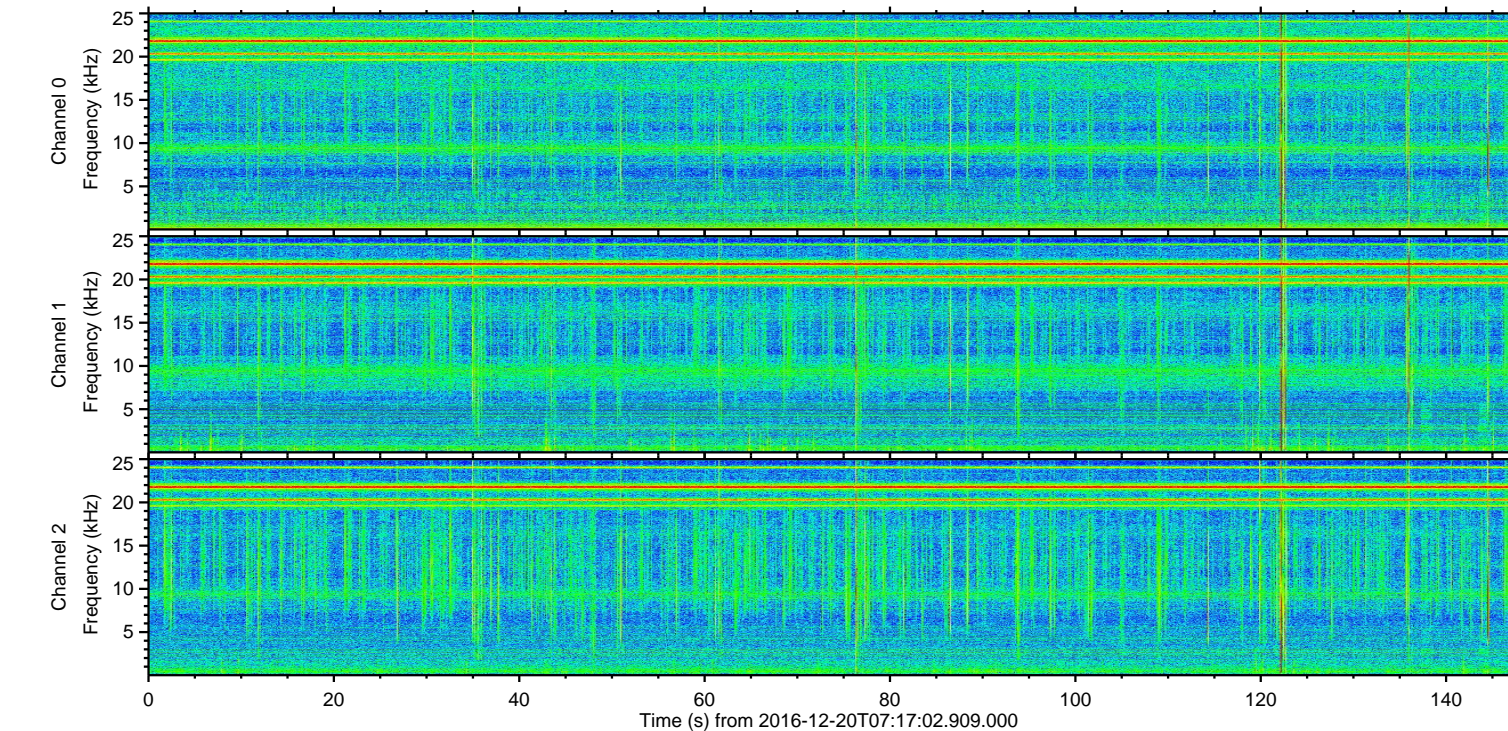
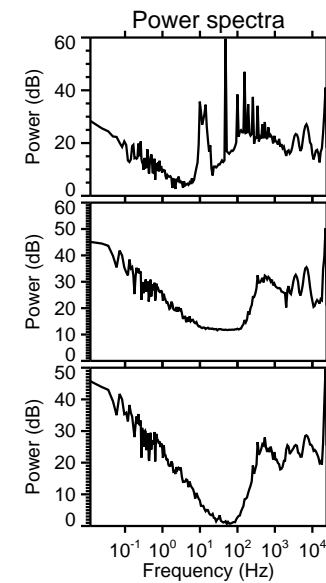
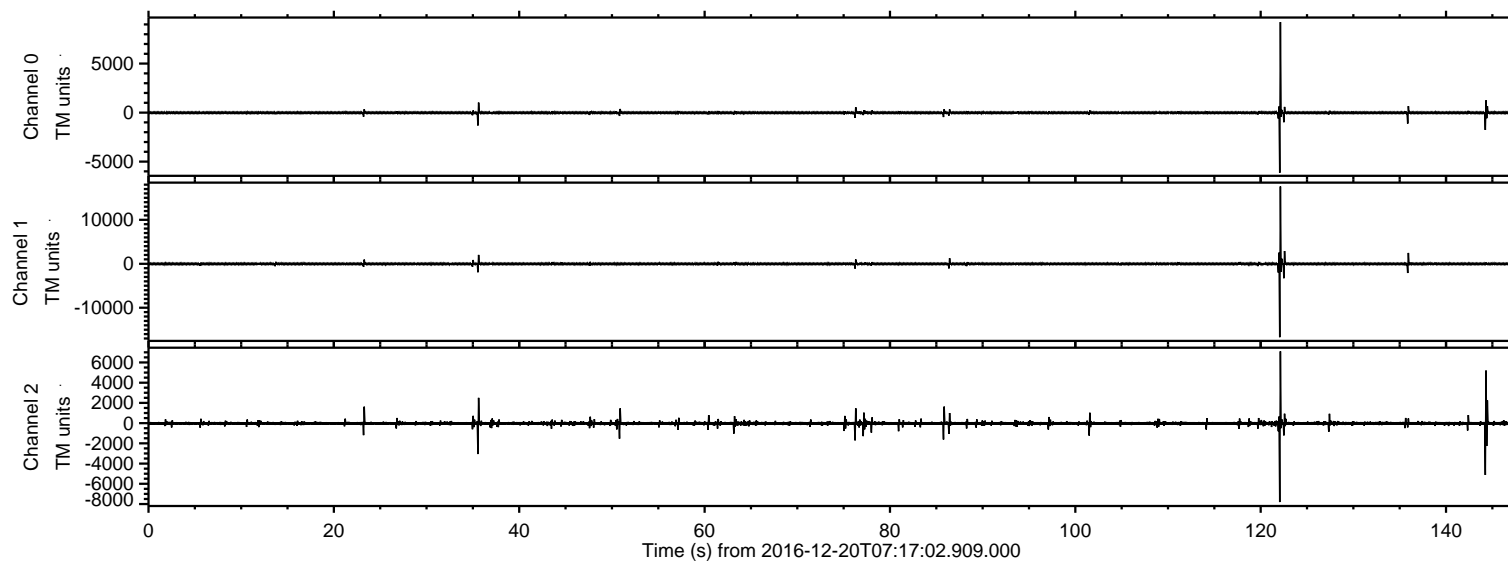

ELMAVAN 3D WAVEFORMS (Measured data sampled at 50 kHz) 51000 packets of 144 samples from 2016-12-20T07:17:02.909.000. Part 123/147

Processed Tue Dec 20 08:24:58 2016 by ELM ver.2012-10-06 from 001__elm20161220_071701__dat00.bin

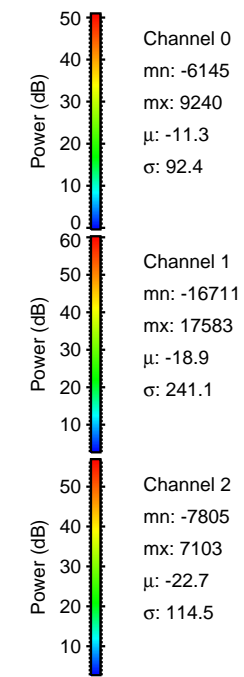
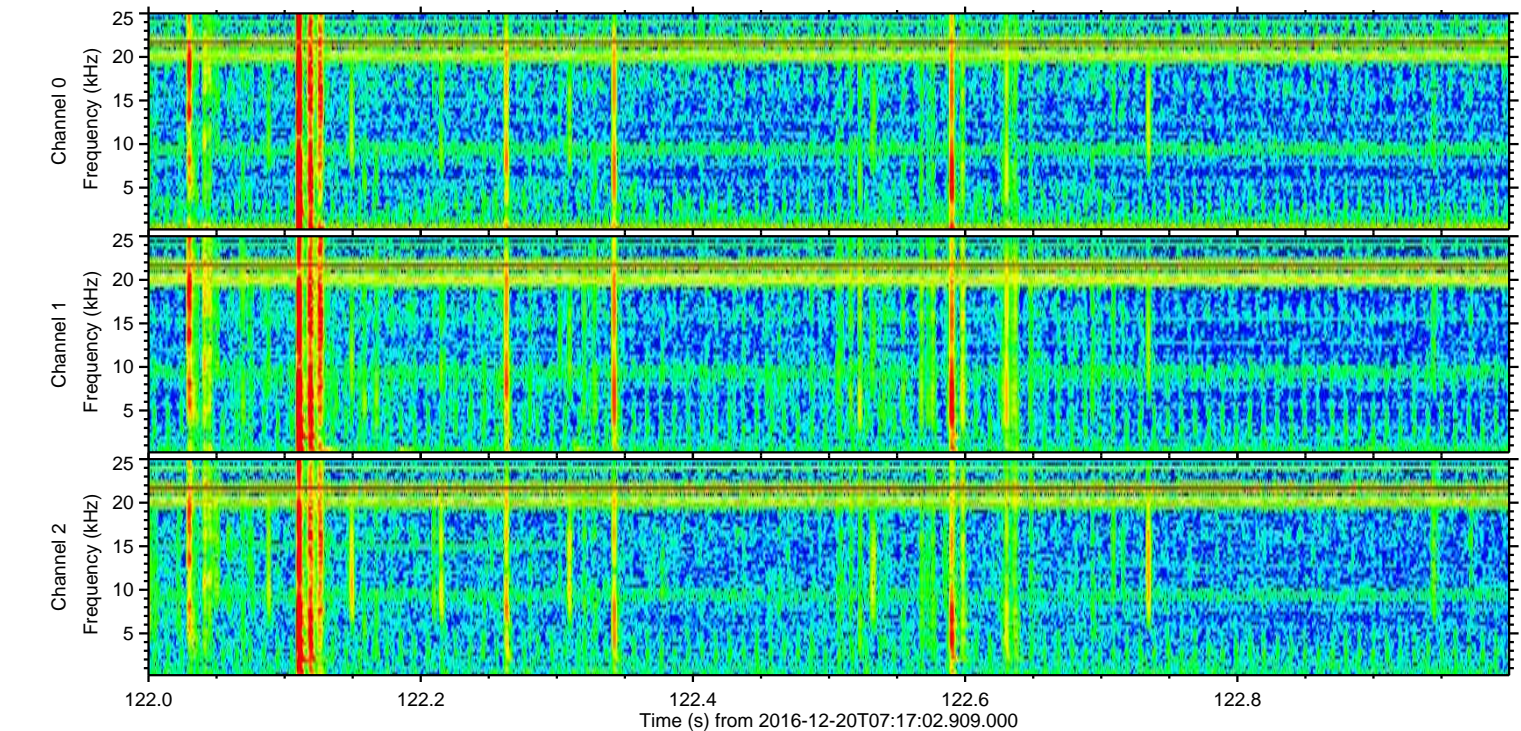
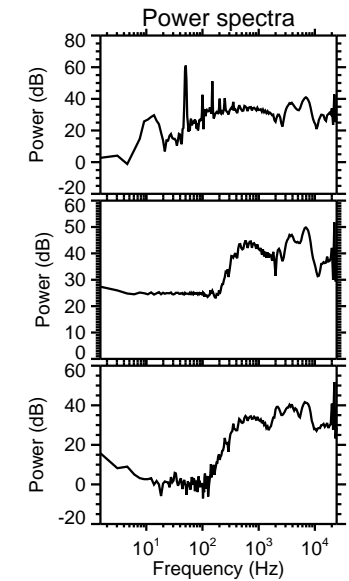
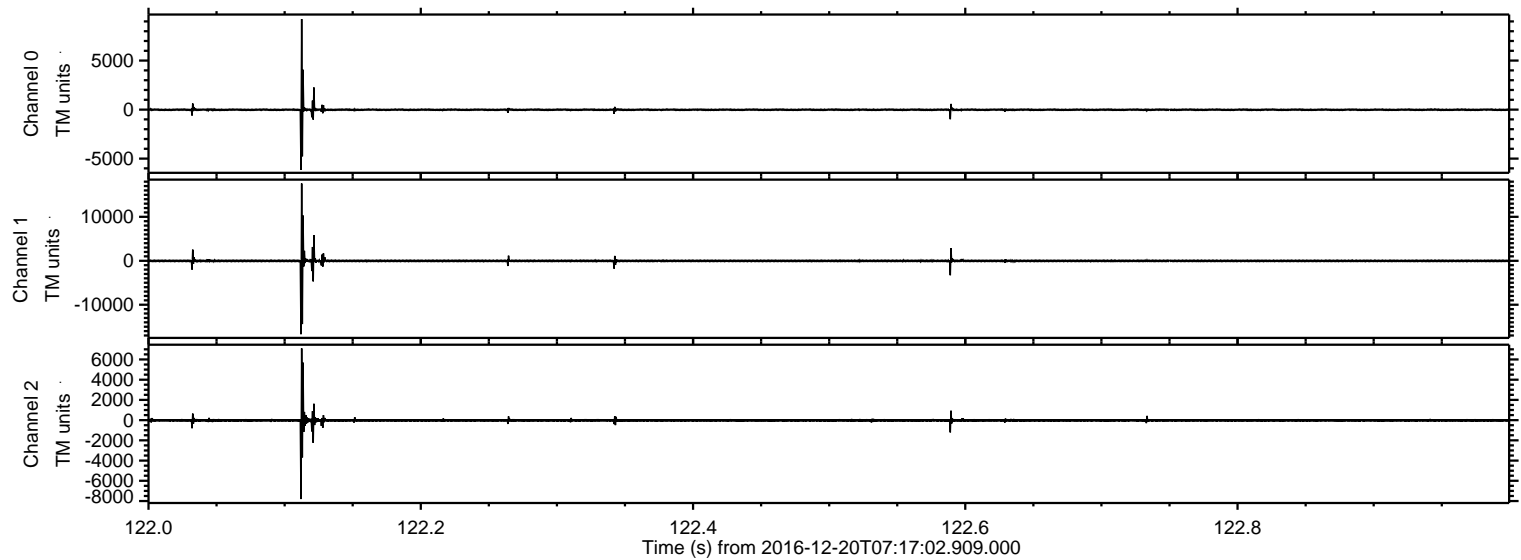

ELMAVAN 3D WAVEFORMS (Measured data sampled at 50 kHz) 51000 packets of 144 samples from 2016-12-20T07:17:02.909.000. Part 145/147

Processed Tue Dec 20 08:24:59 2016 by ELM ver.2012-10-06 from 001__elm20161220_071701__dat00.bin

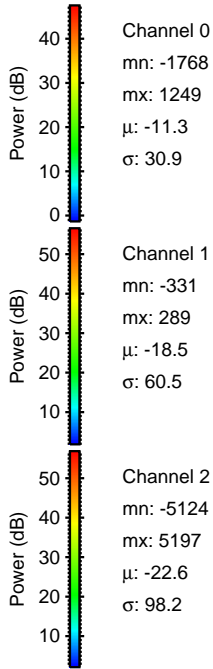
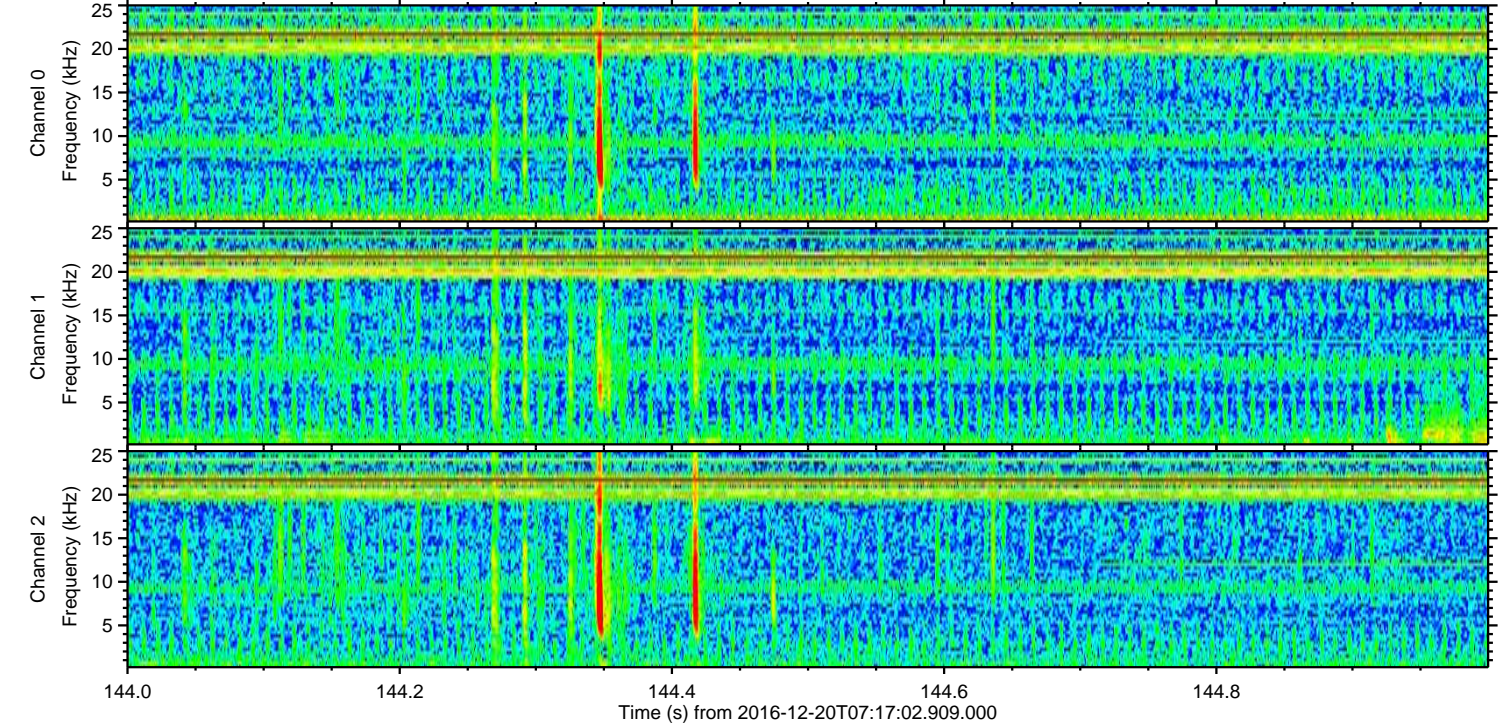
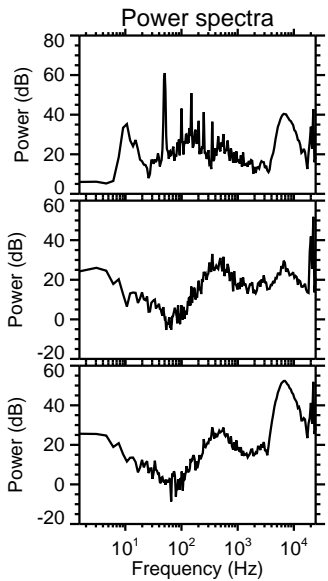
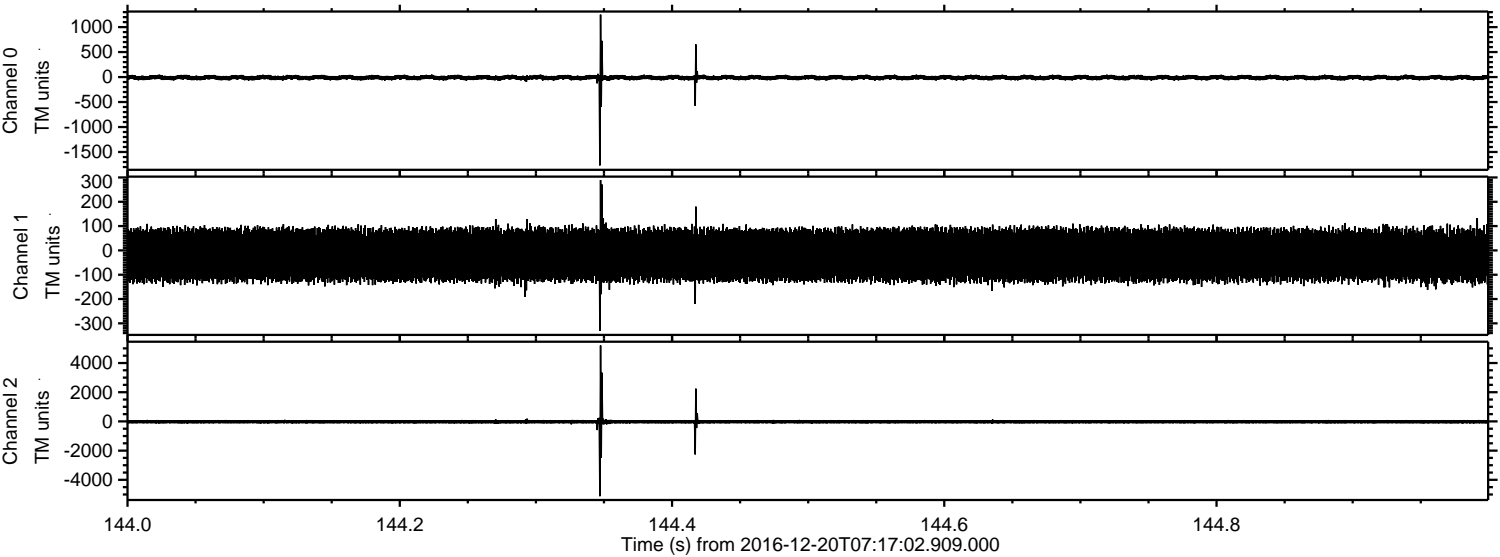

Processed Tue Dec 20 08:25:00 2016 by ELM ver.2012-10-06 from 001__elm20161220_071701__dat00.bin

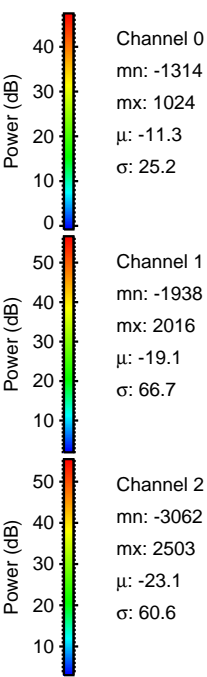
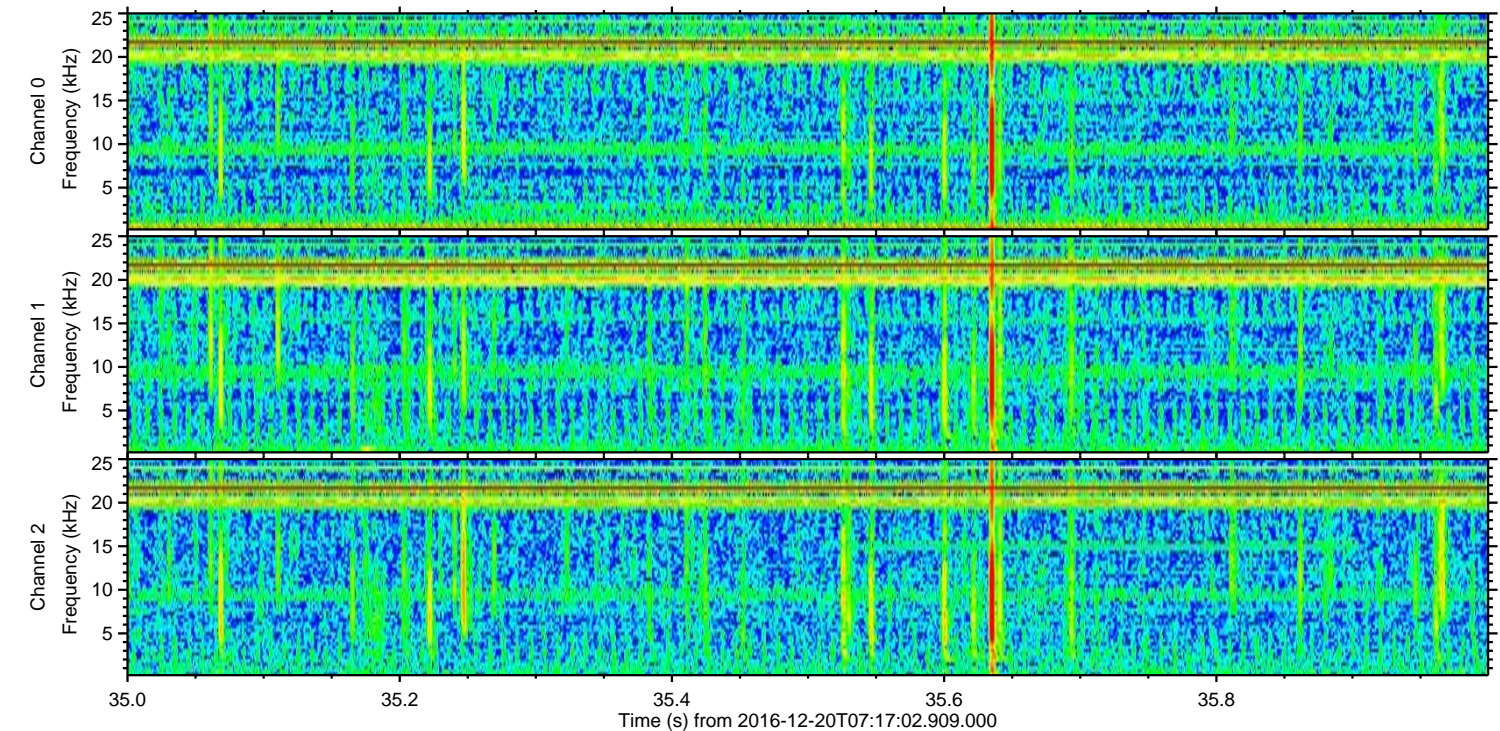
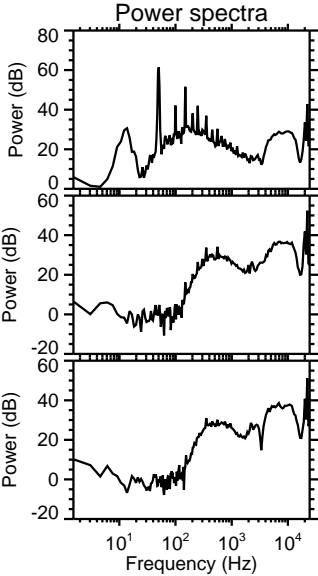
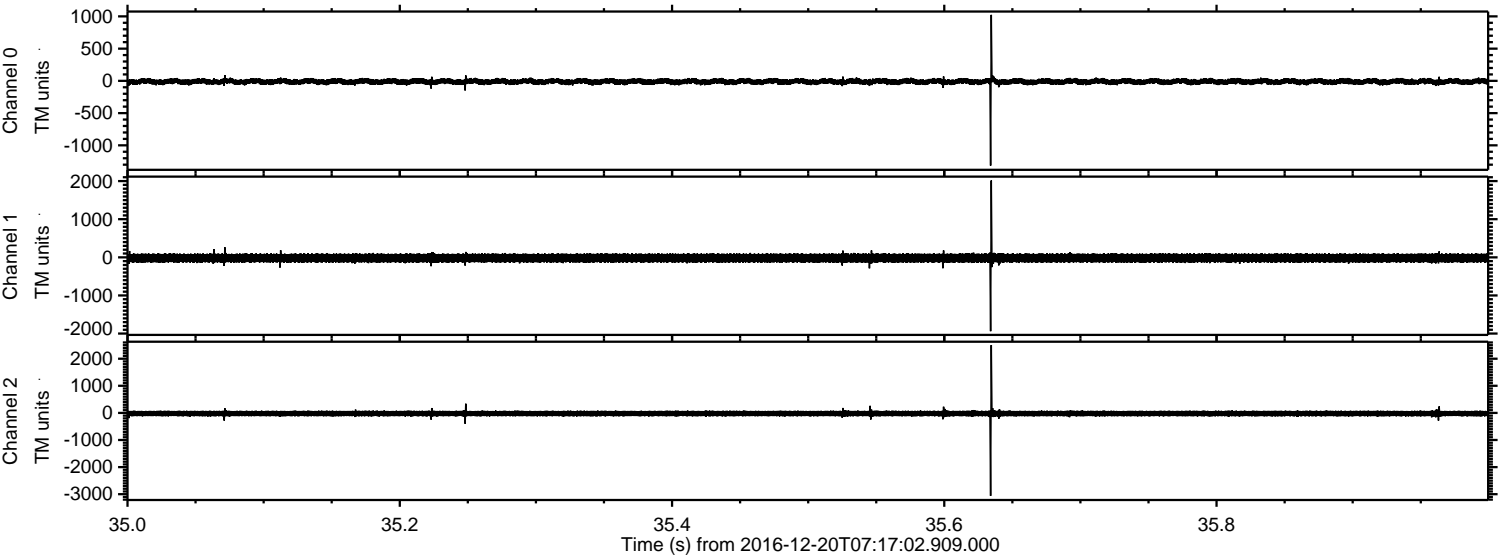

ELMAVAN 3D WAVEFORMS (Measured data sampled at 50 kHz) 51000 packets of 144 samples from 2016-12-20T07:17:02.909.000. Part 136/147

Processed Tue Dec 20 08:25:01 2016 by ELM ver.2012-10-06 from 001__elm20161220_071701__dat00.bin

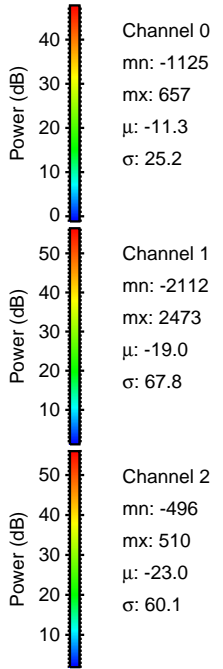
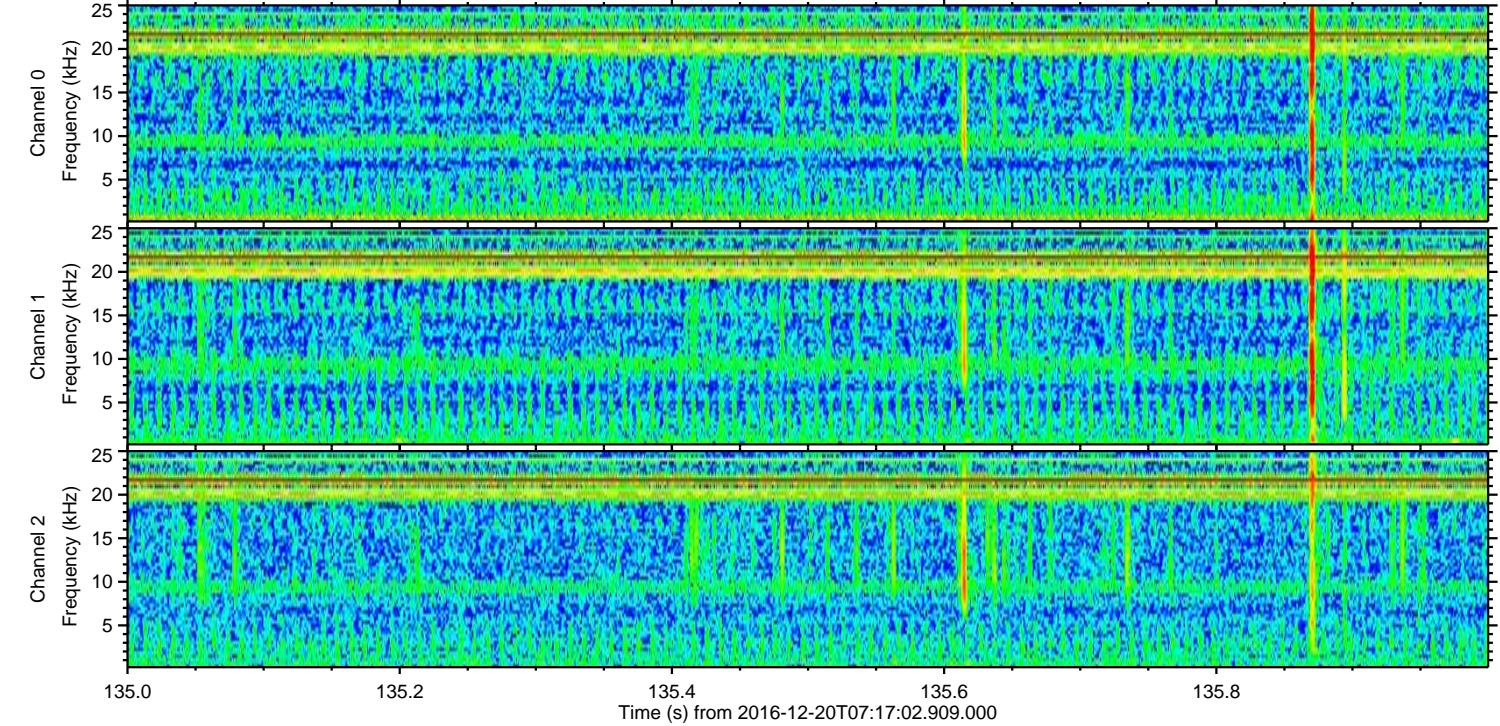
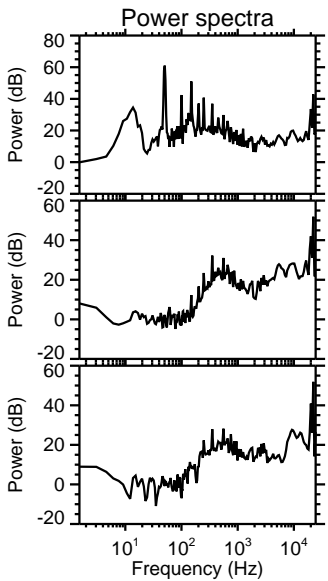
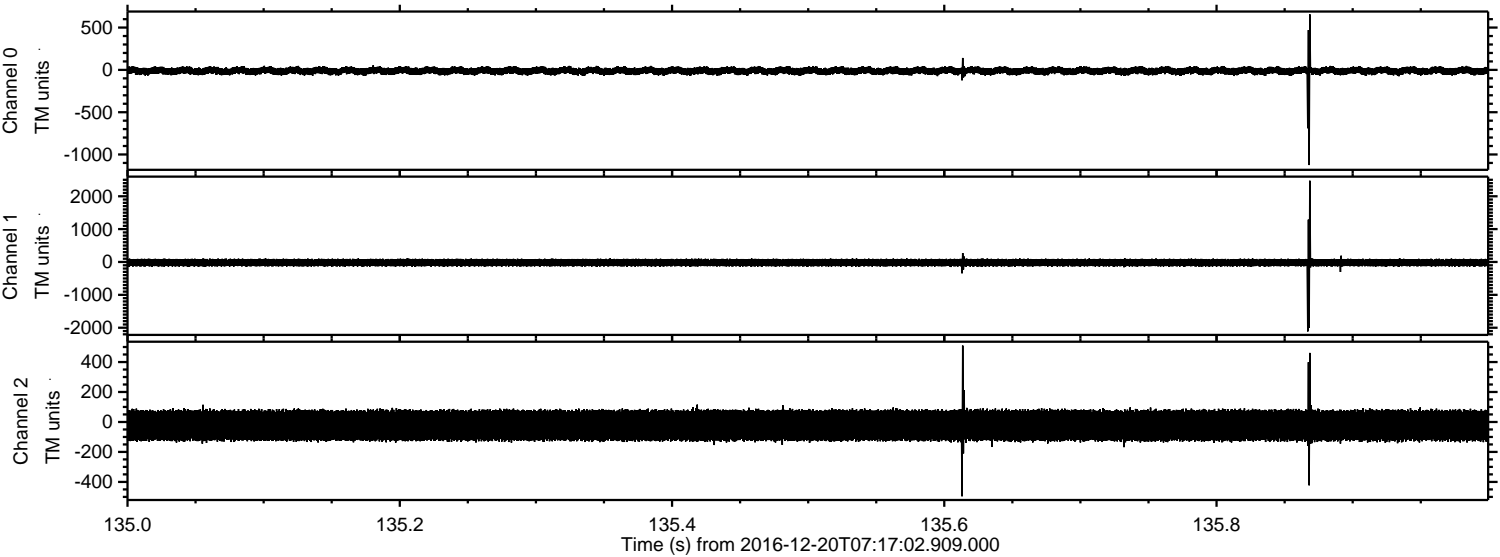

ELMAVAN 3D WAVEFORMS (Measured data sampled at 50 kHz) 51000 packets of 144 samples from 2016-12-20T07:17:02.909.000. Part 77/147

Processed Tue Dec 20 08:25:02 2016 by ELM ver.2012-10-06 from 001__elm20161220_071701__dat00.bin

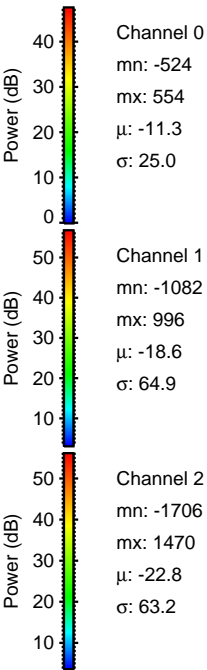
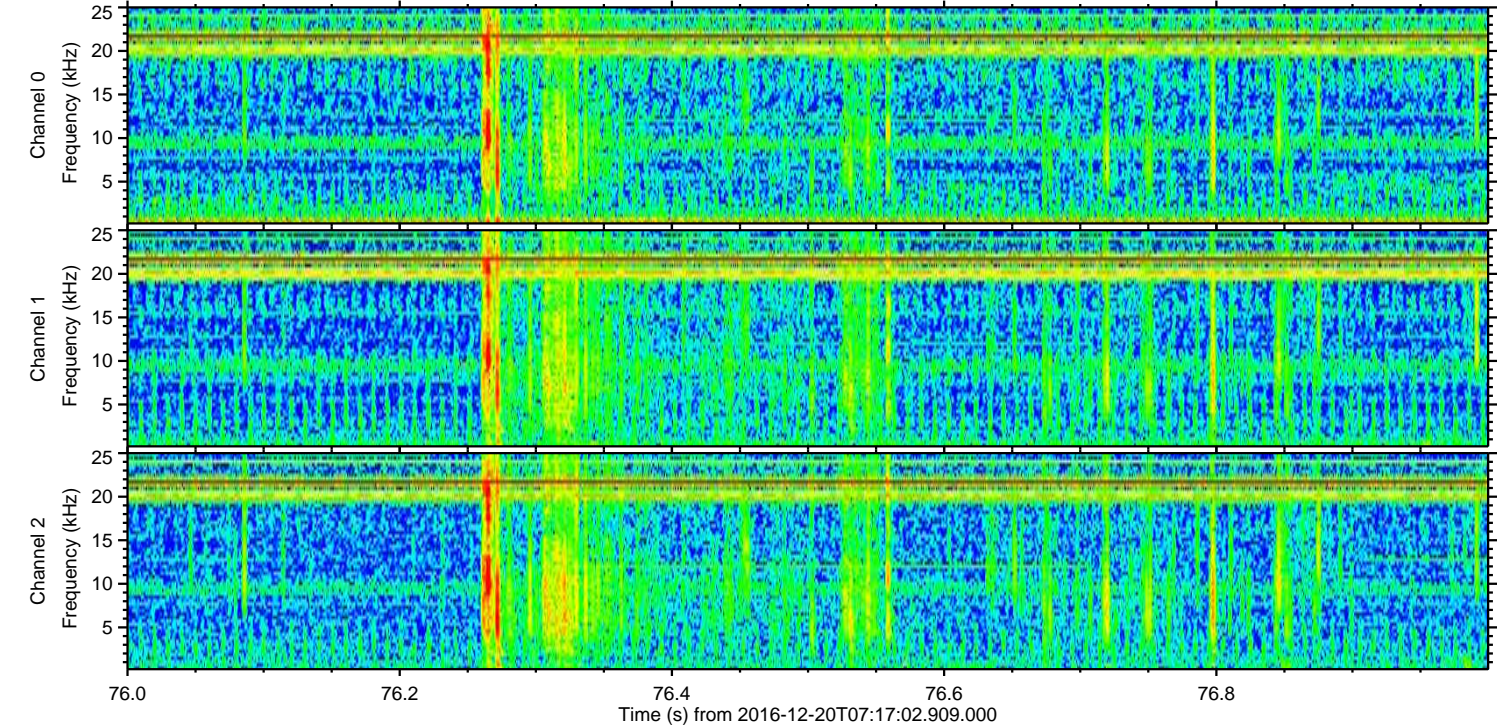
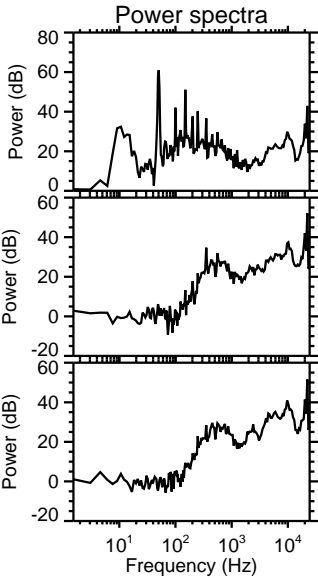
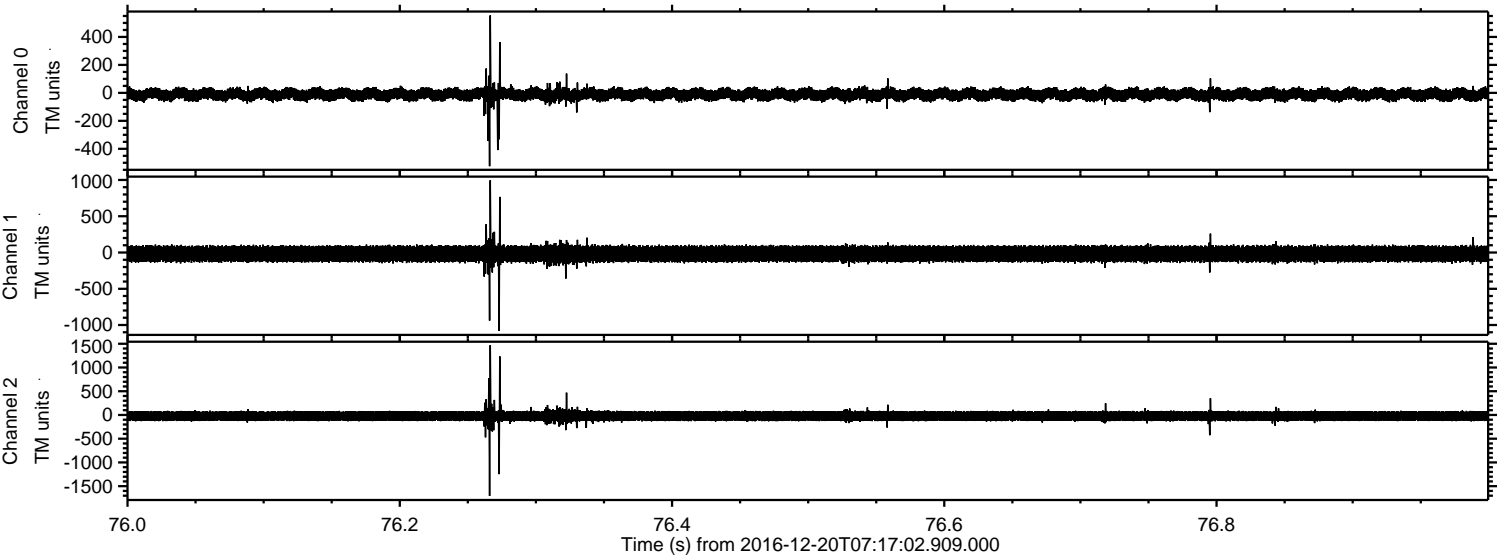

Channel 0
mn: -524
mx: 554
 μ : -11.3
 σ : 25.0

Channel 1
mn: -1082
mx: 996
 μ : -18.6
 σ : 64.9

Channel 2
mn: -1706
mx: 1470
 μ : -22.8
 σ : 63.2

ELMAVAN 3D WAVEFORMS (Measured data sampled at 50 kHz) 51000 packets of 144 samples from 2016-12-20T07:17:02.909.000. Part 86/147

Processed Tue Dec 20 08:25:03 2016 by ELM ver.2012-10-06 from 001__elm20161220_071701__dat00.bin

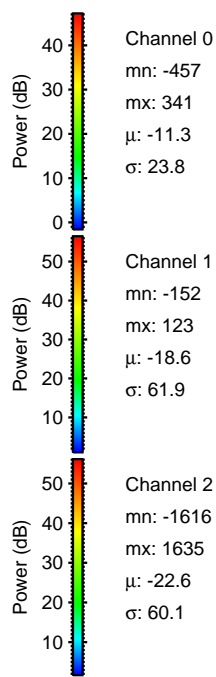
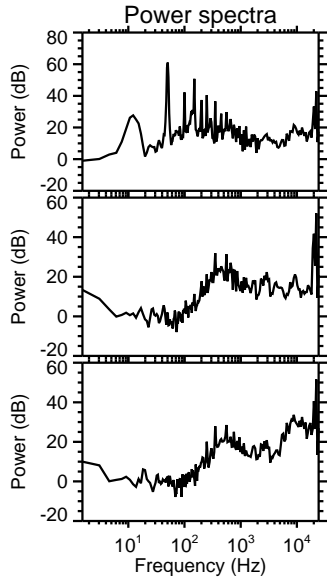
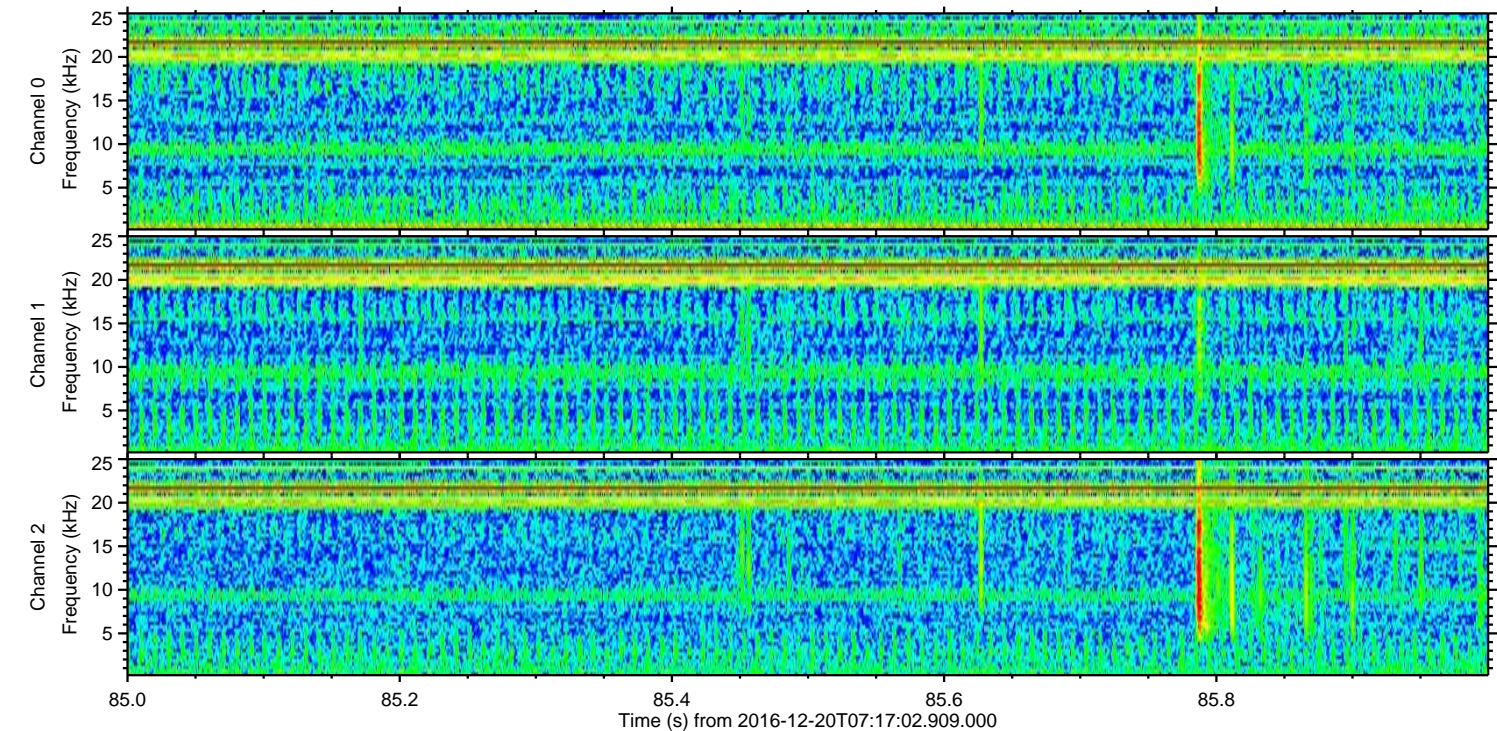
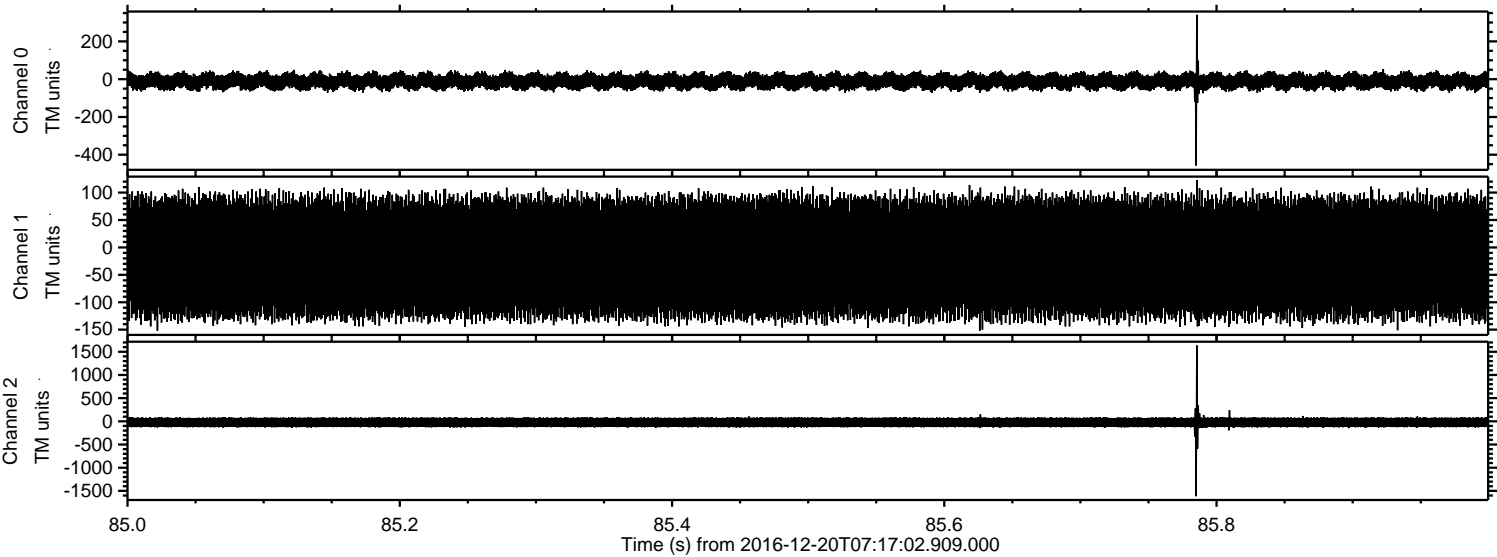

Processed Tue Dec 20 08:25:04 2016 by ELM ver.2012-10-06 from 001__elm20161220_071701__dat00.bin

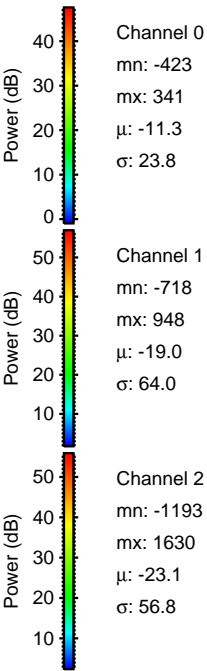
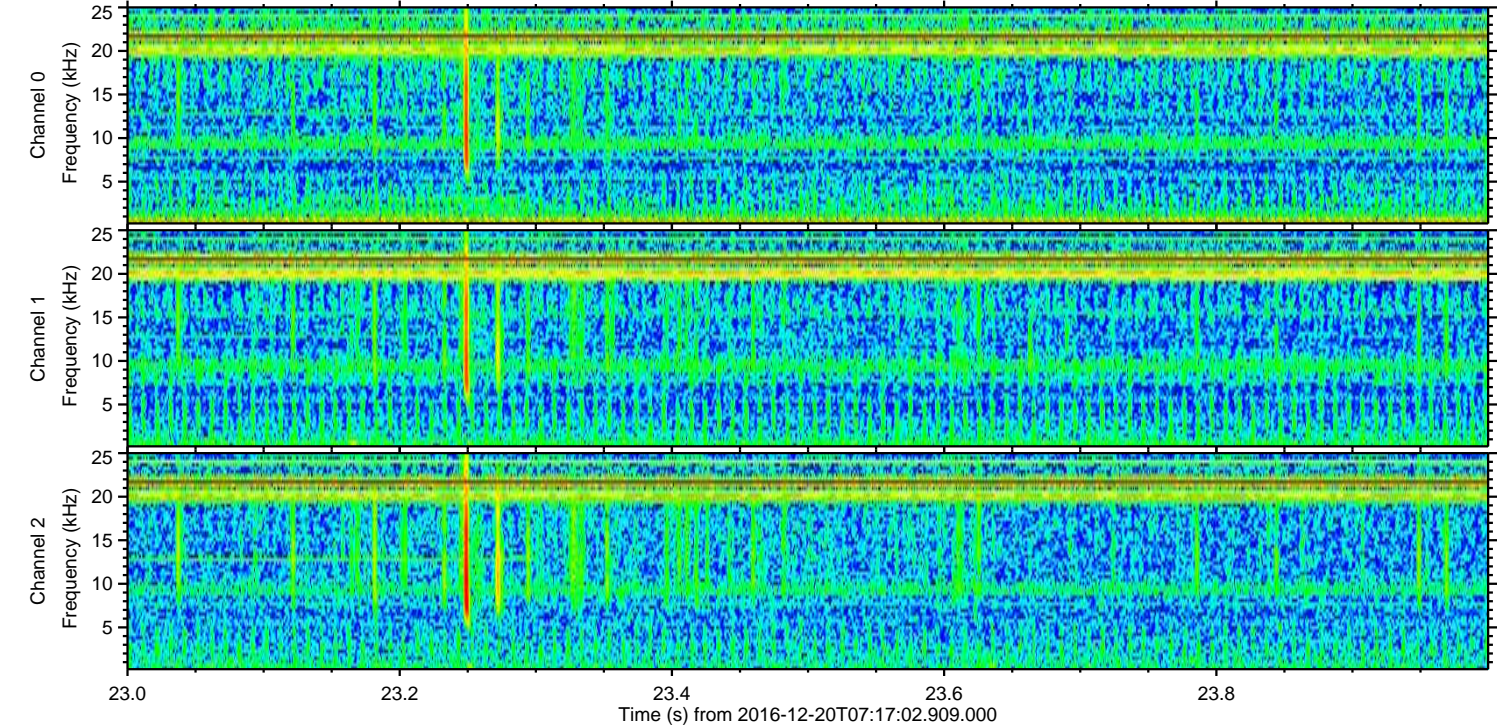
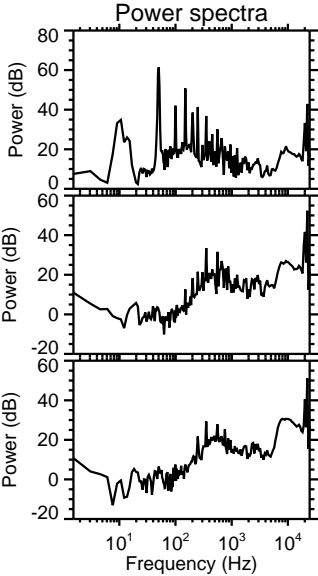
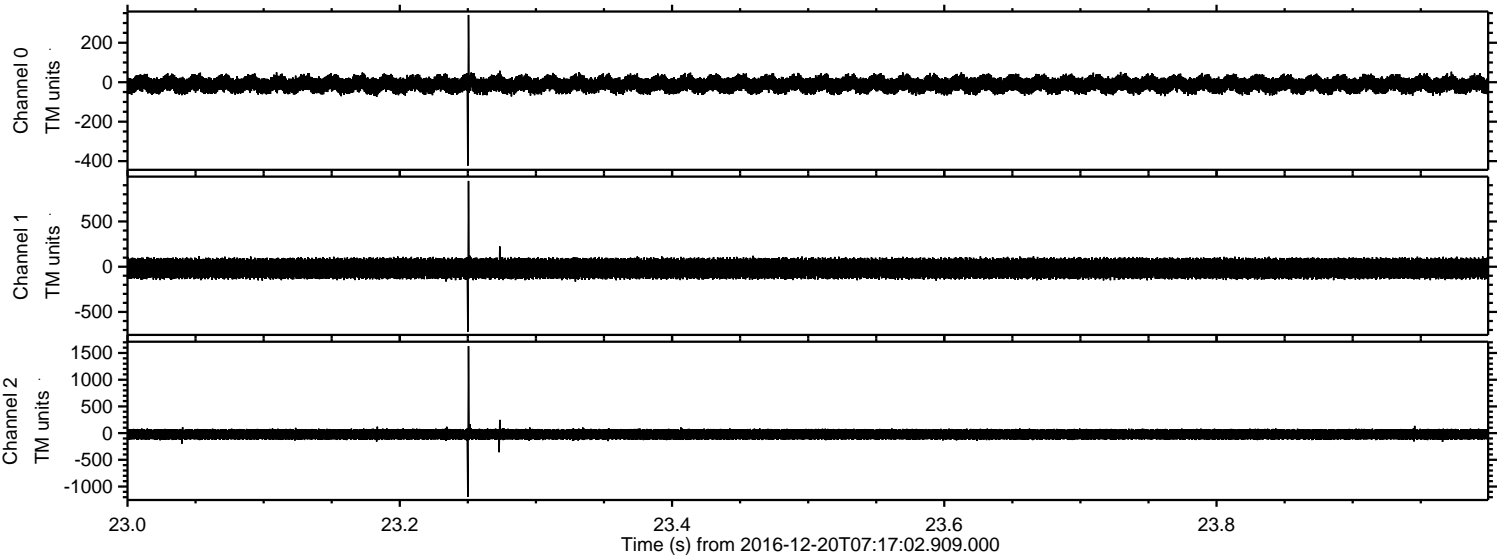

Processed Tue Dec 20 08:25:05 2016 by ELM ver.2012-10-06 from 001__elm20161220_071701__dat00.bin

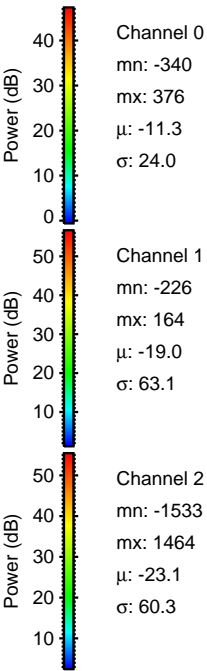
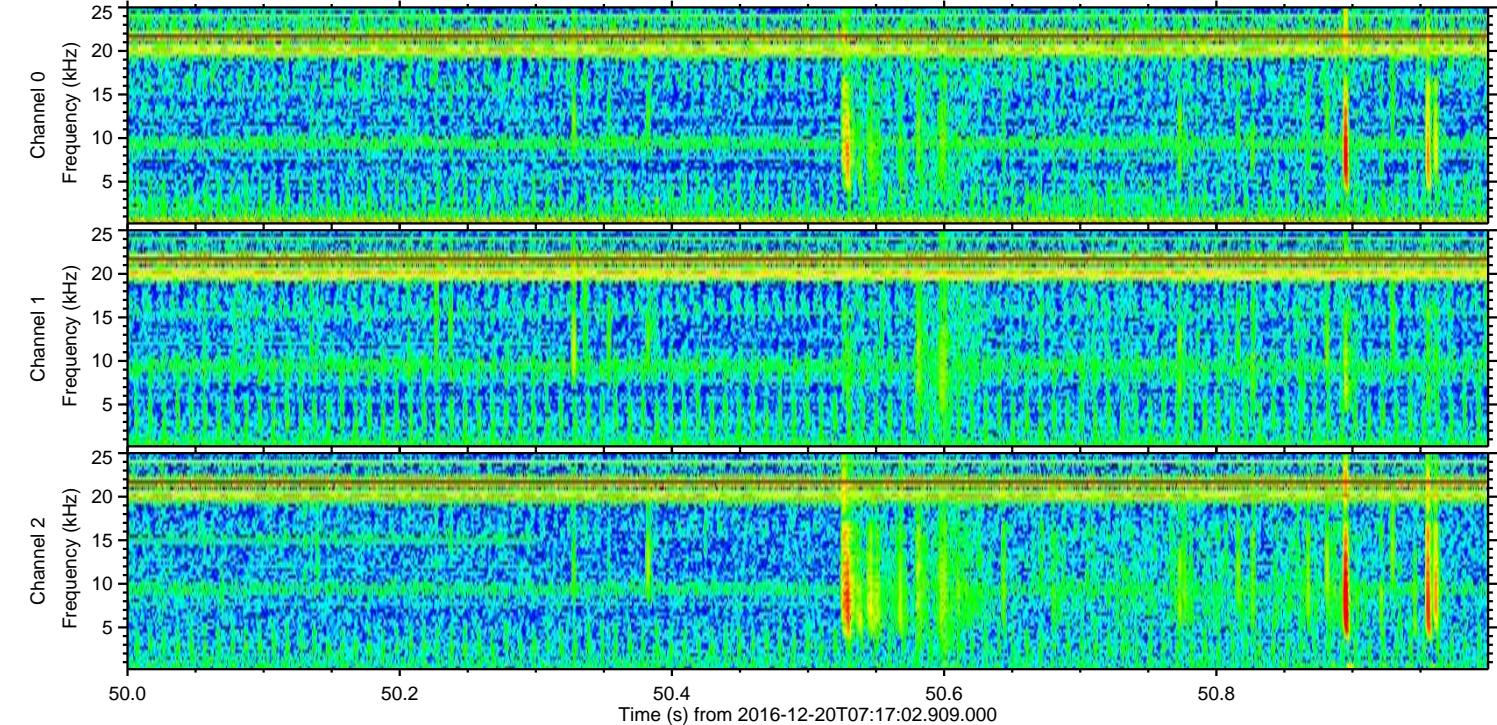
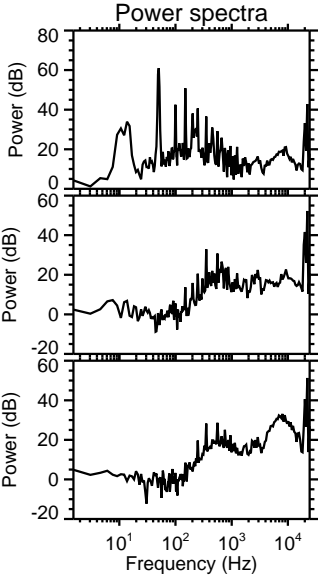
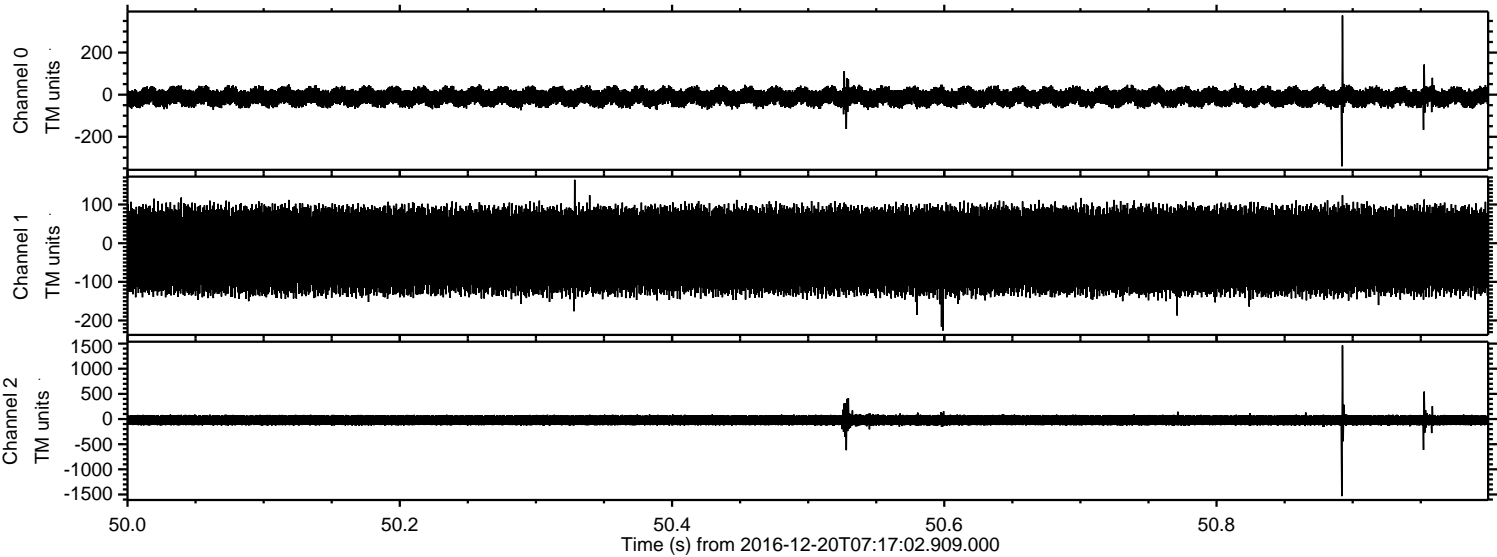

Processed Tue Dec 20 08:25:06 2016 by ELM ver.2012-10-06 from 001__elm20161220_071701__dat00.bin

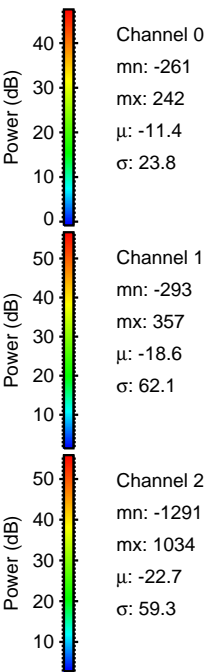
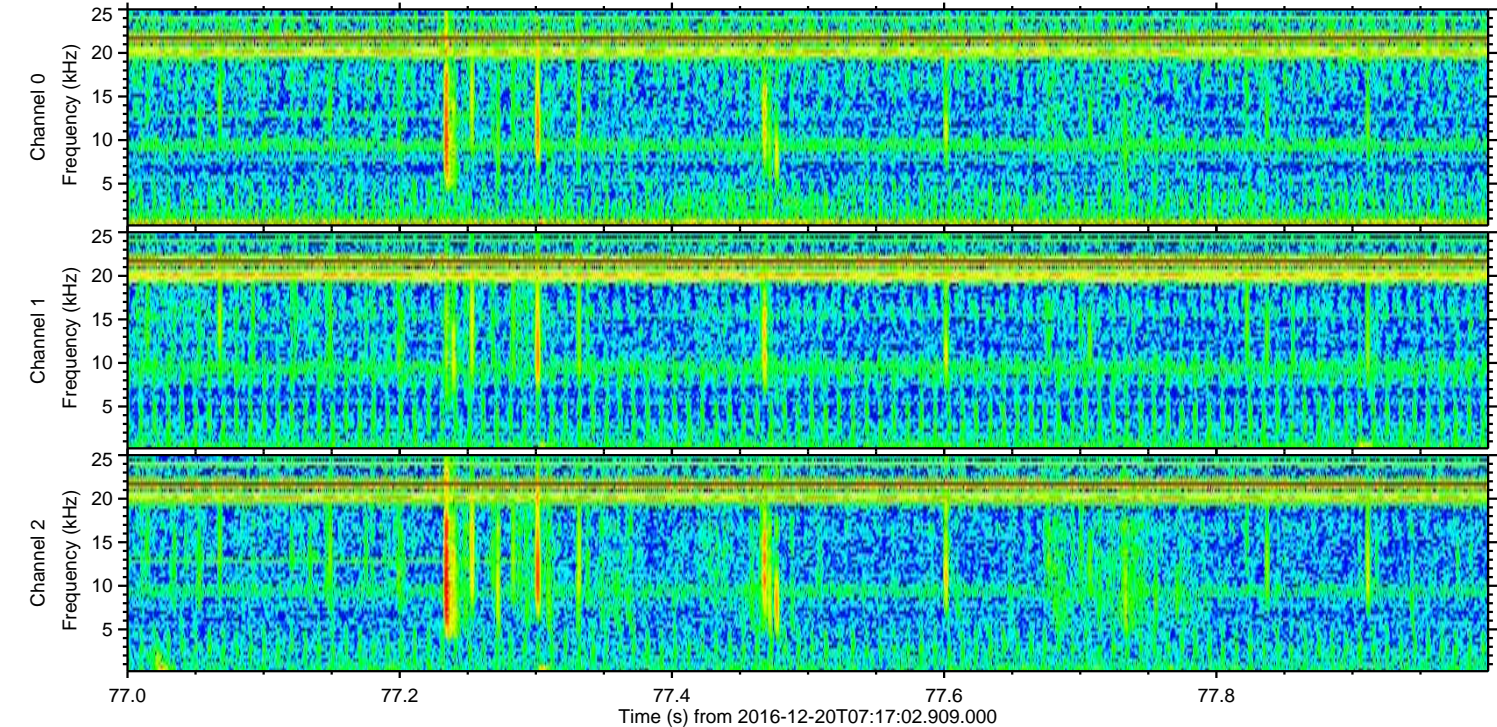
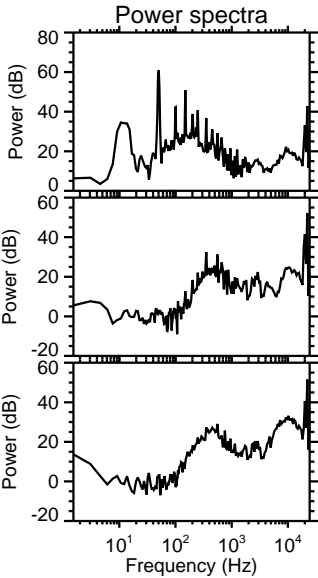
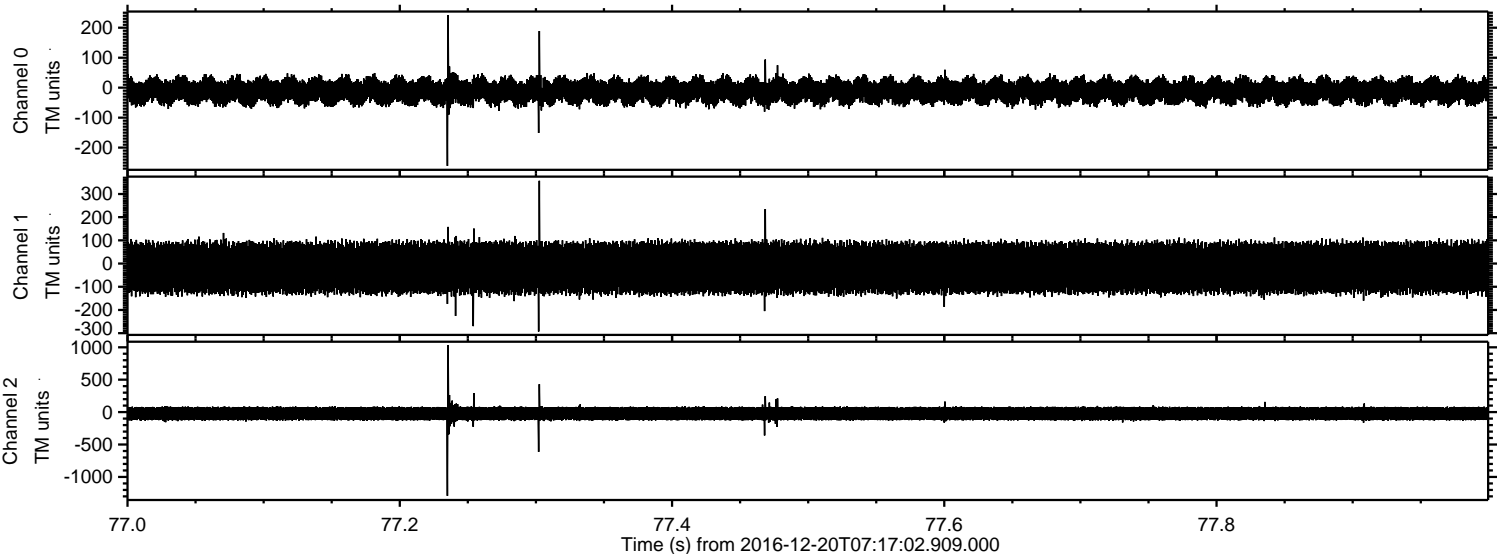

Processed Tue Dec 20 08:25:07 2016 by ELM ver.2012-10-06 from 001__elm20161220_071701__dat00.bin

