

ELMAVAN 3D WAVEFORMS (Measured data sampled at 50 kHz) 51000 packets of 144 samples from 2016-12-20T05:36:58.764.999.

Processed Tue Dec 20 06:44:28 2016 by ELM ver.2012-10-06 from 001__elm20161220_053657__dat00.bin

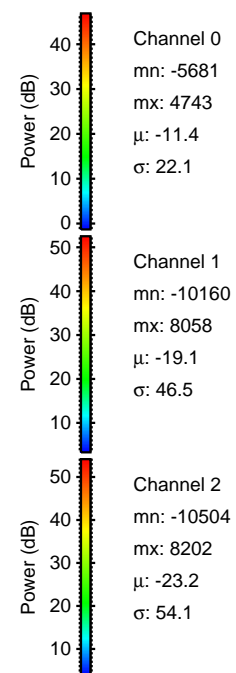
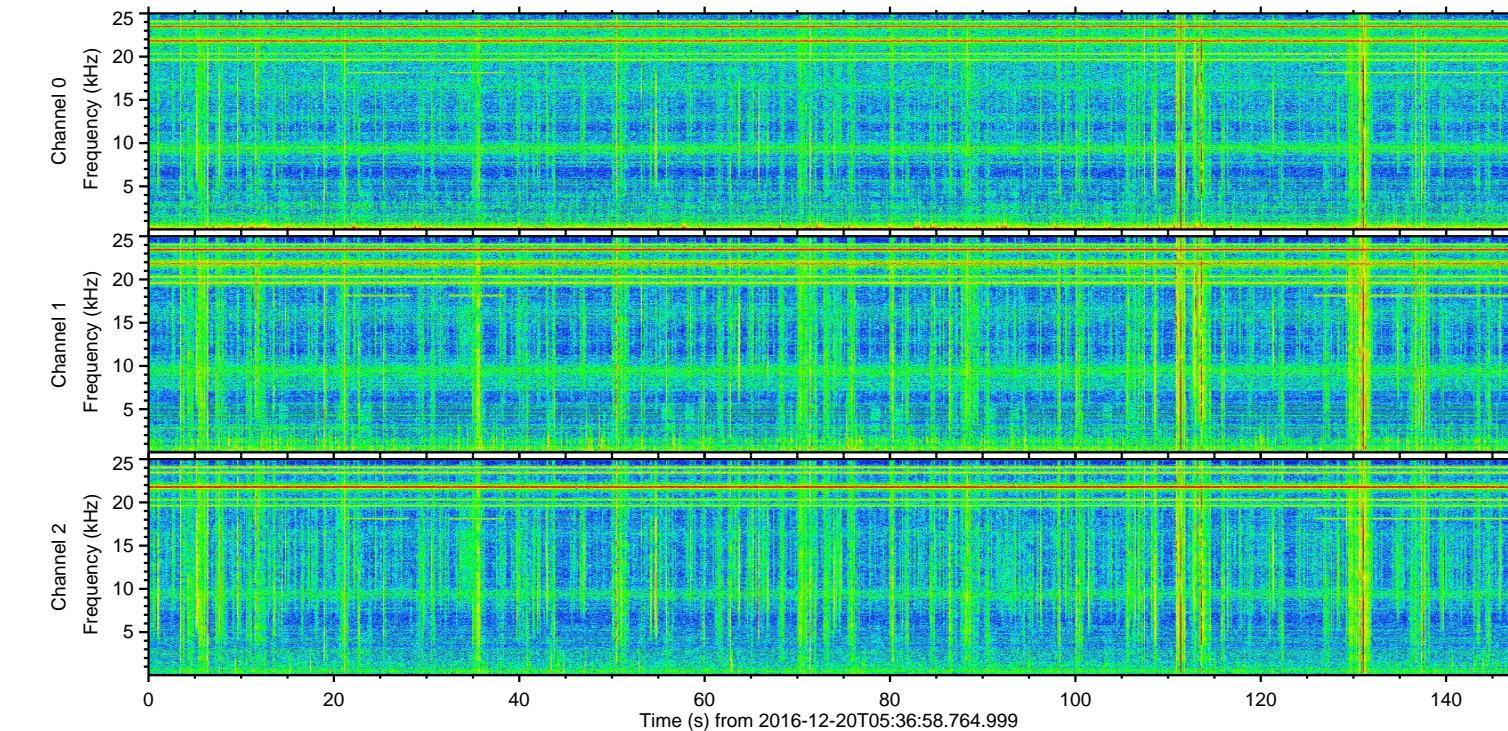
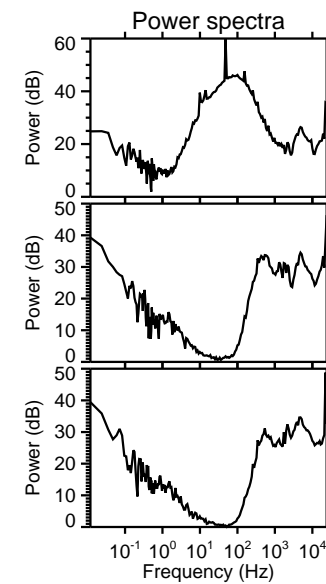
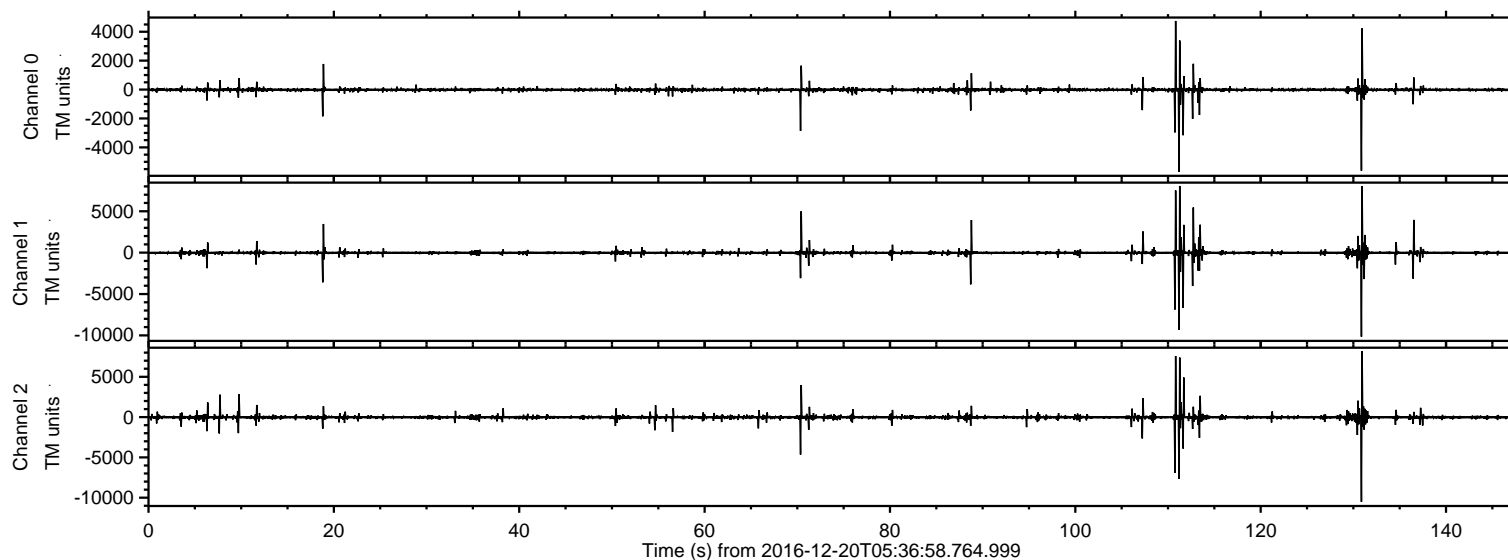

ELMAVAN 3D WAVEFORMS (Measured data sampled at 50 kHz) 51000 packets of 144 samples from 2016-12-20T05:36:58.764.999. Part 131/147

Processed Tue Dec 20 06:44:43 2016 by ELM ver.2012-10-06 from 001__elm20161220_053657__dat00.bin

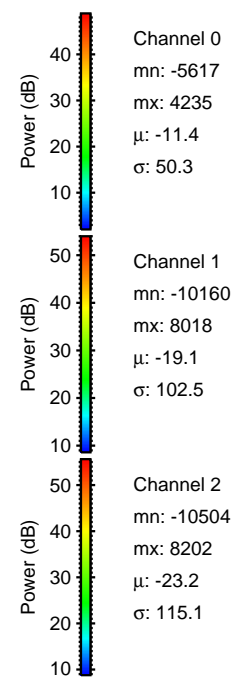
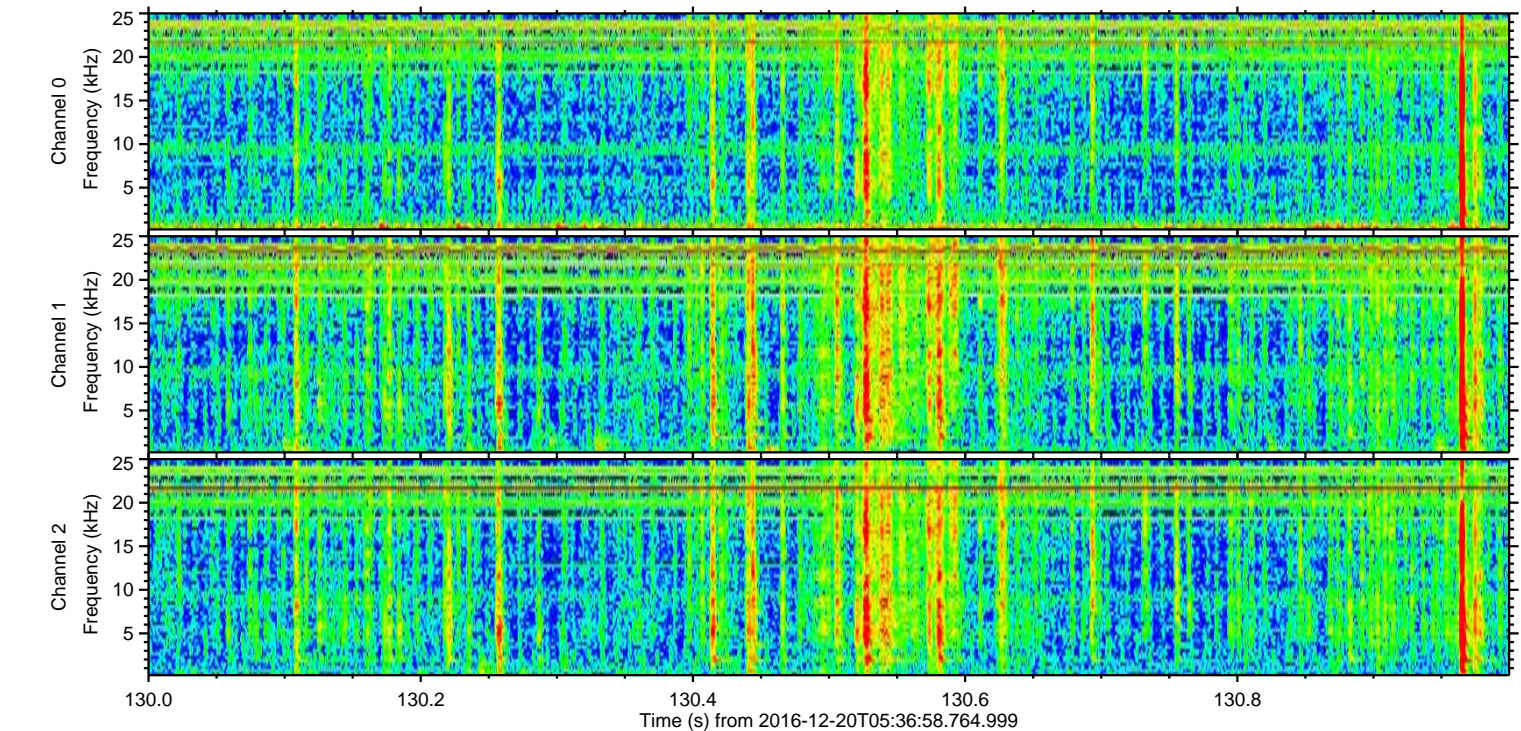
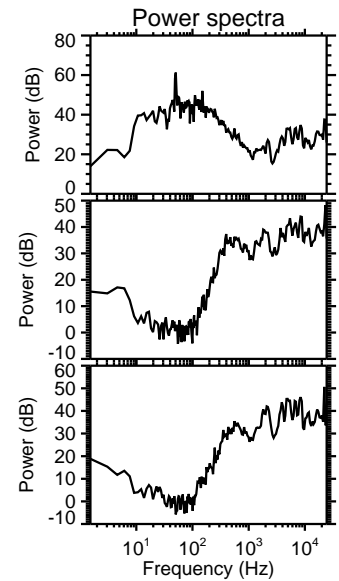
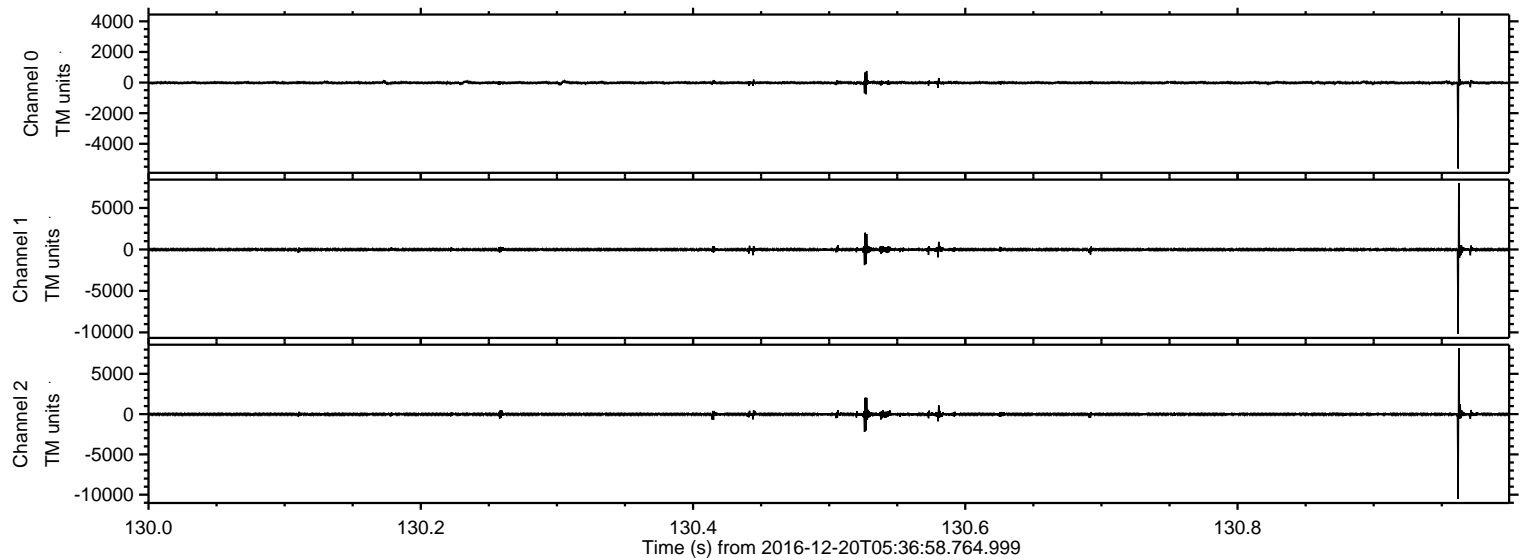

ELMAVAN 3D WAVEFORMS (Measured data sampled at 50 kHz) 51000 packets of 144 samples from 2016-12-20T05:36:58.764.999. Part 112/147

Processed Tue Dec 20 06:44:44 2016 by ELM ver.2012-10-06 from 001__elm20161220_053657__dat00.bin

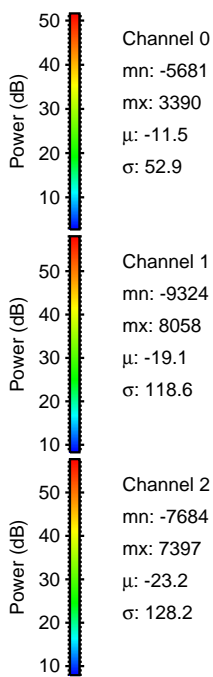
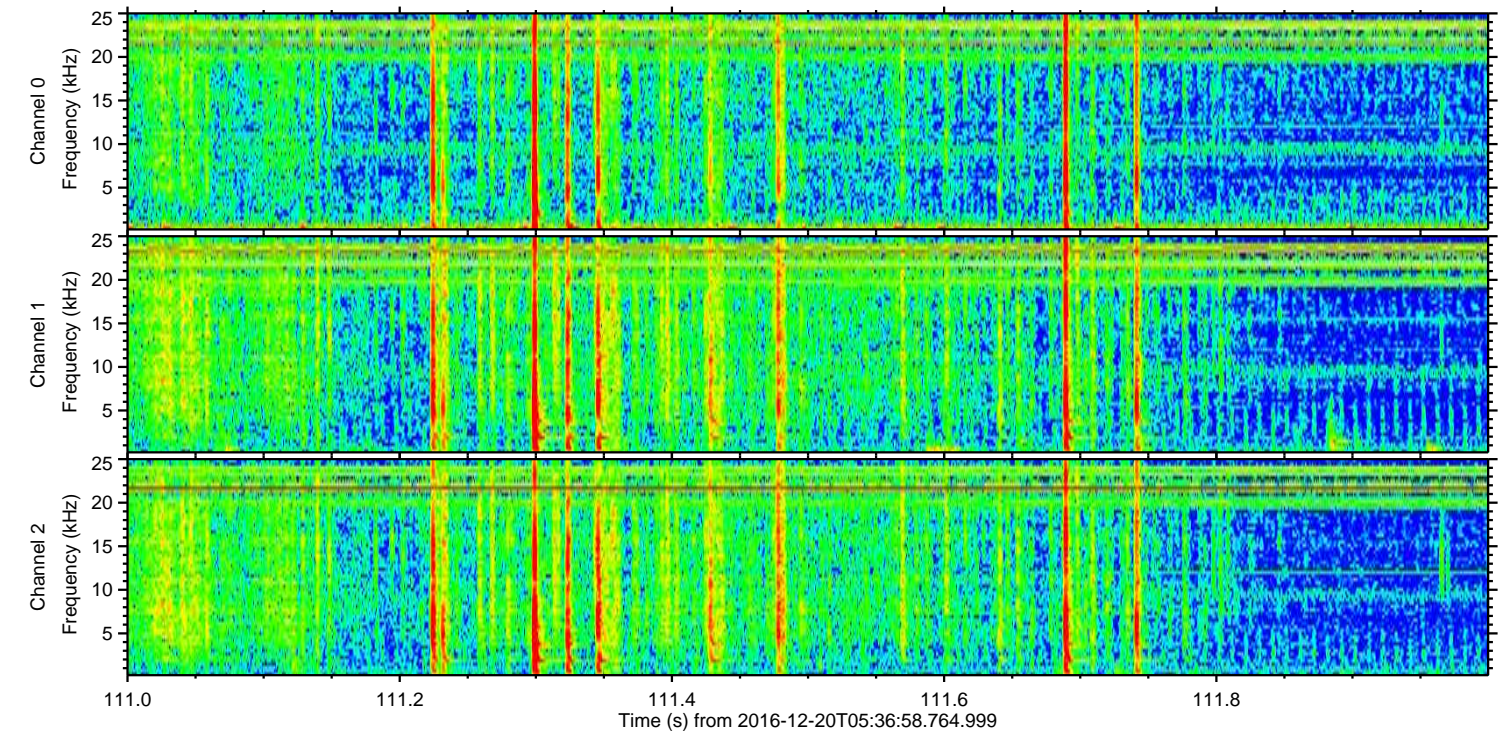
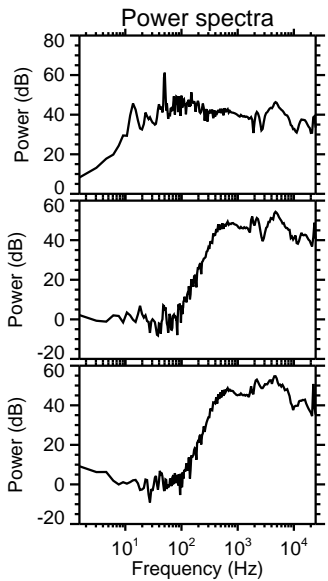
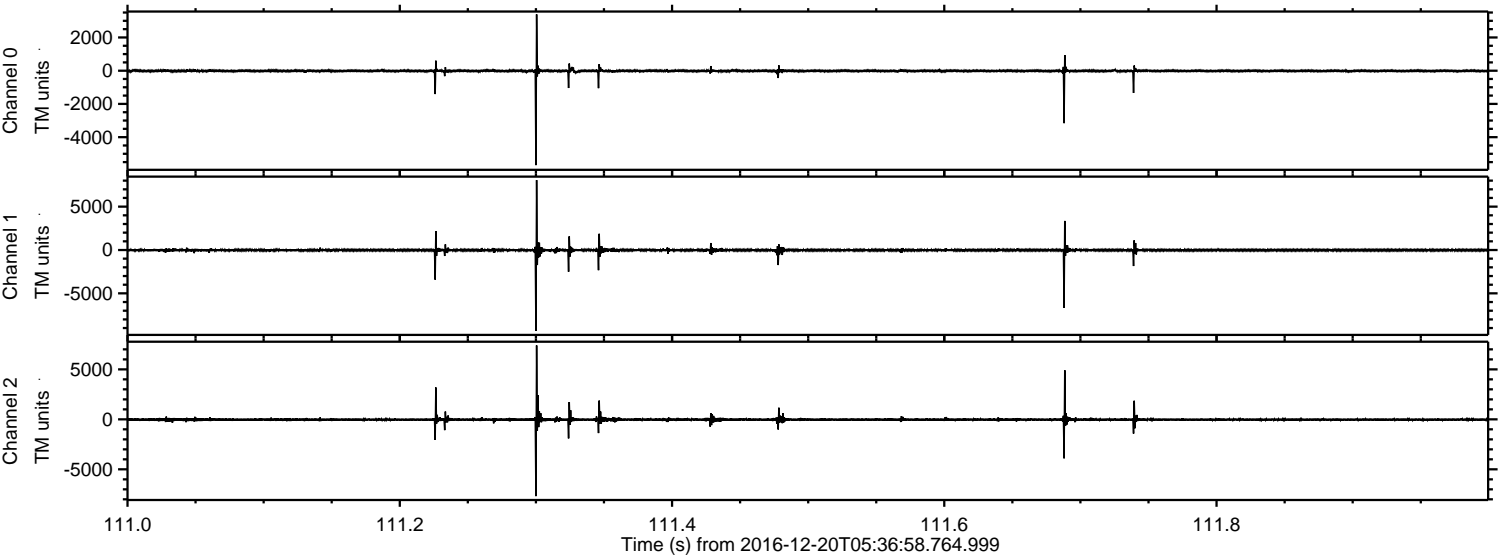

ELMAVAN 3D WAVEFORMS (Measured data sampled at 50 kHz) 51000 packets of 144 samples from 2016-12-20T05:36:58.764.999. Part 111/147

Processed Tue Dec 20 06:44:45 2016 by ELM ver.2012-10-06 from 001__elm20161220_053657__dat00.bin

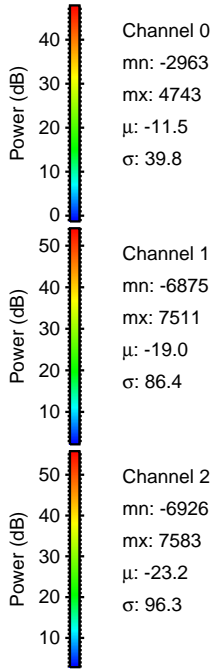
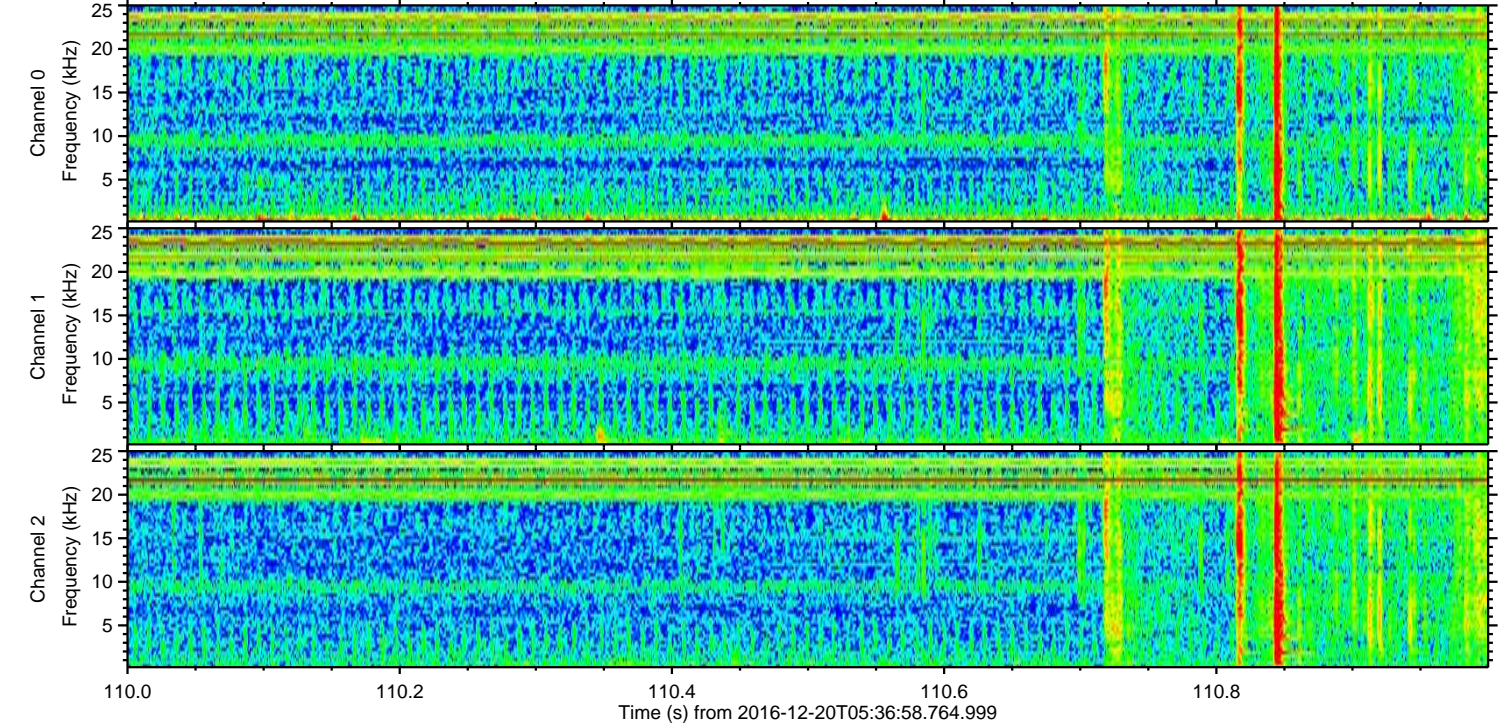
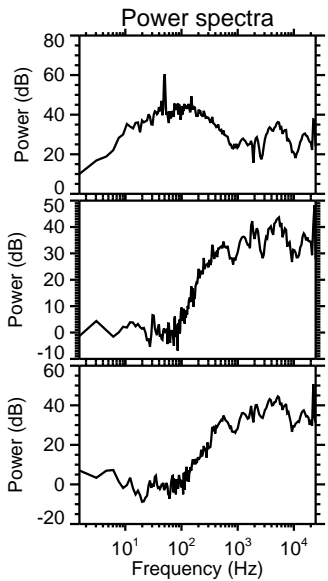
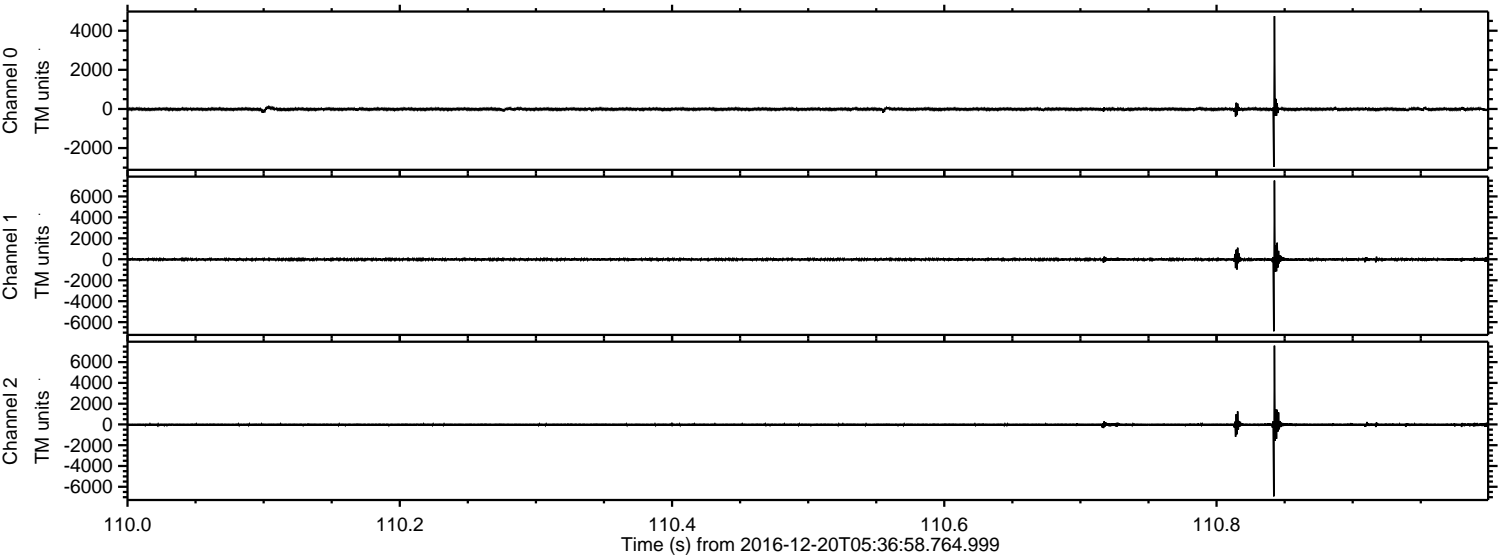

Channel 0
mn: -2963
mx: 4743
 μ : -11.5
 σ : 39.8

Channel 1
mn: -6875
mx: 7511
 μ : -19.0
 σ : 86.4

Channel 2
mn: -6926
mx: 7583
 μ : -23.2
 σ : 96.3

ELMAVAN 3D WAVEFORMS (Measured data sampled at 50 kHz) 51000 packets of 144 samples from 2016-12-20T05:36:58.764.999. Part 113/147

Processed Tue Dec 20 06:44:46 2016 by ELM ver.2012-10-06 from 001__elm20161220_053657__dat00.bin

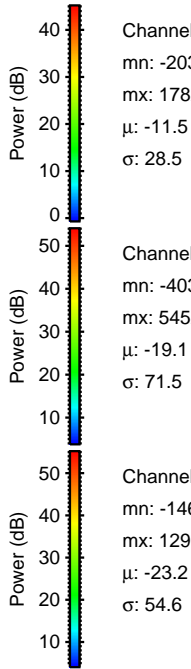
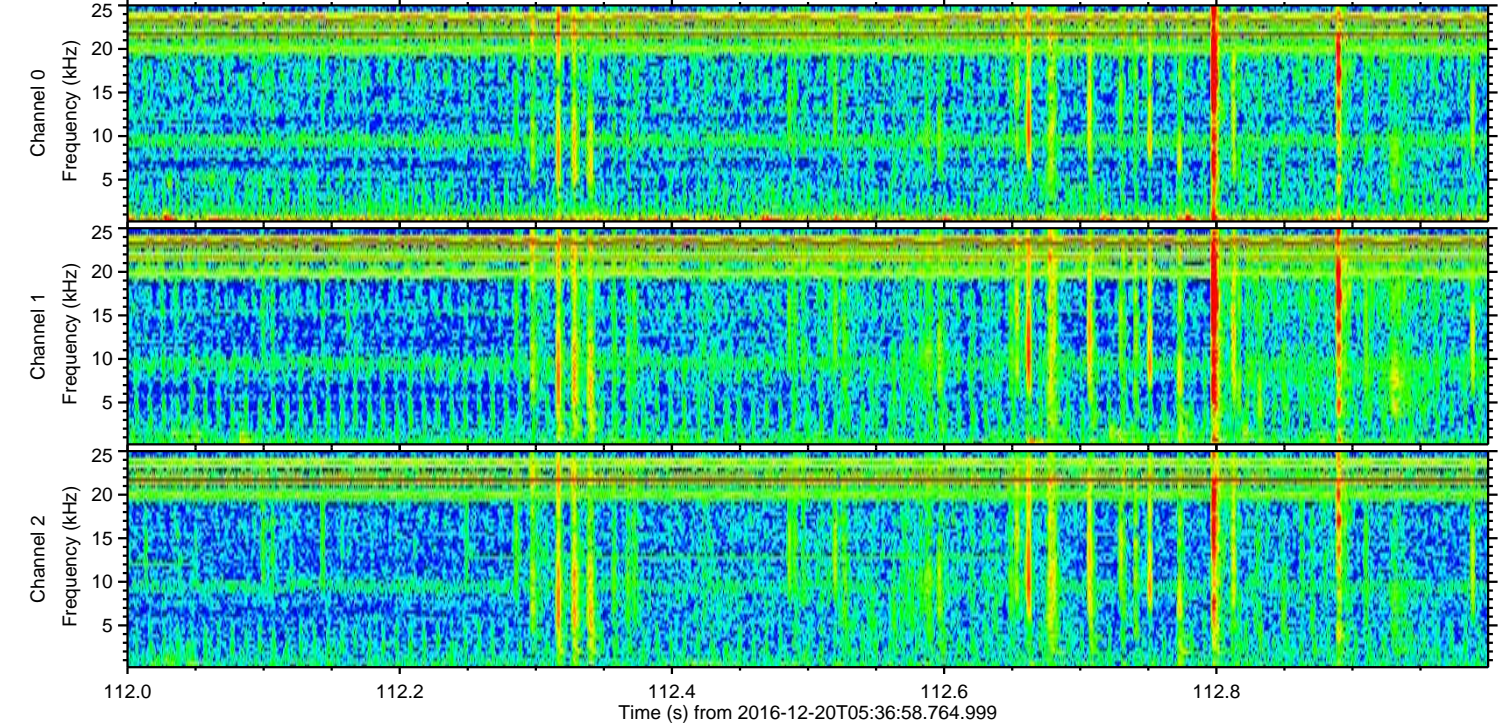
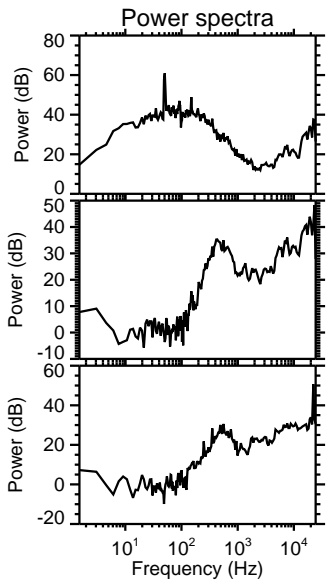
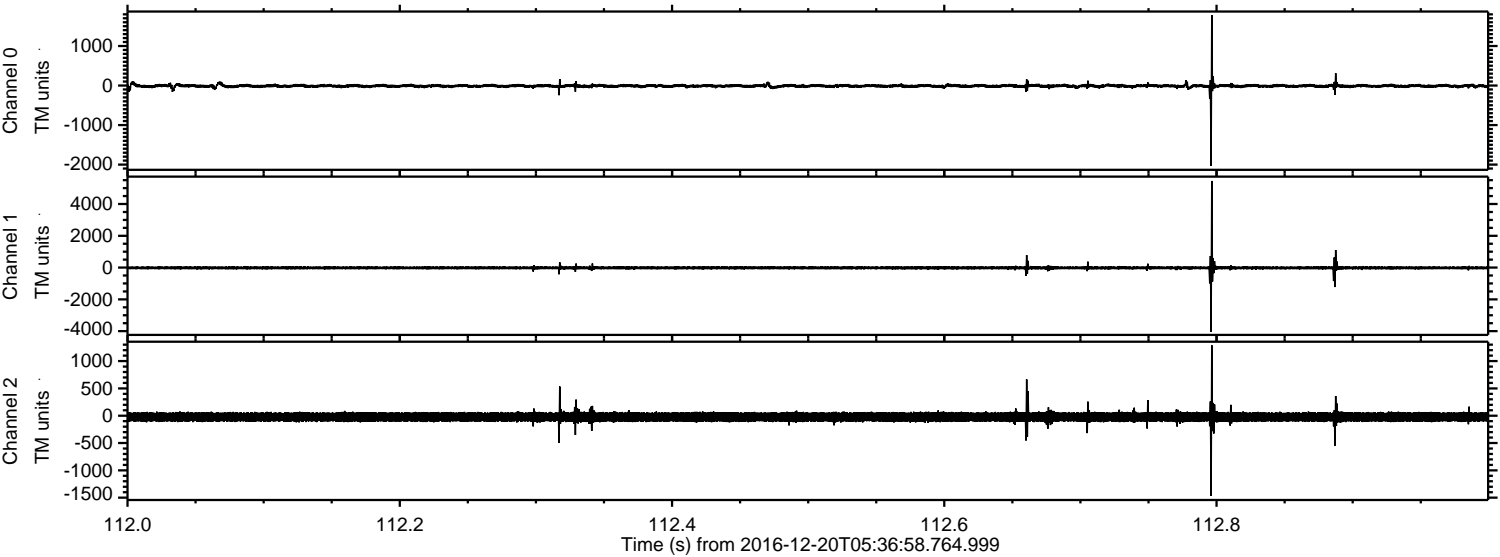

Processed Tue Dec 20 06:44:47 2016 by ELM ver.2012-10-06 from 001__elm20161220_053657__dat00.bin

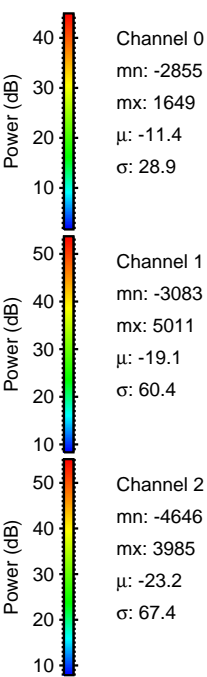
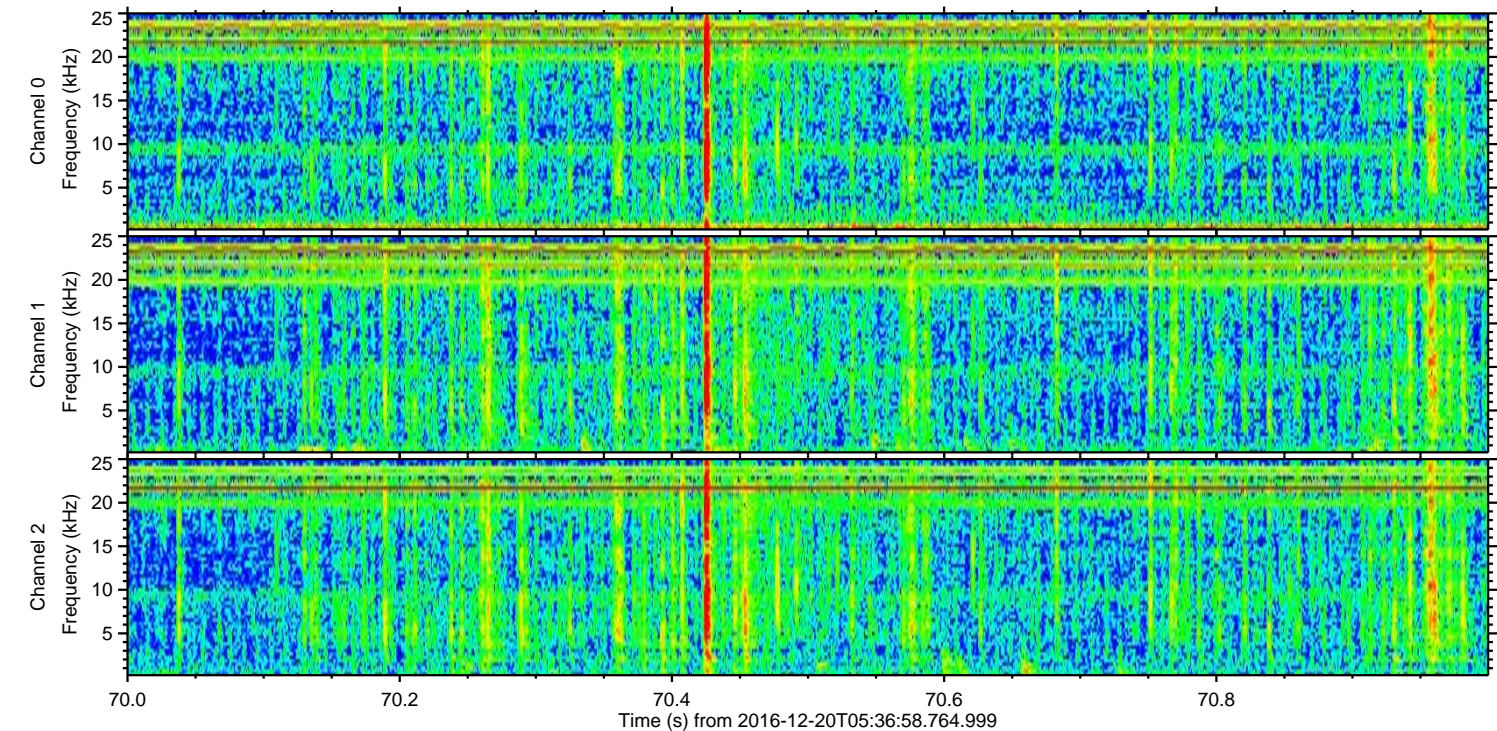
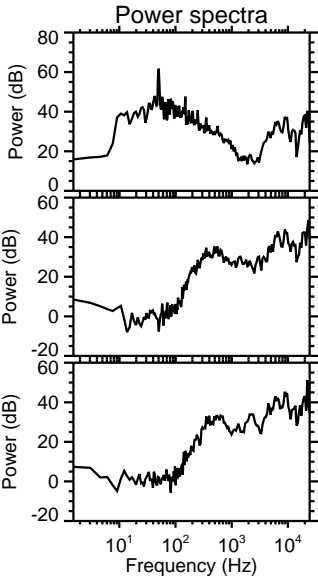
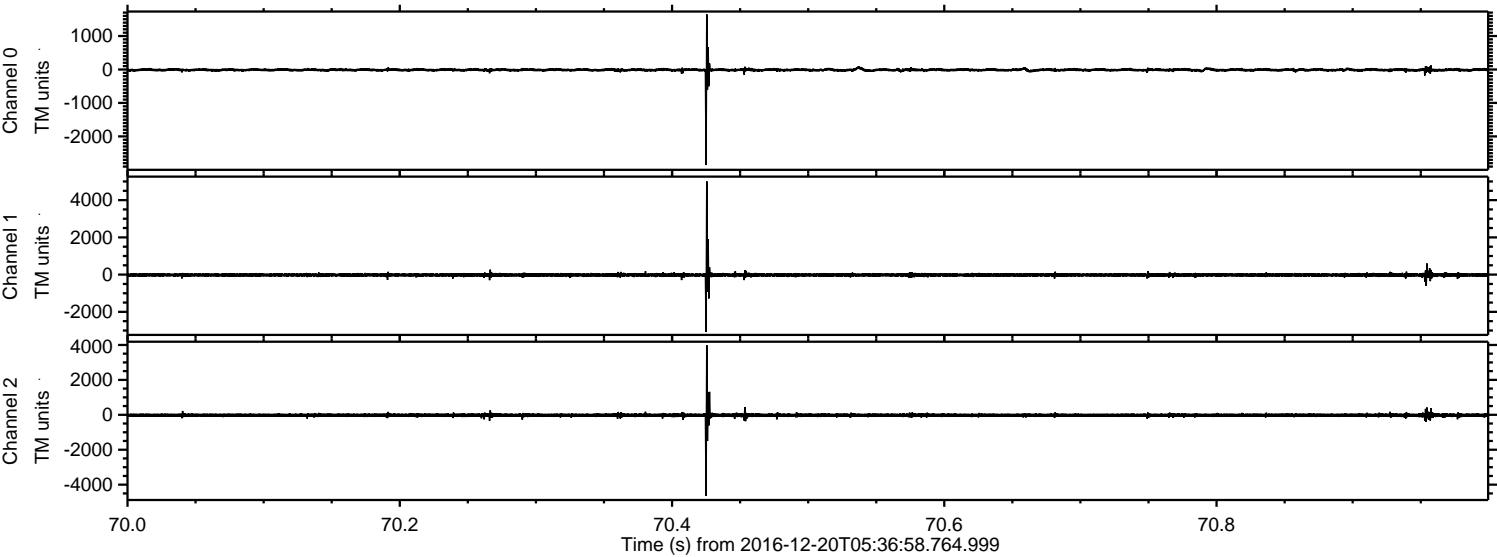

ELMAVAN 3D WAVEFORMS (Measured data sampled at 50 kHz) 51000 packets of 144 samples from 2016-12-20T05:36:58.764.999. Part 137/147

Processed Tue Dec 20 06:44:49 2016 by ELM ver.2012-10-06 from 001__elm20161220_053657__dat00.bin

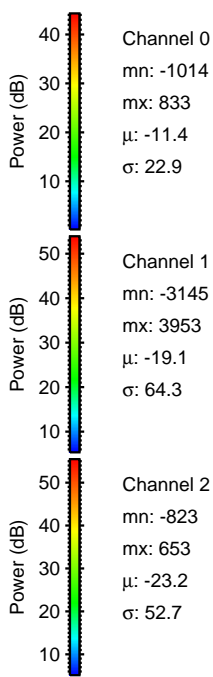
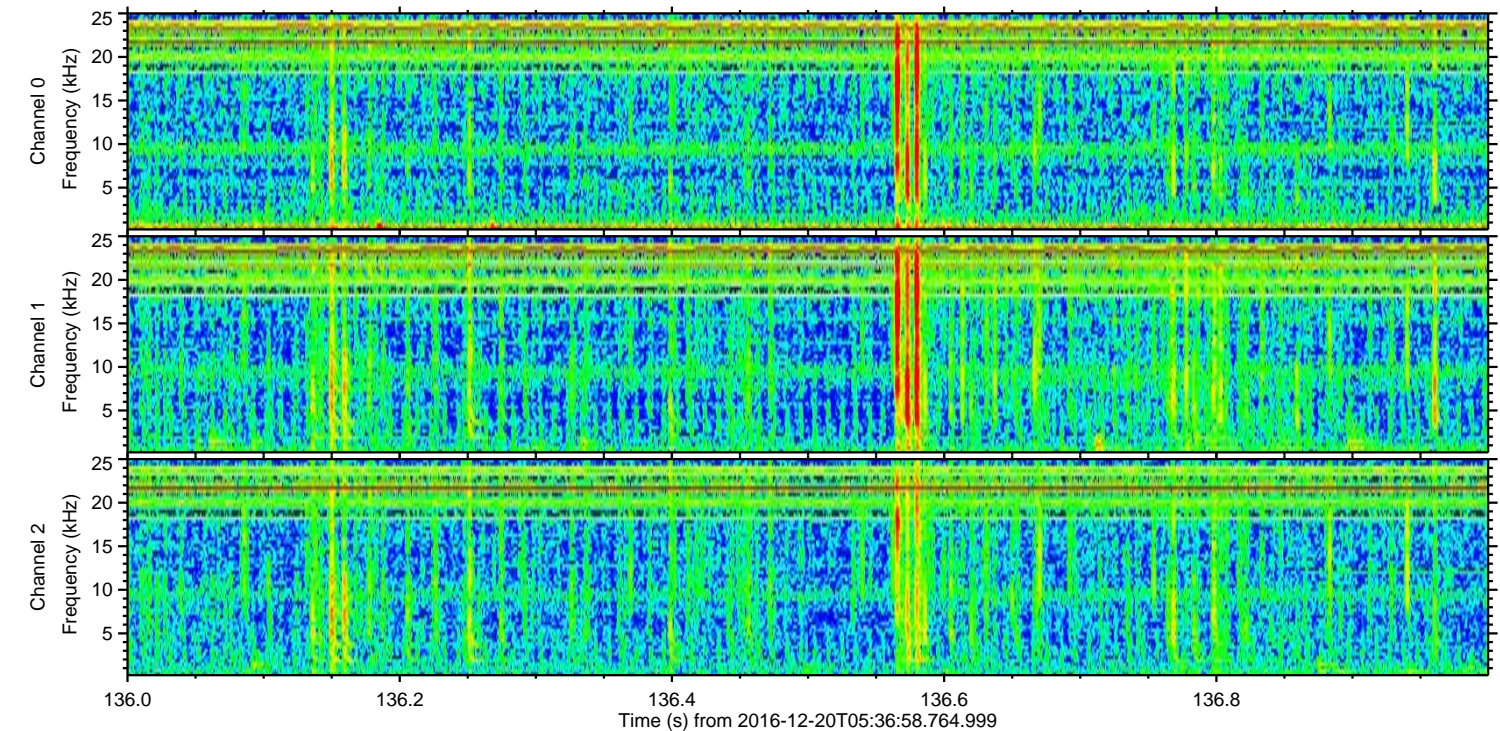
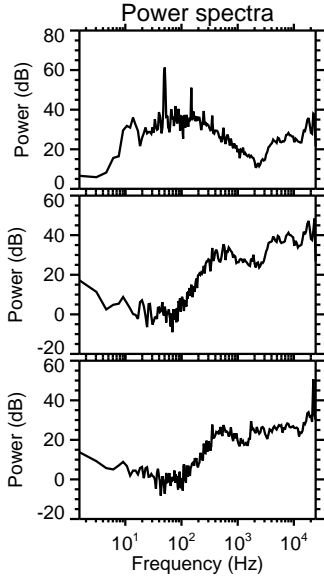
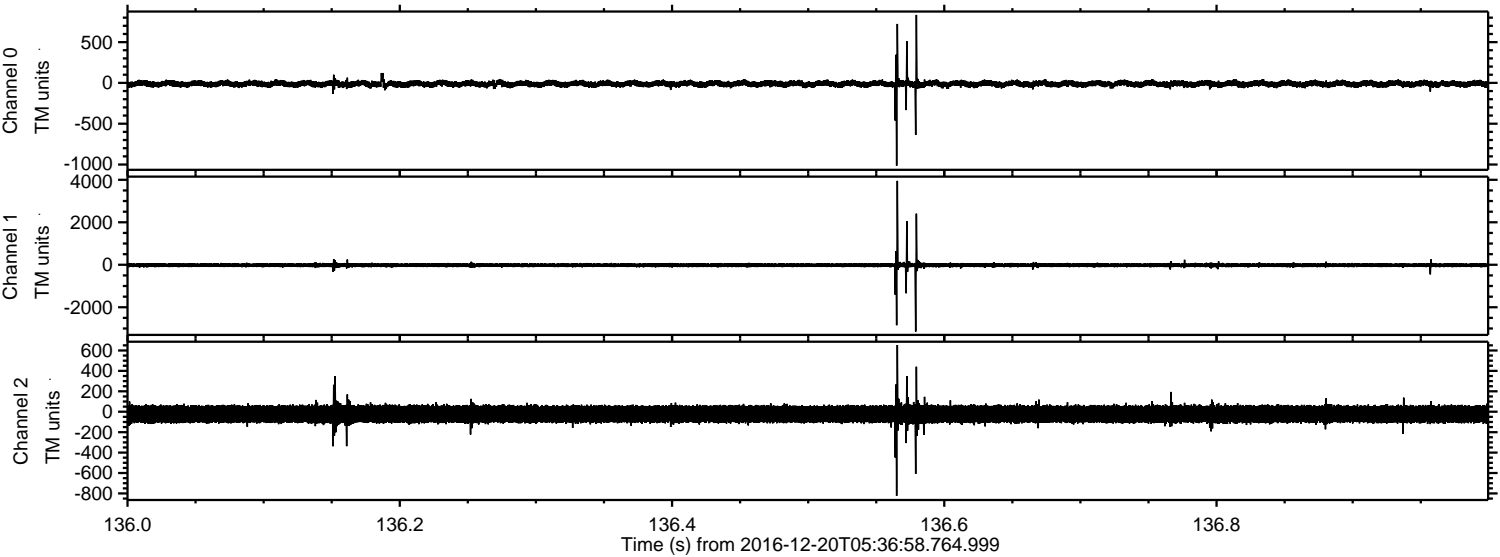

ELMAVAN 3D WAVEFORMS (Measured data sampled at 50 kHz) 51000 packets of 144 samples from 2016-12-20T05:36:58.764.999. Part 89/147

Processed Tue Dec 20 06:44:50 2016 by ELM ver.2012-10-06 from 001__elm20161220_053657__dat00.bin

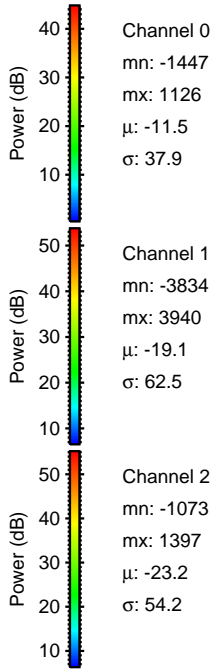
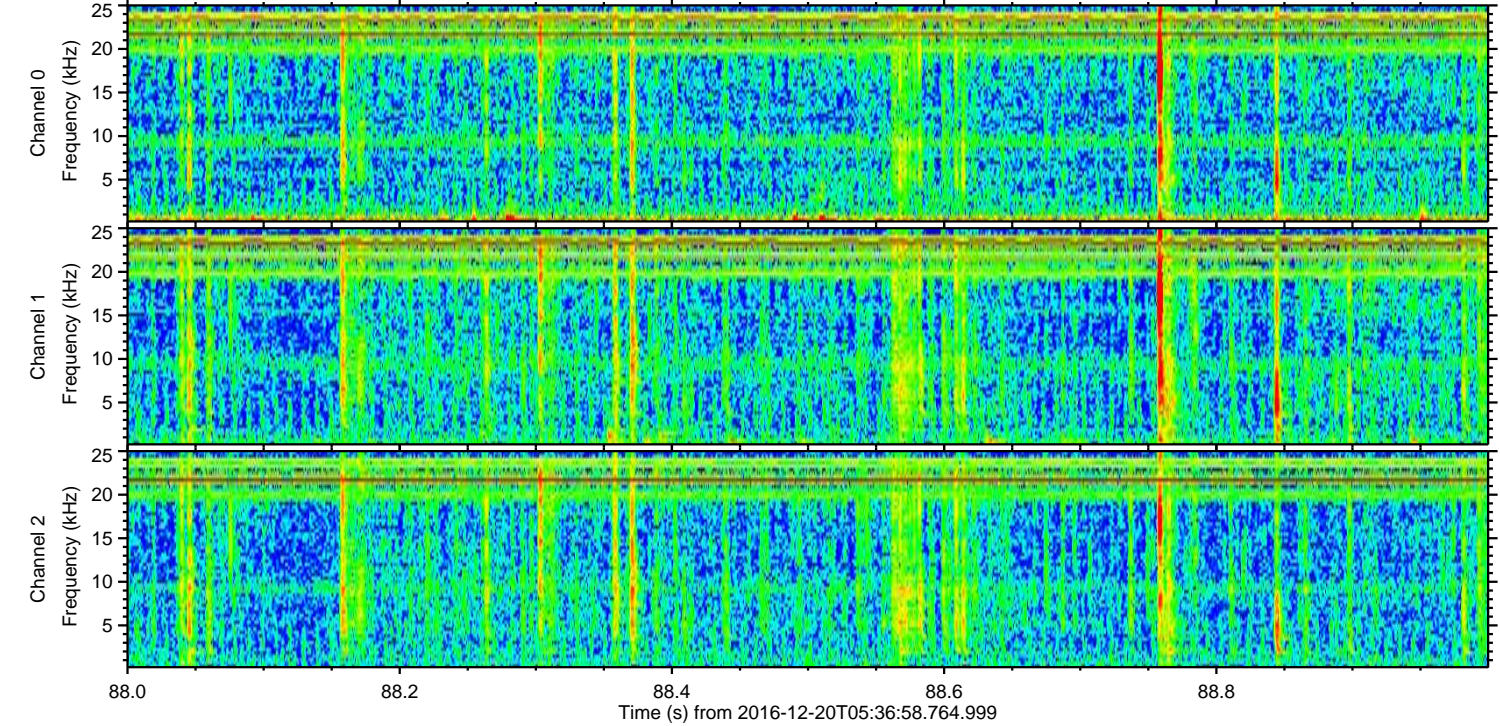
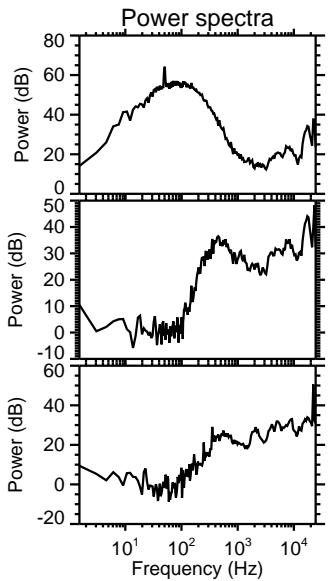
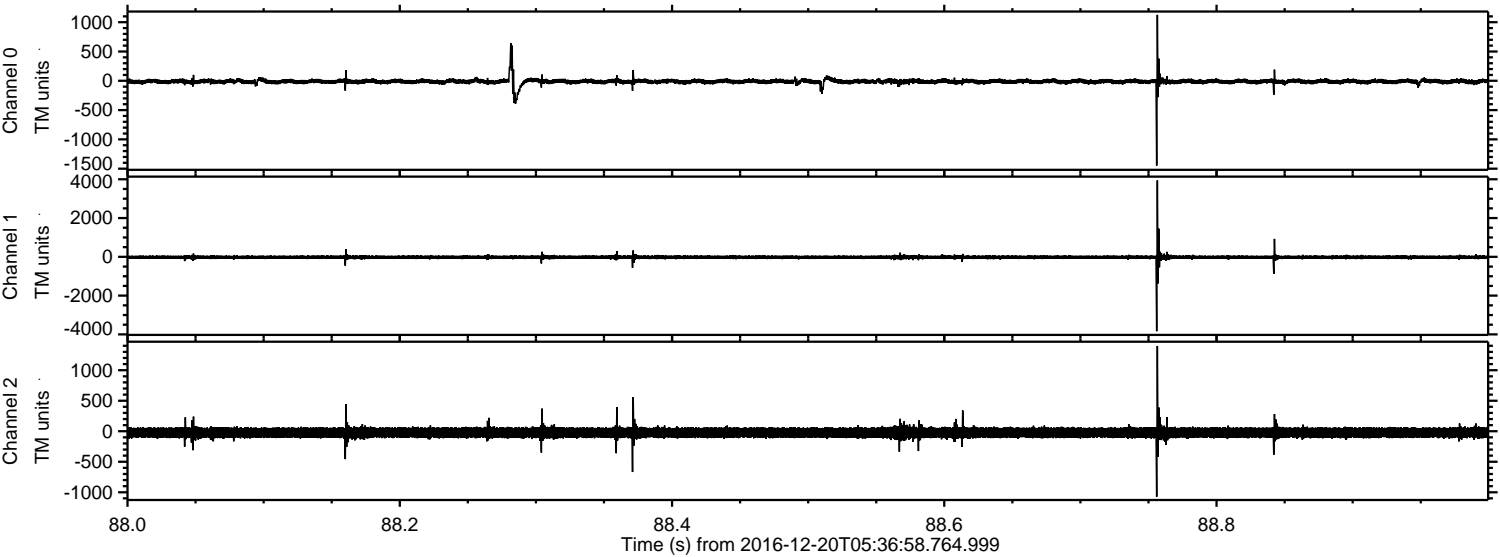

Channel 0
mn: -1447
mx: 1126
 μ : -11.5
 σ : 37.9

Channel 1
mn: -3834
mx: 3940
 μ : -19.1
 σ : 62.5

Channel 2
mn: -1073
mx: 1397
 μ : -23.2
 σ : 54.2

Processed Tue Dec 20 06:44:51 2016 by ELM ver.2012-10-06 from 001__elm20161220_053657__dat00.bin

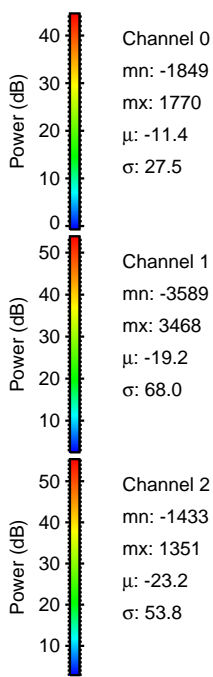
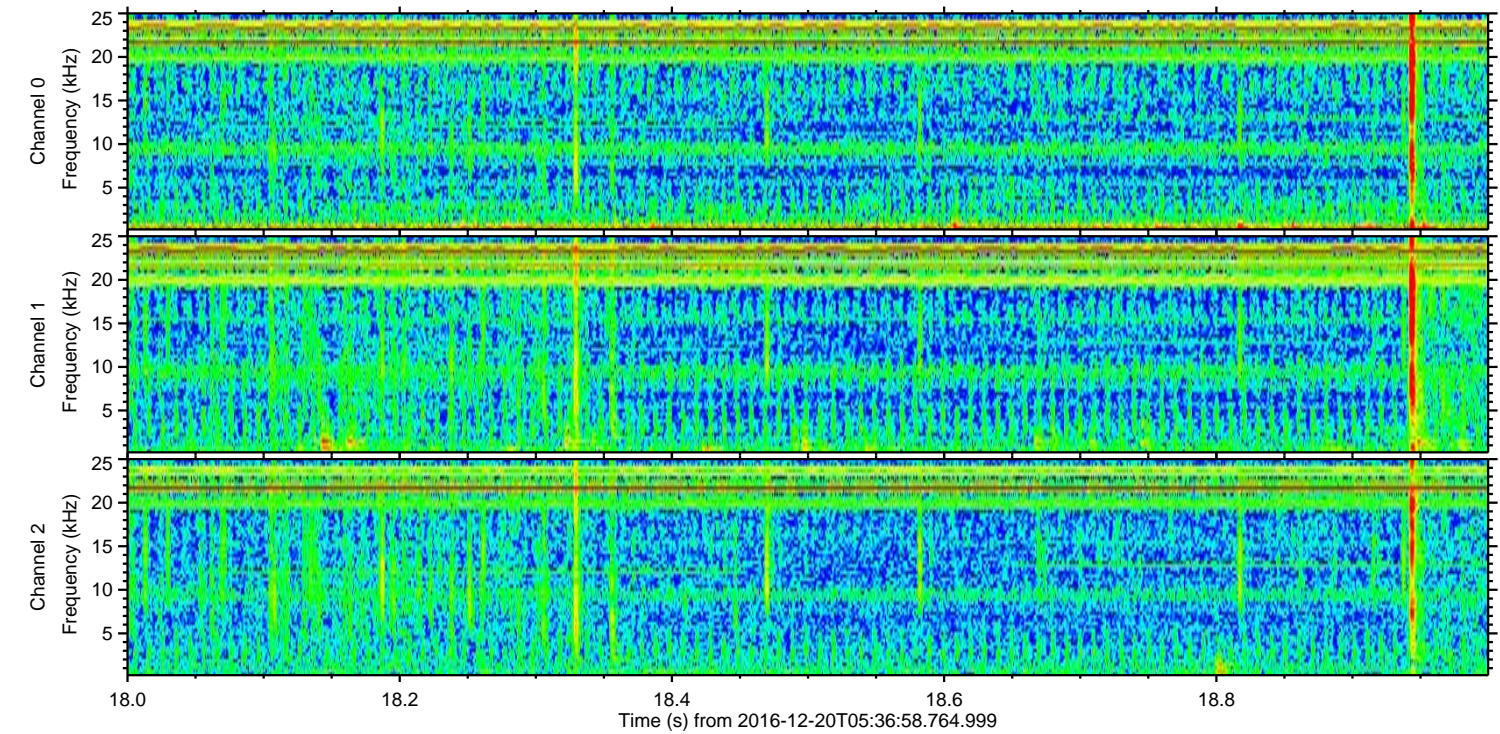
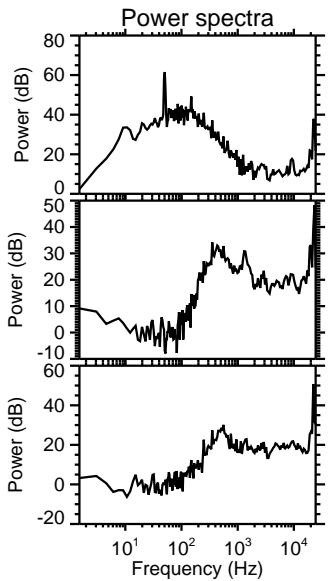
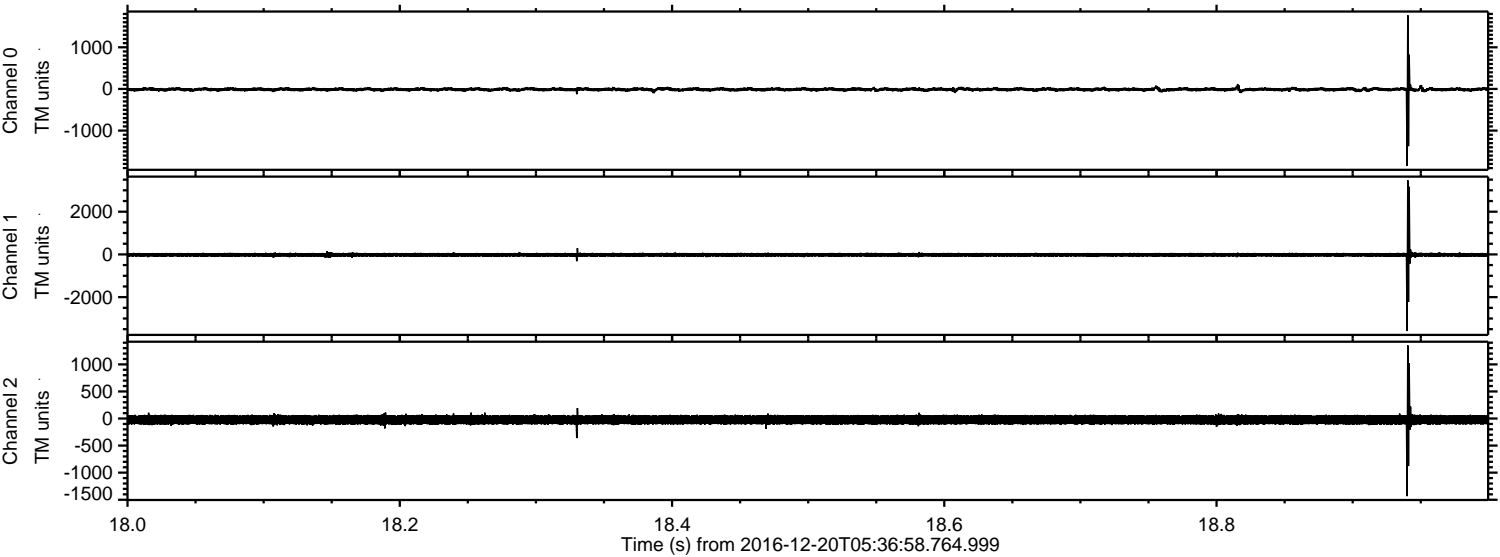

Channel 0
mn: -1849
mx: 1770
 μ : -11.4
 σ : 27.5

Channel 1
mn: -3589
mx: 3468
 μ : -19.2
 σ : 68.0

Channel 2
mn: -1433
mx: 1351
 μ : -23.2
 σ : 53.8

ELMAVAN 3D WAVEFORMS (Measured data sampled at 50 kHz) 51000 packets of 144 samples from 2016-12-20T05:36:58.764.999. Part 114/147

Processed Tue Dec 20 06:44:52 2016 by ELM ver.2012-10-06 from 001__elm20161220_053657__dat00.bin

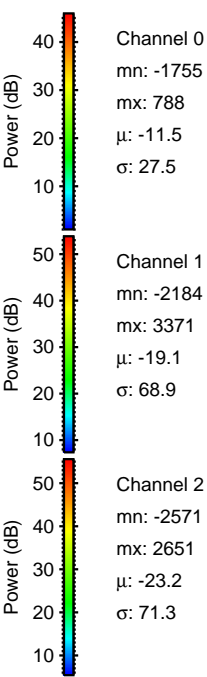
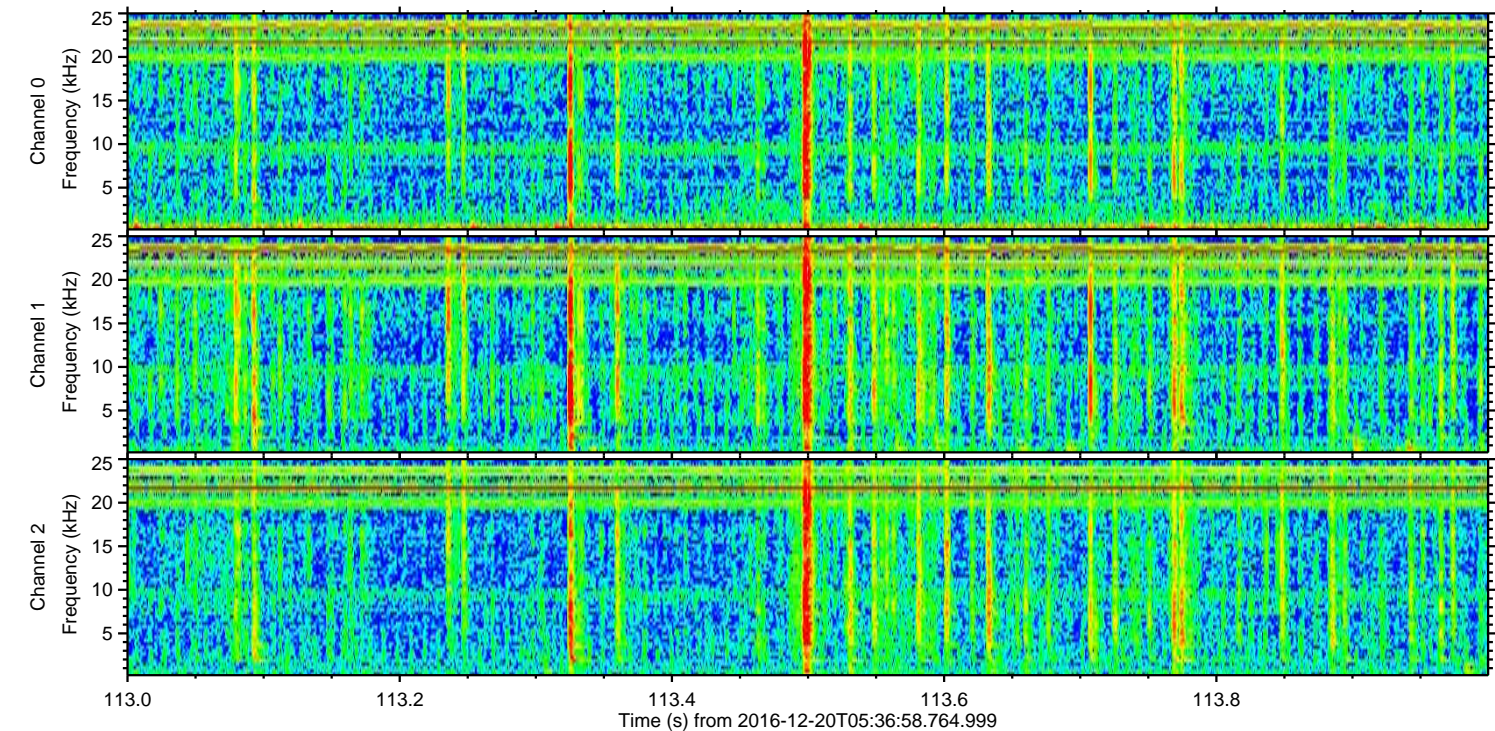
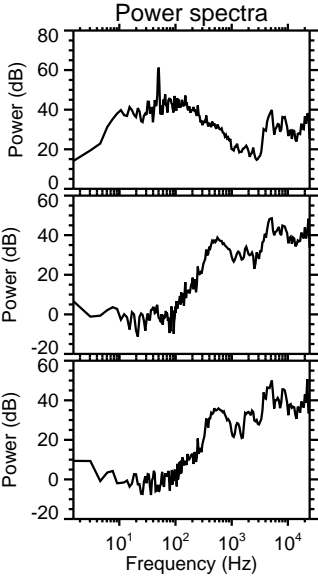
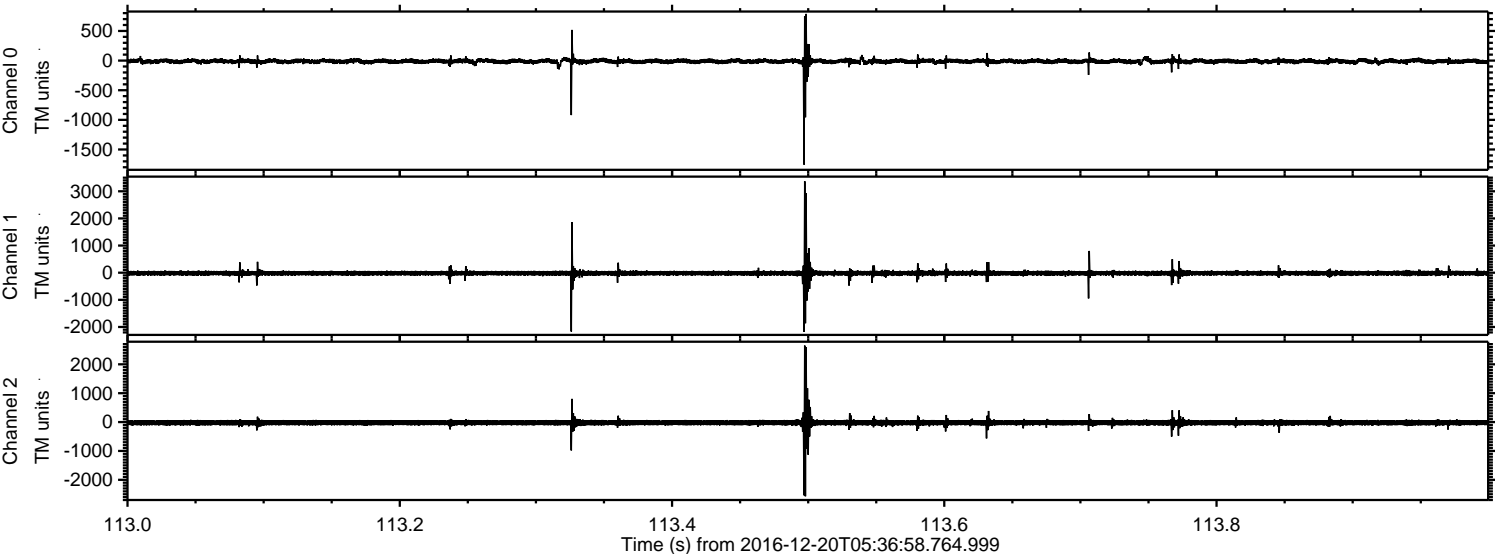

ELMAVAN 3D WAVEFORMS (Measured data sampled at 50 kHz) 51000 packets of 144 samples from 2016-12-20T05:36:58.764.999. Part 136/147

Processed Tue Dec 20 06:44:53 2016 by ELM ver.2012-10-06 from 001__elm20161220_053657__dat00.bin

