

ELMAVAN 3D WAVEFORMS (Measured data sampled at 50 kHz) 51000 packets of 144 samples from 2016-12-20T05:06:57.506.999.

Processed Tue Dec 20 06:14:19 2016 by ELM ver.2012-10-06 from 001__elm20161220_050656__dat00.bin

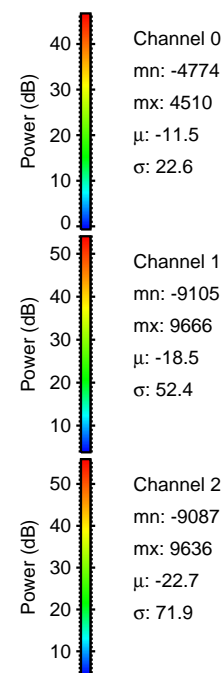
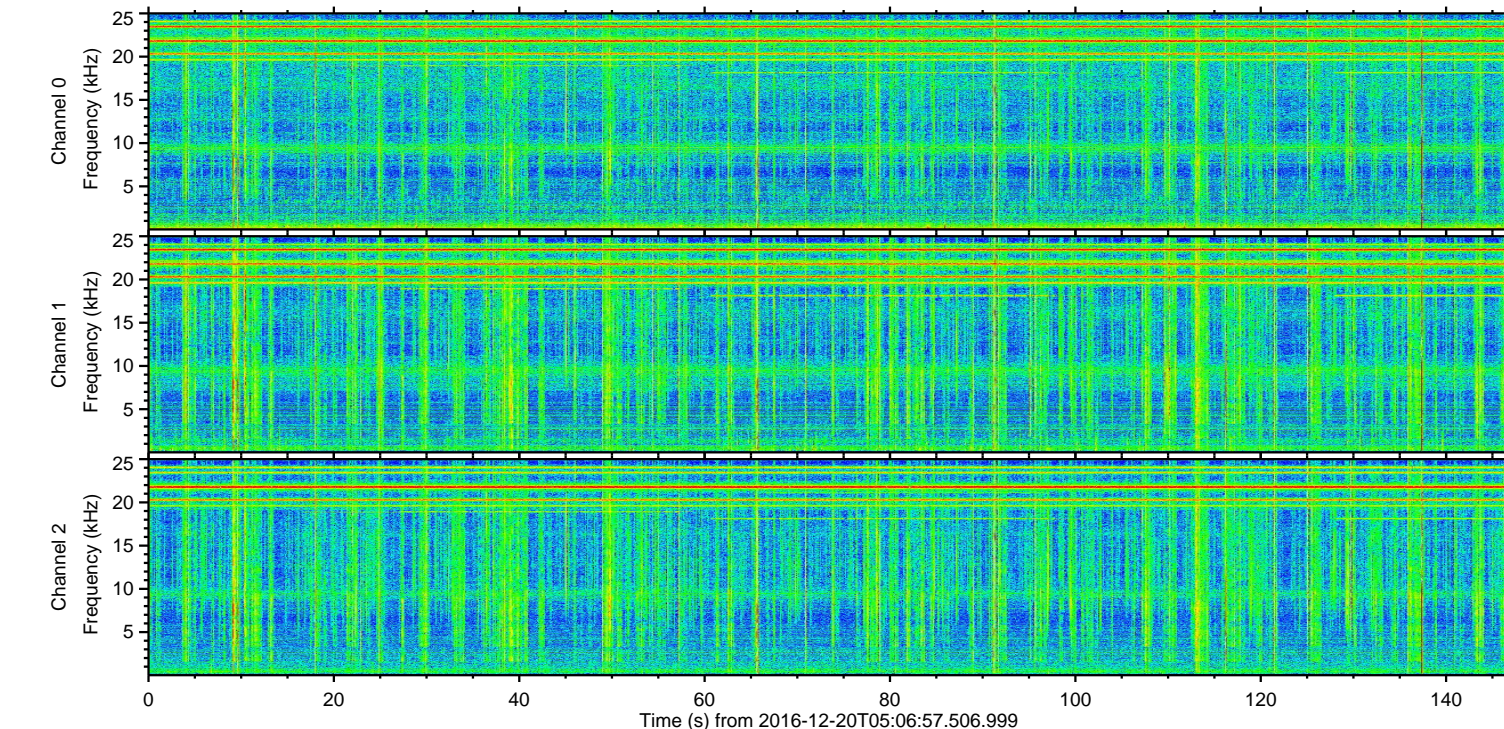
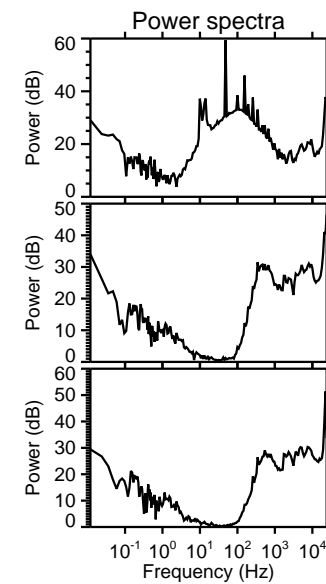
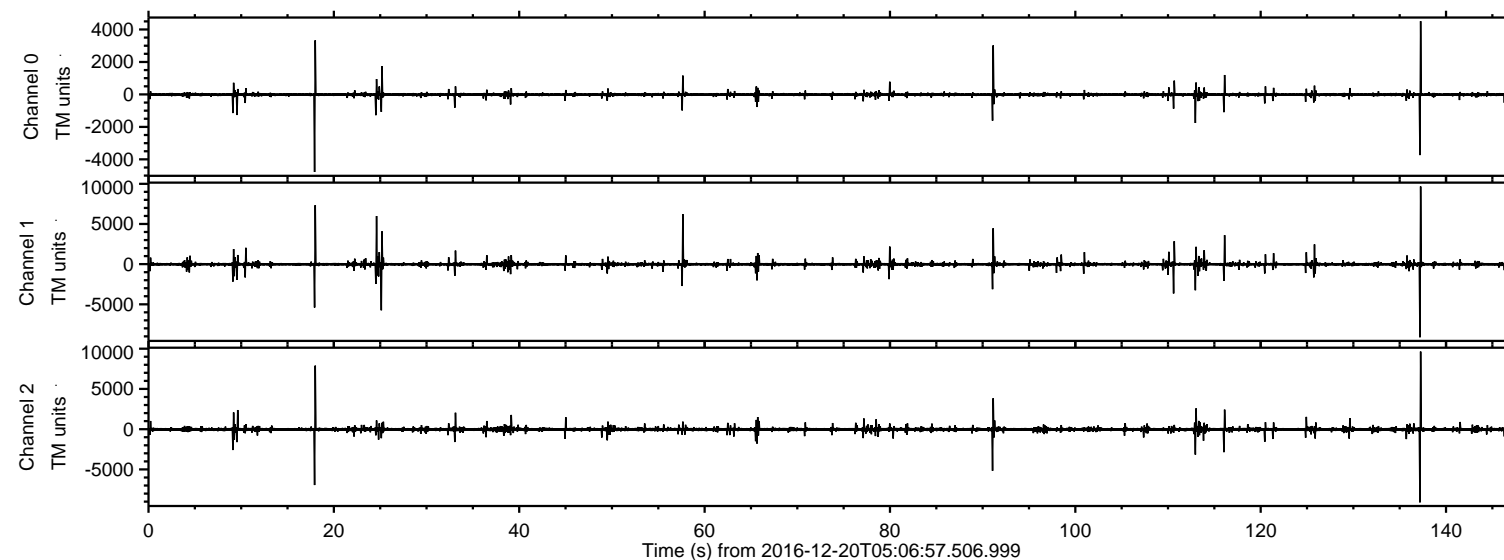

ELMAVAN 3D WAVEFORMS (Measured data sampled at 50 kHz) 51000 packets of 144 samples from 2016-12-20T05:06:57.506.999. Part 138/147

Processed Tue Dec 20 06:14:31 2016 by ELM ver.2012-10-06 from 001__elm20161220_050656__dat00.bin

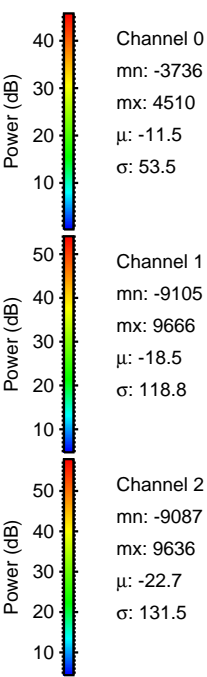
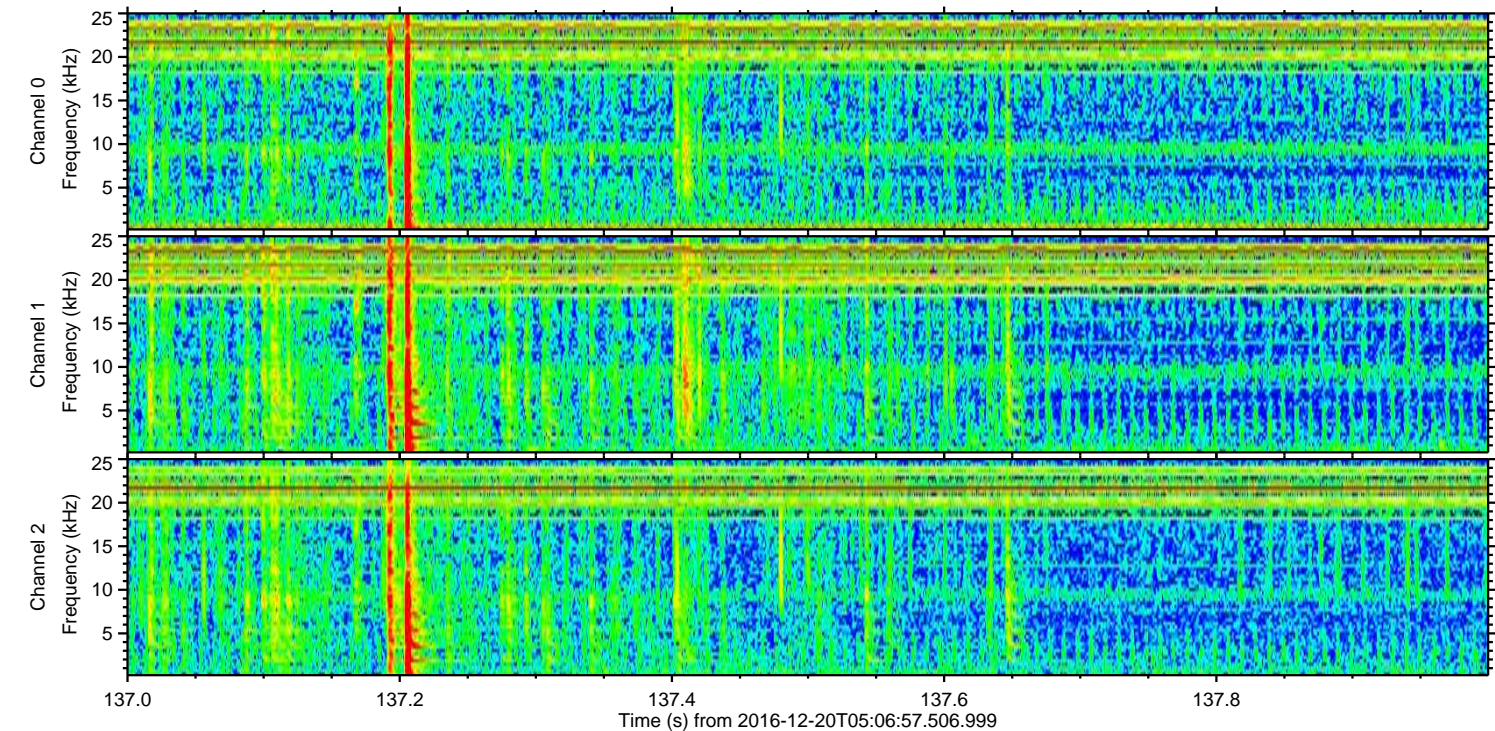
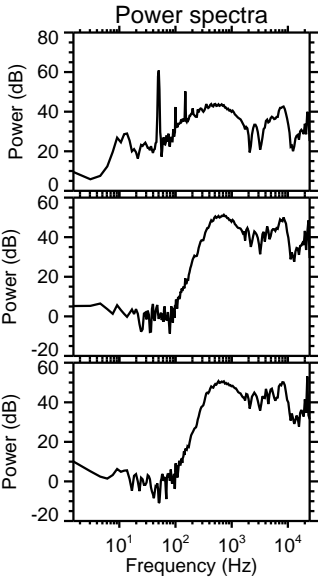
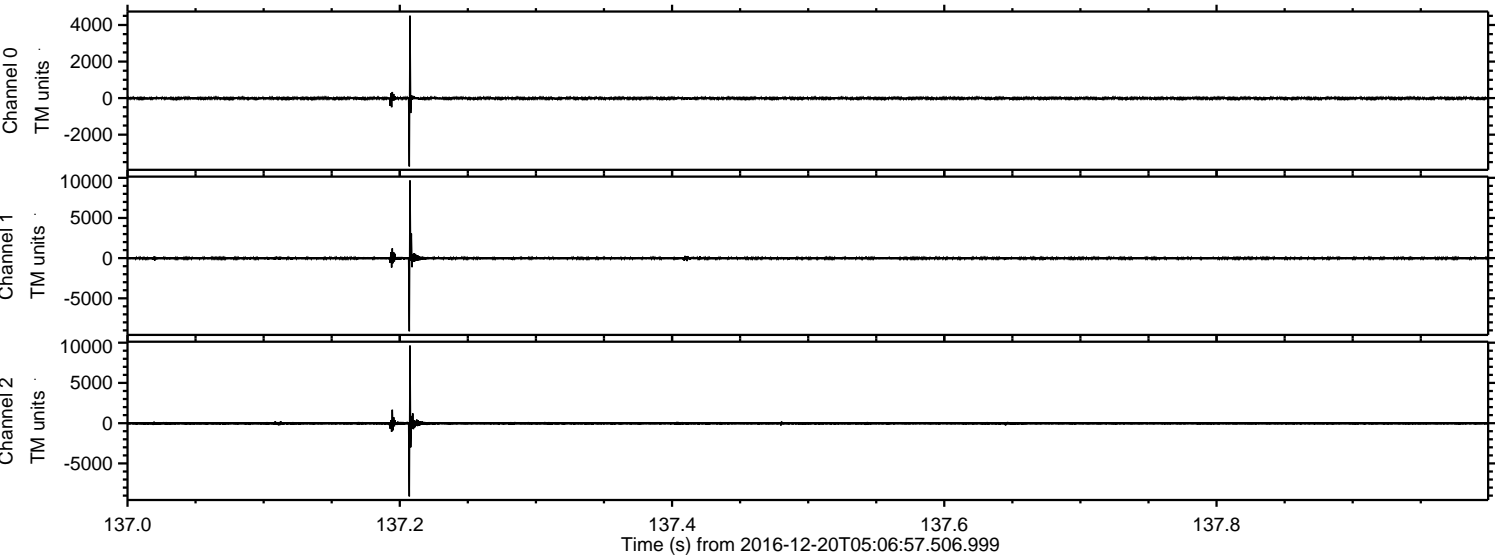

Processed Tue Dec 20 06:14:32 2016 by ELM ver.2012-10-06 from 001__elm20161220_050656__dat00.bin

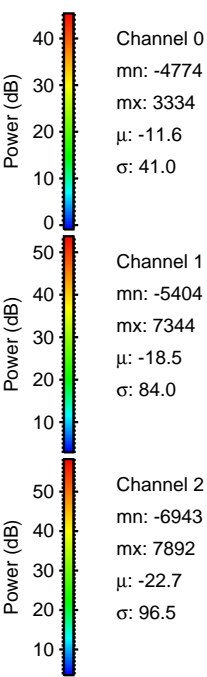
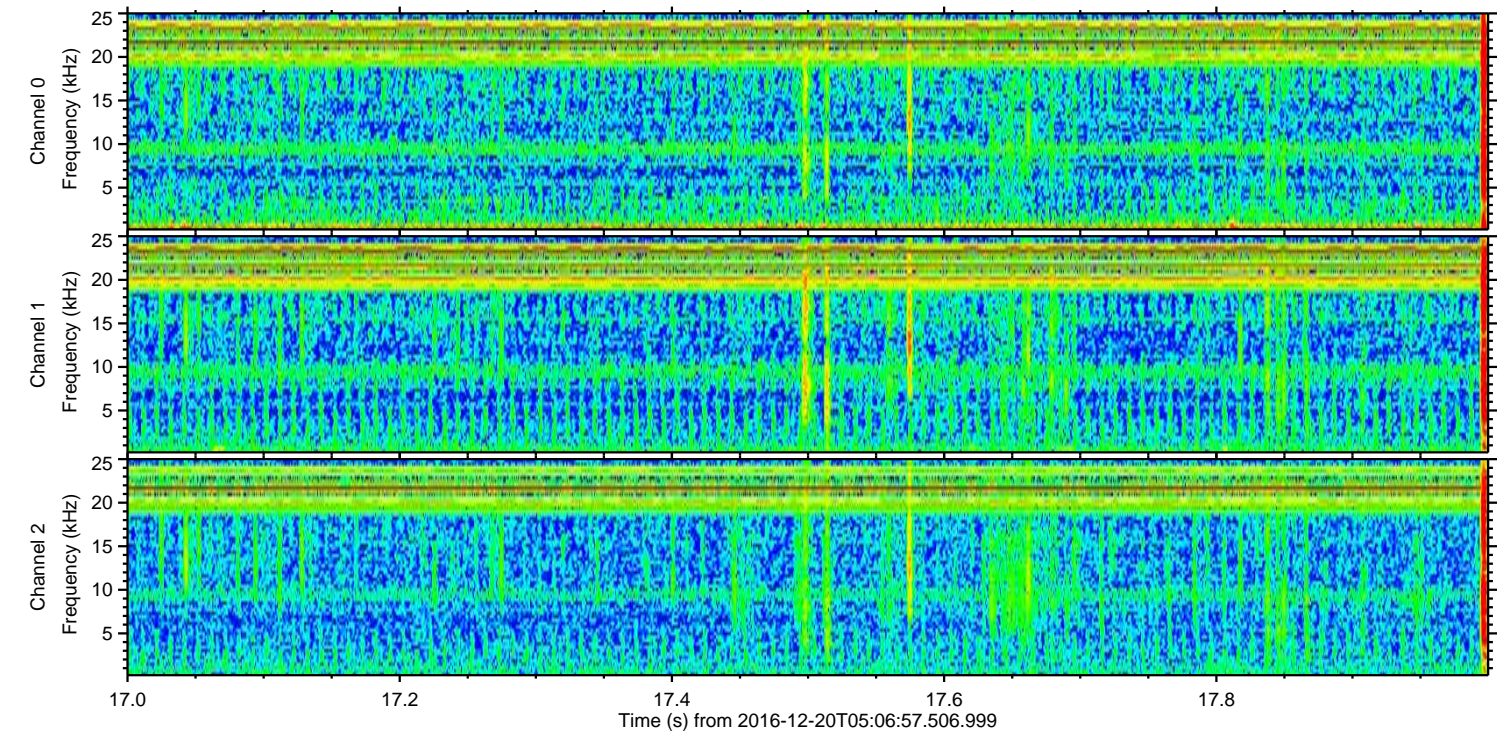
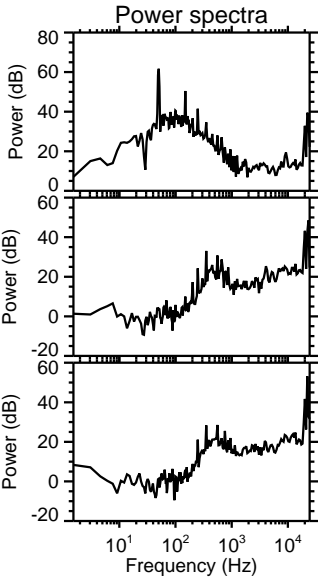
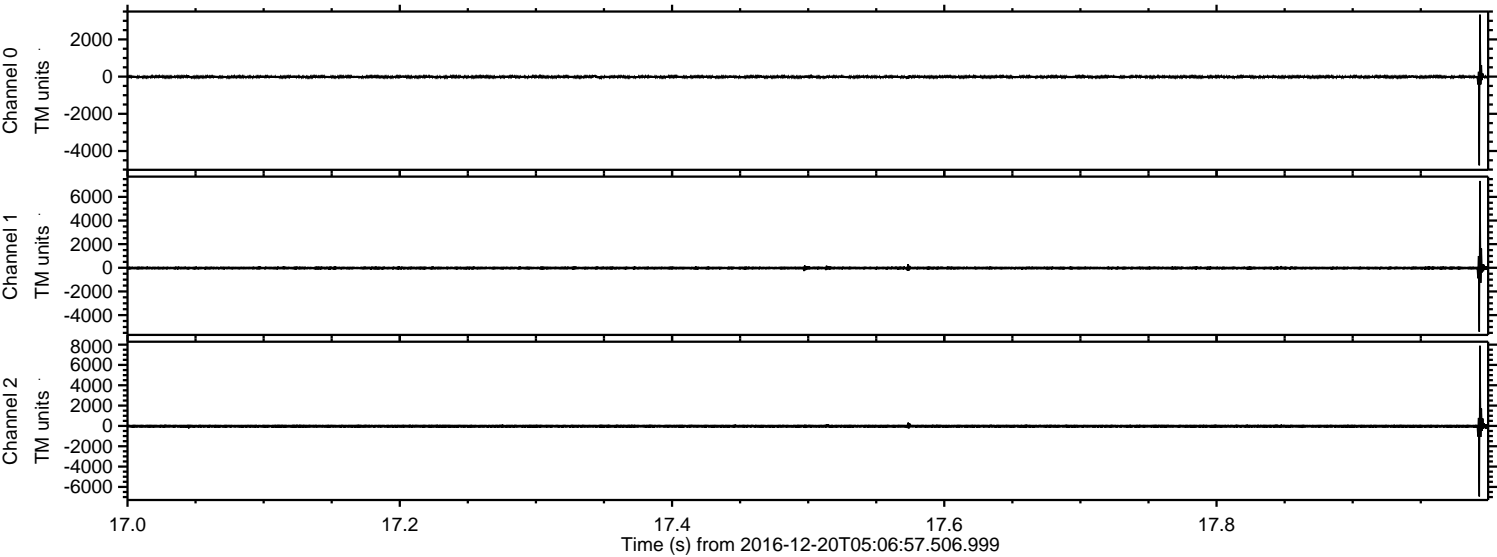

Channel 0
mn: -4774
mx: 3334
 μ : -11.6
 σ : 41.0

Channel 1
mn: -5404
mx: 7344
 μ : -18.5
 σ : 84.0

Channel 2
mn: -6943
mx: 7892
 μ : -22.7
 σ : 96.5

ELMAVAN 3D WAVEFORMS (Measured data sampled at 50 kHz) 51000 packets of 144 samples from 2016-12-20T05:06:57.506.999. Part 58/147

Processed Tue Dec 20 06:14:33 2016 by ELM ver.2012-10-06 from 001__elm20161220_050656__dat00.bin

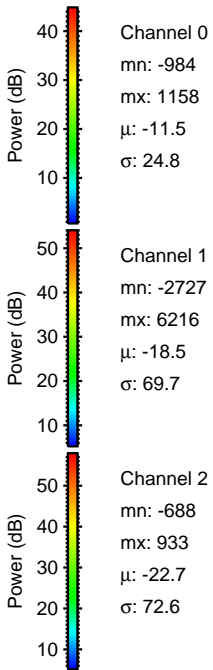
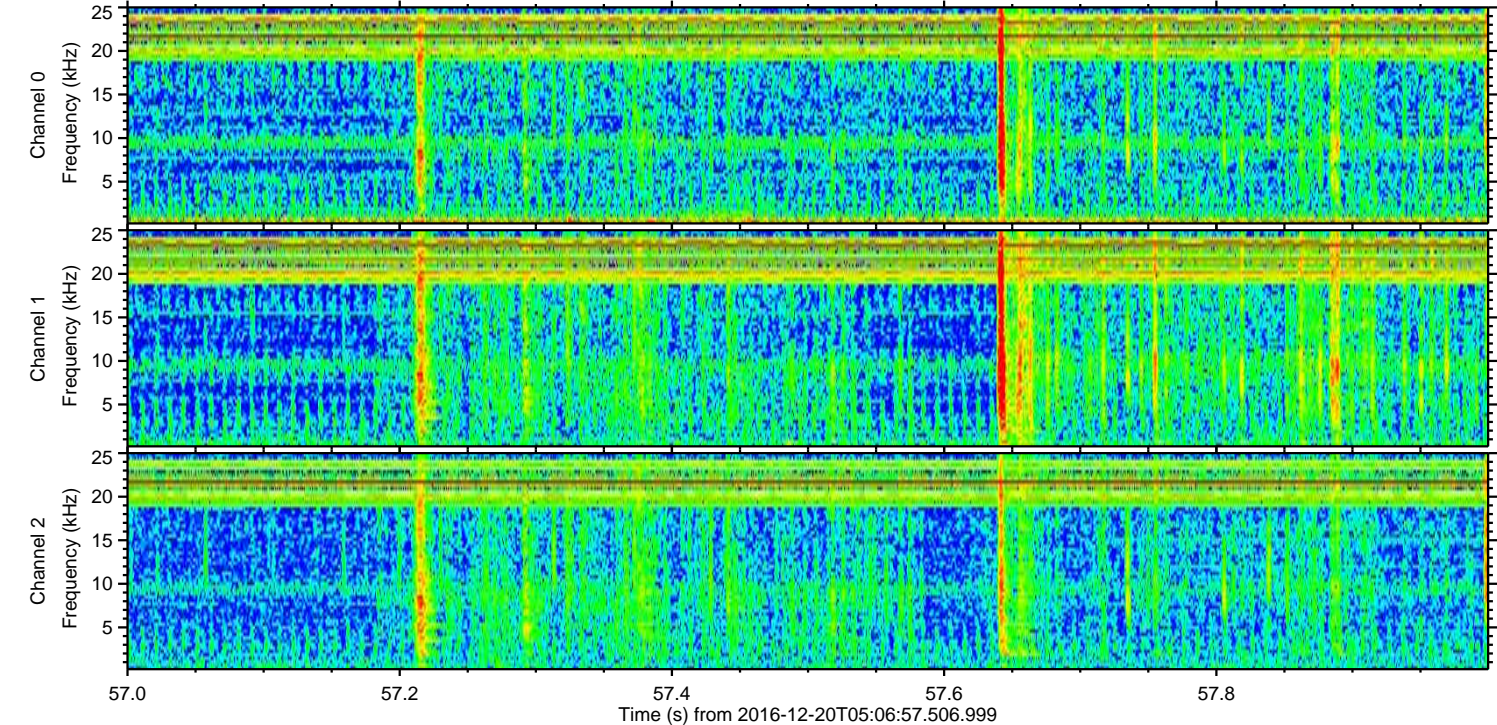
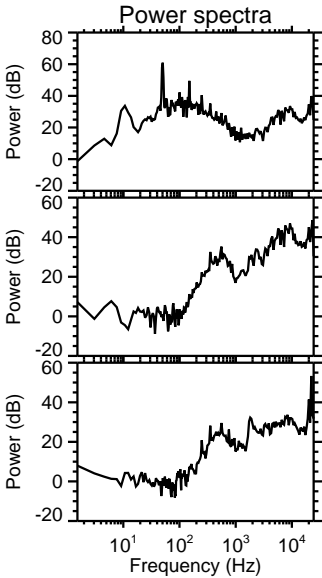
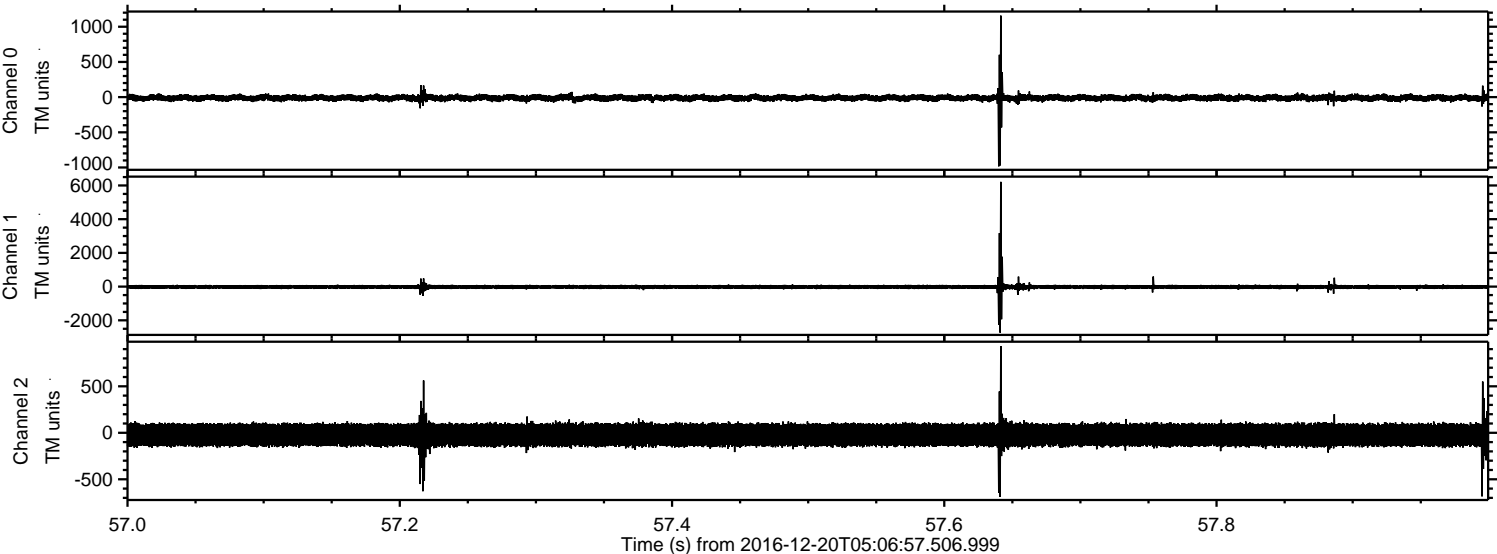

Processed Tue Dec 20 06:14:34 2016 by ELM ver.2012-10-06 from 001__elm20161220_050656__dat00.bin

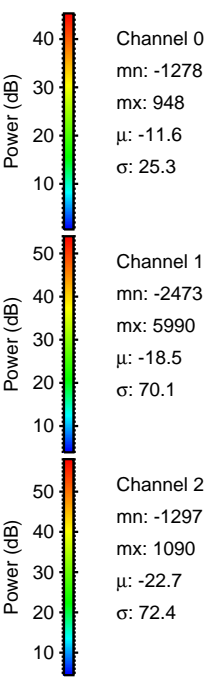
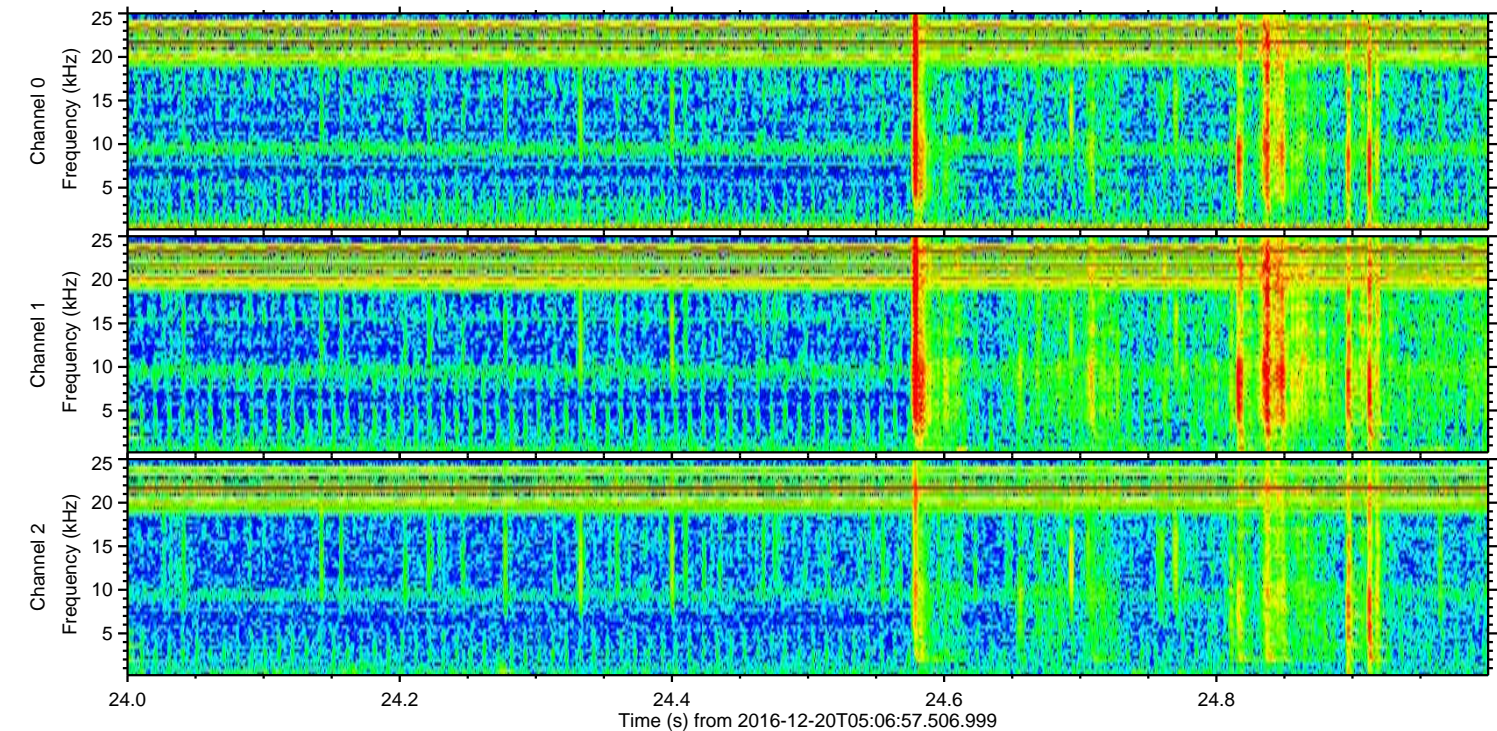
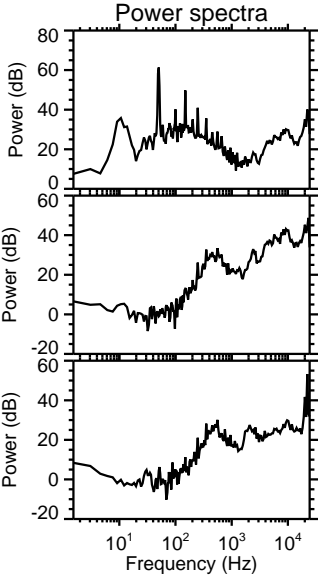
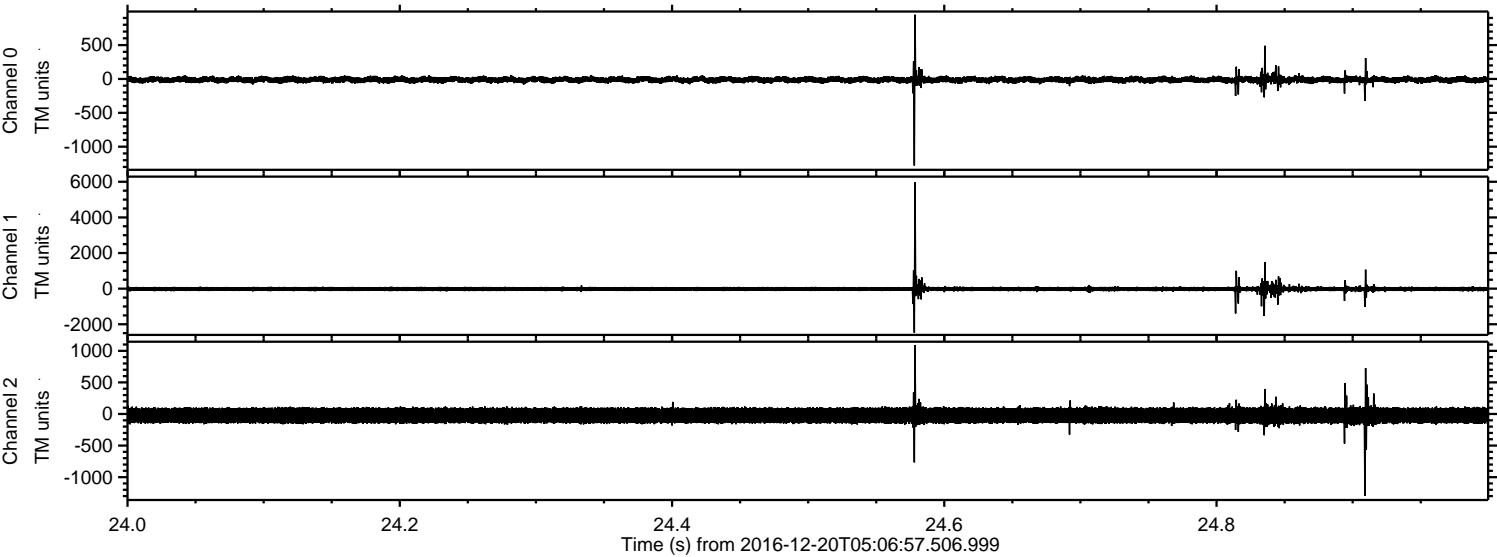

Processed Tue Dec 20 06:14:35 2016 by ELM ver.2012-10-06 from 001__elm20161220_050656__dat00.bin

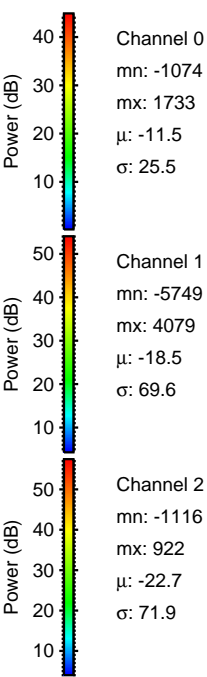
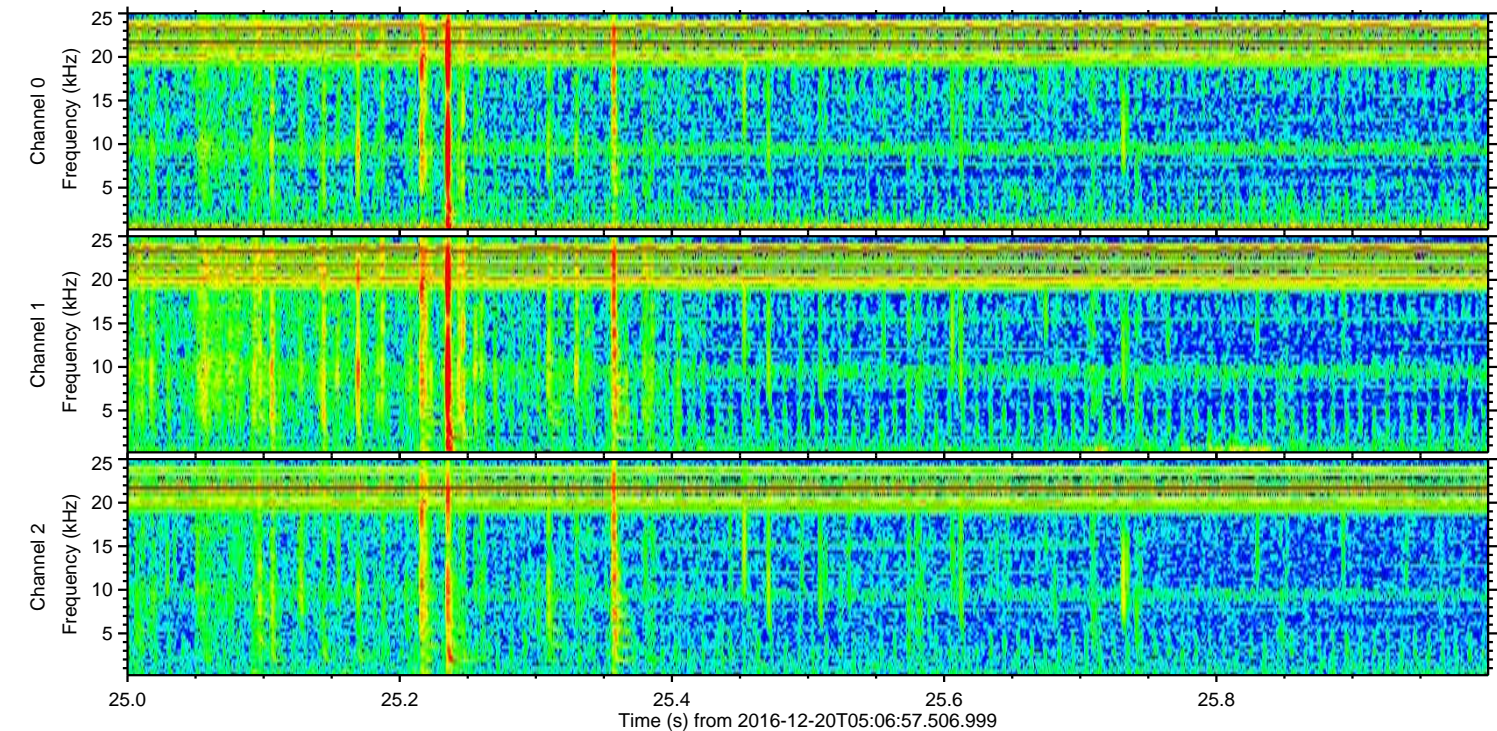
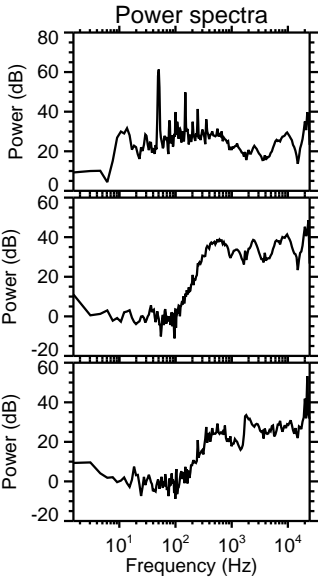
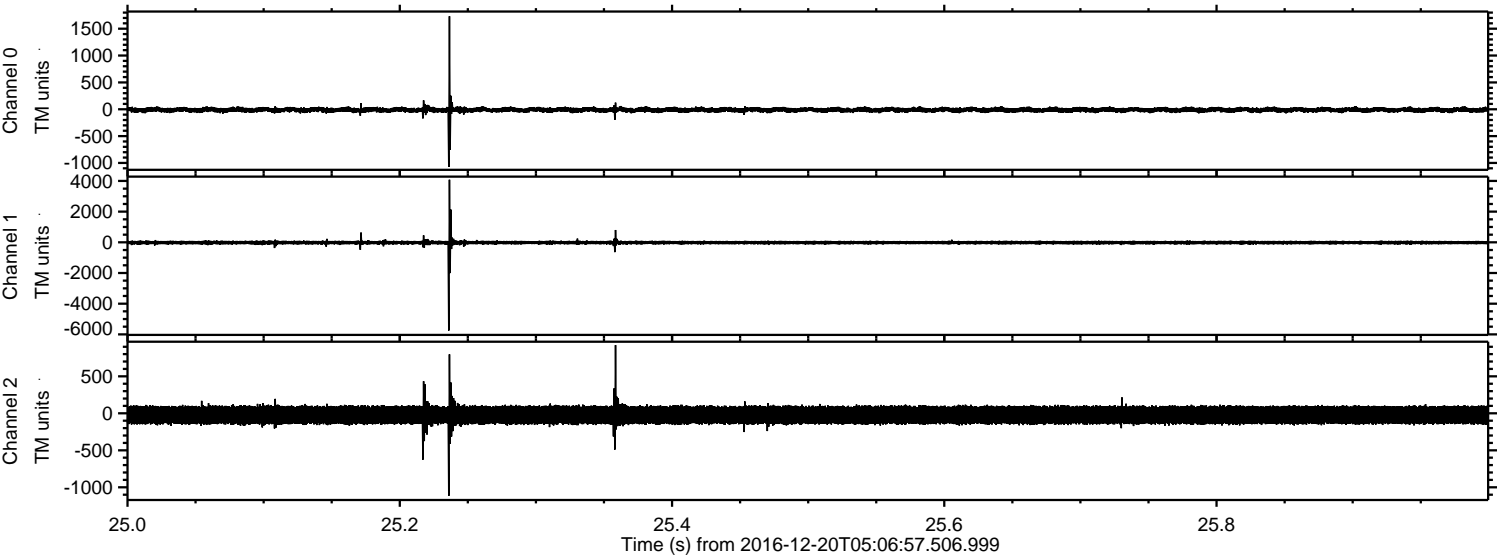

Channel 0
mn: -1074
mx: 1733
 μ : -11.5
 σ : 25.5

Channel 1
mn: -5749
mx: 4079
 μ : -18.5
 σ : 69.6

Channel 2
mn: -1116
mx: 922
 μ : -22.7
 σ : 71.9

ELMAVAN 3D WAVEFORMS (Measured data sampled at 50 kHz) 51000 packets of 144 samples from 2016-12-20T05:06:57.506.999. Part 92/147

Processed Tue Dec 20 06:14:35 2016 by ELM ver.2012-10-06 from 001__elm20161220_050656__dat00.bin

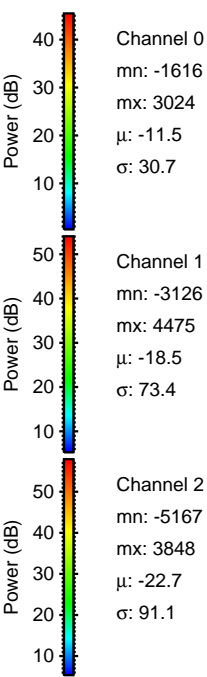
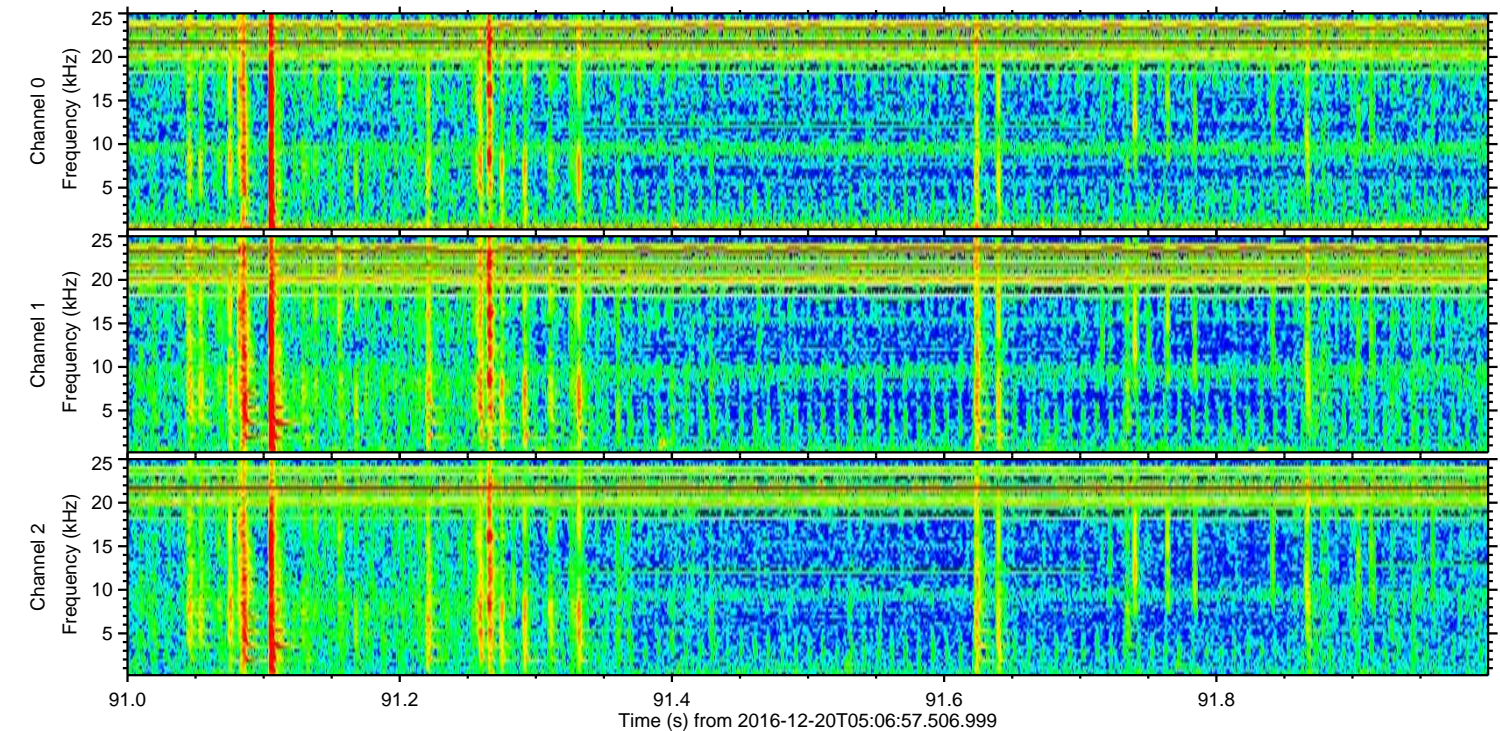
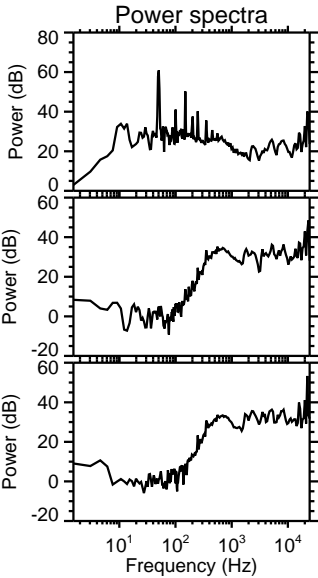
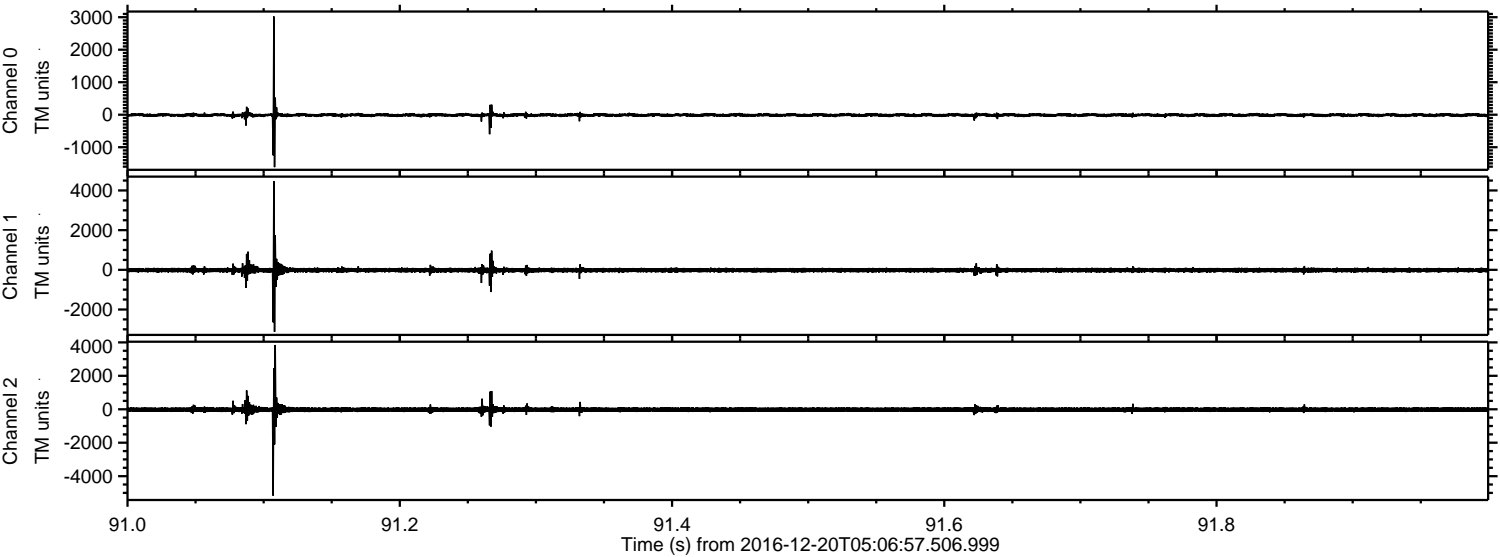

Channel 0
mn: -1616
mx: 3024
 μ : -11.5
 σ : 30.7

Channel 1
mn: -3126
mx: 4475
 μ : -18.5
 σ : 73.4

Channel 2
mn: -5167
mx: 3848
 μ : -22.7
 σ : 91.1

ELMAVAN 3D WAVEFORMS (Measured data sampled at 50 kHz) 51000 packets of 144 samples from 2016-12-20T05:06:57.506.999. Part 111/147

Processed Tue Dec 20 06:14:36 2016 by ELM ver.2012-10-06 from 001__elm20161220_050656__dat00.bin

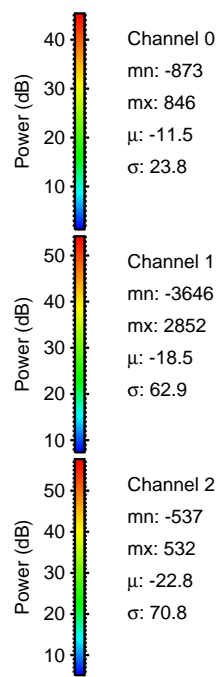
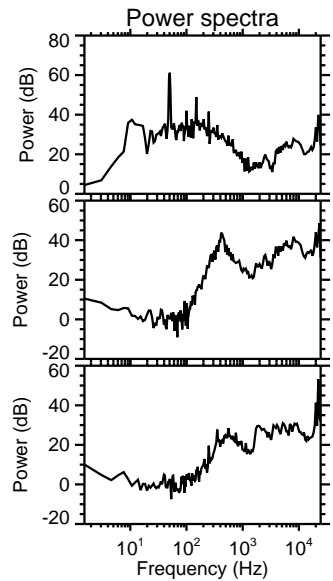
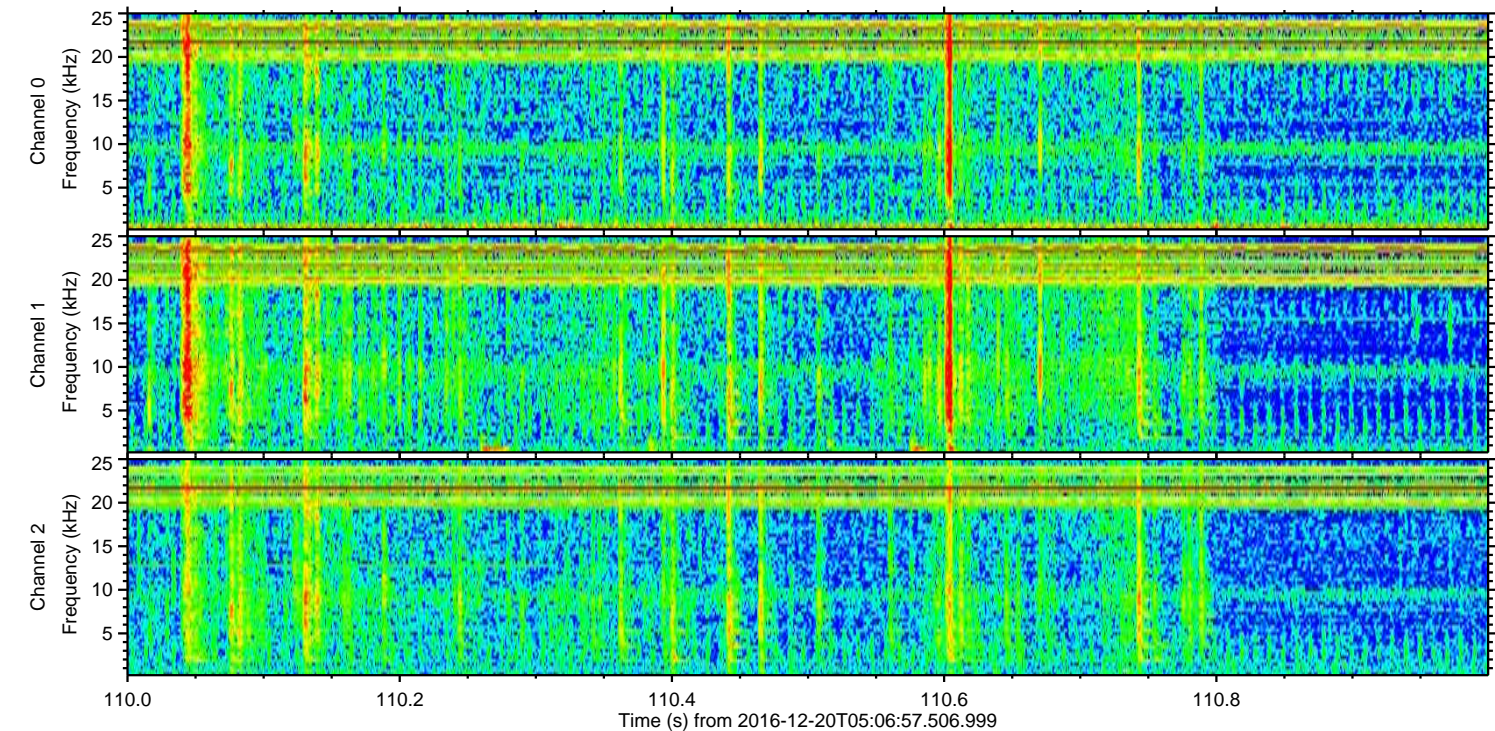
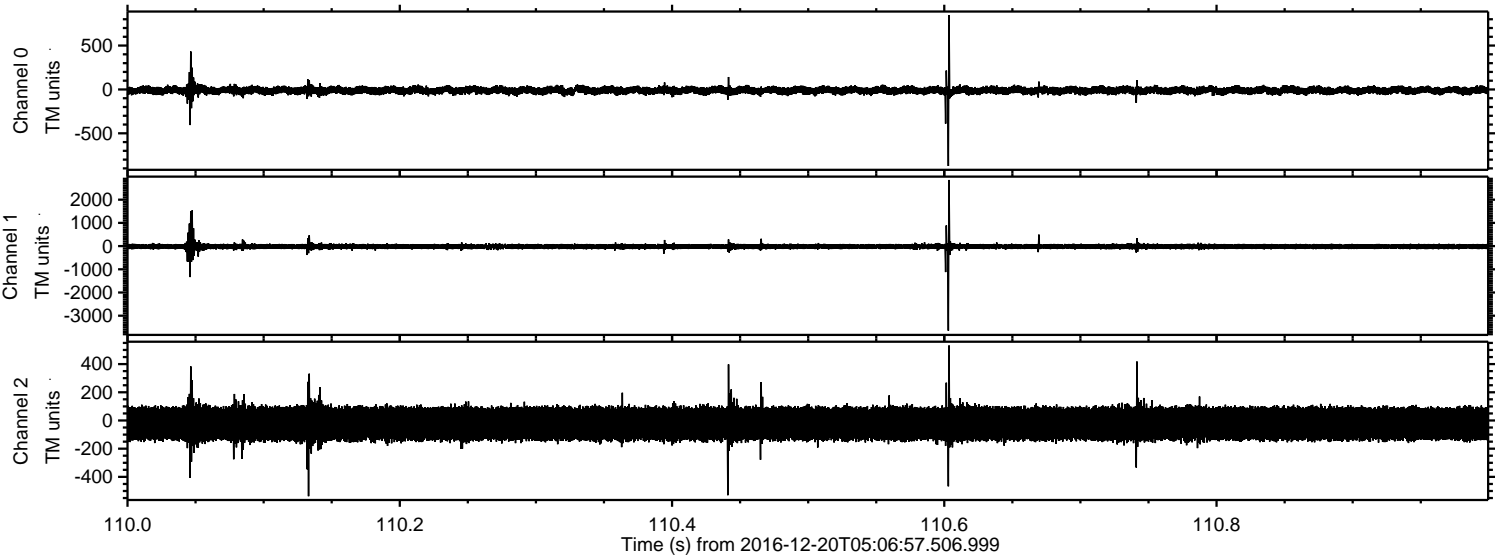

ELMAVAN 3D WAVEFORMS (Measured data sampled at 50 kHz) 51000 packets of 144 samples from 2016-12-20T05:06:57.506.999. Part 117/147

Processed Tue Dec 20 06:14:37 2016 by ELM ver.2012-10-06 from 001__elm20161220_050656__dat00.bin

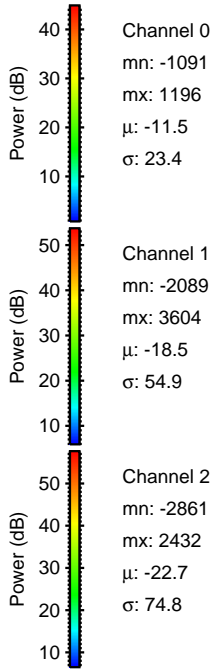
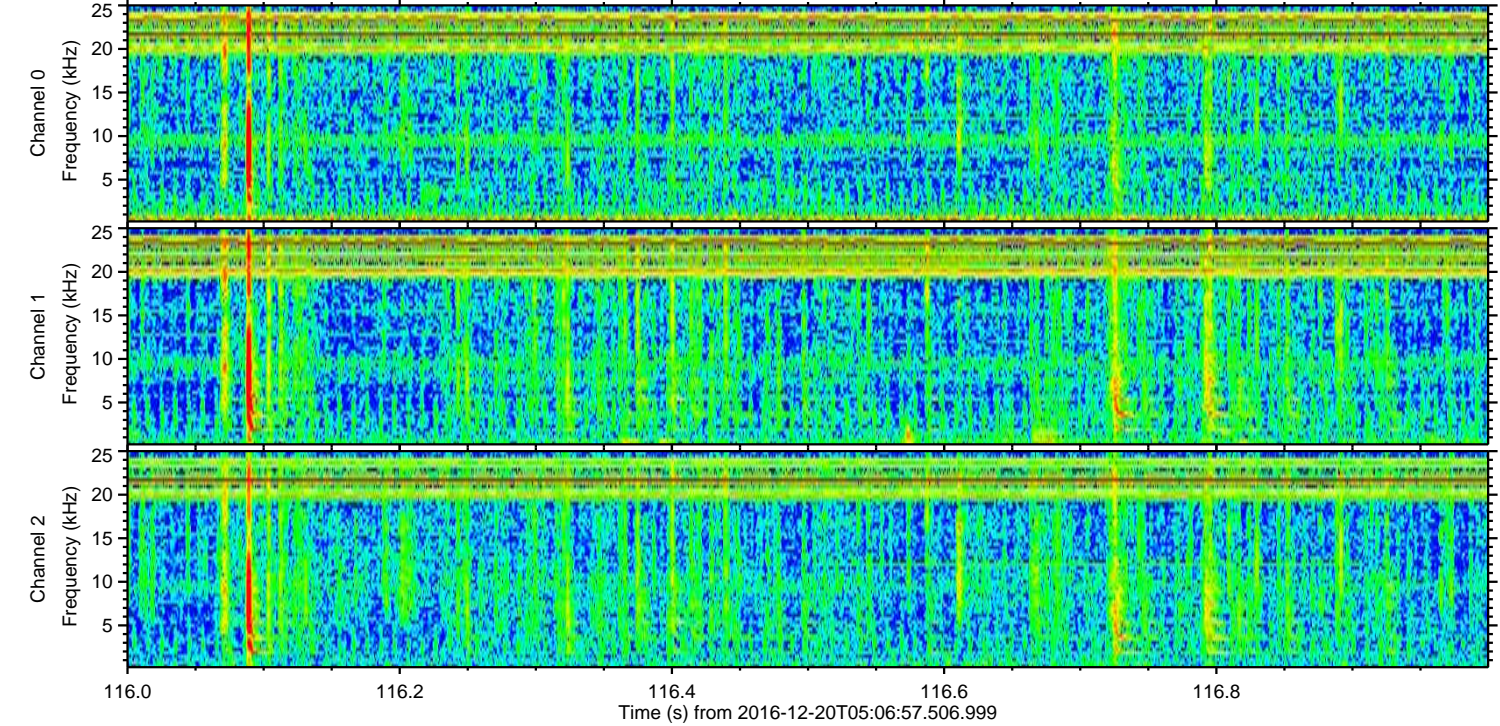
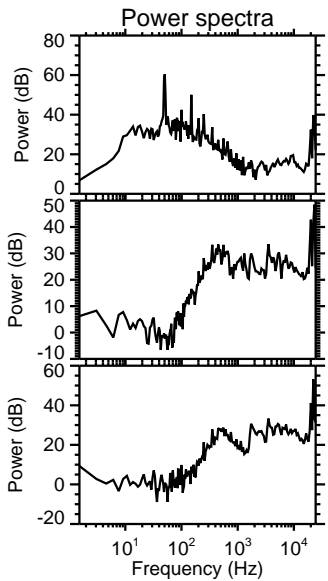
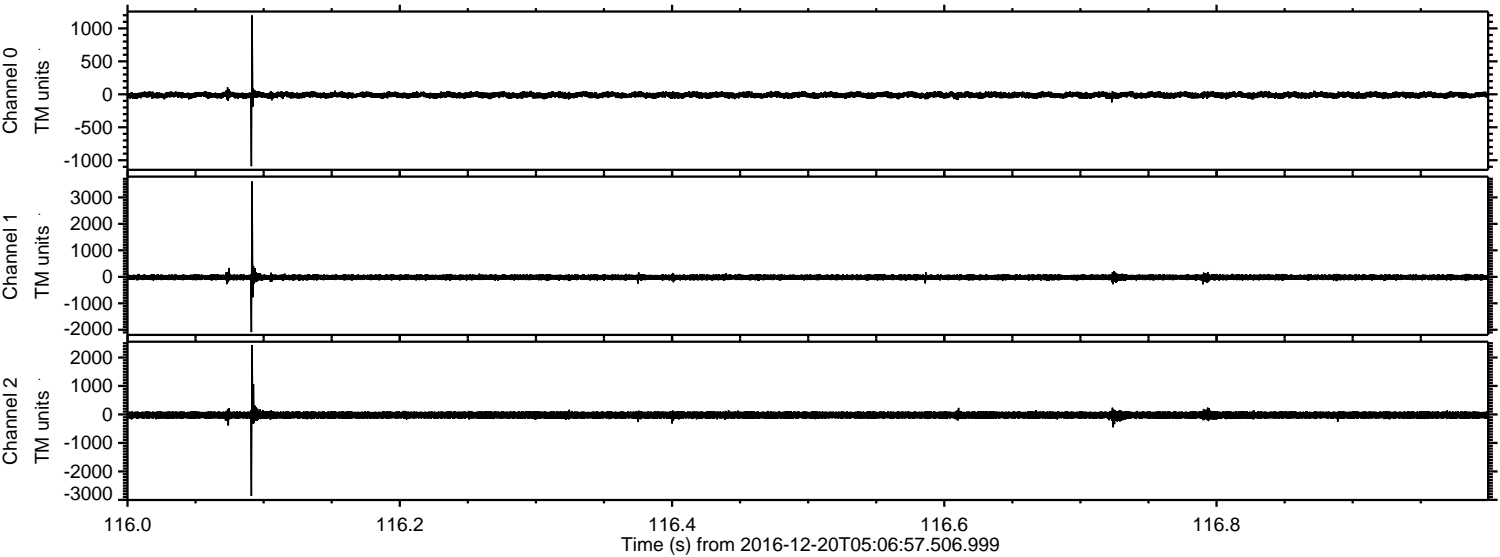

ELMAVAN 3D WAVEFORMS (Measured data sampled at 50 kHz) 51000 packets of 144 samples from 2016-12-20T05:06:57.506.999. Part 114/147

Processed Tue Dec 20 06:14:38 2016 by ELM ver.2012-10-06 from 001__elm20161220_050656__dat00.bin

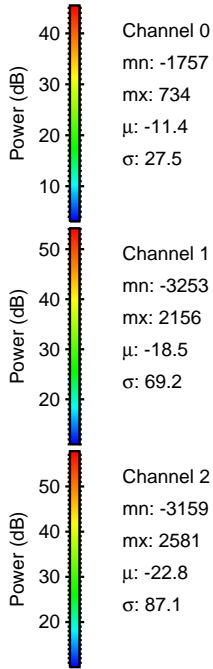
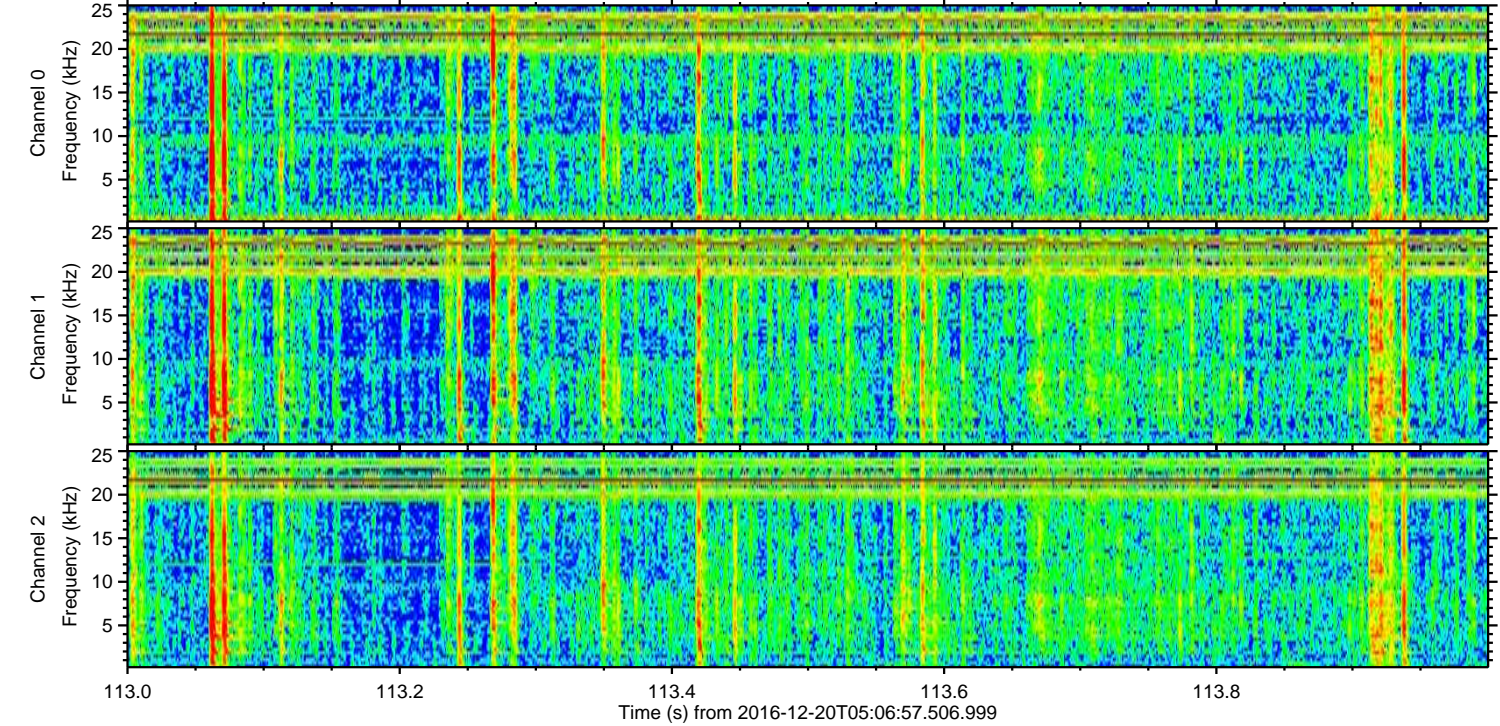
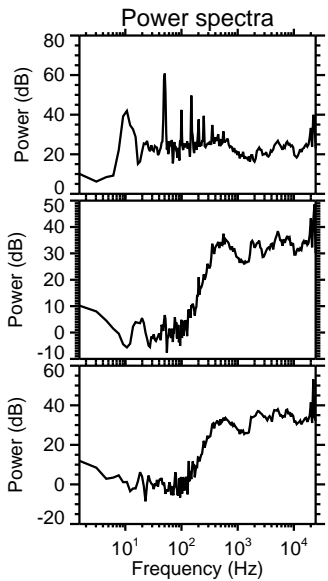
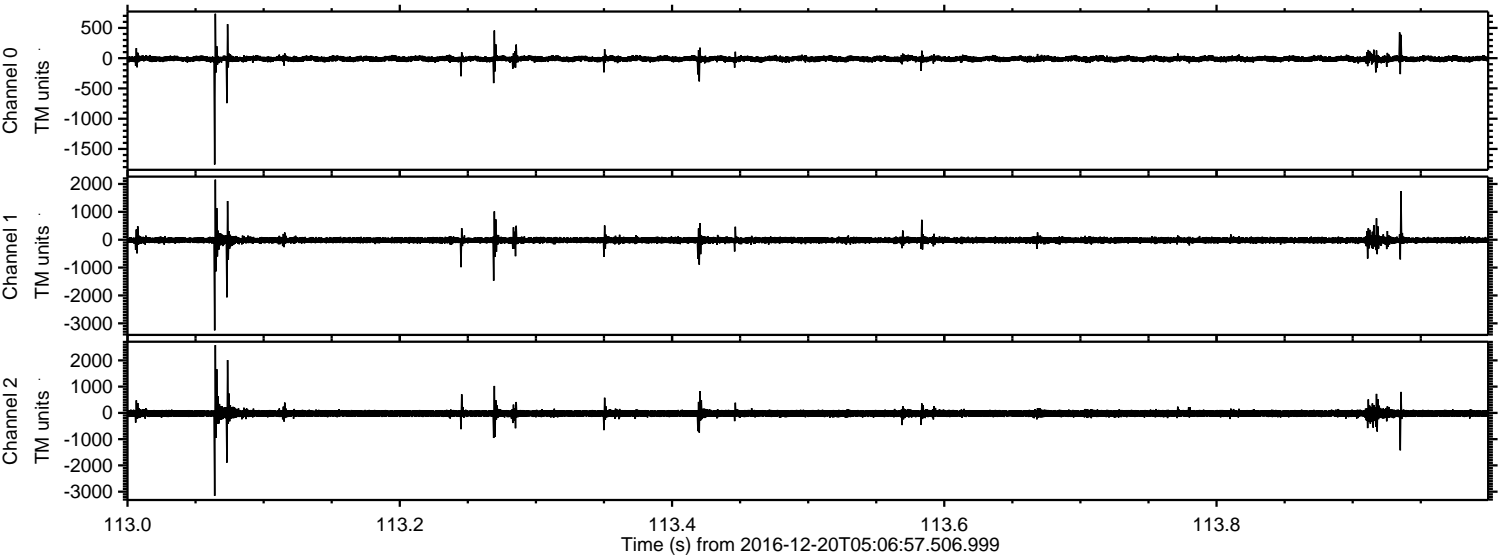

ELMAVAN 3D WAVEFORMS (Measured data sampled at 50 kHz) 51000 packets of 144 samples from 2016-12-20T05:06:57.506.999. Part 123/147

Processed Tue Dec 20 06:14:39 2016 by ELM ver.2012-10-06 from 001__elm20161220_050656__dat00.bin

