

ELMAVAN 3D WAVEFORMS (Measured data sampled at 50 kHz) 51000 packets of 144 samples from 2016-12-18T15:05:22.599.999.

Processed Sun Dec 18 16:13:36 2016 by ELM ver.2012-10-06 from 001__elm20161218_150521__dat00.bin

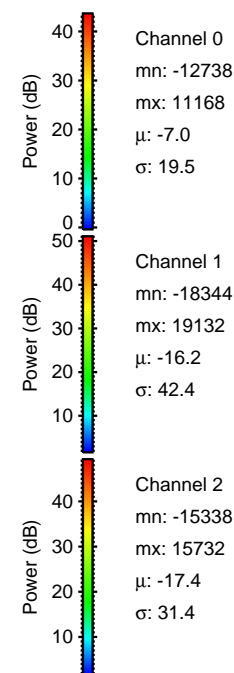
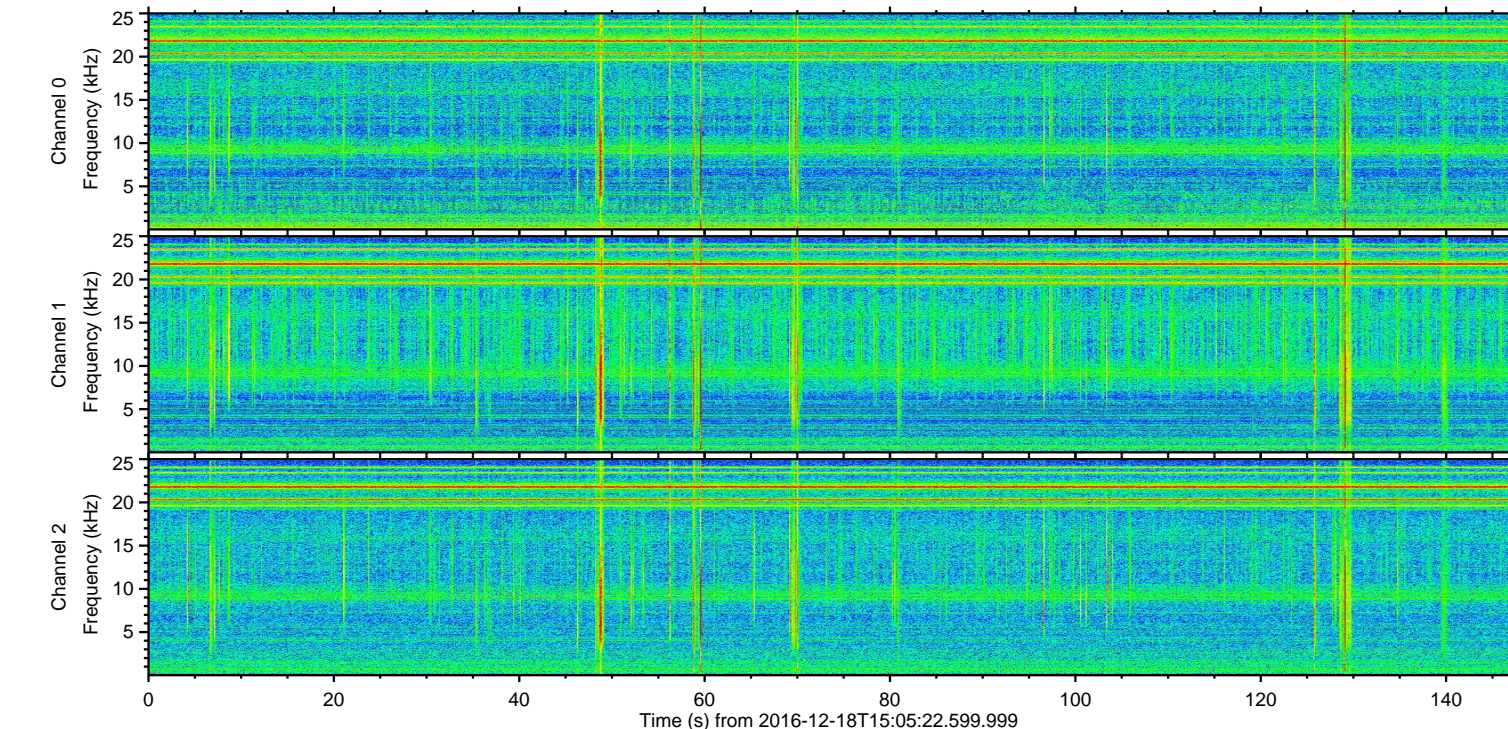
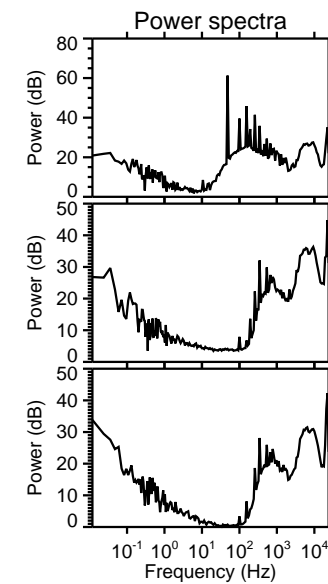
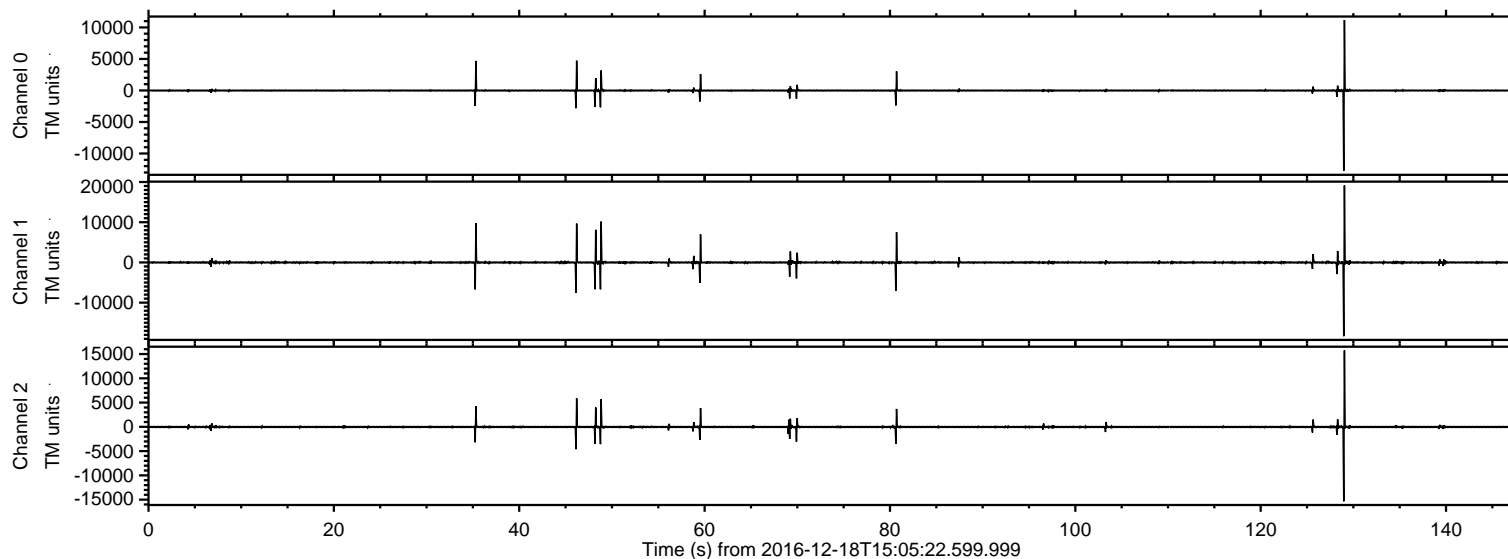

ELMAVAN 3D WAVEFORMS (Measured data sampled at 50 kHz) 51000 packets of 144 samples from 2016-12-18T15:05:22.599.999. Part 129/147

Processed Sun Dec 18 16:13:47 2016 by ELM ver.2012-10-06 from 001__elm20161218_150521__dat00.bin

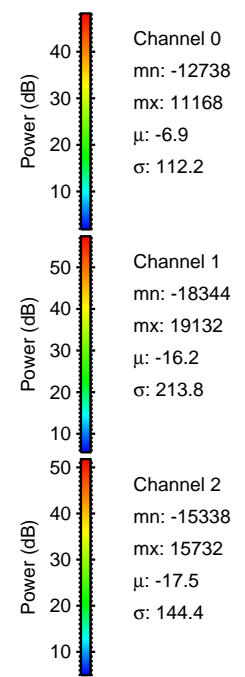
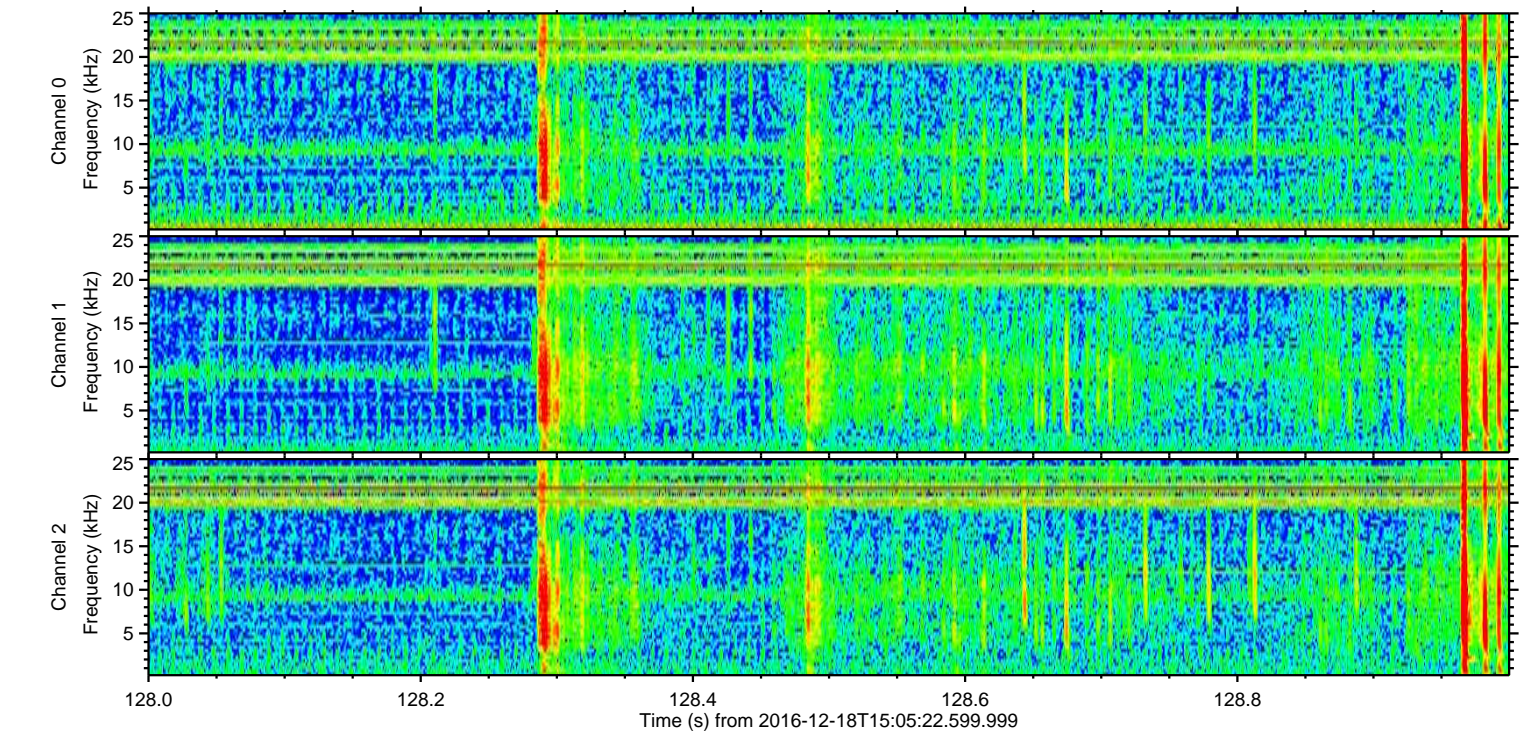
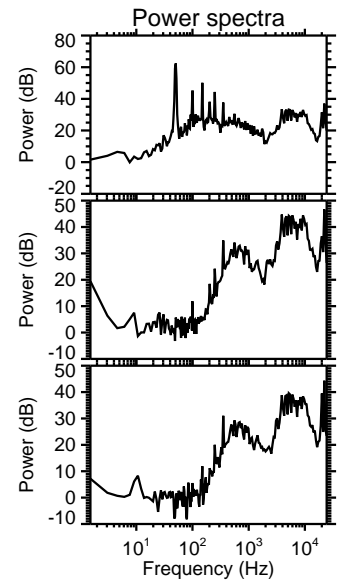
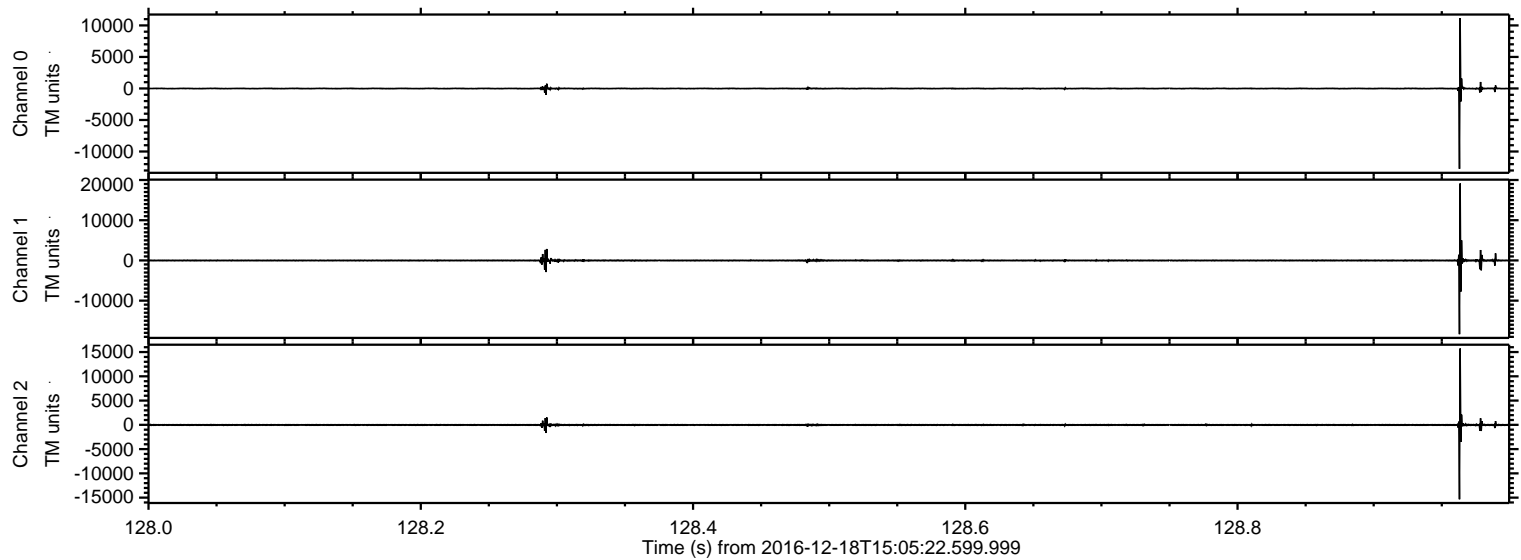

ELMAVAN 3D WAVEFORMS (Measured data sampled at 50 kHz) 51000 packets of 144 samples from 2016-12-18T15:05:22.599.999. Part 49/147

Processed Sun Dec 18 16:13:48 2016 by ELM ver.2012-10-06 from 001__elm20161218_150521__dat00.bin

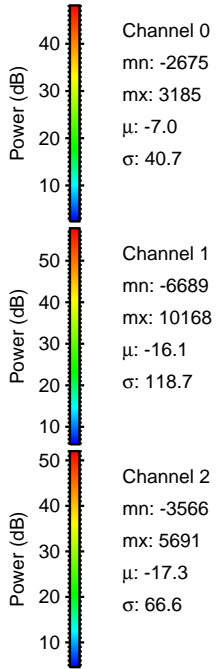
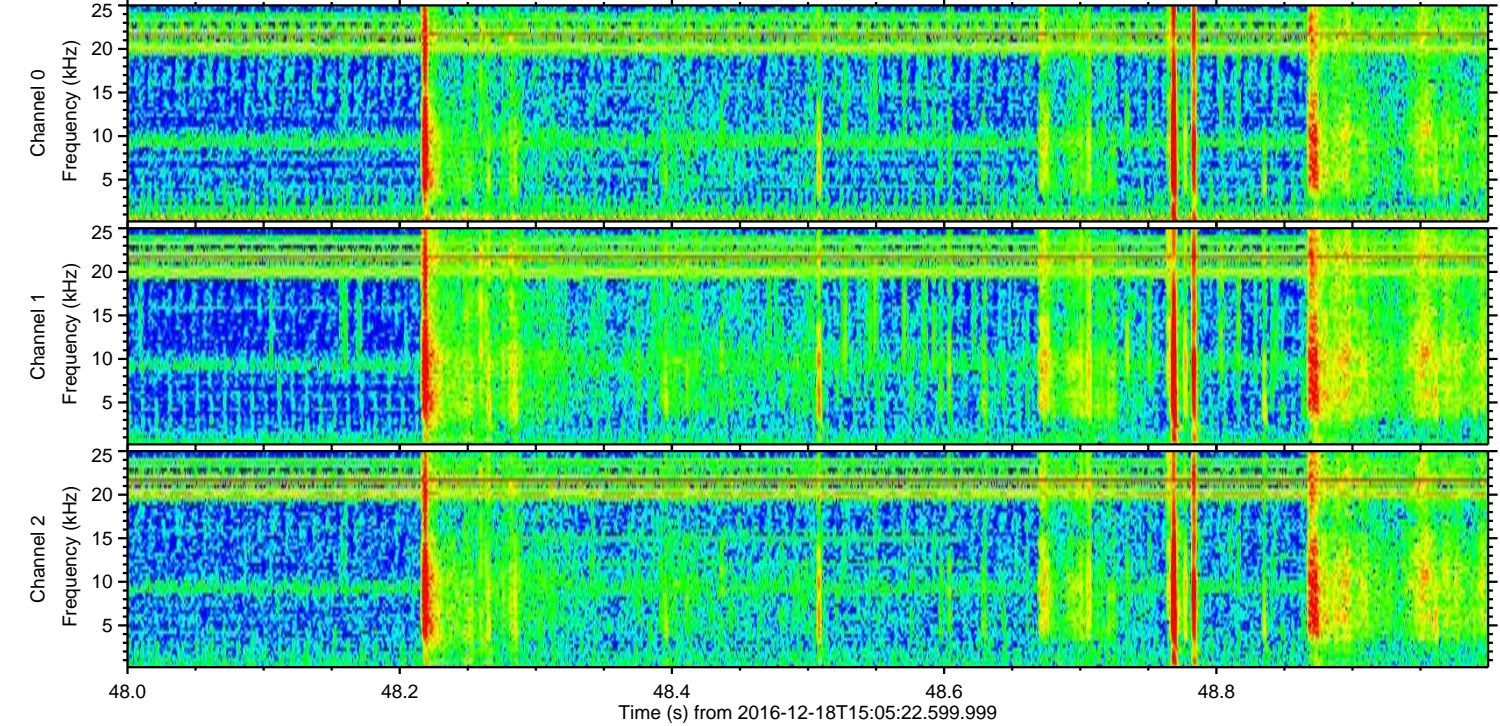
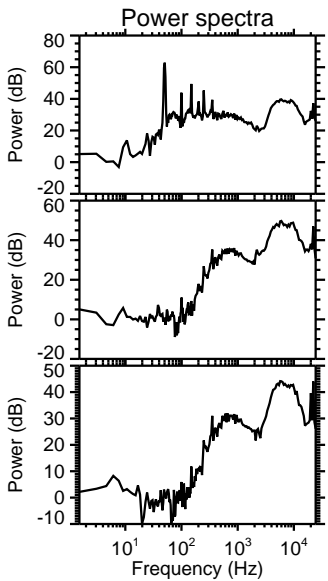
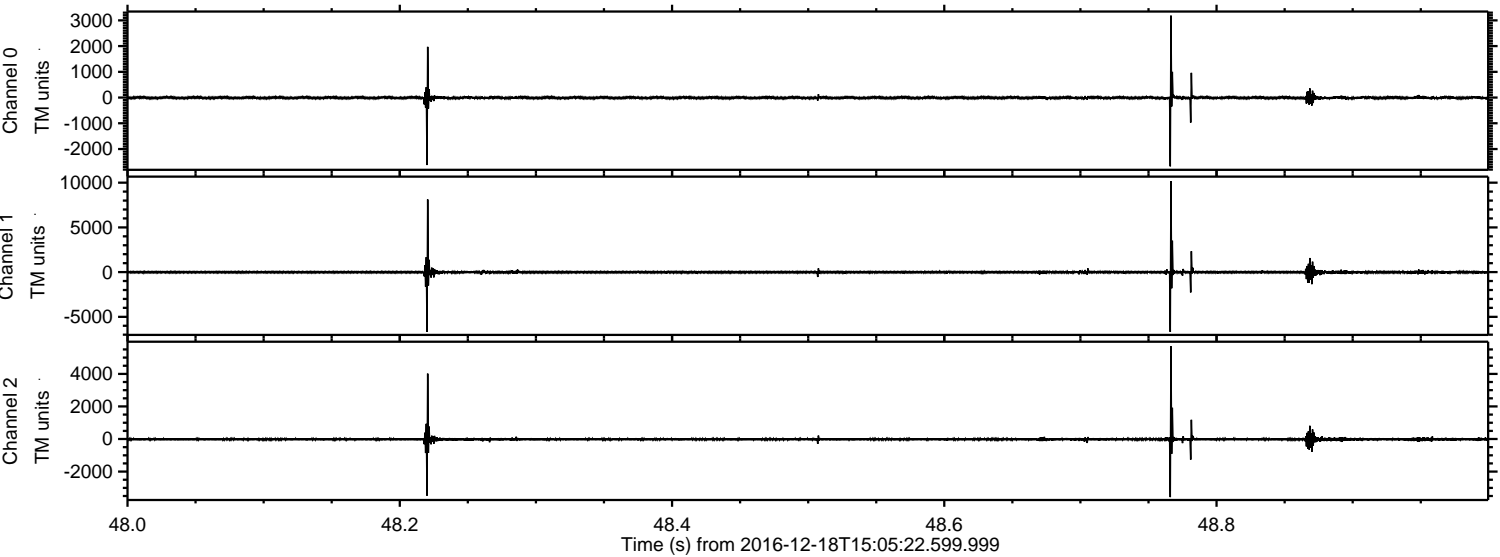

ELMAVAN 3D WAVEFORMS (Measured data sampled at 50 kHz) 51000 packets of 144 samples from 2016-12-18T15:05:22.599.999. Part 36/147

Processed Sun Dec 18 16:13:49 2016 by ELM ver.2012-10-06 from 001__elm20161218_150521__dat00.bin

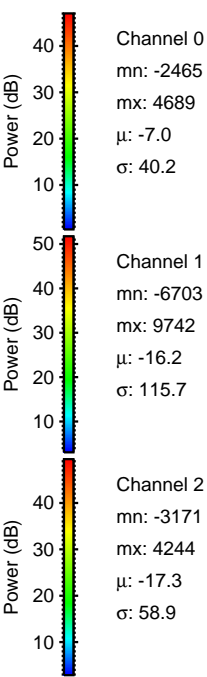
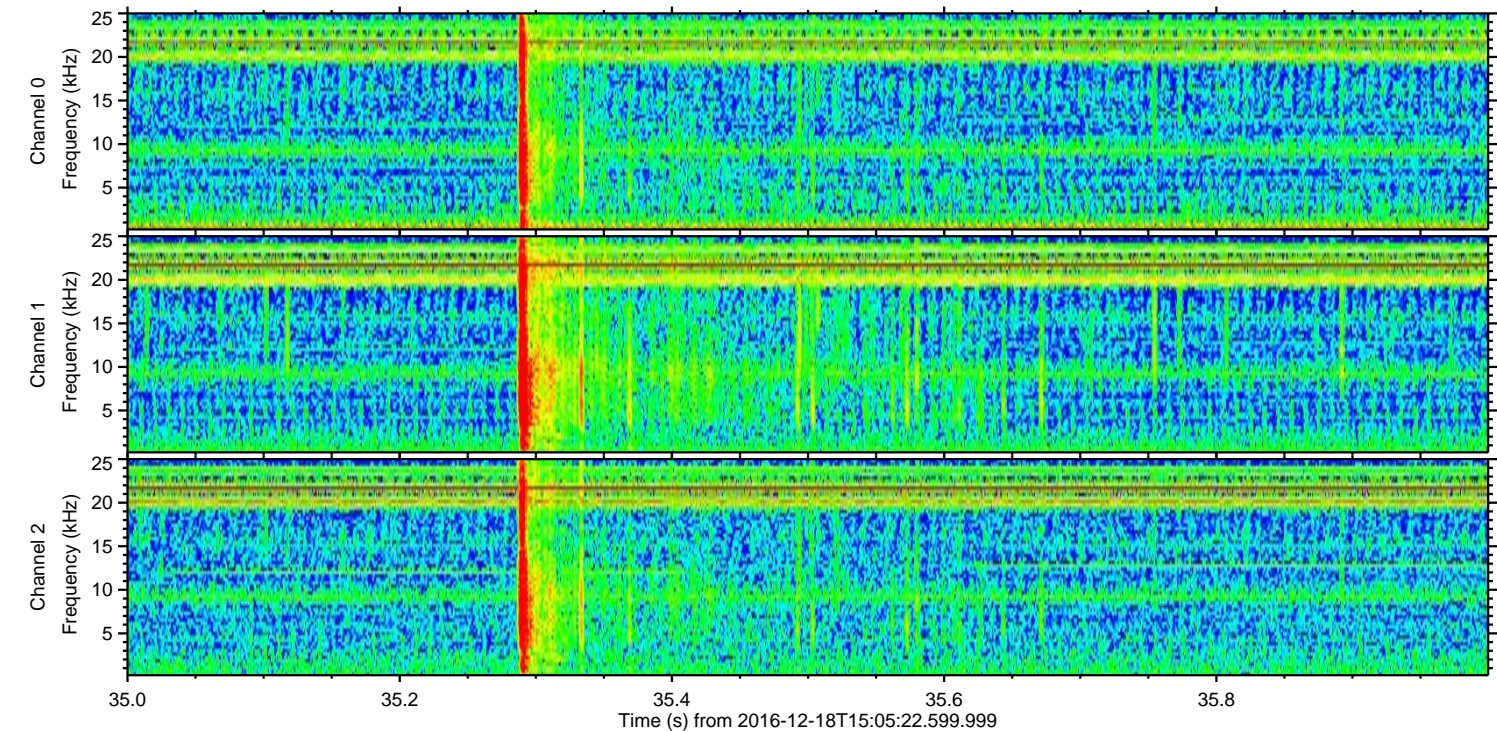
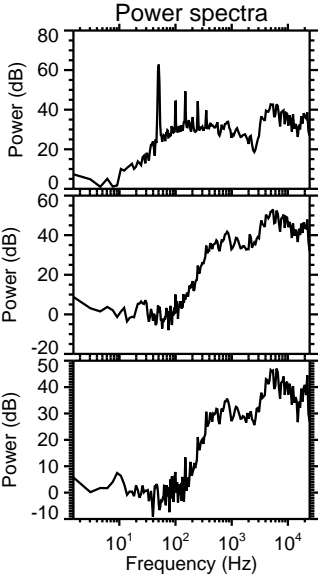
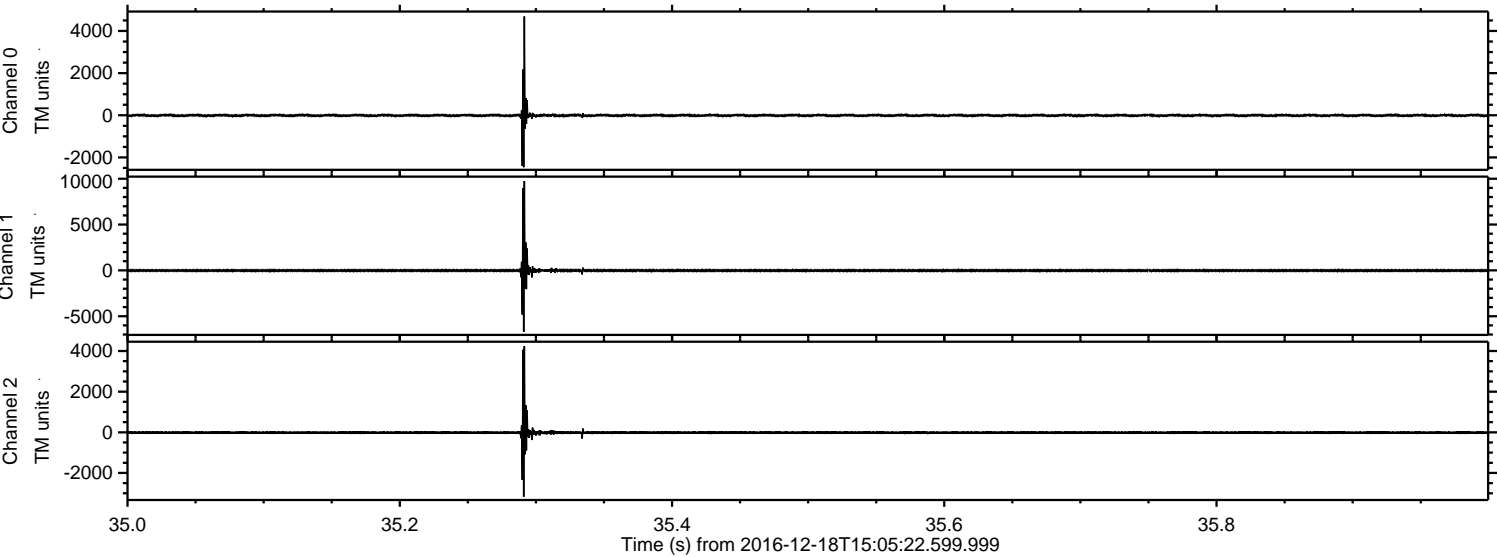

ELMAVAN 3D WAVEFORMS (Measured data sampled at 50 kHz) 51000 packets of 144 samples from 2016-12-18T15:05:22.599.999. Part 47/147

Processed Sun Dec 18 16:13:50 2016 by ELM ver.2012-10-06 from 001__elm20161218_150521__dat00.bin

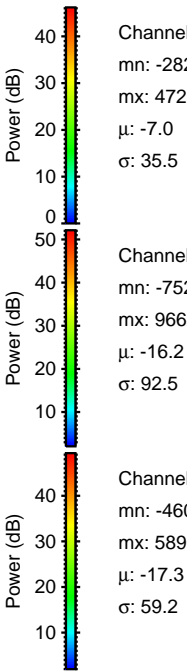
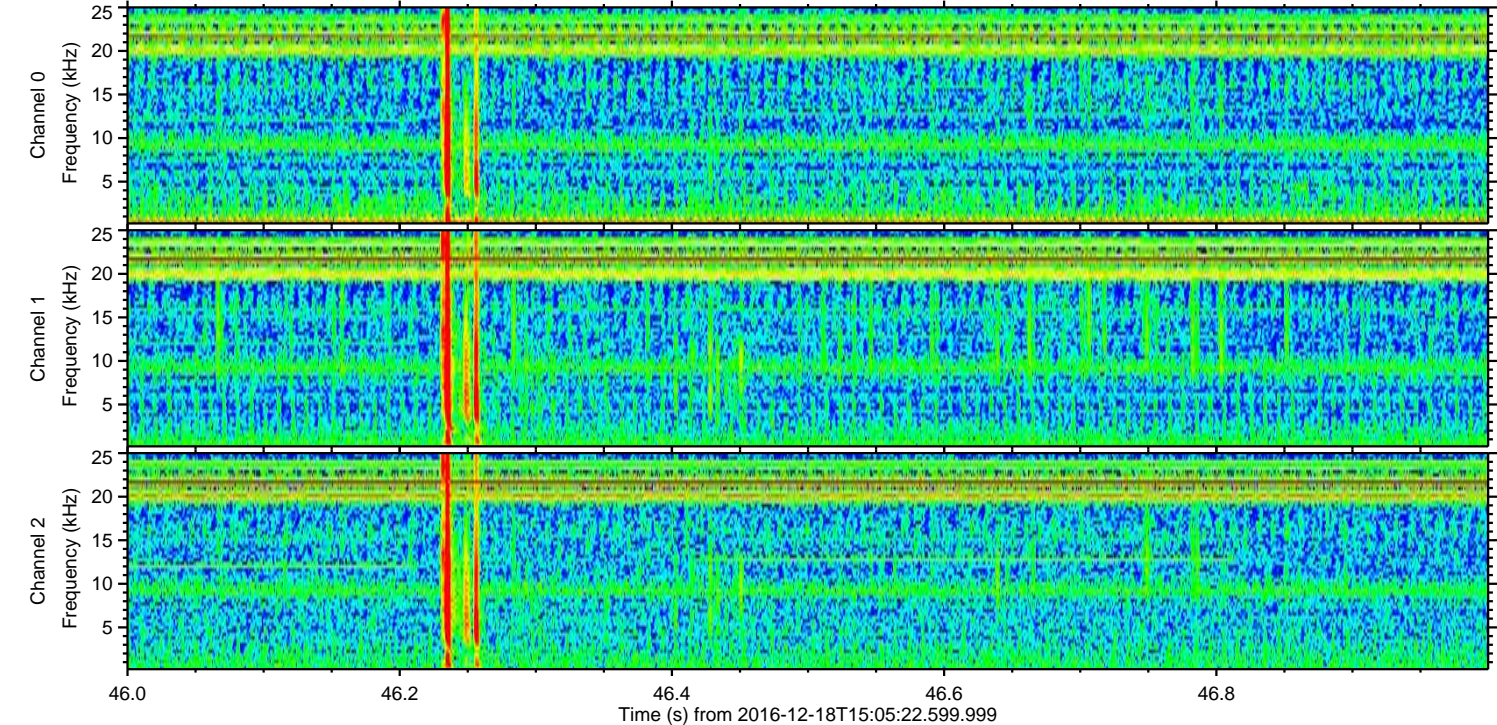
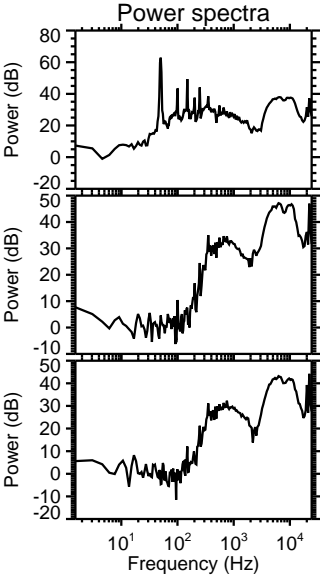
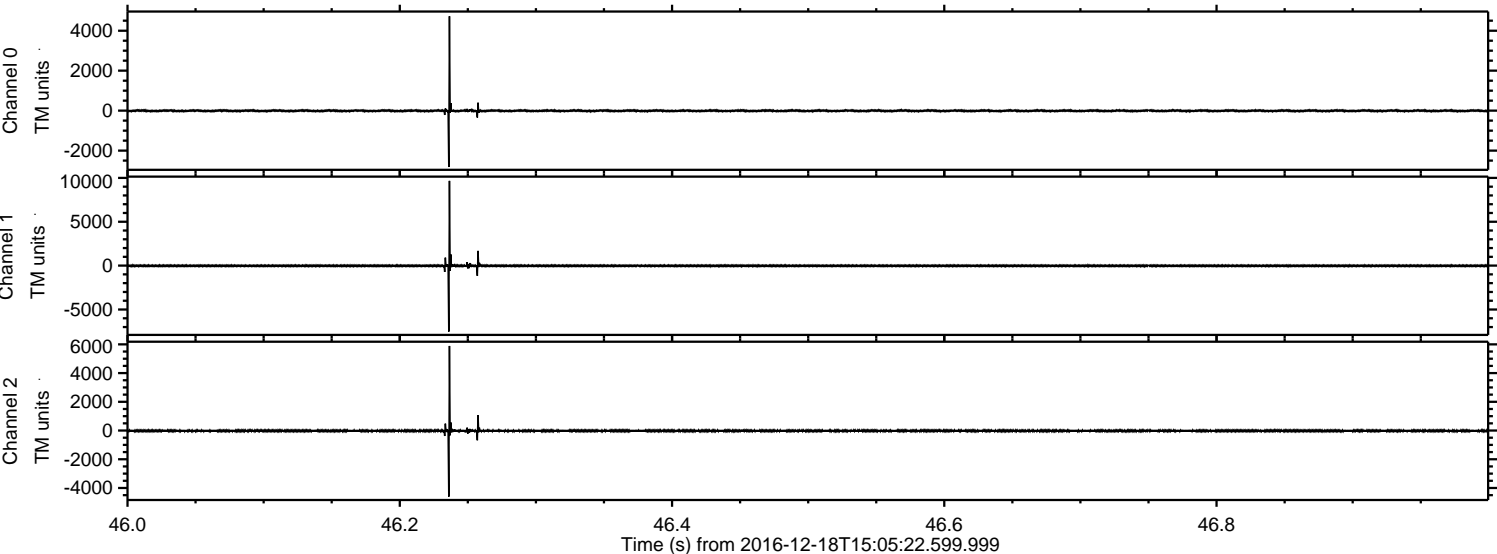

Channel 0
mn: -2820
mx: 4723
 μ : -7.0
 σ : 35.5

Channel 1
mn: -7522
mx: 9662
 μ : -16.2
 σ : 92.5

Channel 2
mn: -4604
mx: 5890
 μ : -17.3
 σ : 59.2

ELMAVAN 3D WAVEFORMS (Measured data sampled at 50 kHz) 51000 packets of 144 samples from 2016-12-18T15:05:22.599.999. Part 81/147

Processed Sun Dec 18 16:13:51 2016 by ELM ver.2012-10-06 from 001__elm20161218_150521__dat00.bin

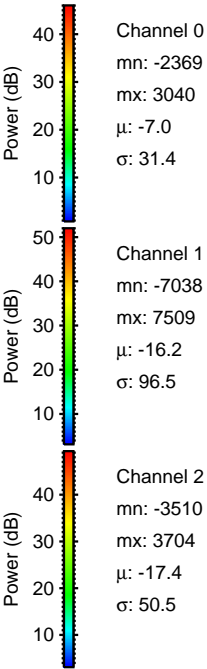
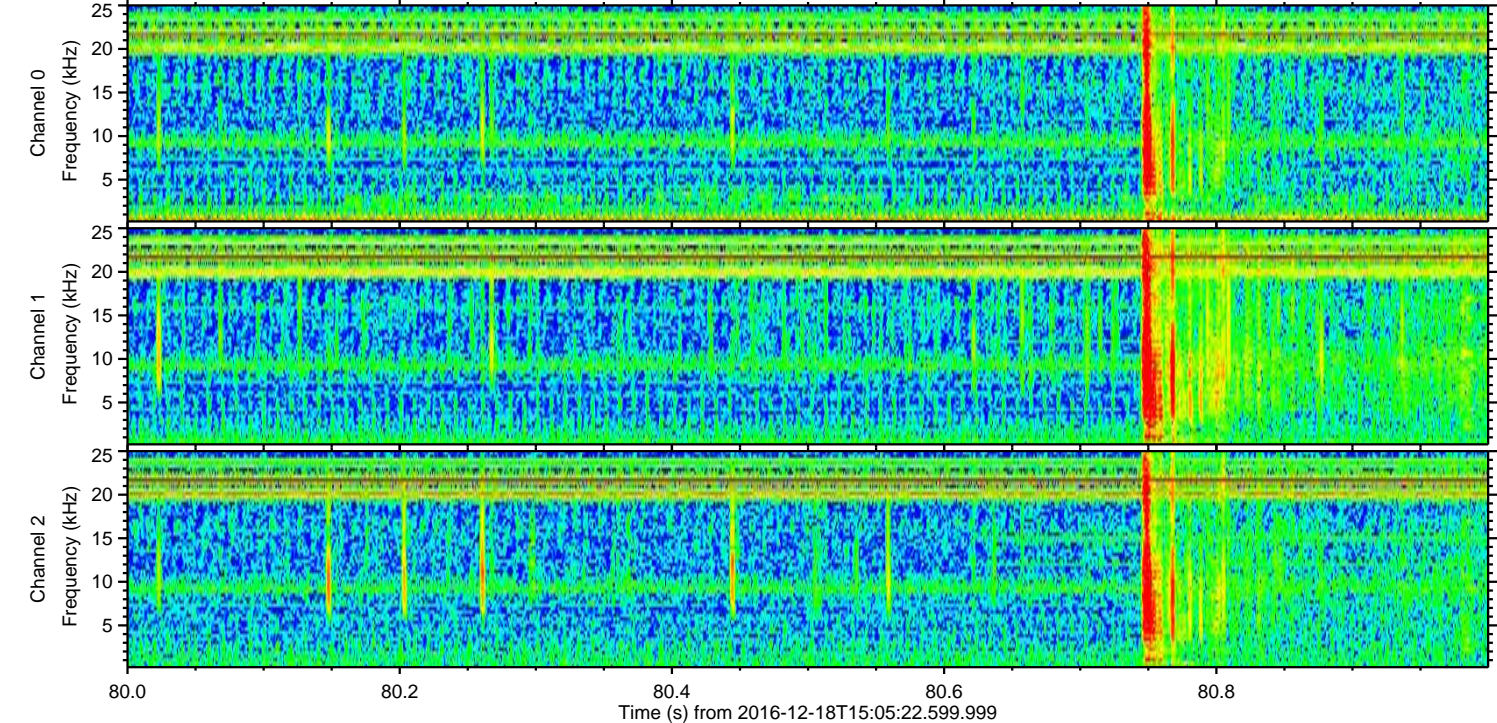
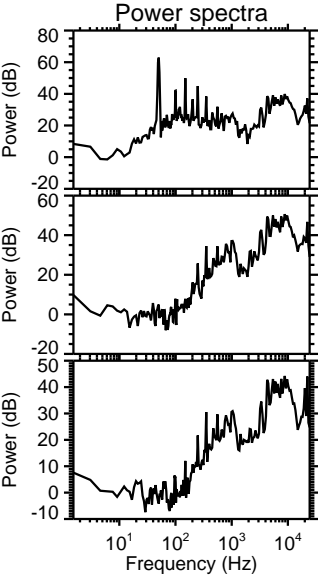
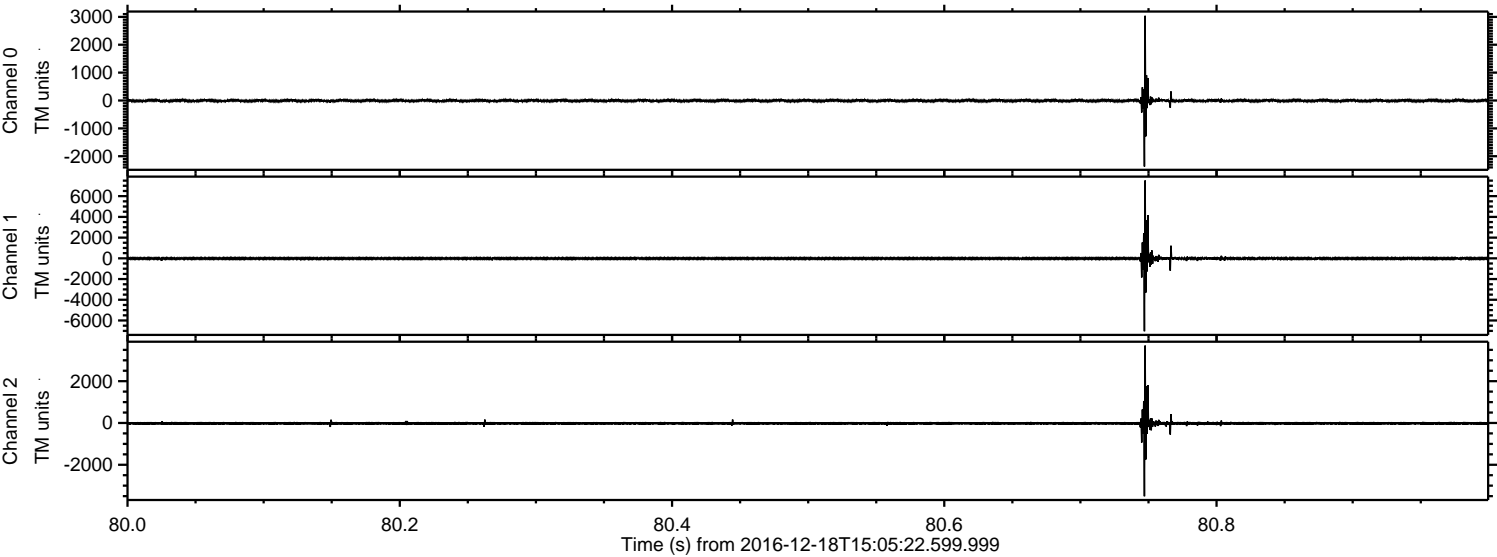

Channel 0
mn: -2369
mx: 3040
 μ : -7.0
 σ : 31.4

Channel 1
mn: -7038
mx: 7509
 μ : -16.2
 σ : 96.5

Channel 2
mn: -3510
mx: 3704
 μ : -17.4
 σ : 50.5

Processed Sun Dec 18 16:13:52 2016 by ELM ver.2012-10-06 from 001__elm20161218_150521__dat00.bin

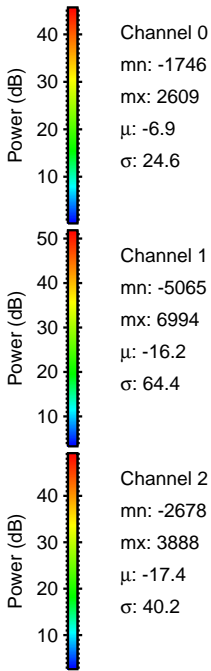
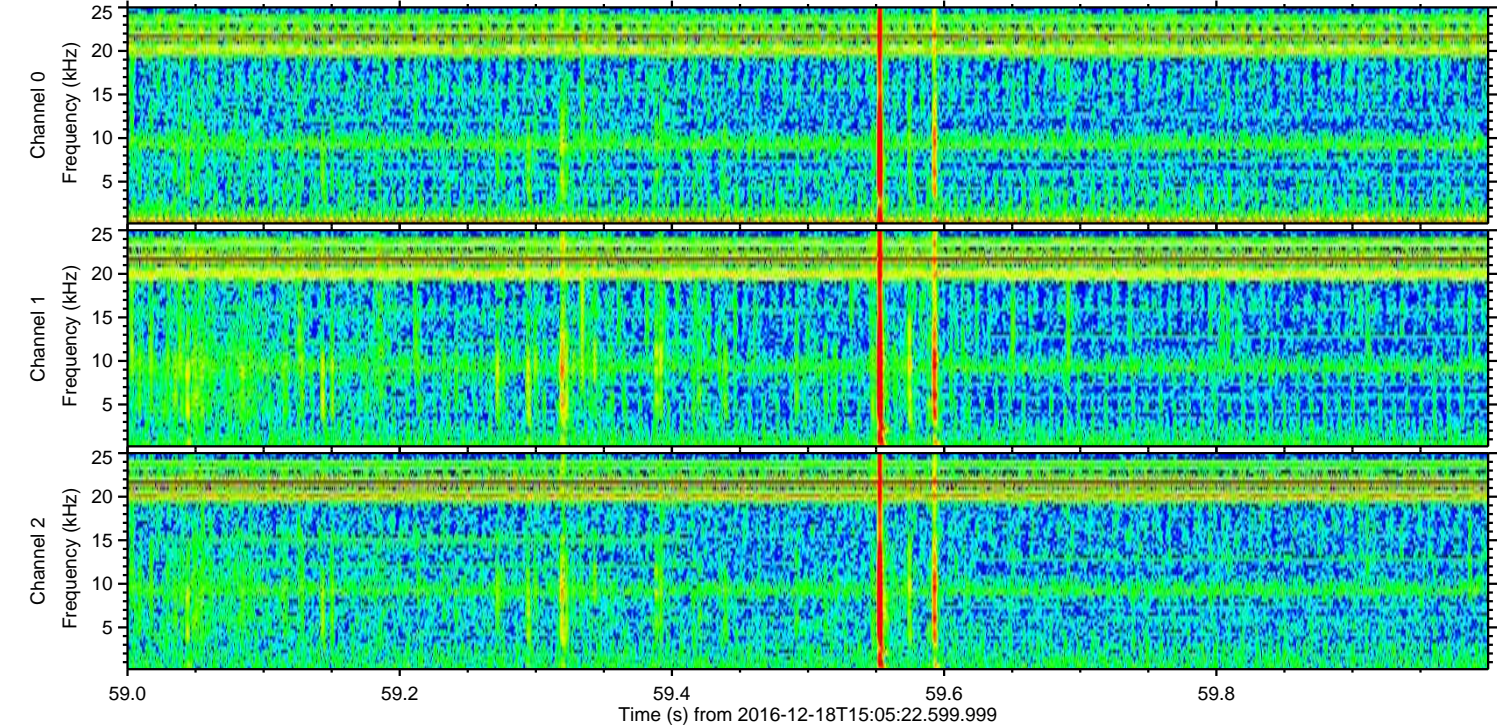
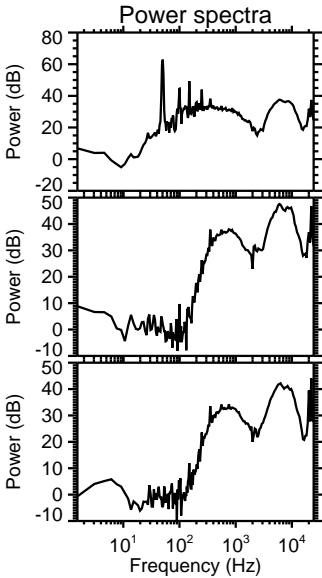
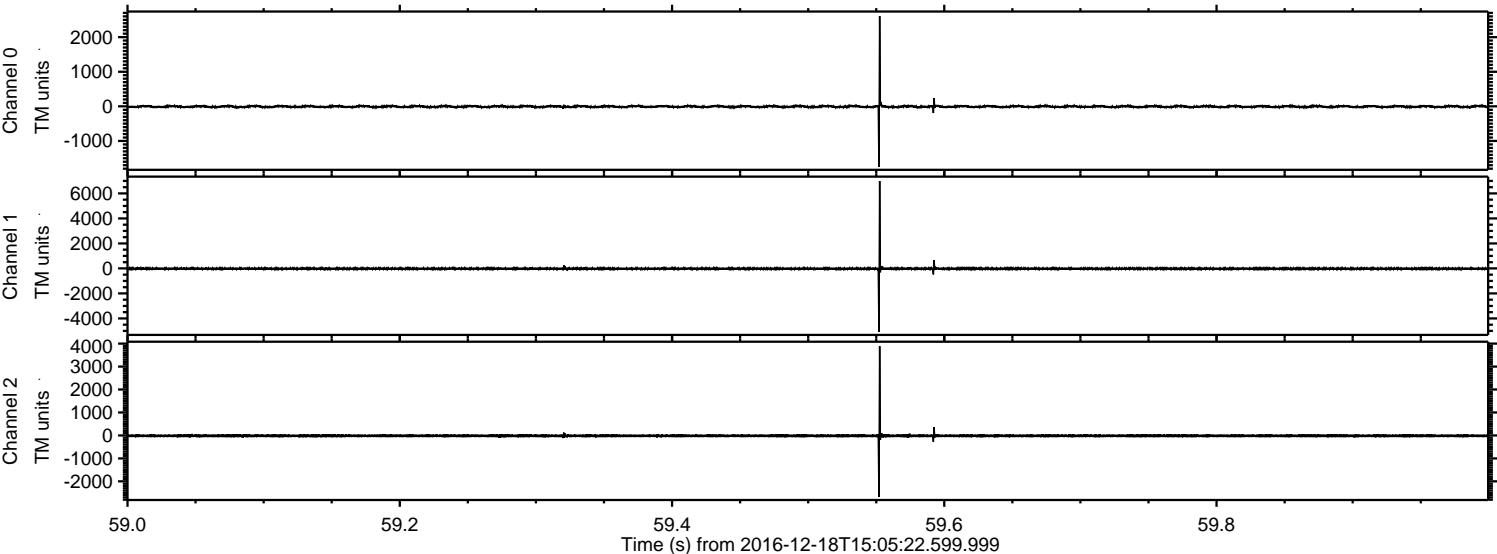

Processed Sun Dec 18 16:13:53 2016 by ELM ver.2012-10-06 from 001__elm20161218_150521__dat00.bin

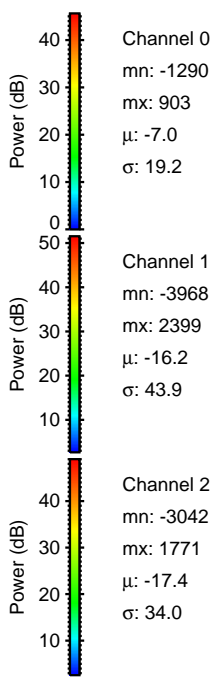
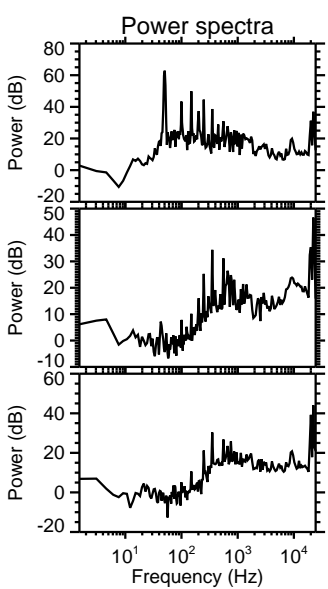
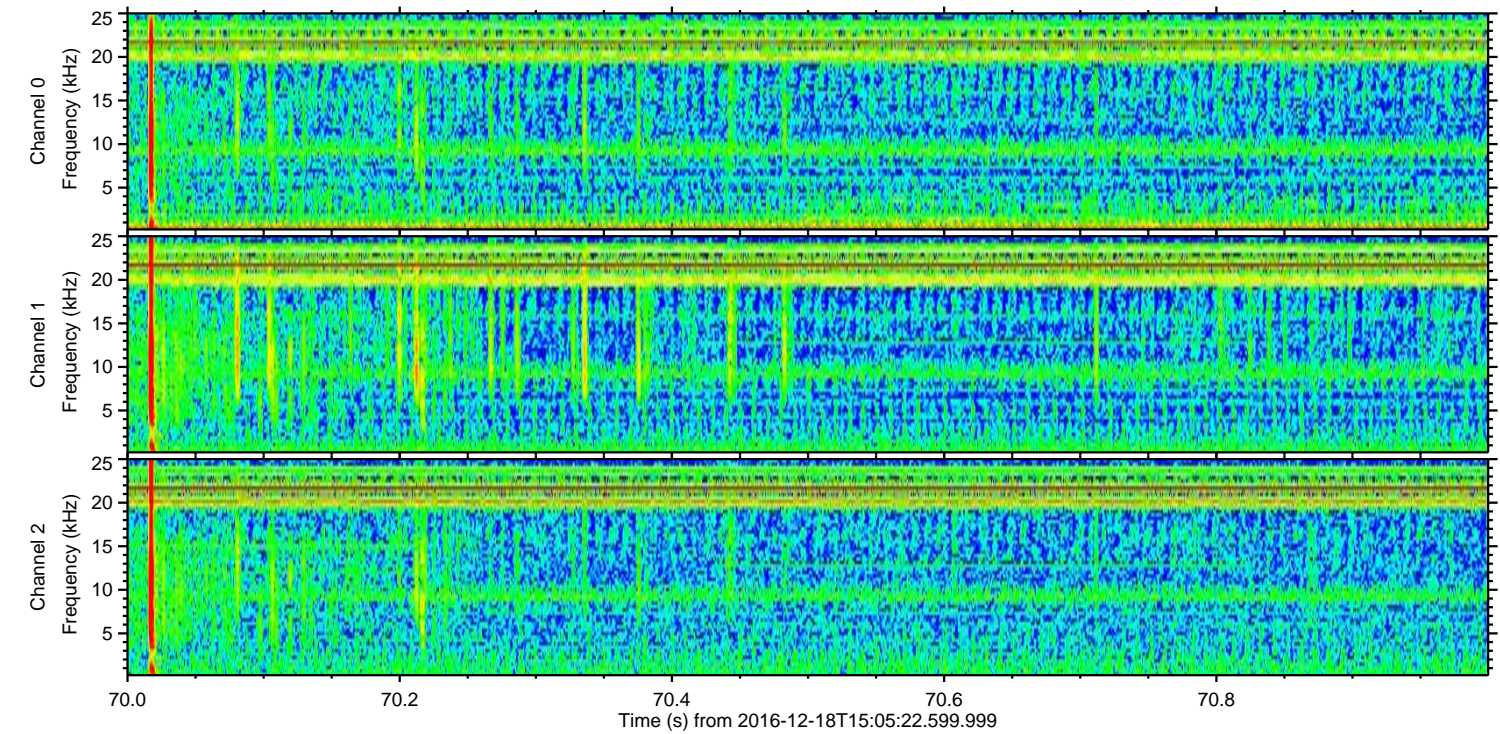
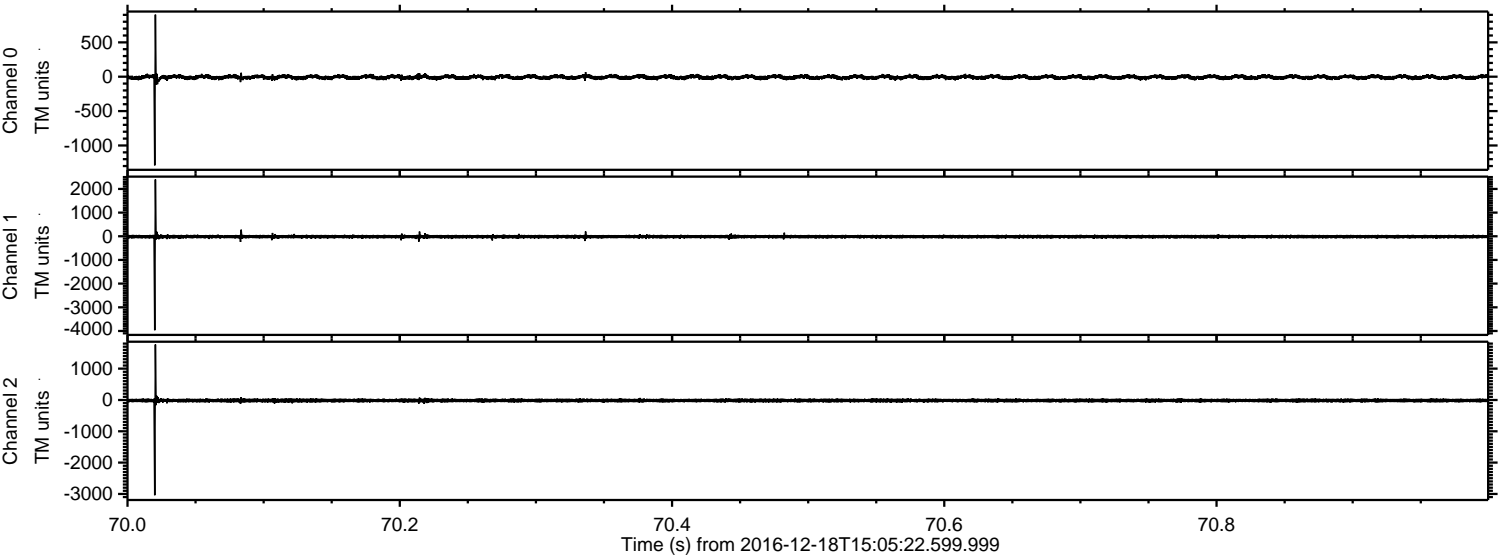

Channel 0
mn: -1290
mx: 903
 μ : -7.0
 σ : 19.2

Channel 1
mn: -3968
mx: 2399
 μ : -16.2
 σ : 43.9

Channel 2
mn: -3042
mx: 1771
 μ : -17.4
 σ : 34.0

ELMAVAN 3D WAVEFORMS (Measured data sampled at 50 kHz) 51000 packets of 144 samples from 2016-12-18T15:05:22.599.999. Part 70/147

Processed Sun Dec 18 16:13:54 2016 by ELM ver.2012-10-06 from 001__elm20161218_150521__dat00.bin

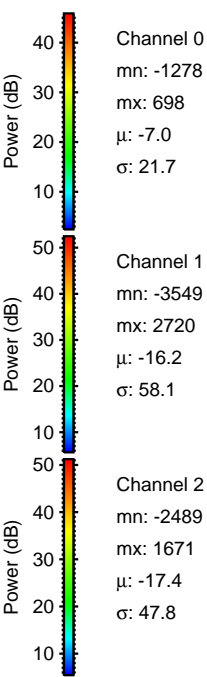
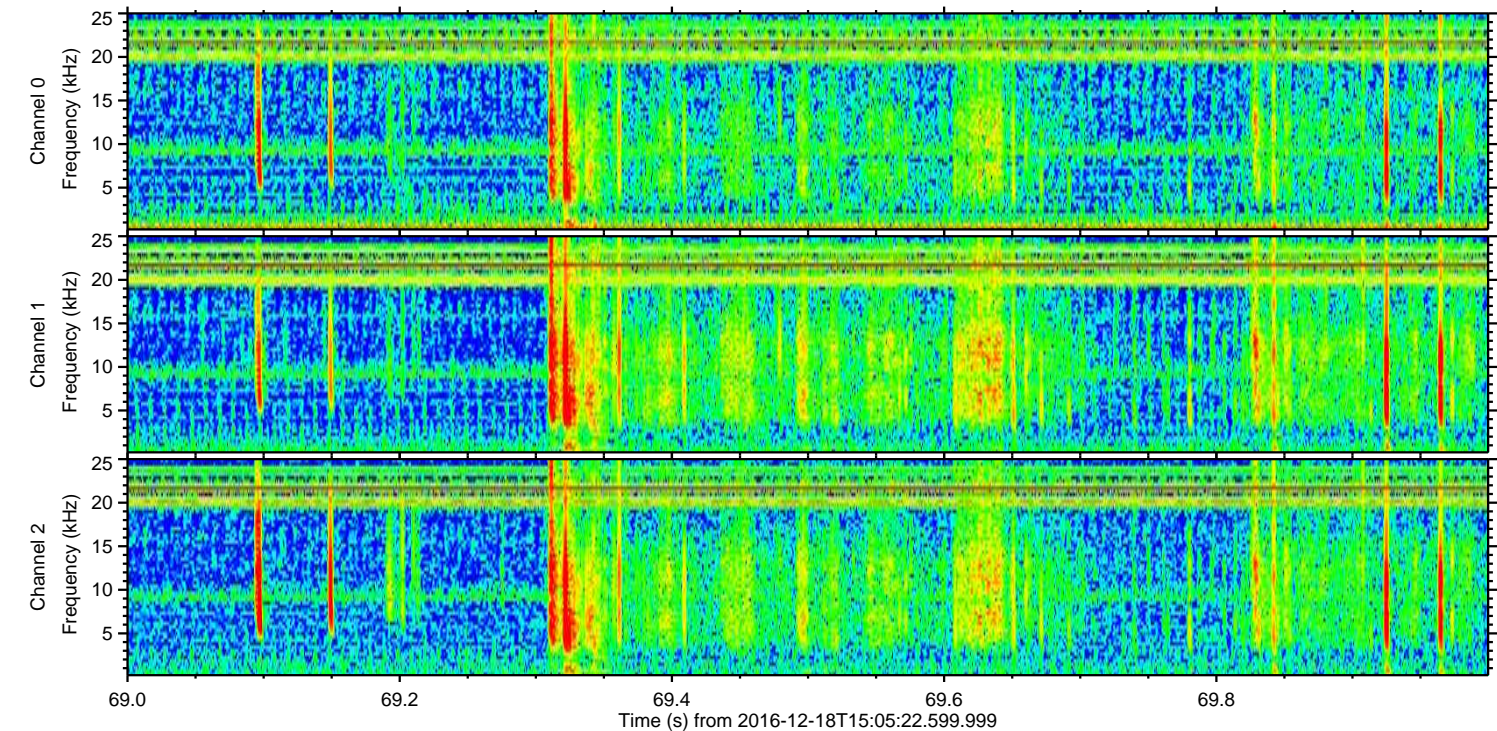
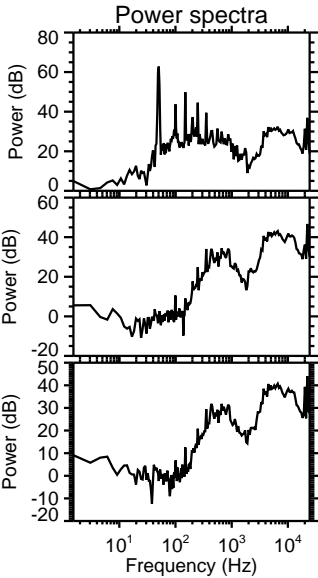
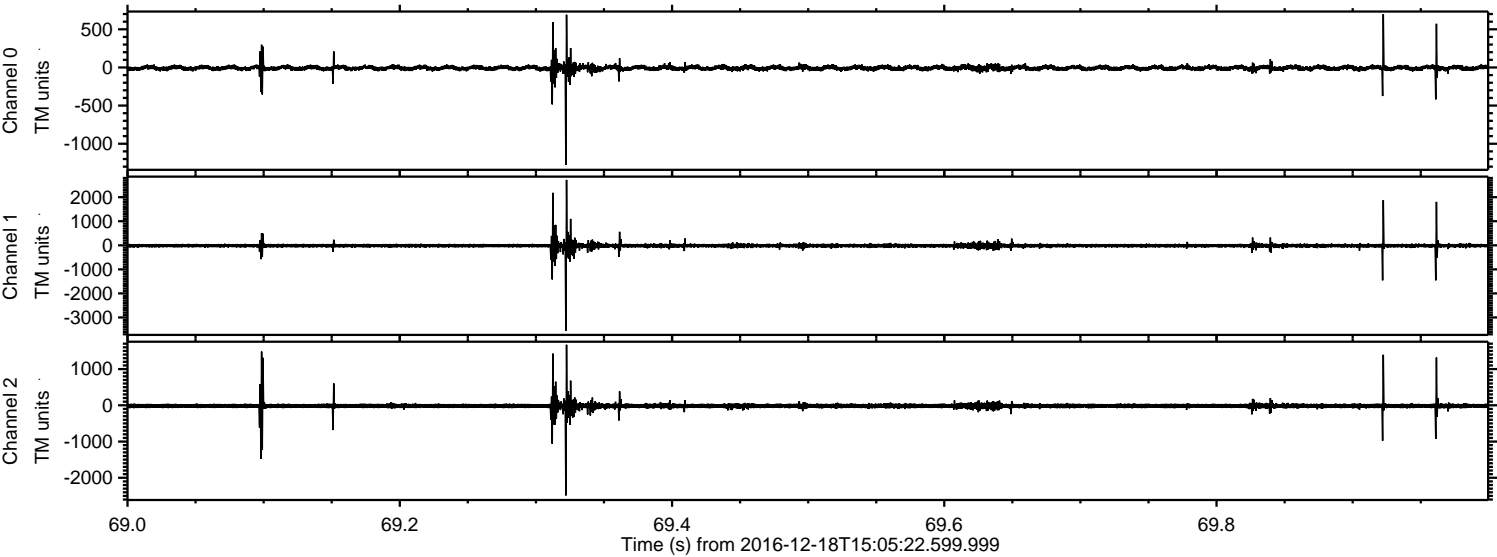

ELMAVAN 3D WAVEFORMS (Measured data sampled at 50 kHz) 51000 packets of 144 samples from 2016-12-18T15:05:22.599.999. Part 126/147

Processed Sun Dec 18 16:13:54 2016 by ELM ver.2012-10-06 from 001__elm20161218_150521__dat00.bin

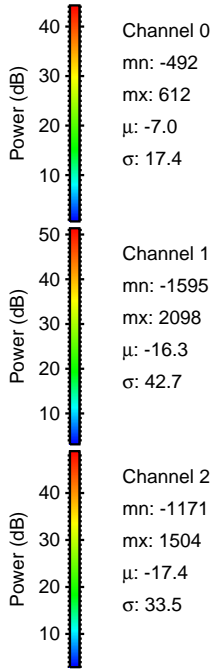
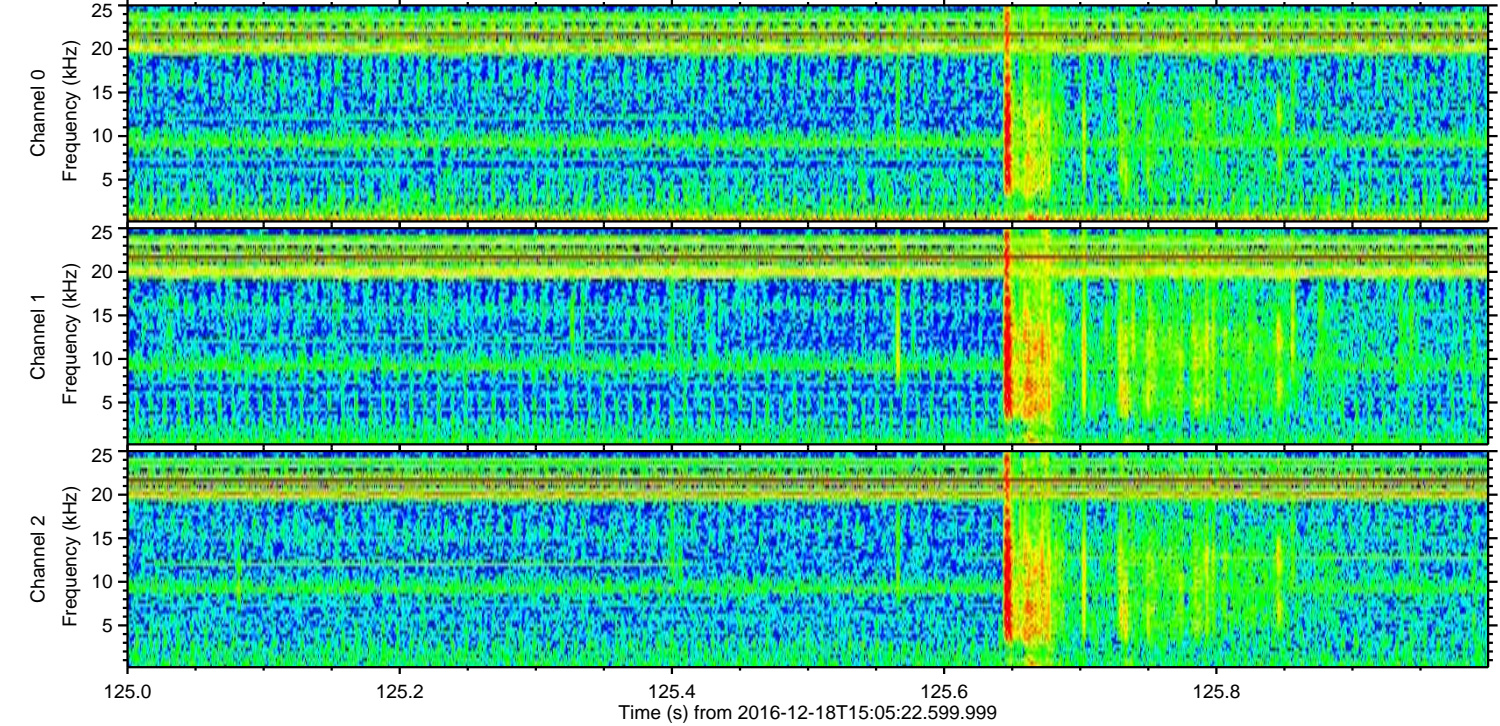
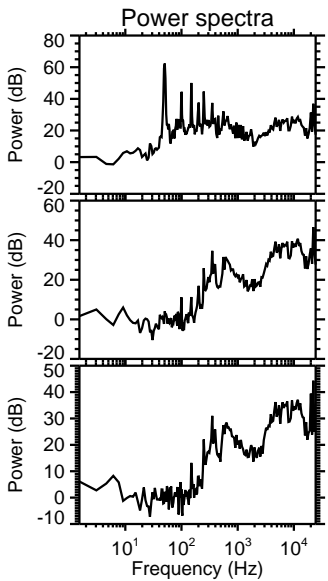
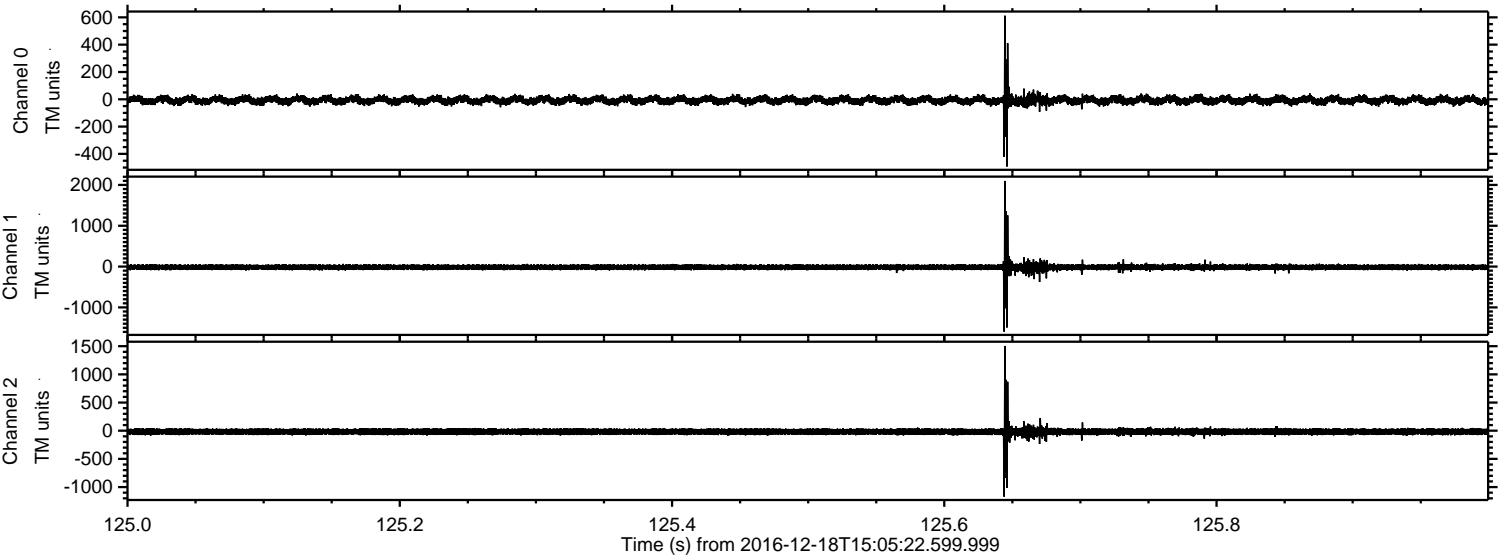

Processed Sun Dec 18 16:13:55 2016 by ELM ver.2012-10-06 from 001__elm20161218_150521__dat00.bin

