

ELMAVAN 3D WAVEFORMS (Measured data sampled at 50 kHz) 51000 packets of 144 samples from 2016-12-17T05:33:59.078.999.

Processed Sat Dec 17 06:41:16 2016 by ELM ver.2012-10-06 from 001__elm20161217_053358__dat00.bin

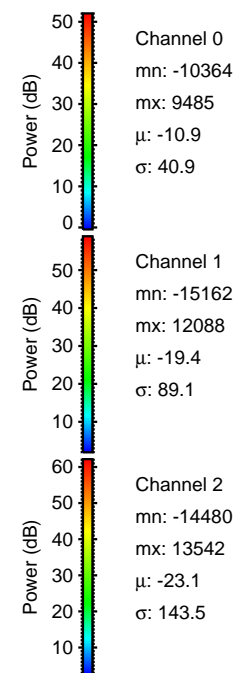
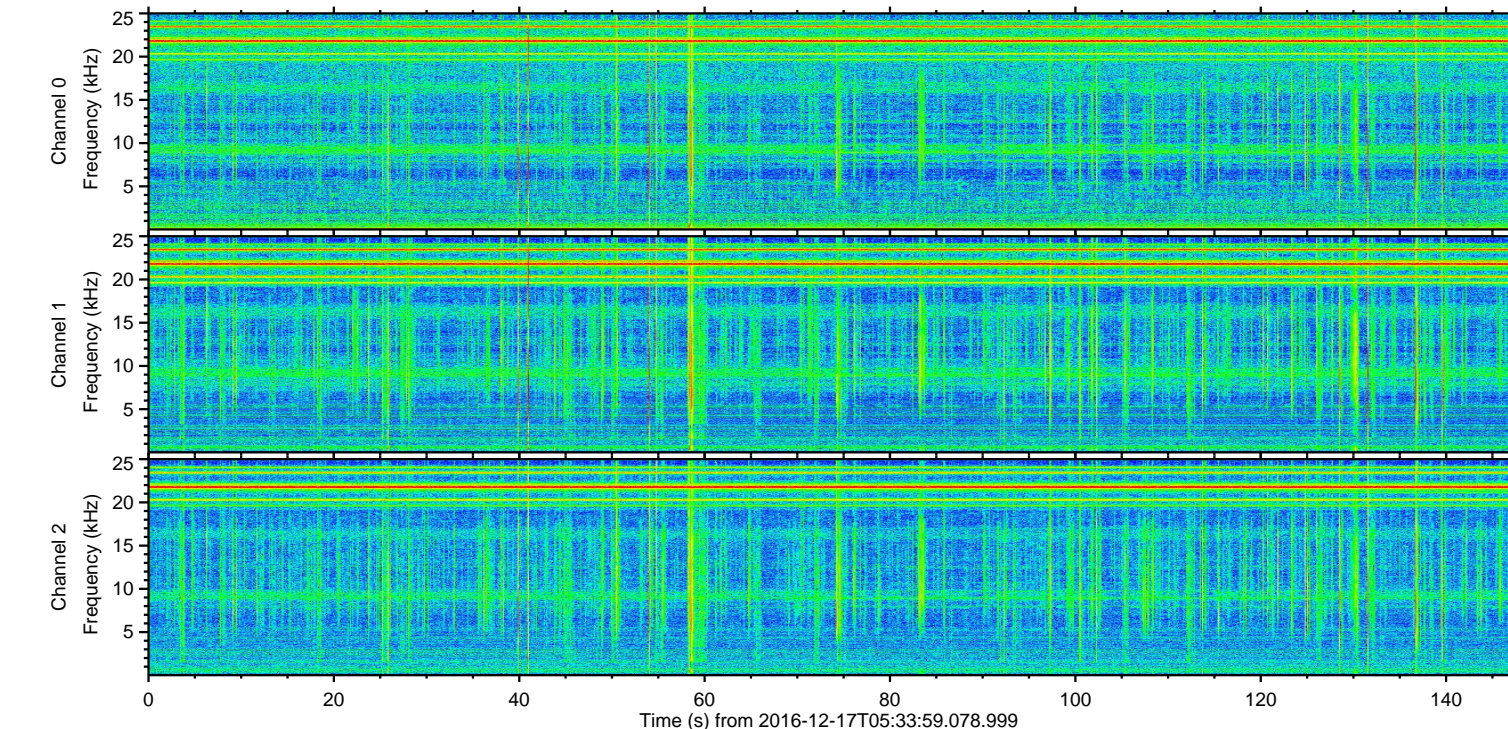
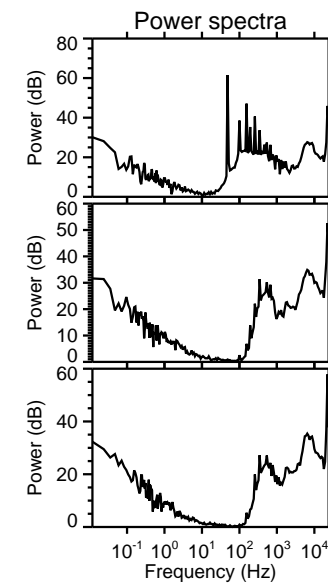
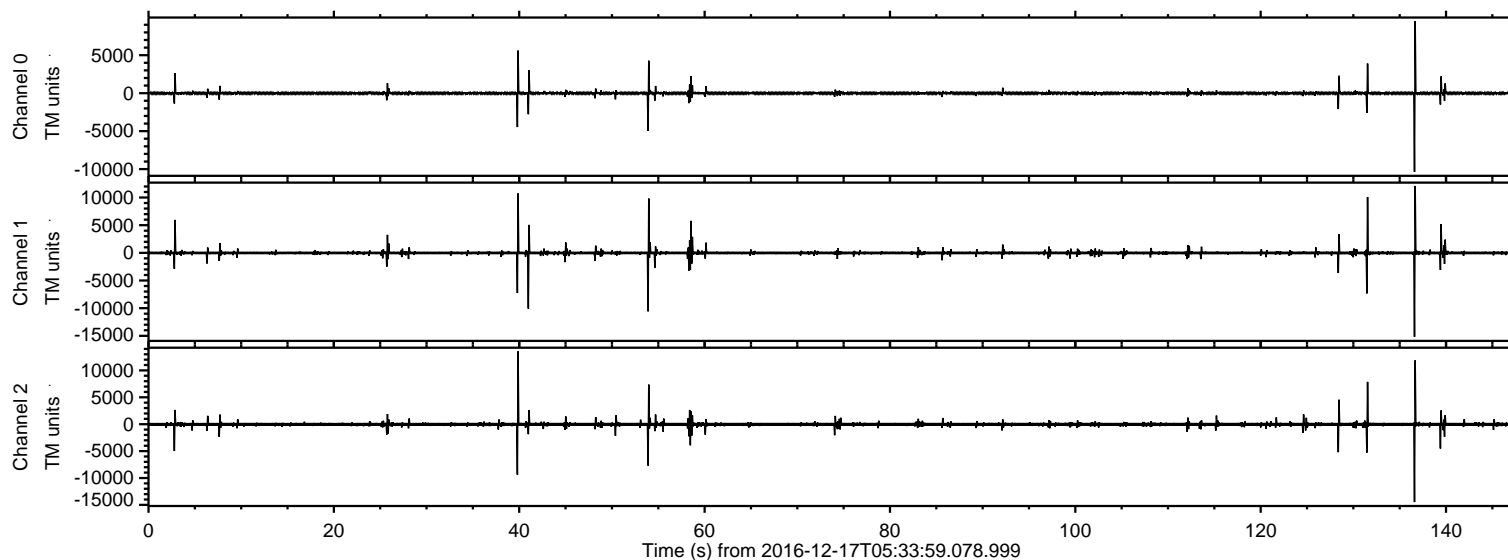

ELMAVAN 3D WAVEFORMS (Measured data sampled at 50 kHz) 51000 packets of 144 samples from 2016-12-17T05:33:59.078.999. Part 137/147

Processed Sat Dec 17 06:41:27 2016 by ELM ver.2012-10-06 from 001__elm20161217_053358__dat00.bin

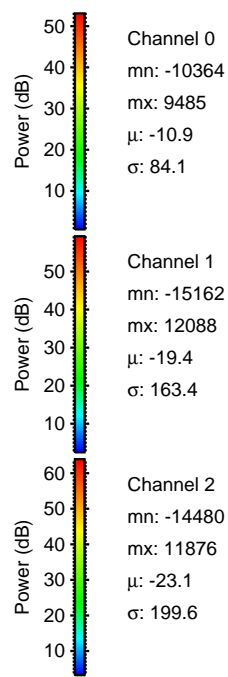
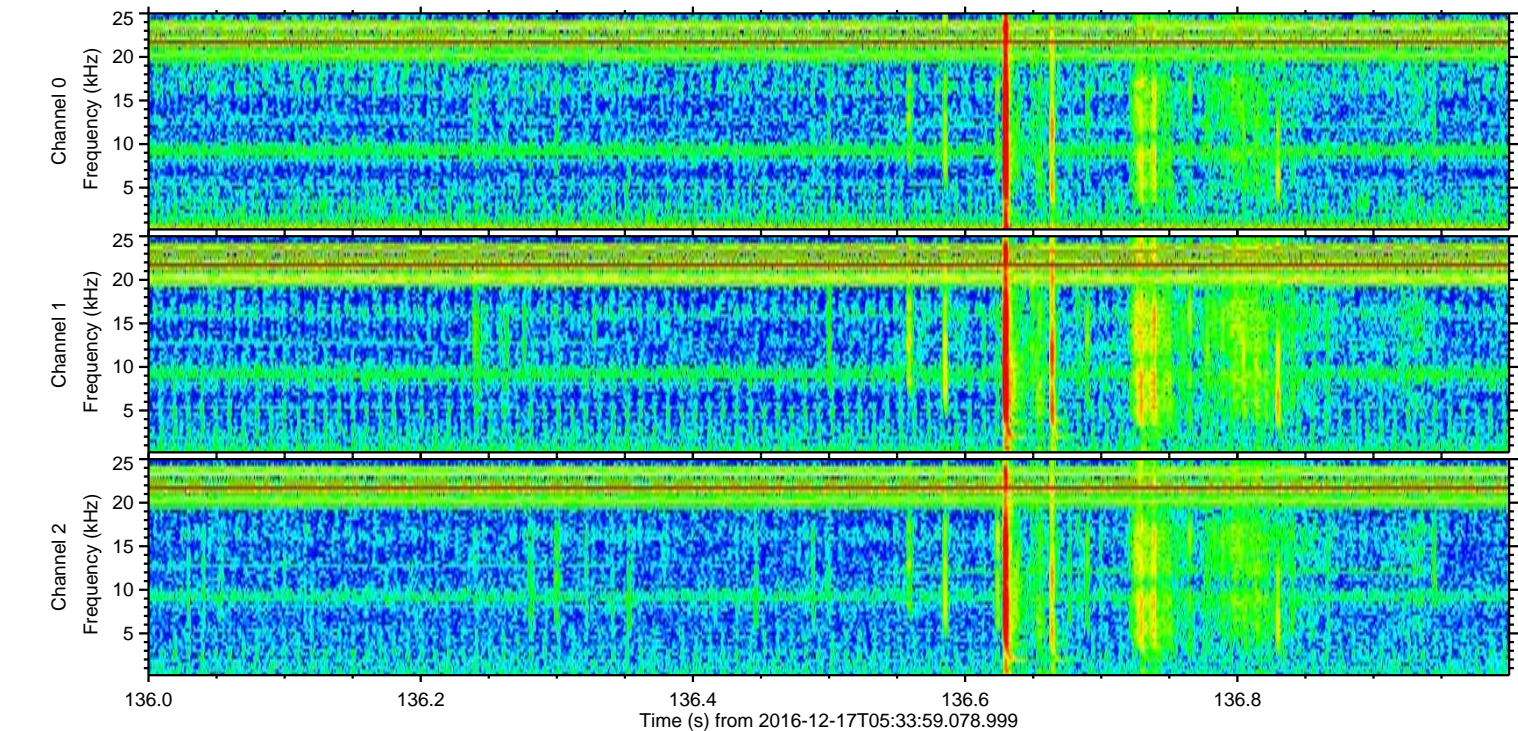
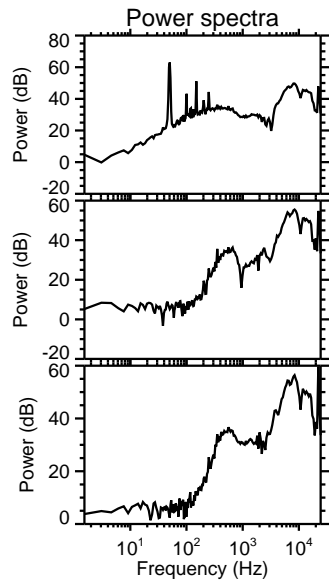
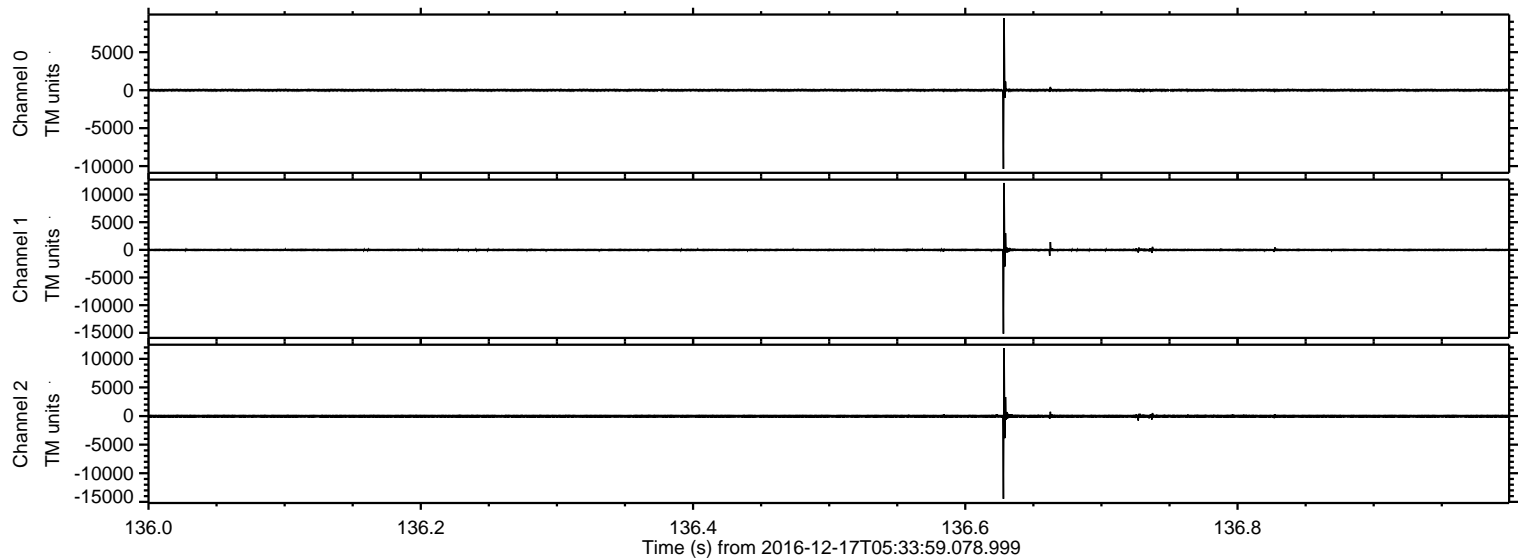

ELMAVAN 3D WAVEFORMS (Measured data sampled at 50 kHz) 51000 packets of 144 samples from 2016-12-17T05:33:59.078.999. Part 40/147

Processed Sat Dec 17 06:41:28 2016 by ELM ver.2012-10-06 from 001__elm20161217_053358__dat00.bin

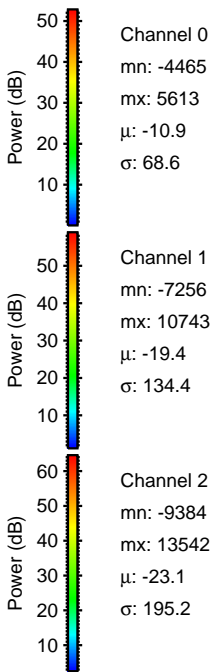
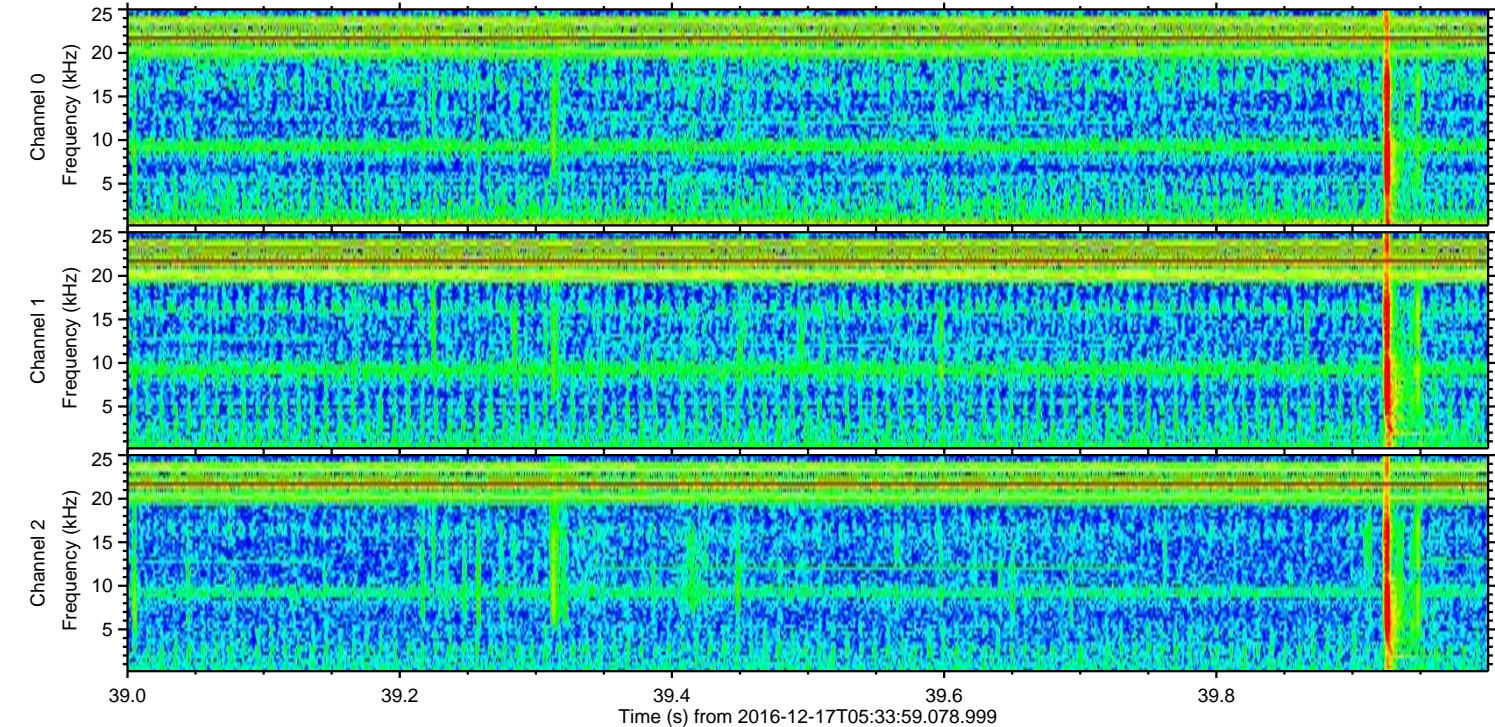
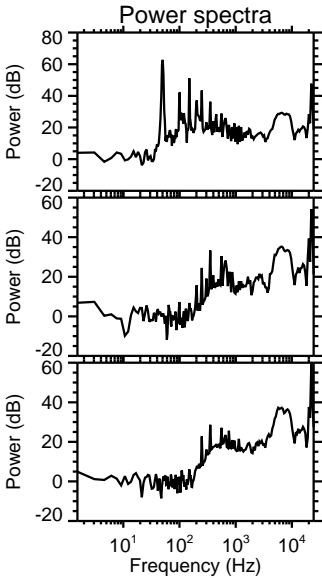
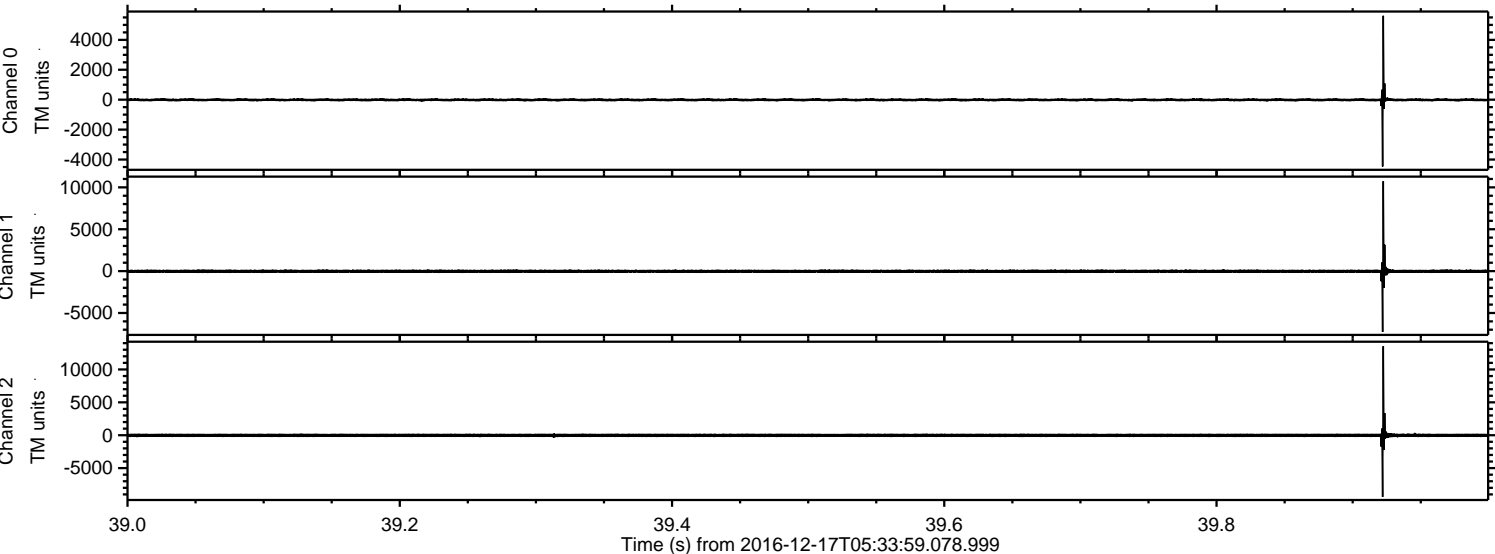

ELMAVAN 3D WAVEFORMS (Measured data sampled at 50 kHz) 51000 packets of 144 samples from 2016-12-17T05:33:59.078.999. Part 55/147

Processed Sat Dec 17 06:41:29 2016 by ELM ver.2012-10-06 from 001__elm20161217_053358__dat00.bin

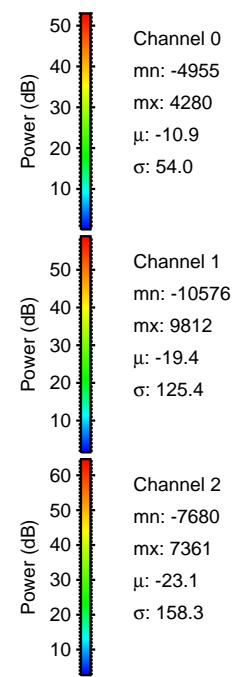
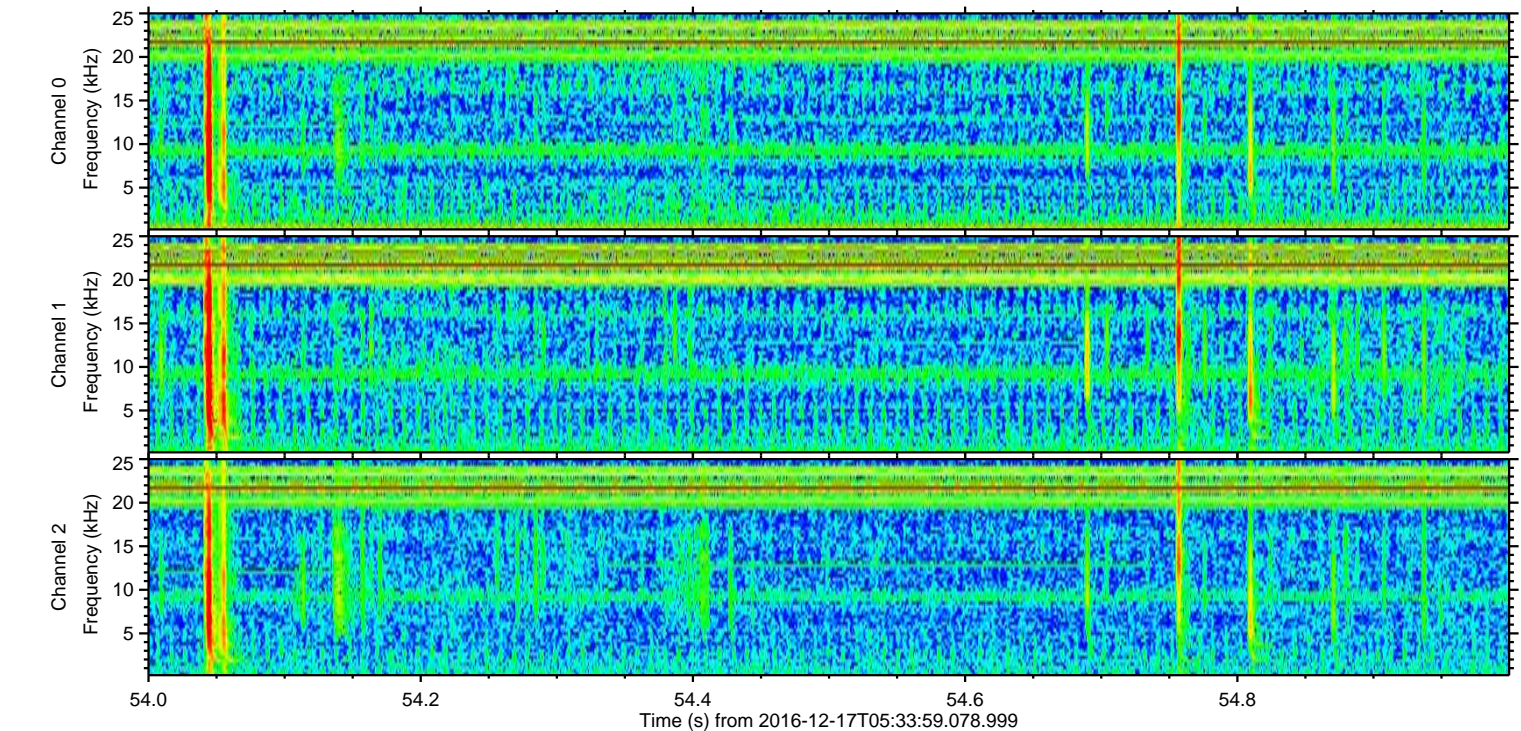
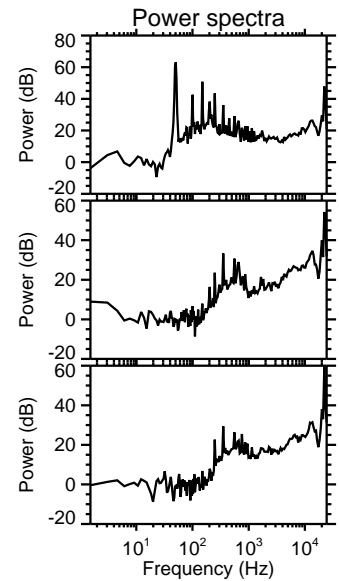
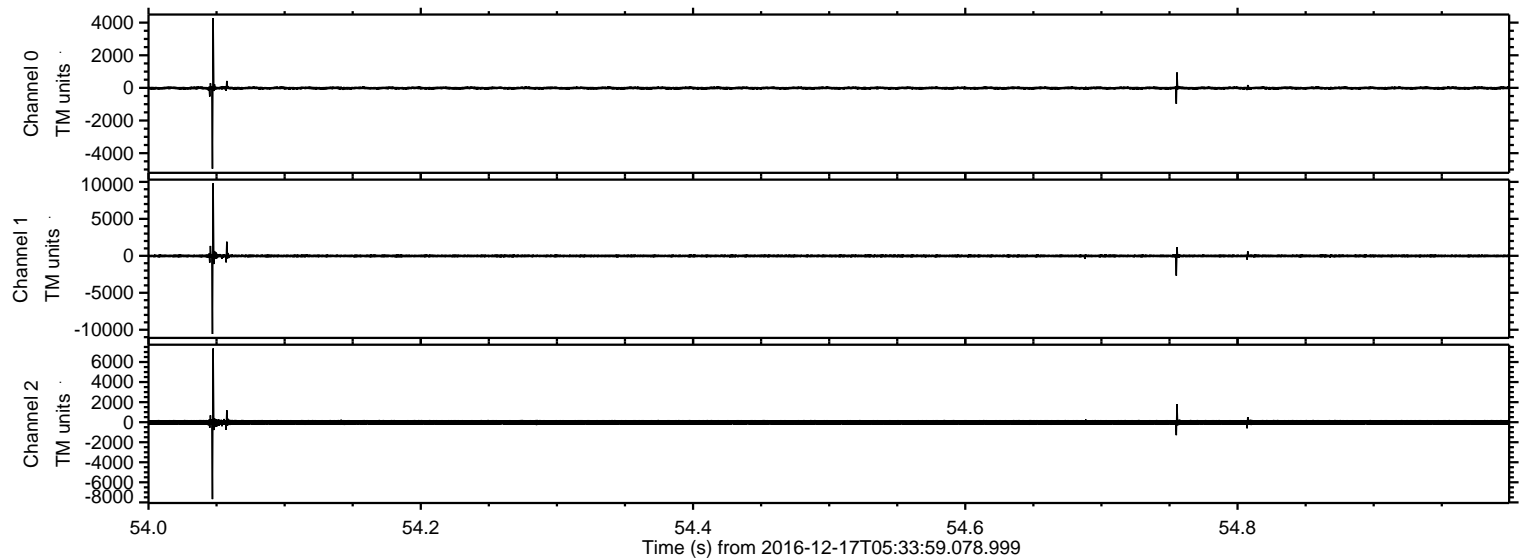

ELMAVAN 3D WAVEFORMS (Measured data sampled at 50 kHz) 51000 packets of 144 samples from 2016-12-17T05:33:59.078.999. Part 132/147

Processed Sat Dec 17 06:41:30 2016 by ELM ver.2012-10-06 from 001__elm20161217_053358__dat00.bin

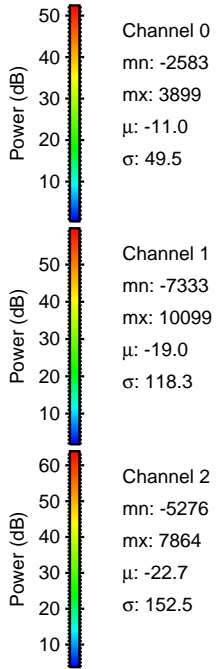
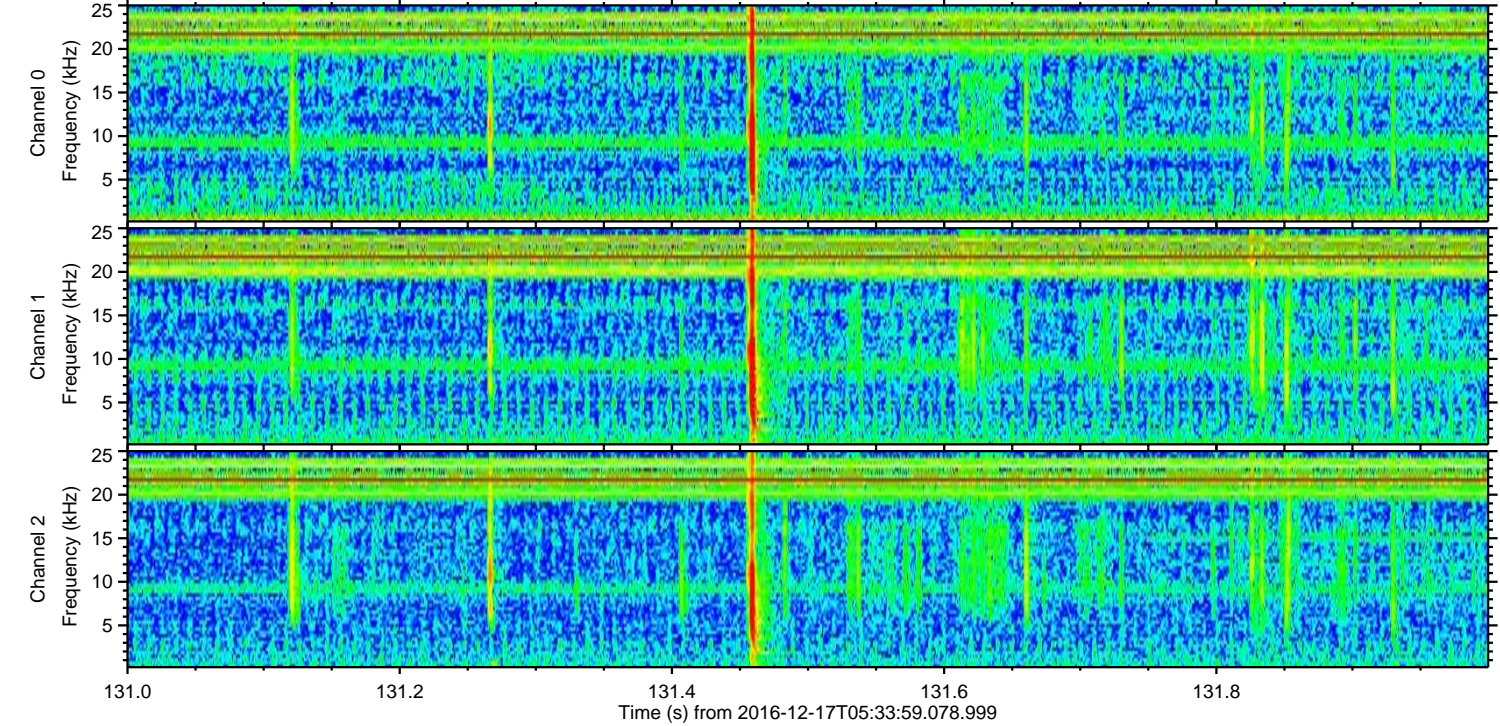
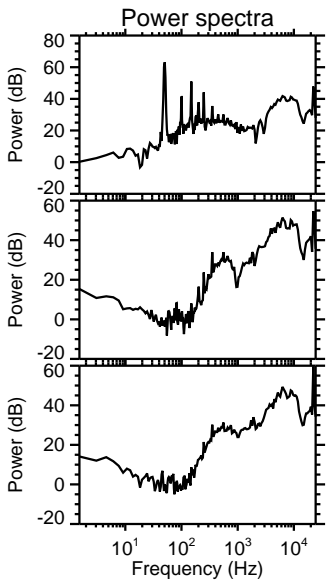
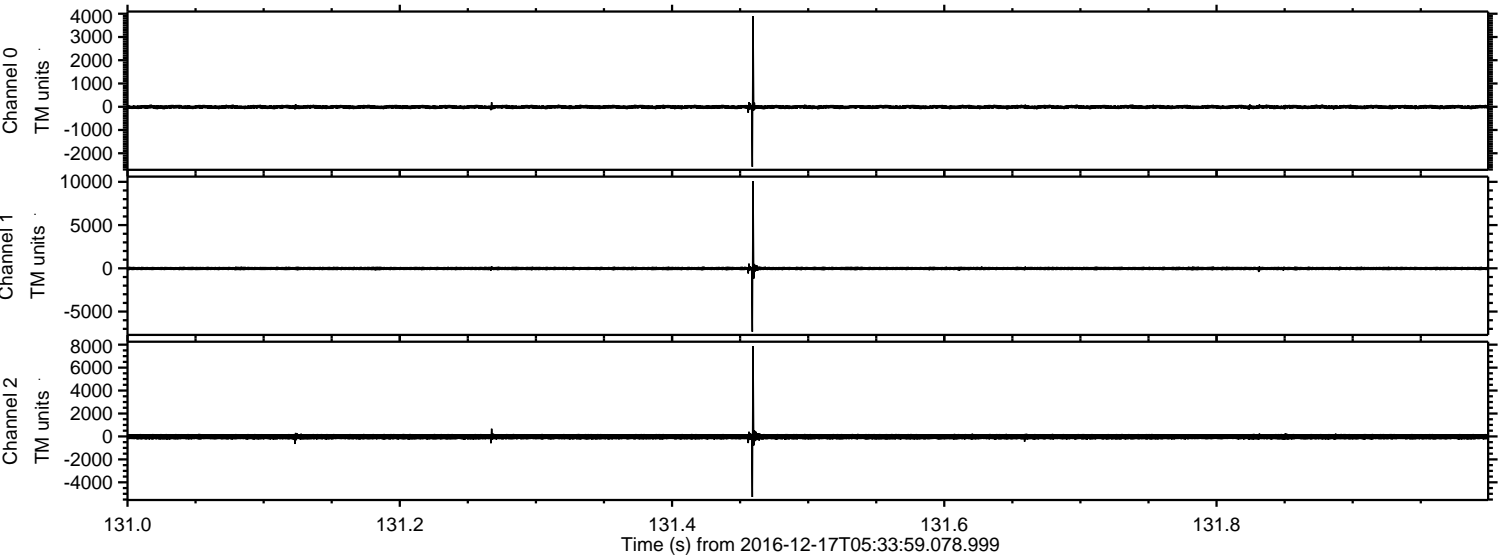

Channel 0
mn: -2583
mx: 3899
 μ : -11.0
 σ : 49.5

Channel 1
mn: -7333
mx: 10099
 μ : -19.0
 σ : 118.3

Channel 2
mn: -5276
mx: 7864
 μ : -22.7
 σ : 152.5

ELMAVAN 3D WAVEFORMS (Measured data sampled at 50 kHz) 51000 packets of 144 samples from 2016-12-17T05:33:59.078.999. Part 41/147

Processed Sat Dec 17 06:41:31 2016 by ELM ver.2012-10-06 from 001__elm20161217_053358__dat00.bin

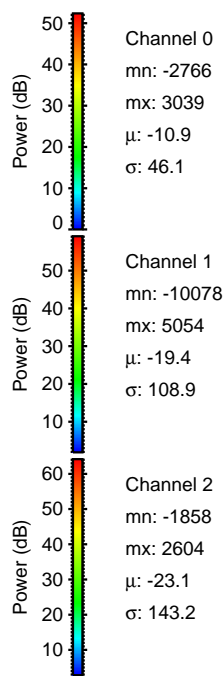
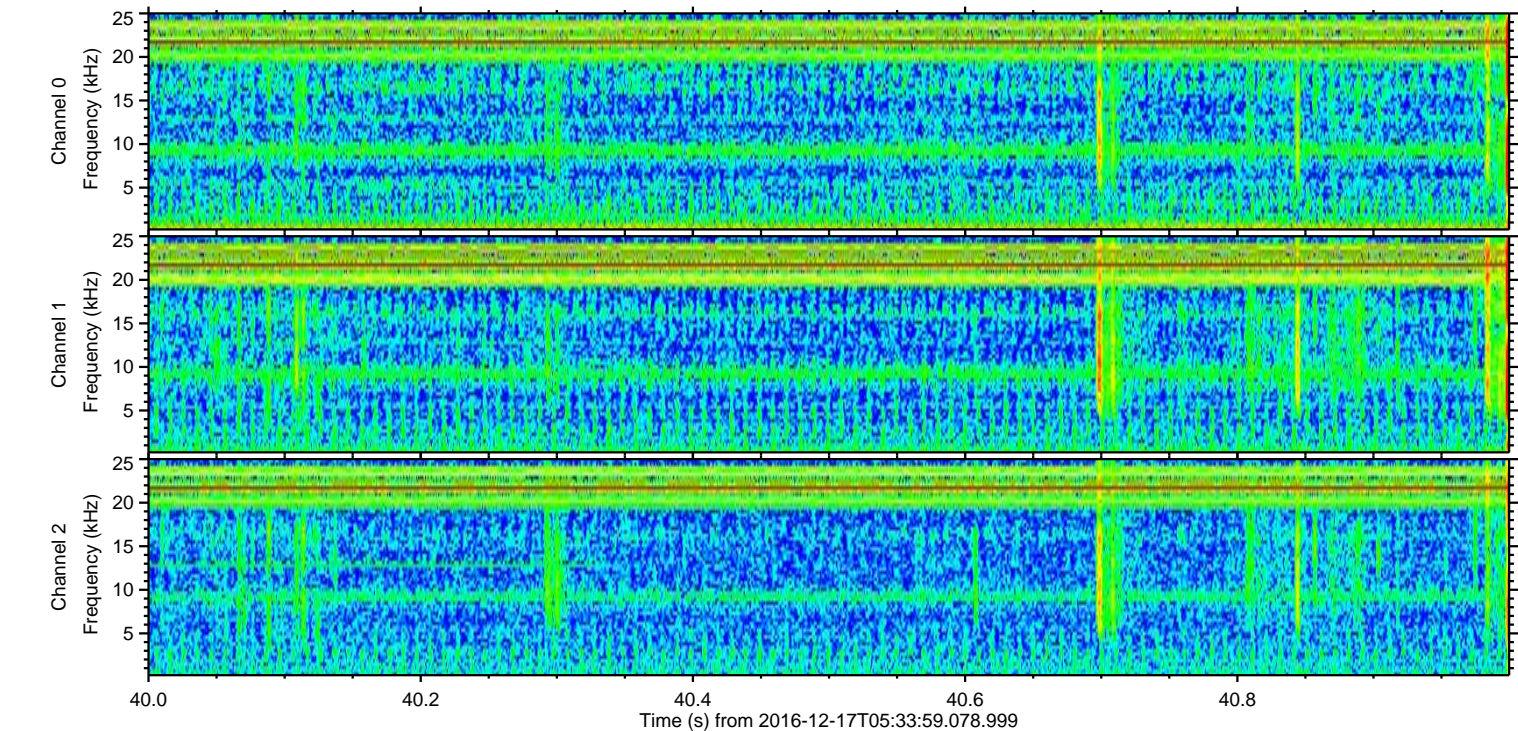
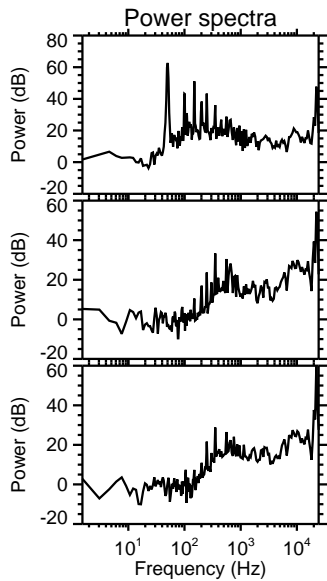
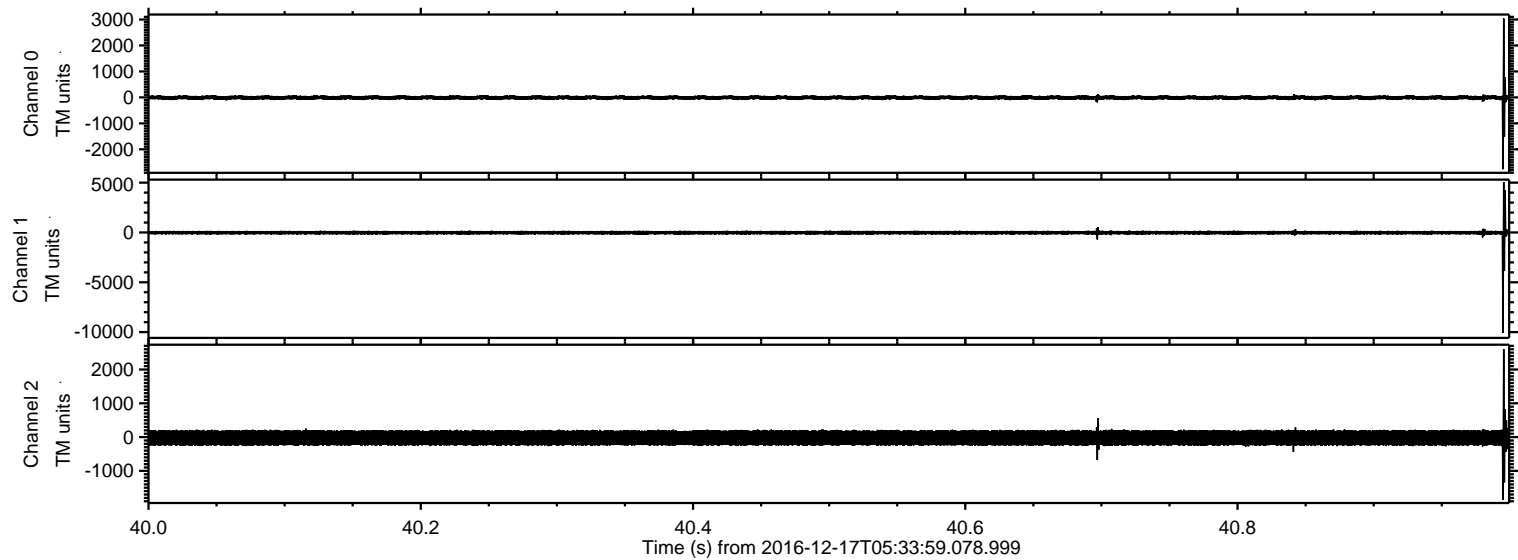

Processed Sat Dec 17 06:41:32 2016 by ELM ver.2012-10-06 from 001__elm20161217_053358__dat00.bin

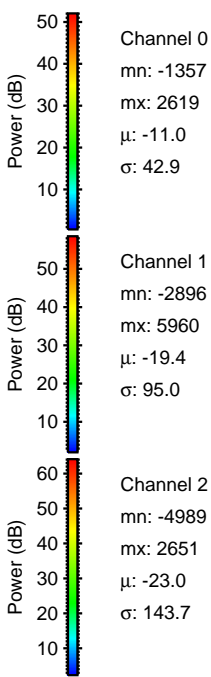
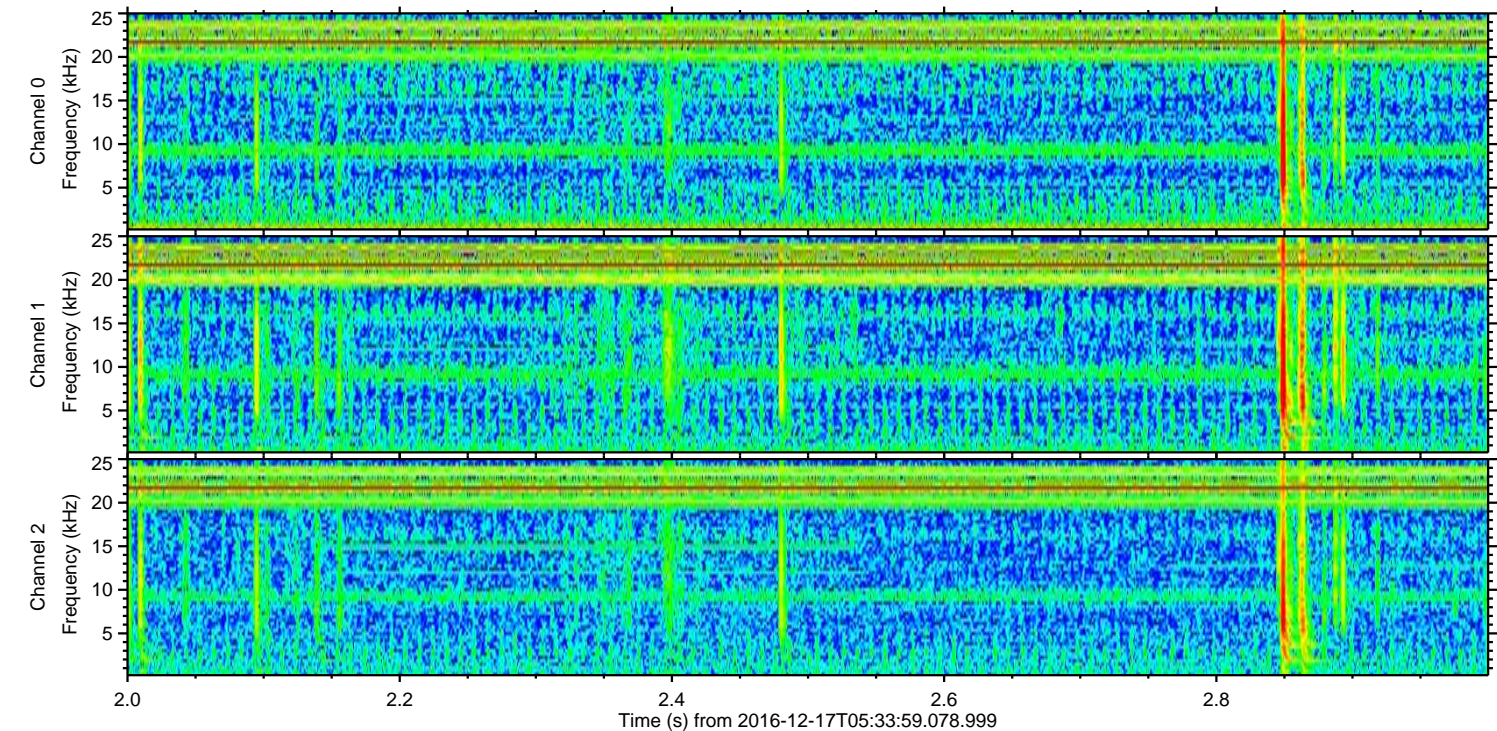
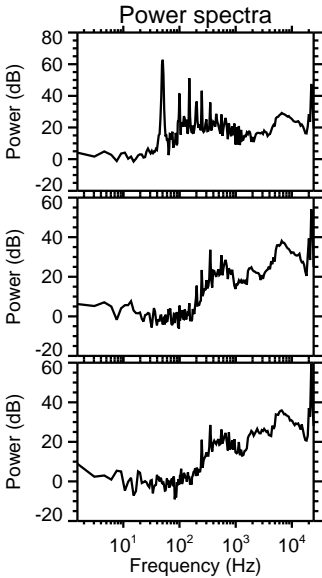
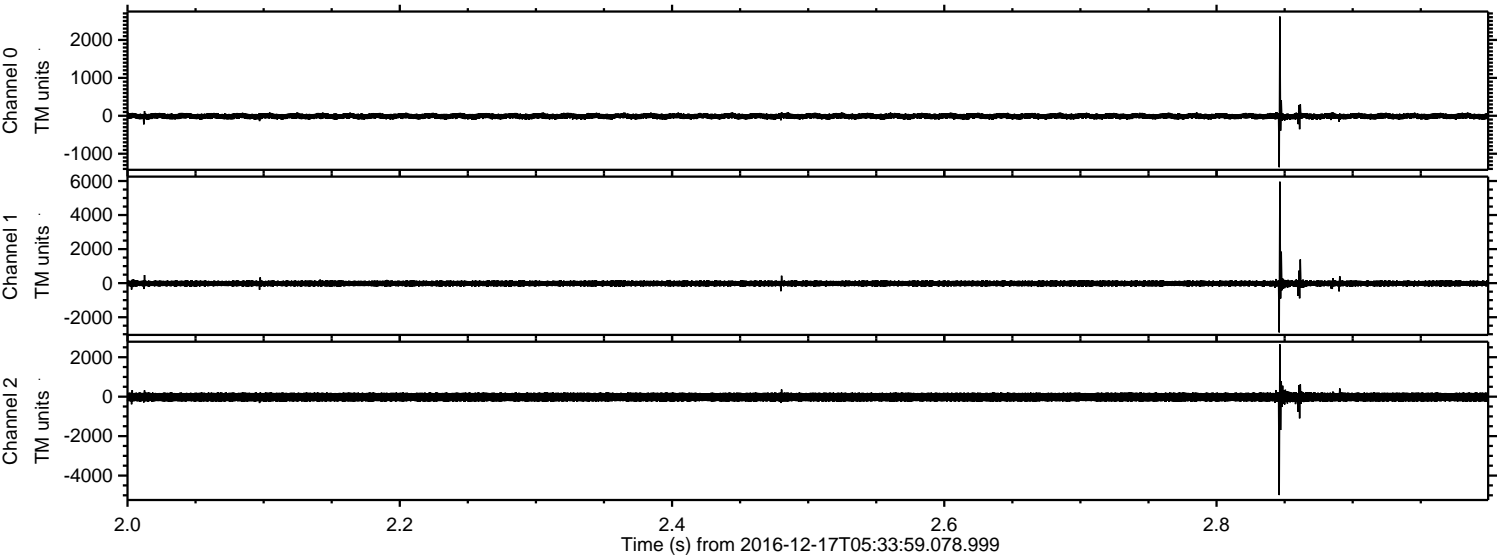

ELMAVAN 3D WAVEFORMS (Measured data sampled at 50 kHz) 51000 packets of 144 samples from 2016-12-17T05:33:59.078.999. Part 59/147

Processed Sat Dec 17 06:41:33 2016 by ELM ver.2012-10-06 from 001__elm20161217_053358__dat00.bin

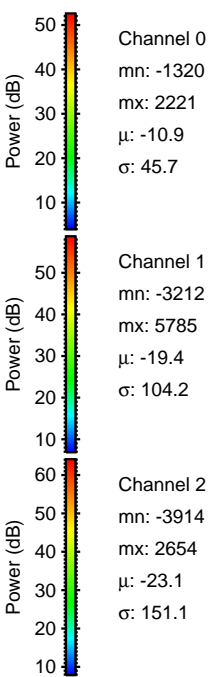
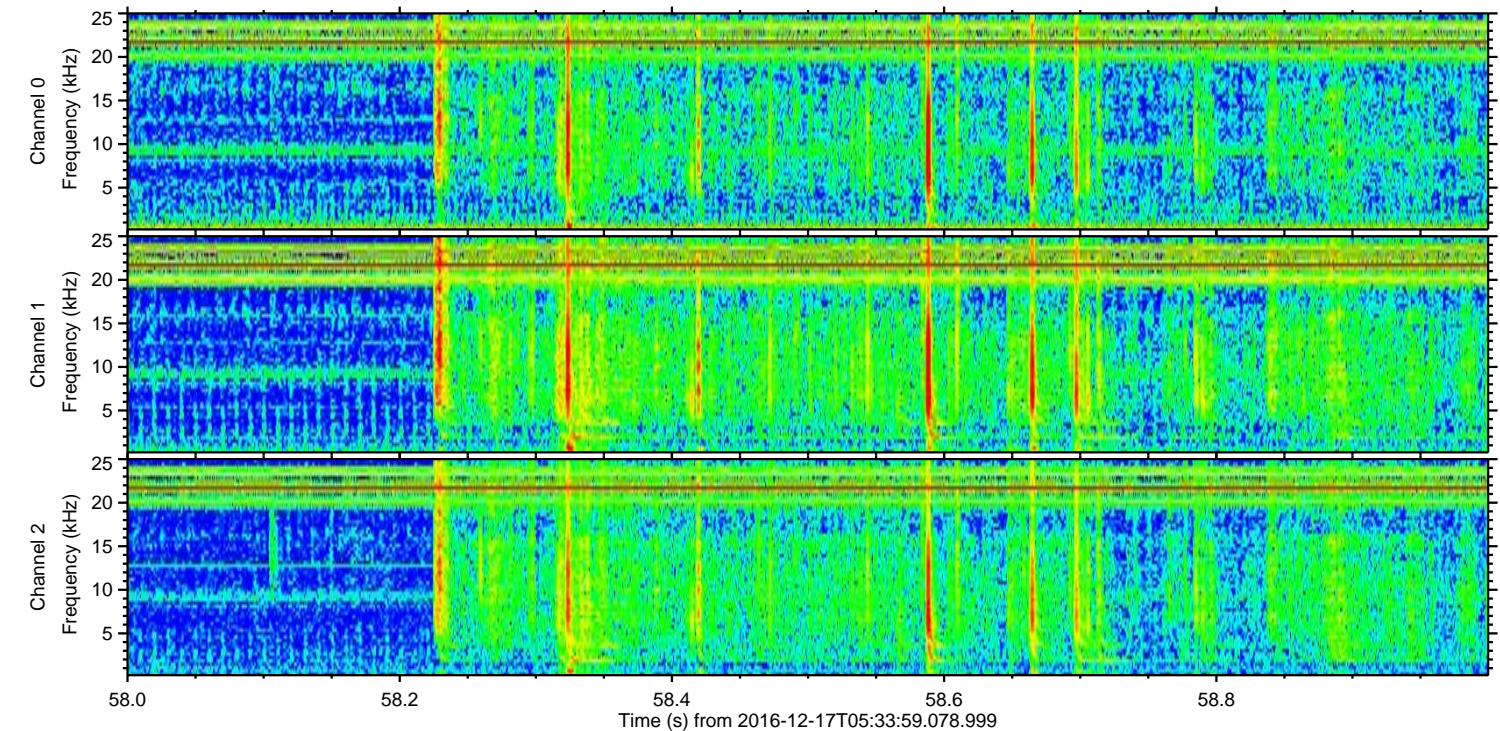
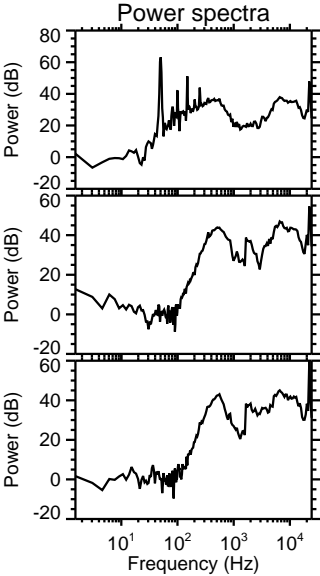
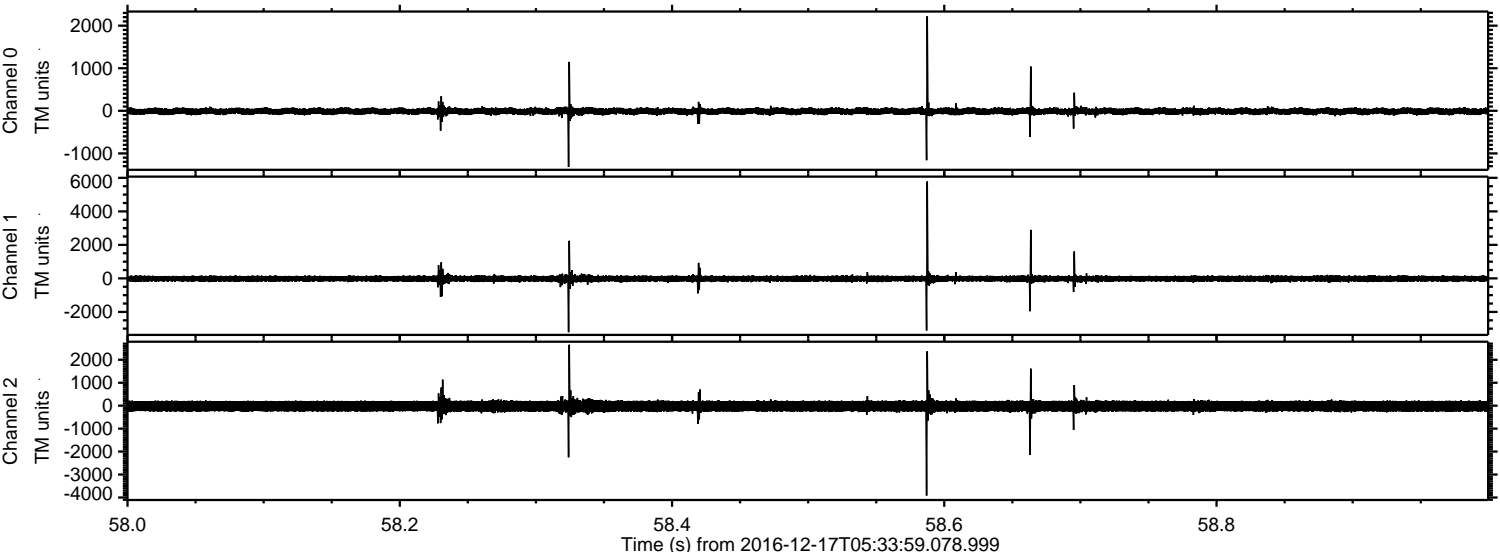

Channel 0
mn: -1320
mx: 2221
 μ : -10.9
 σ : 45.7

Channel 1
mn: -3212
mx: 5785
 μ : -19.4
 σ : 104.2

Channel 2
mn: -3914
mx: 2654
 μ : -23.1
 σ : 151.1

ELMAVAN 3D WAVEFORMS (Measured data sampled at 50 kHz) 51000 packets of 144 samples from 2016-12-17T05:33:59.078.999. Part 129/147

Processed Sat Dec 17 06:41:34 2016 by ELM ver.2012-10-06 from 001__elm20161217_053358__dat00.bin

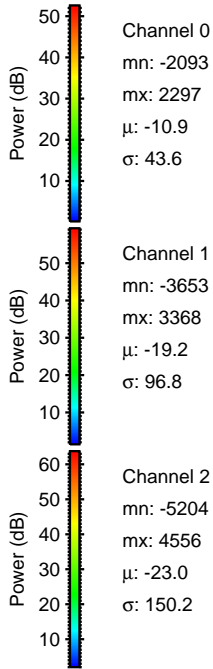
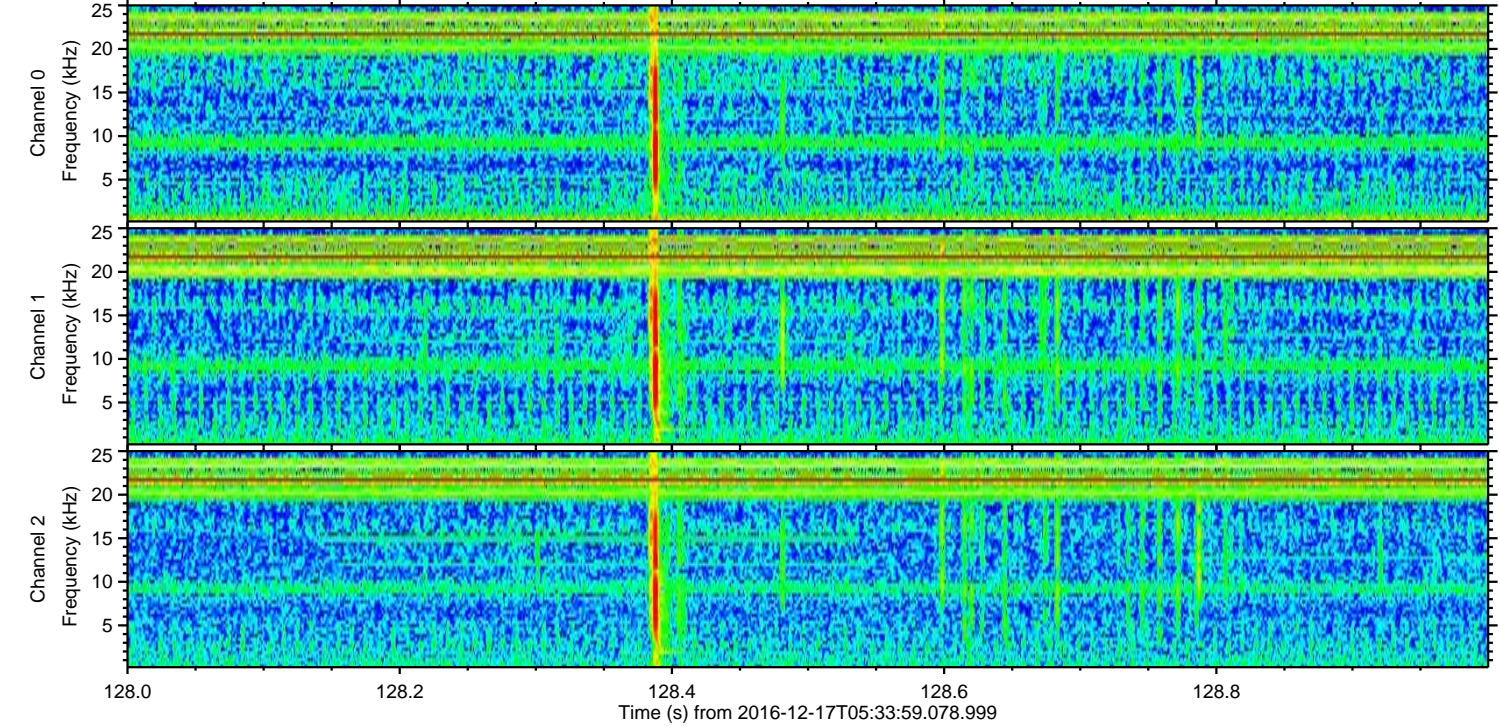
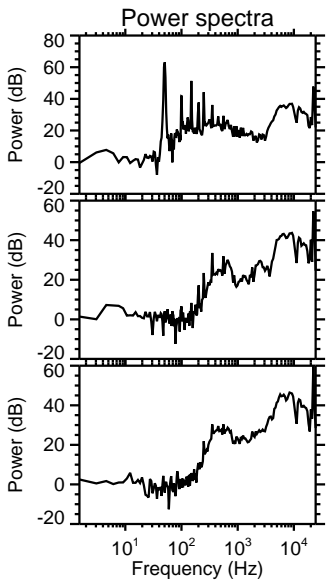
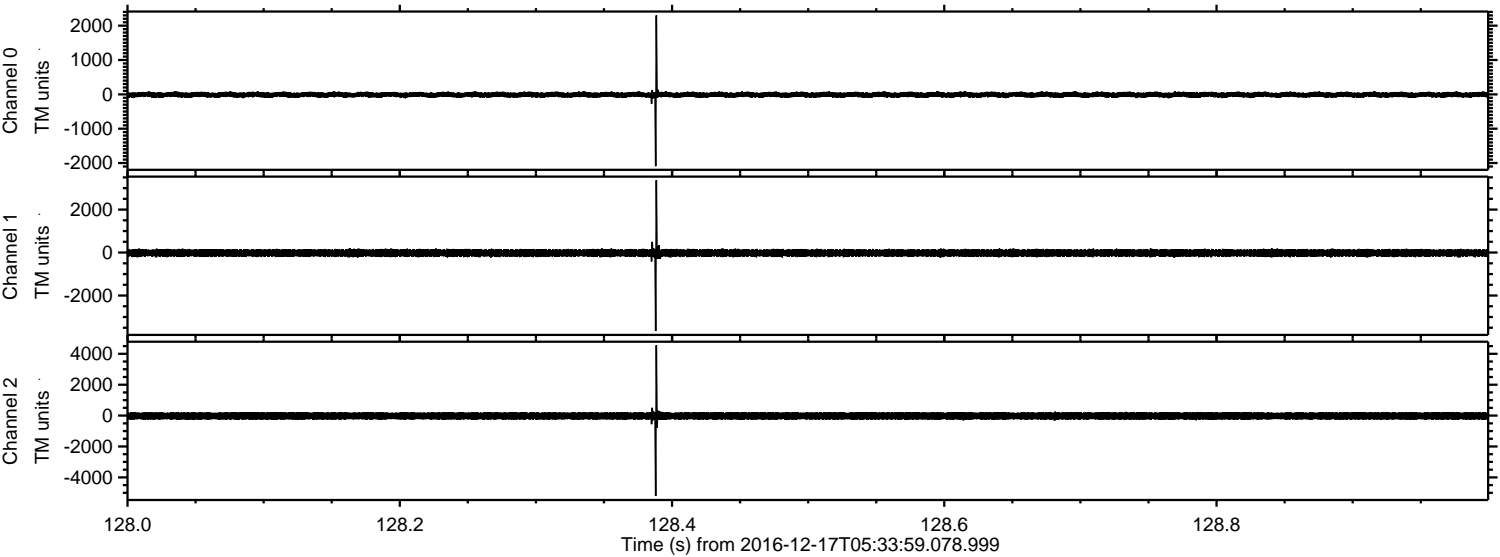

ELMAVAN 3D WAVEFORMS (Measured data sampled at 50 kHz) 51000 packets of 144 samples from 2016-12-17T05:33:59.078.999. Part 140/147

Processed Sat Dec 17 06:41:35 2016 by ELM ver.2012-10-06 from 001__elm20161217_053358__dat00.bin

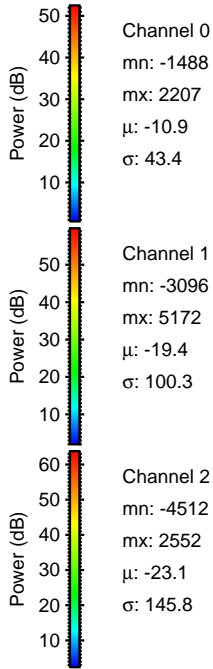
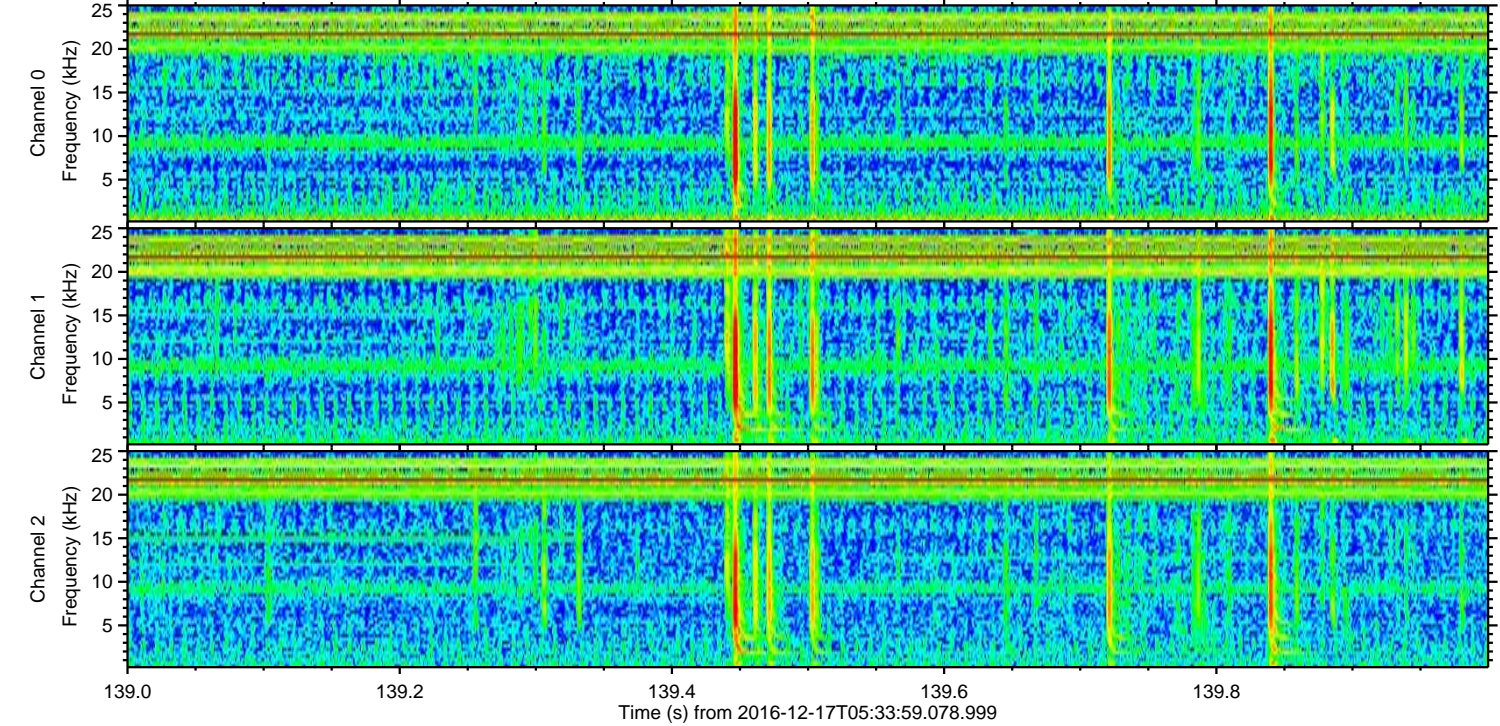
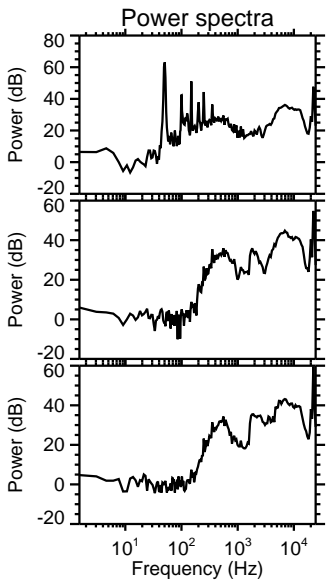
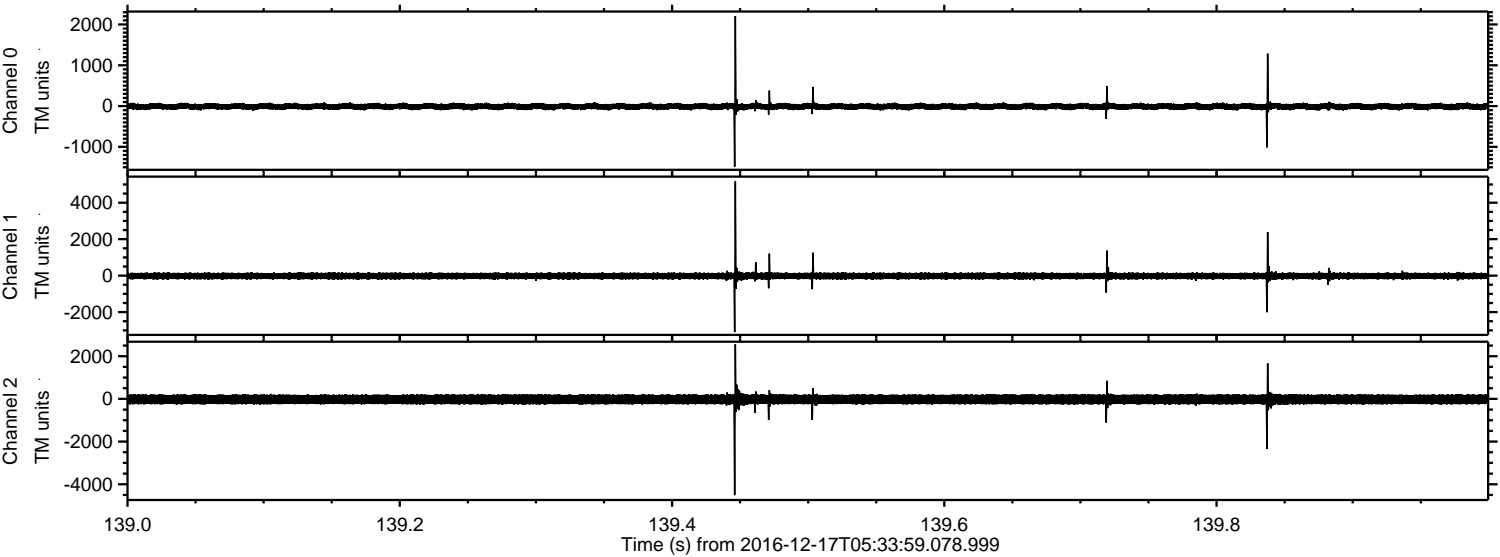

ELMAVAN 3D WAVEFORMS (Measured data sampled at 50 kHz) 51000 packets of 144 samples from 2016-12-17T05:33:59.078.999. Part 13/147

Processed Sat Dec 17 06:41:35 2016 by ELM ver.2012-10-06 from 001__elm20161217_053358__dat00.bin

