

ELMAVAN 3D WAVEFORMS (Measured data sampled at 50 kHz) 51000 packets of 144 samples from 2016-12-16T10:58:13.023.000.

Processed Fri Dec 16 12:05:59 2016 by ELM ver.2012-10-06 from 001__elm20161216_105812__dat00.bin

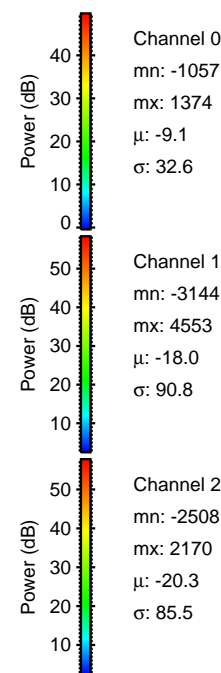
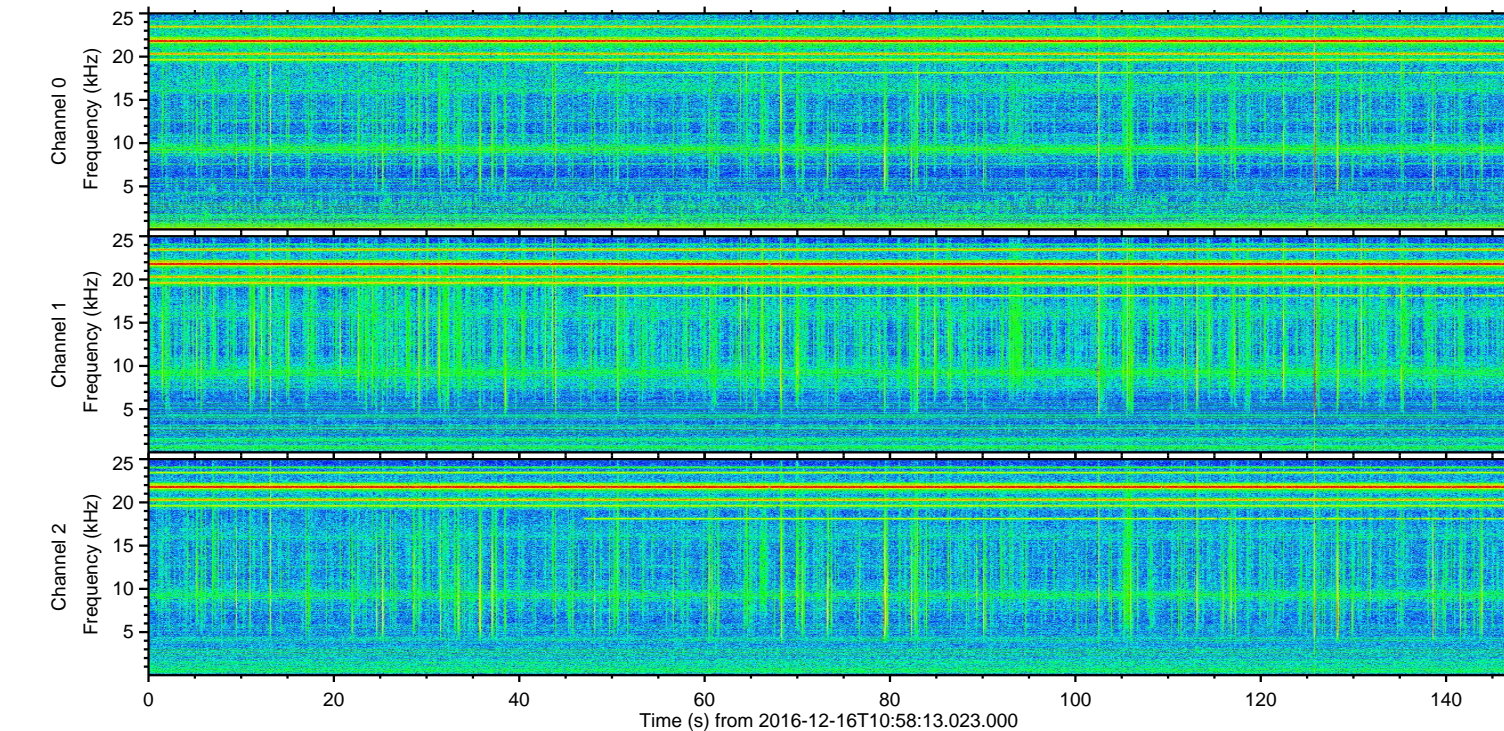
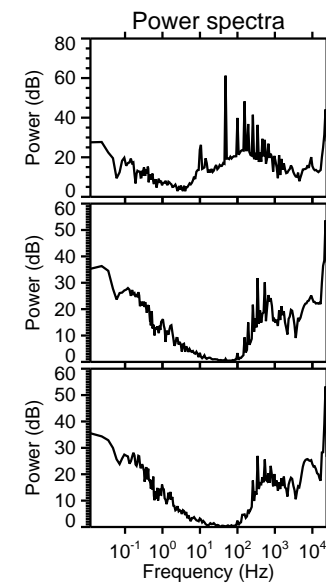
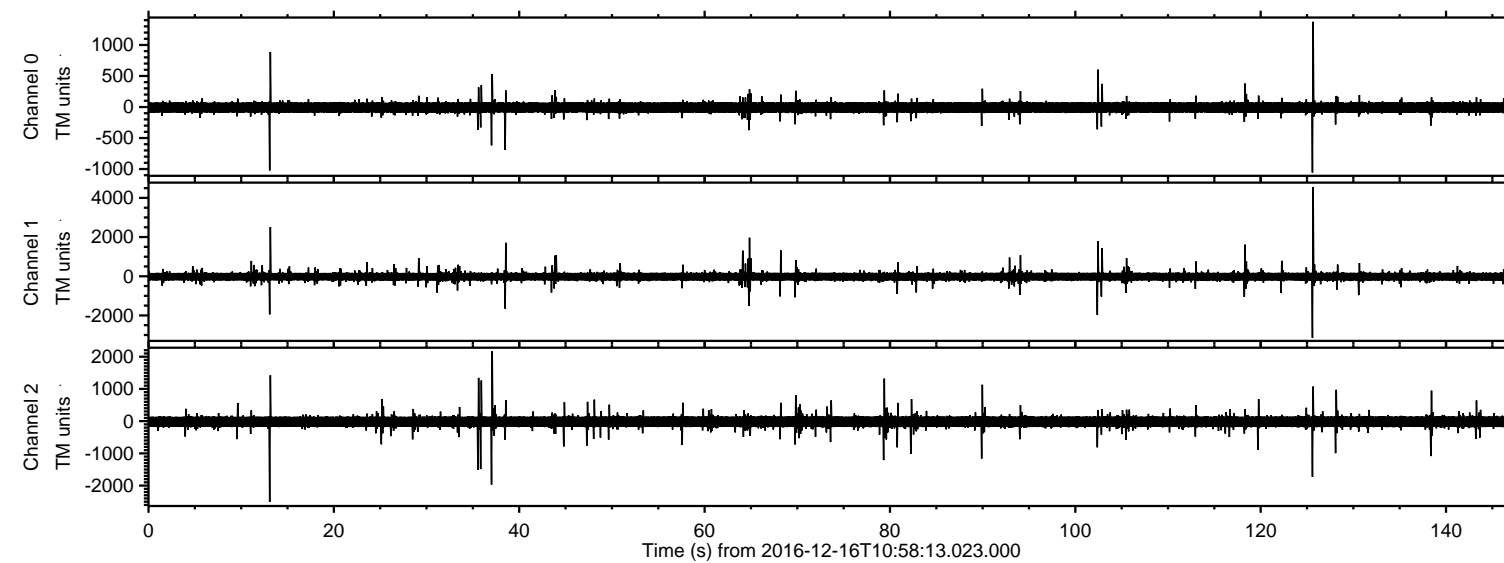

ELMAVAN 3D WAVEFORMS (Measured data sampled at 50 kHz) 51000 packets of 144 samples from 2016-12-16T10:58:13.023.000. Part 126/147

Processed Fri Dec 16 12:06:10 2016 by ELM ver.2012-10-06 from 001__elm20161216_105812__dat00.bin

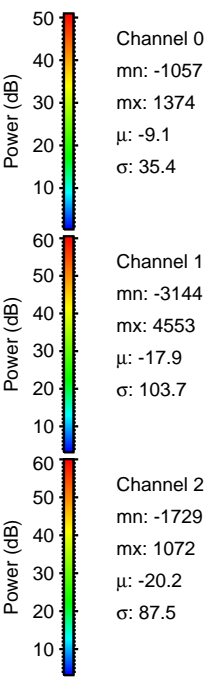
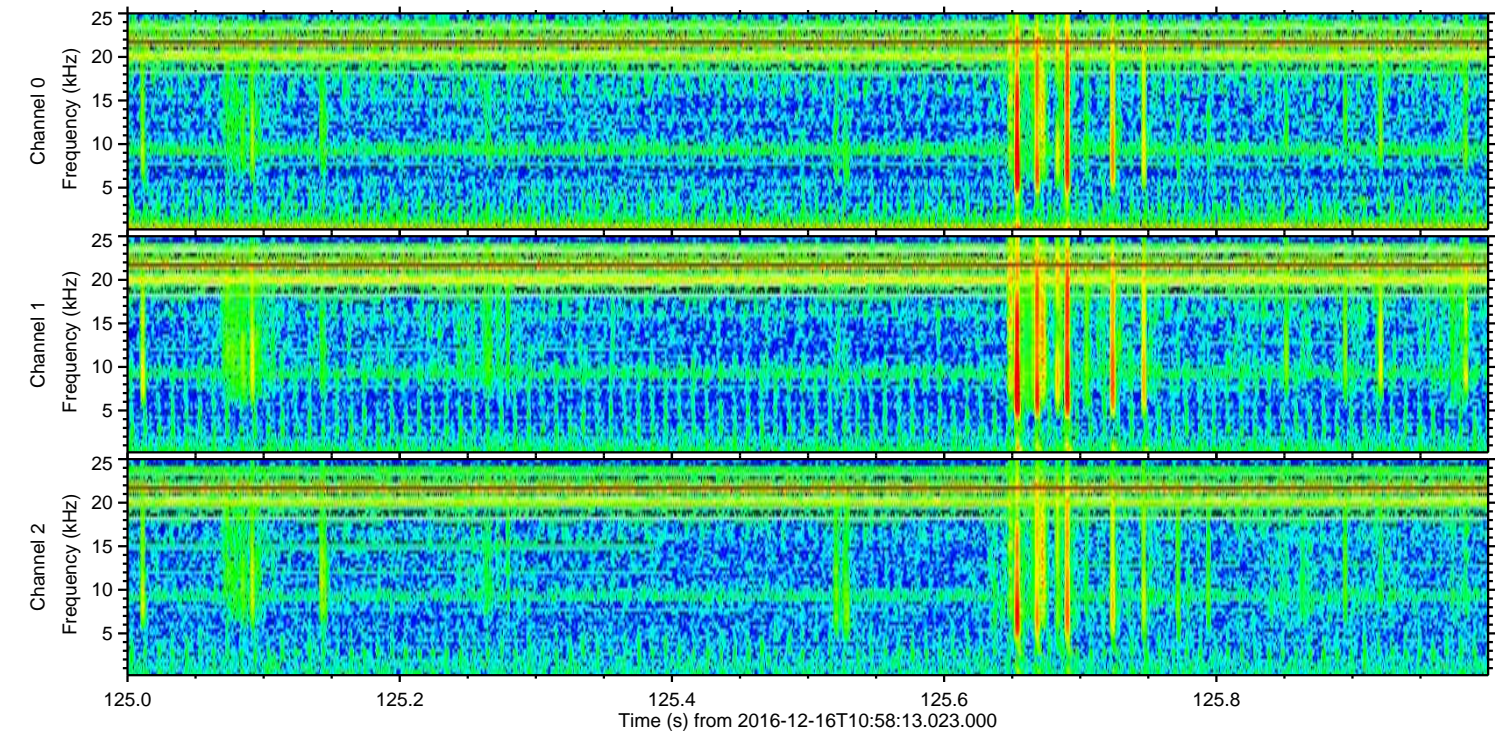
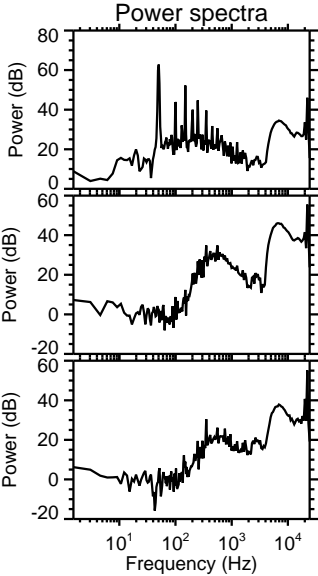
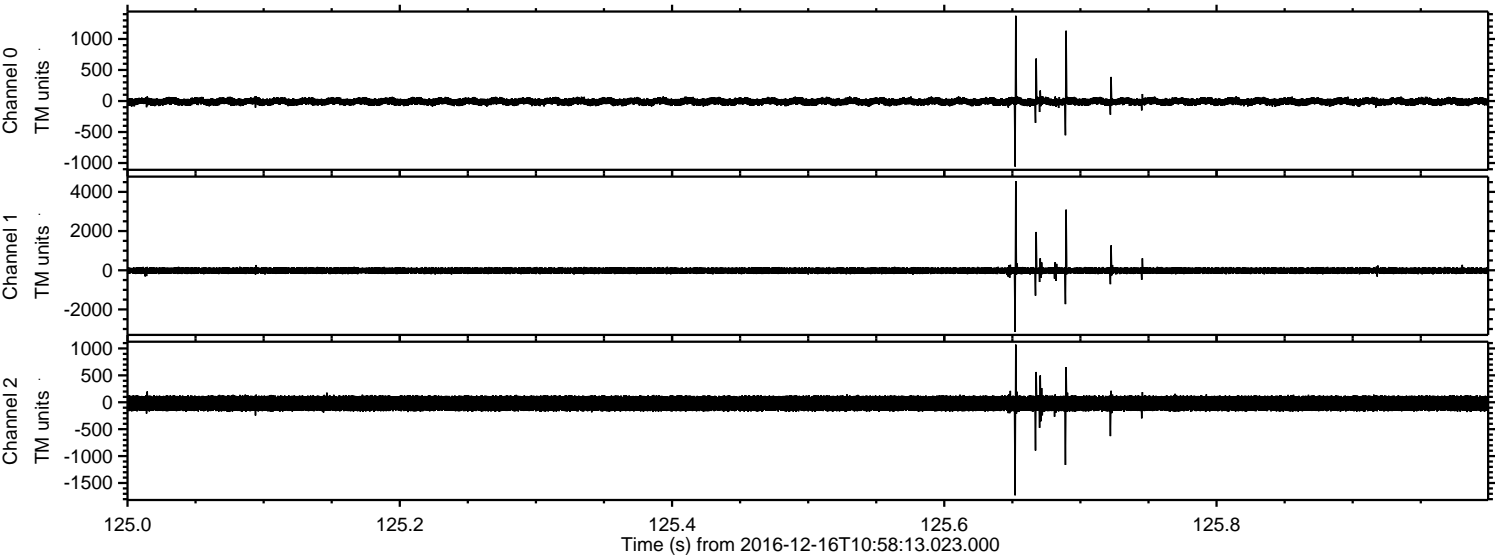

Processed Fri Dec 16 12:06:11 2016 by ELM ver.2012-10-06 from 001__elm20161216_105812__dat00.bin

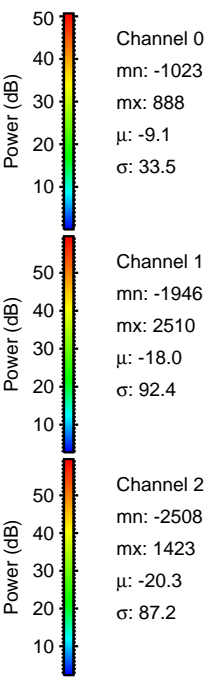
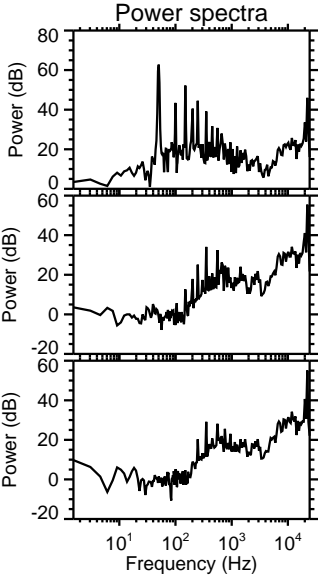
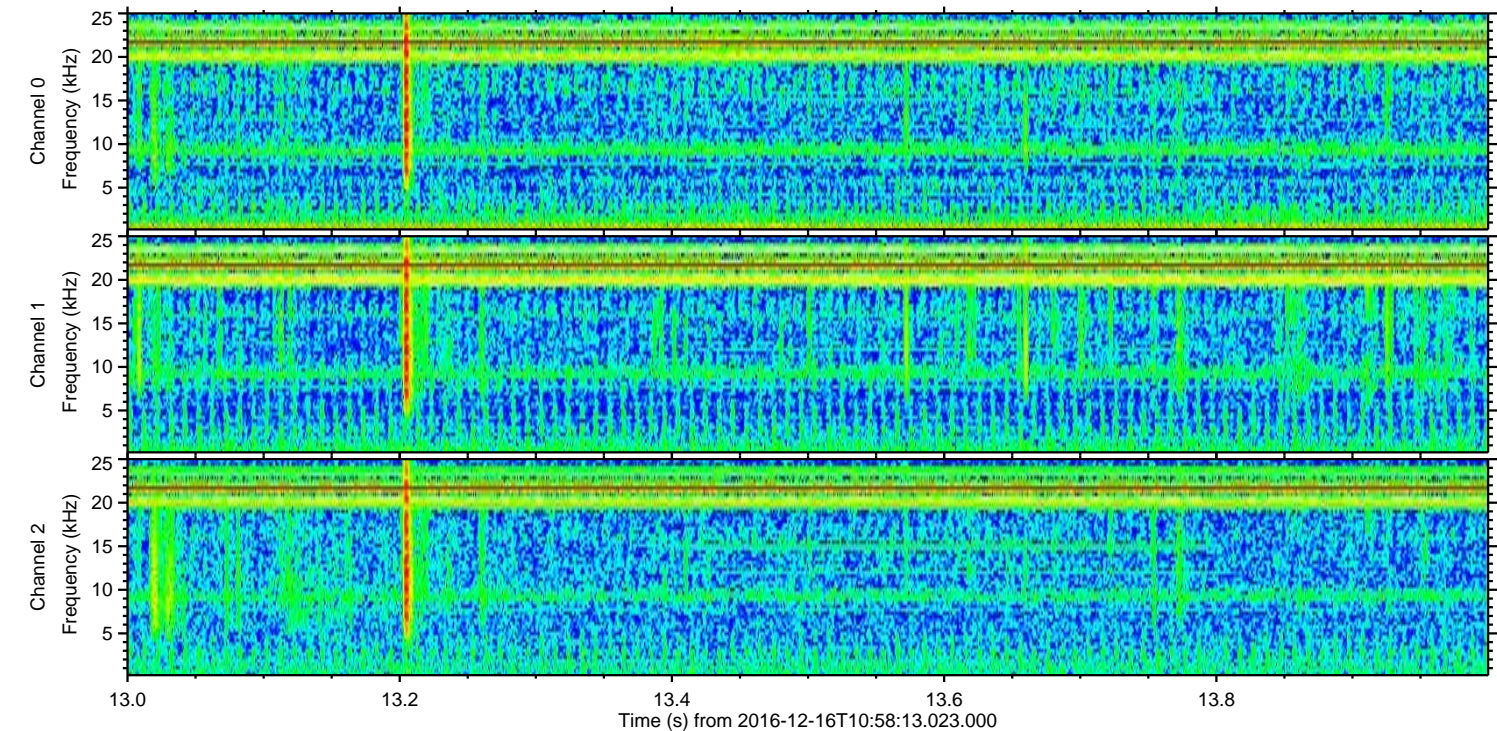
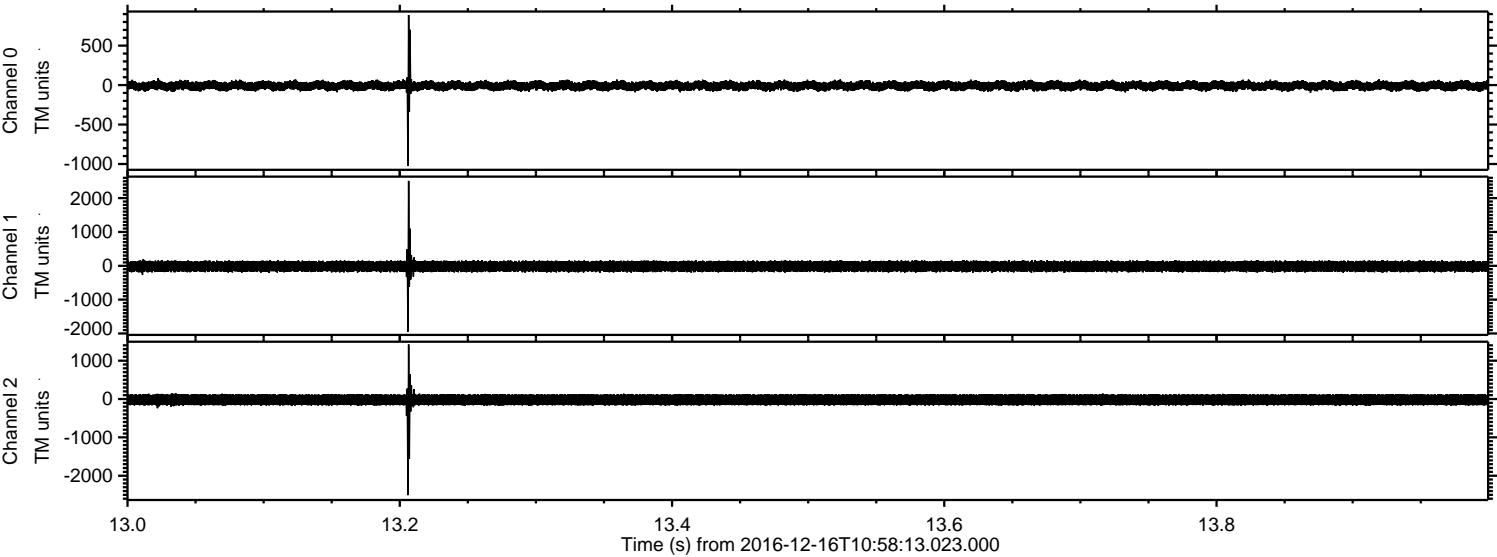

Processed Fri Dec 16 12:06:12 2016 by ELM ver.2012-10-06 from 001__elm20161216_105812__dat00.bin

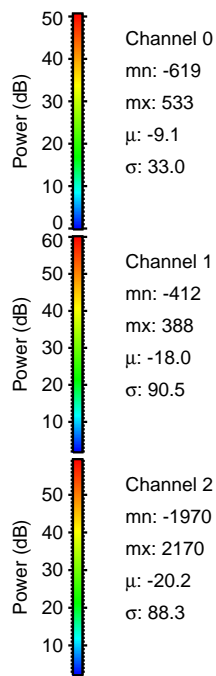
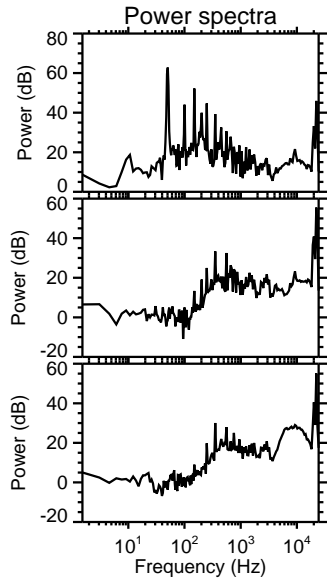
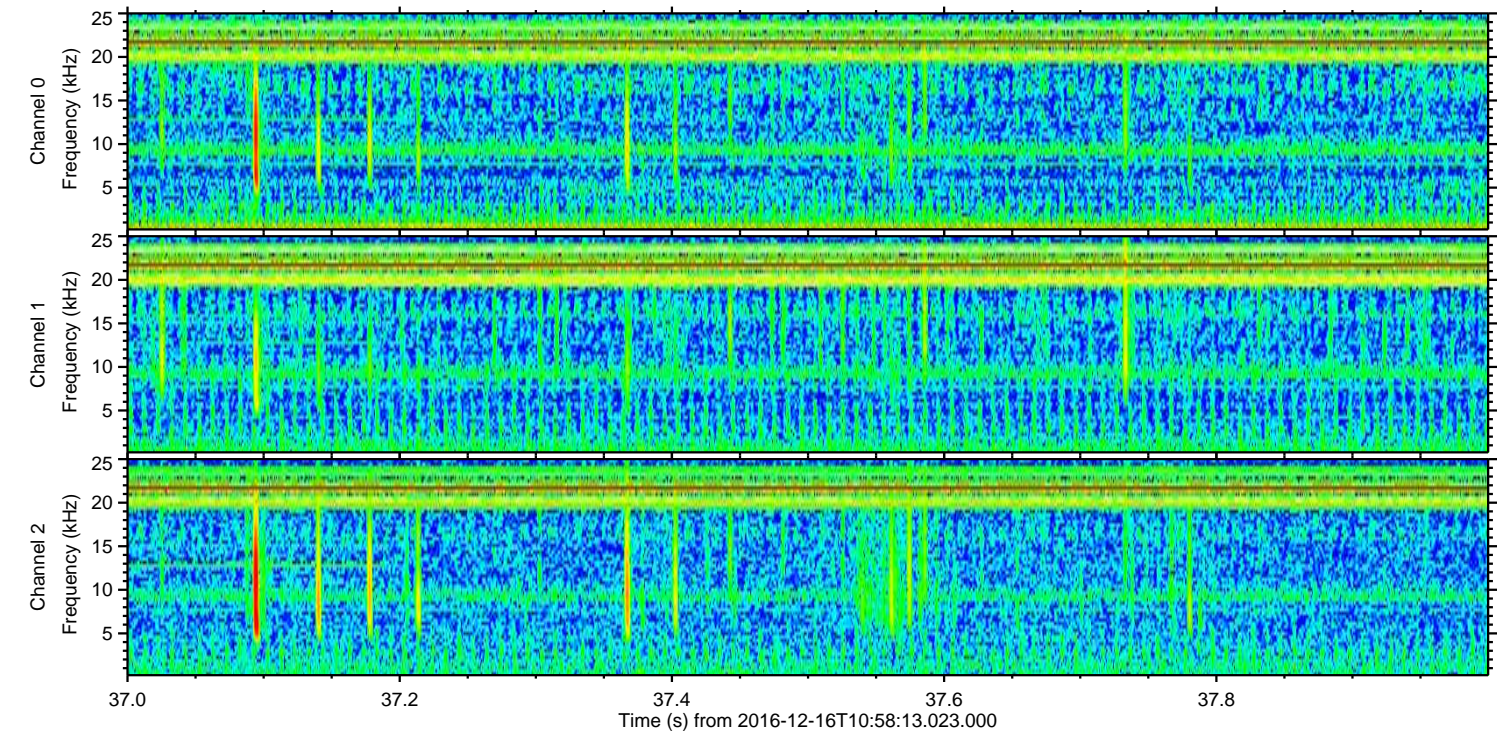
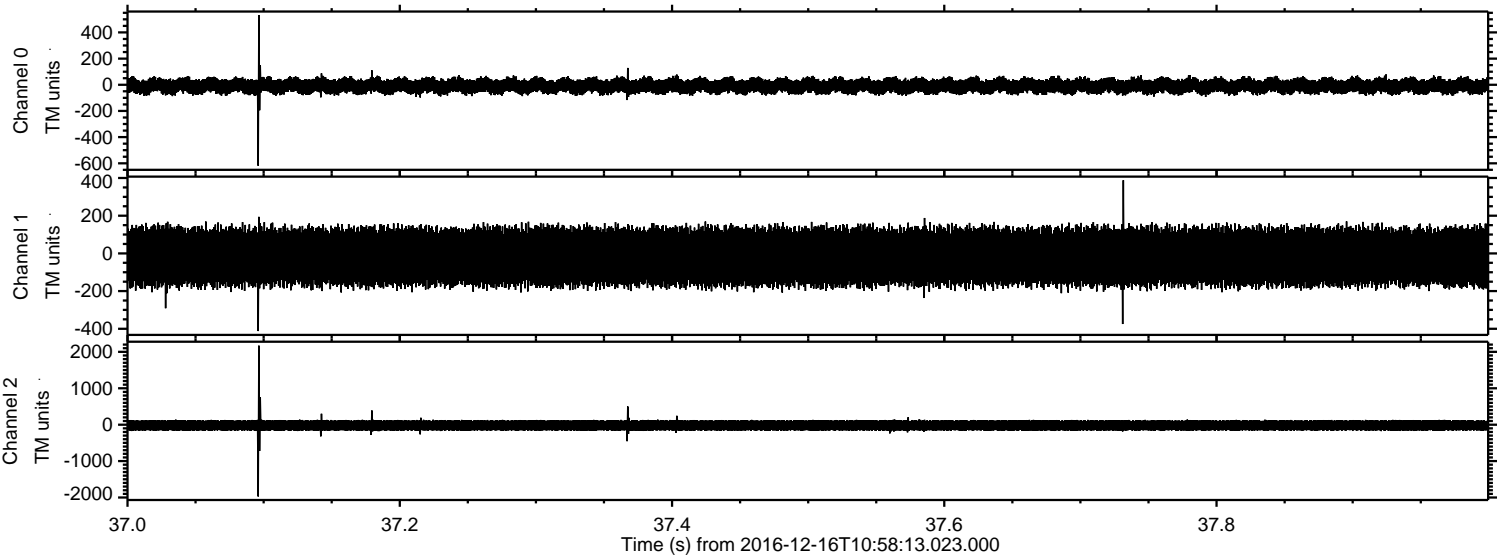

ELMAVAN 3D WAVEFORMS (Measured data sampled at 50 kHz) 51000 packets of 144 samples from 2016-12-16T10:58:13.023.000. Part 103/147

Processed Fri Dec 16 12:06:13 2016 by ELM ver.2012-10-06 from 001__elm20161216_105812__dat00.bin

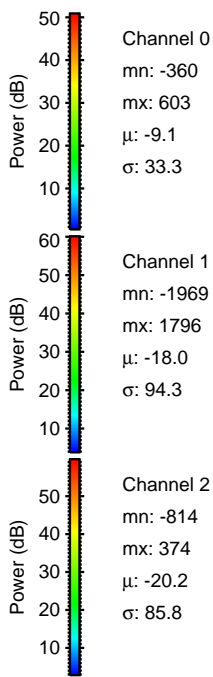
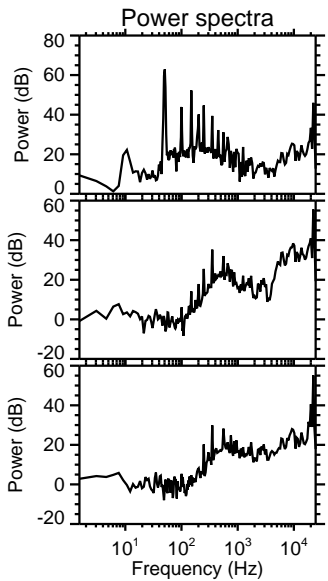
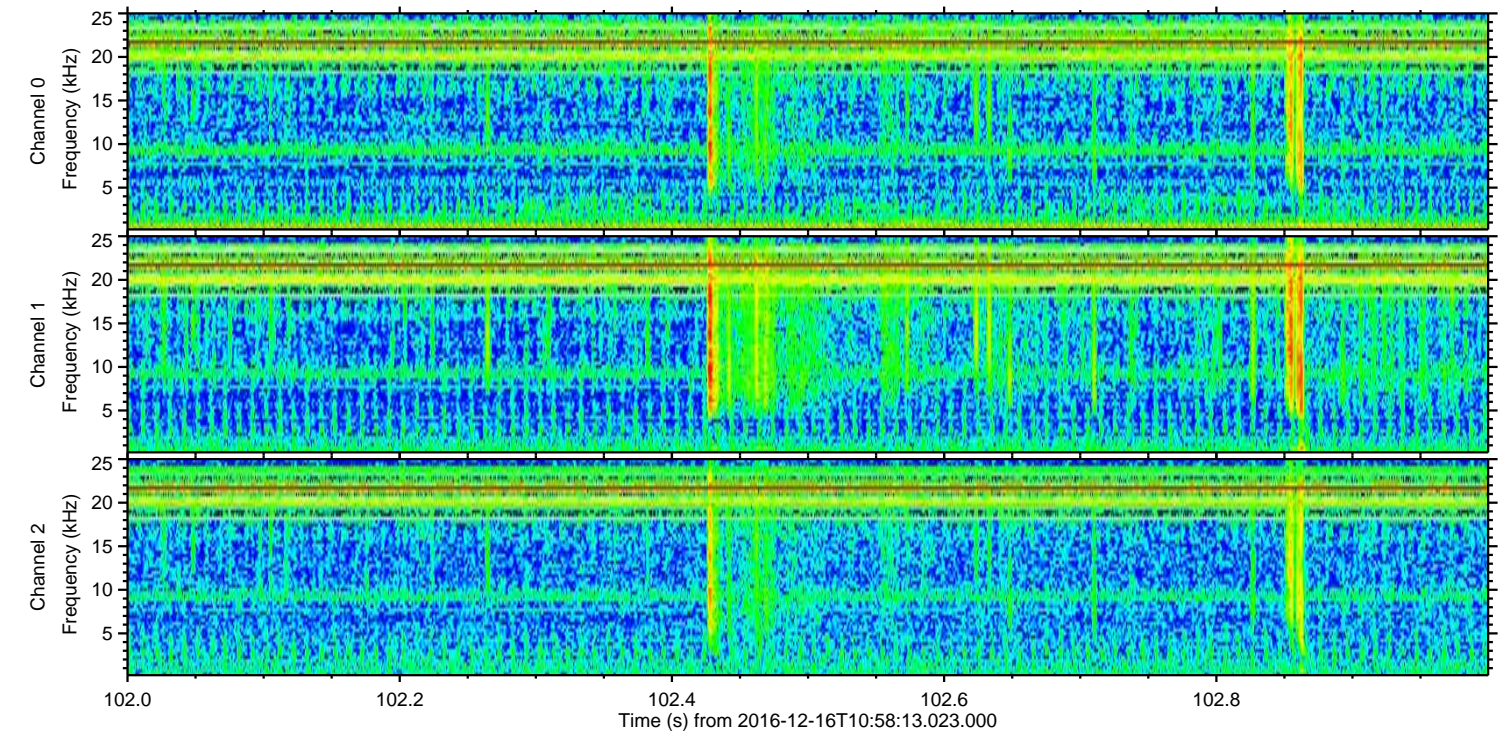
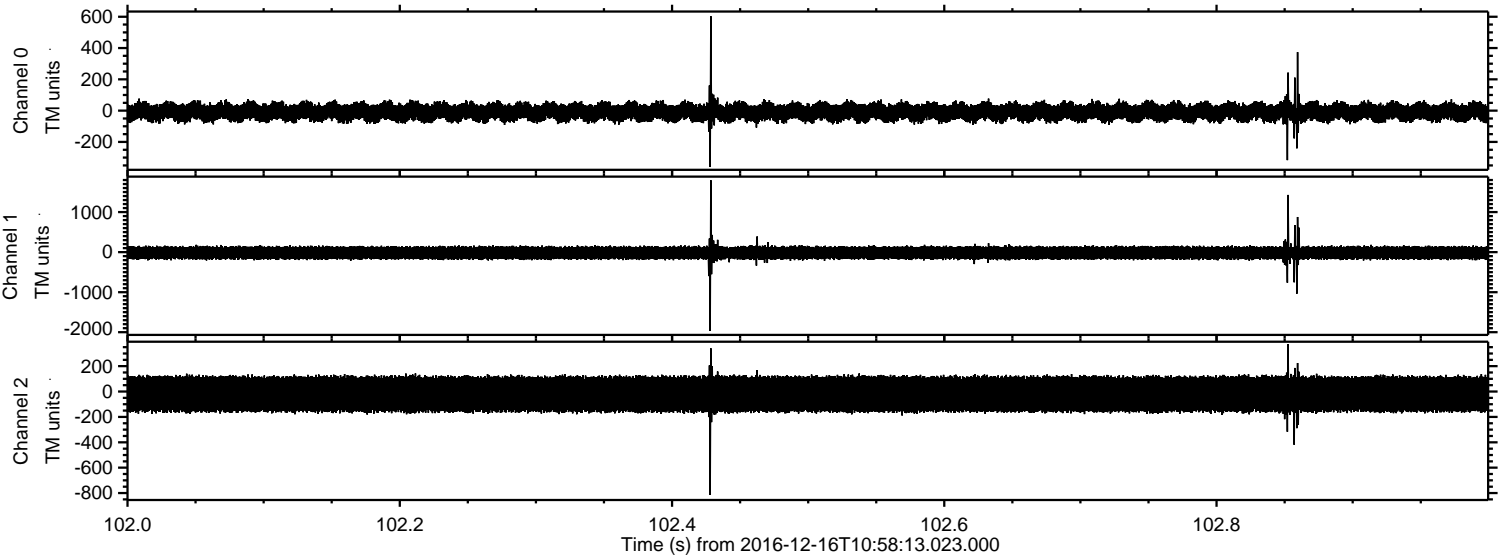

ELMAVAN 3D WAVEFORMS (Measured data sampled at 50 kHz) 51000 packets of 144 samples from 2016-12-16T10:58:13.023.000. Part 65/147

Processed Fri Dec 16 12:06:14 2016 by ELM ver.2012-10-06 from 001__elm20161216_105812__dat00.bin

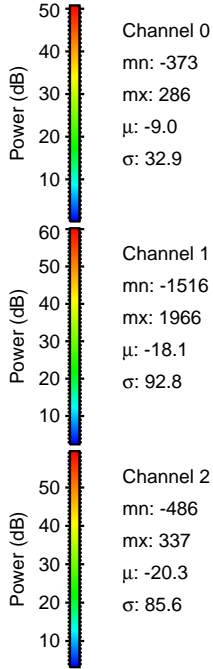
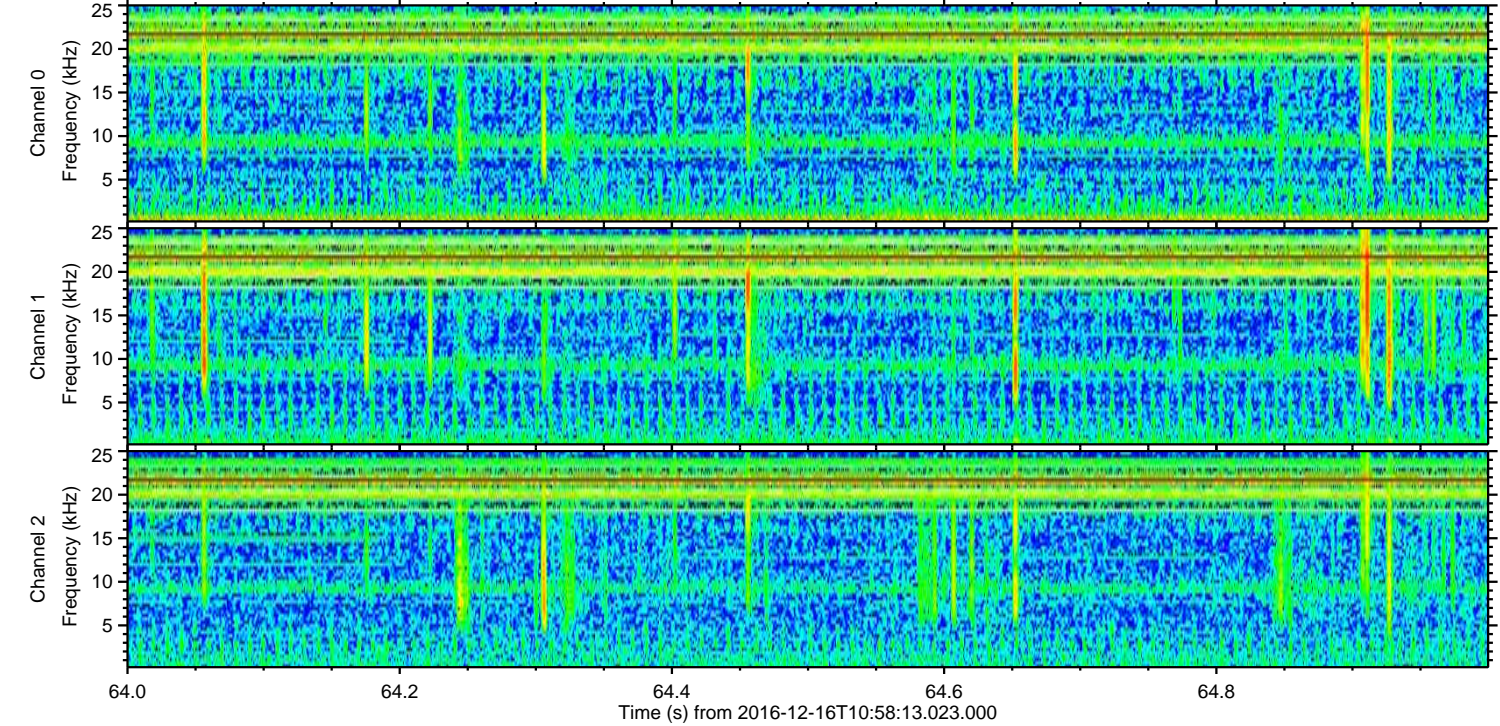
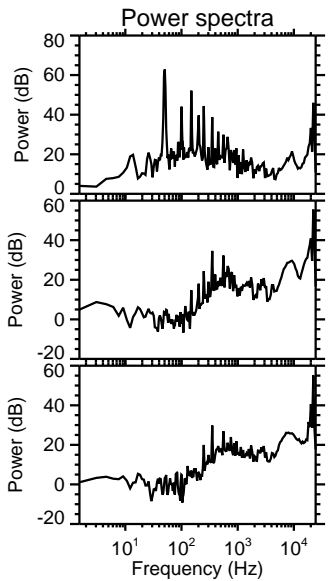
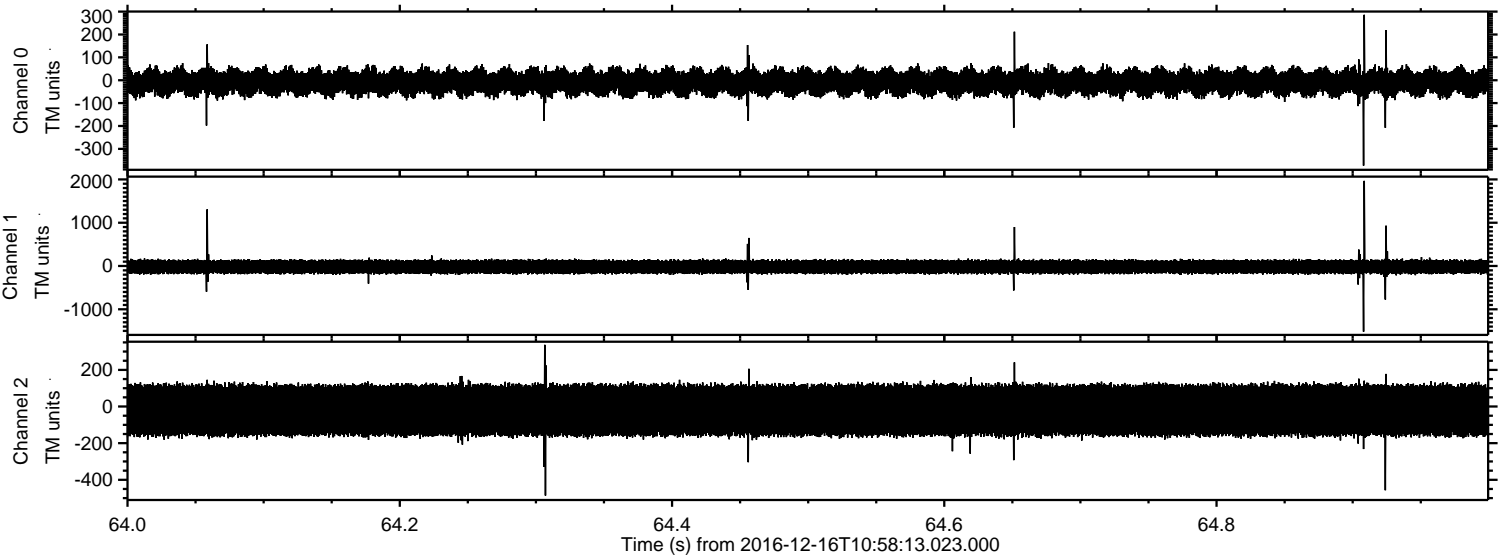

Processed Fri Dec 16 12:06:15 2016 by ELM ver.2012-10-06 from 001__elm20161216_105812__dat00.bin

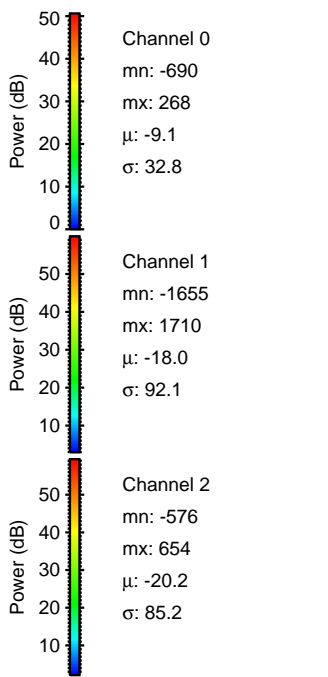
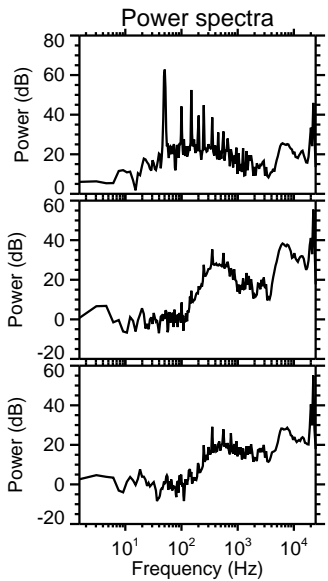
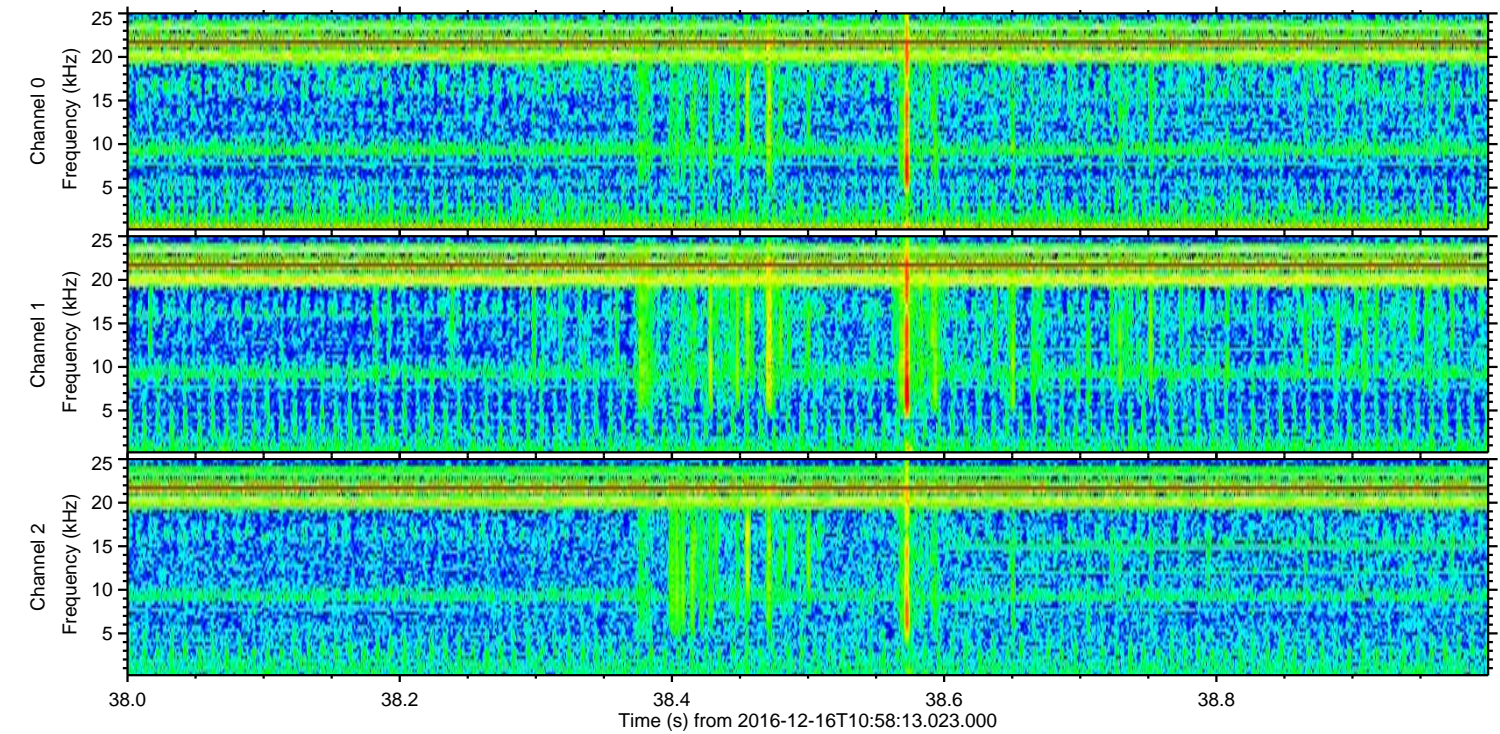
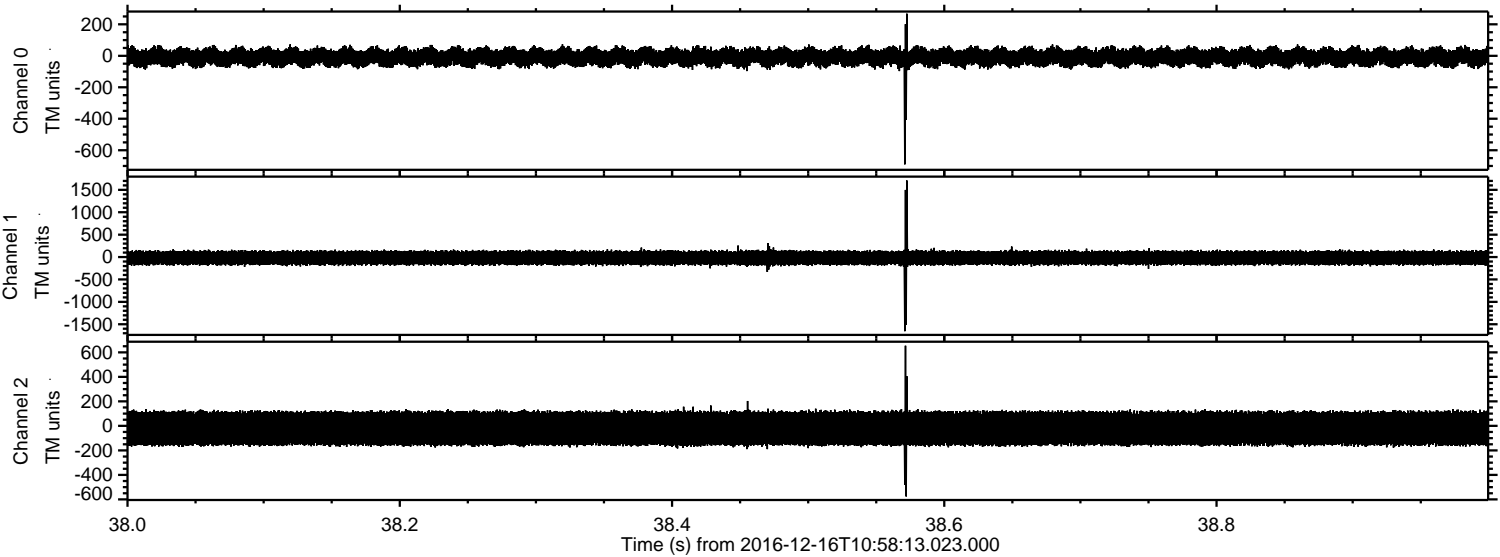

ELMAVAN 3D WAVEFORMS (Measured data sampled at 50 kHz) 51000 packets of 144 samples from 2016-12-16T10:58:13.023.000. Part 119/147

Processed Fri Dec 16 12:06:16 2016 by ELM ver.2012-10-06 from 001__elm20161216_105812__dat00.bin

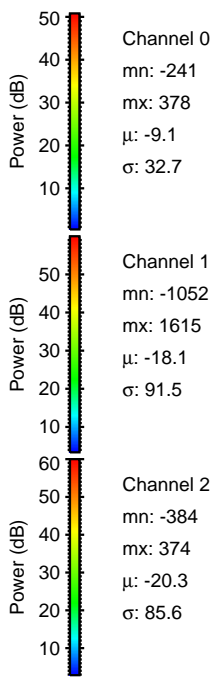
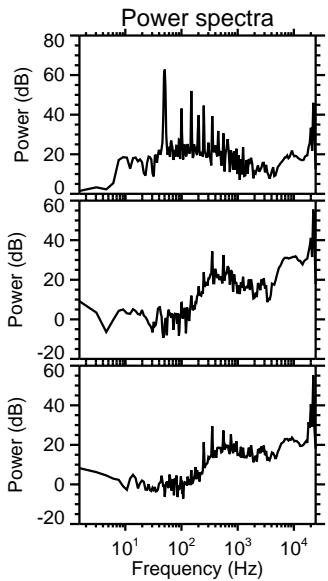
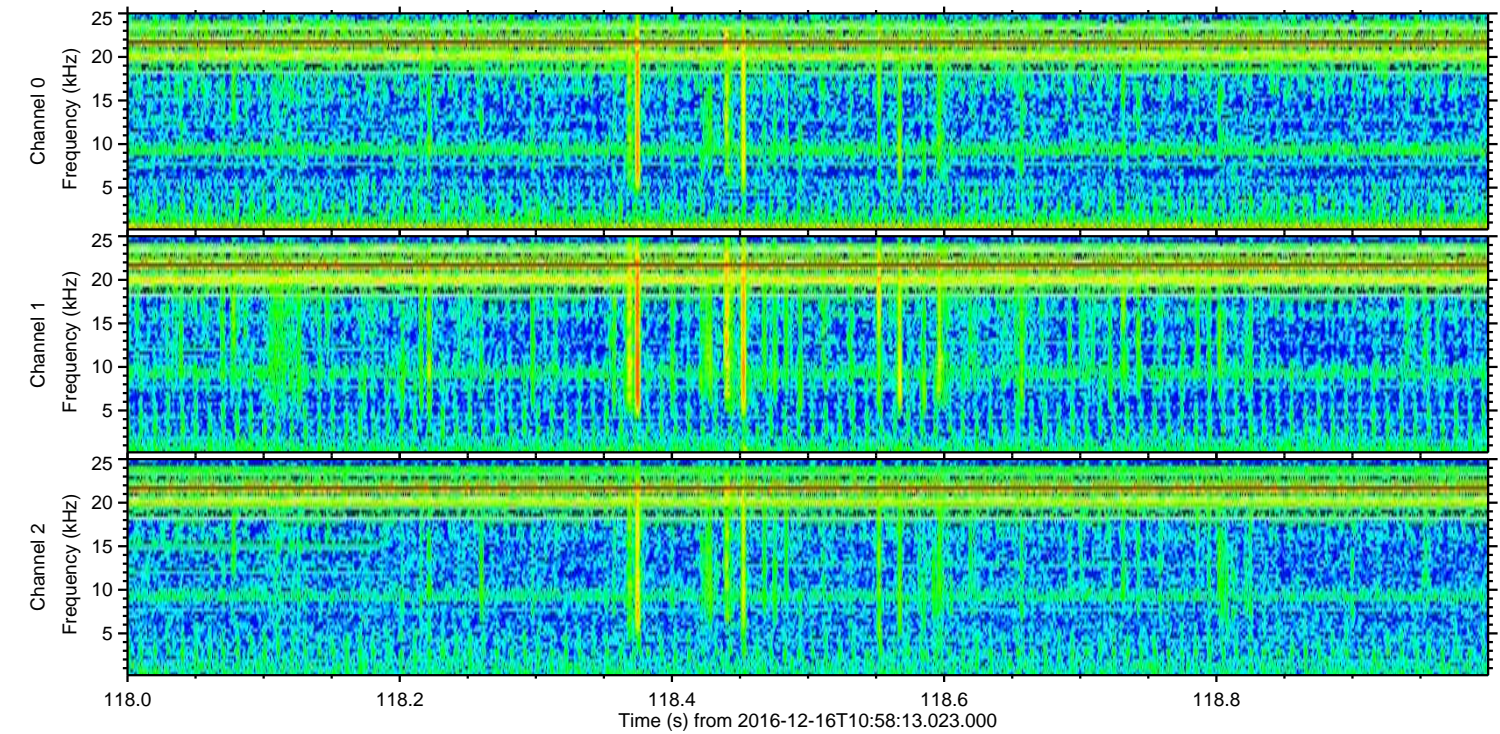
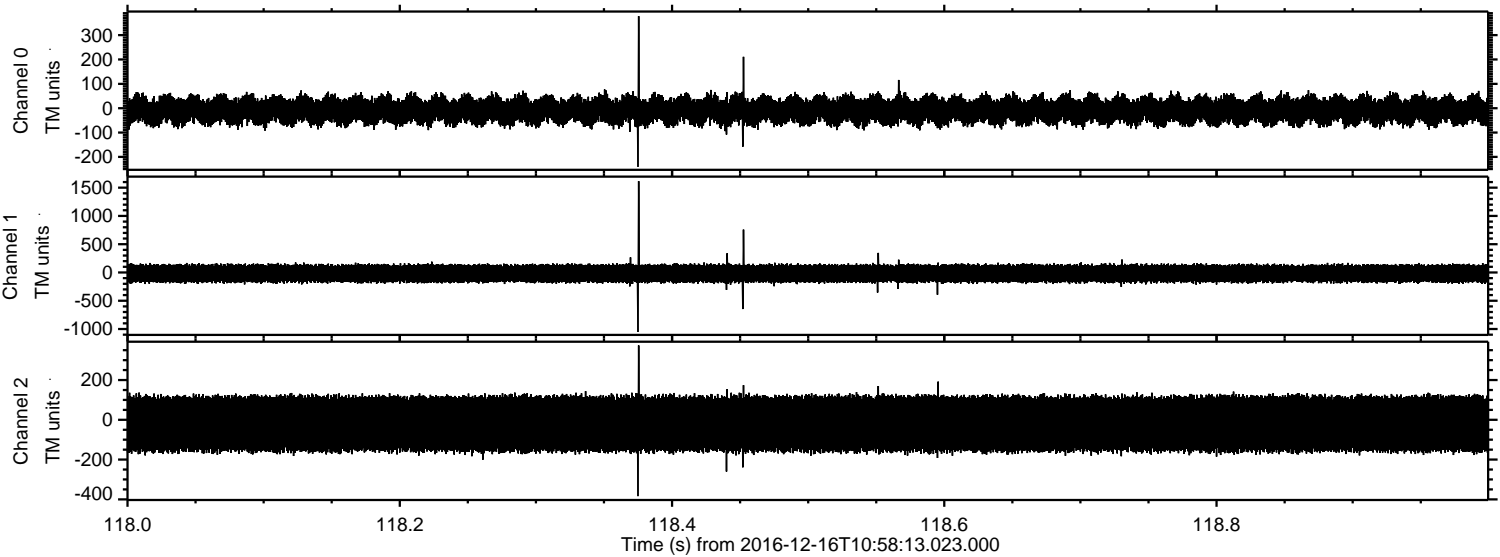

Processed Fri Dec 16 12:06:17 2016 by ELM ver.2012-10-06 from 001__elm20161216_105812__dat00.bin

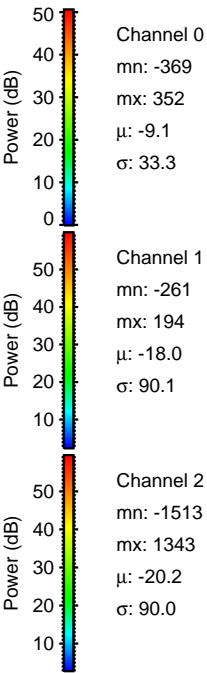
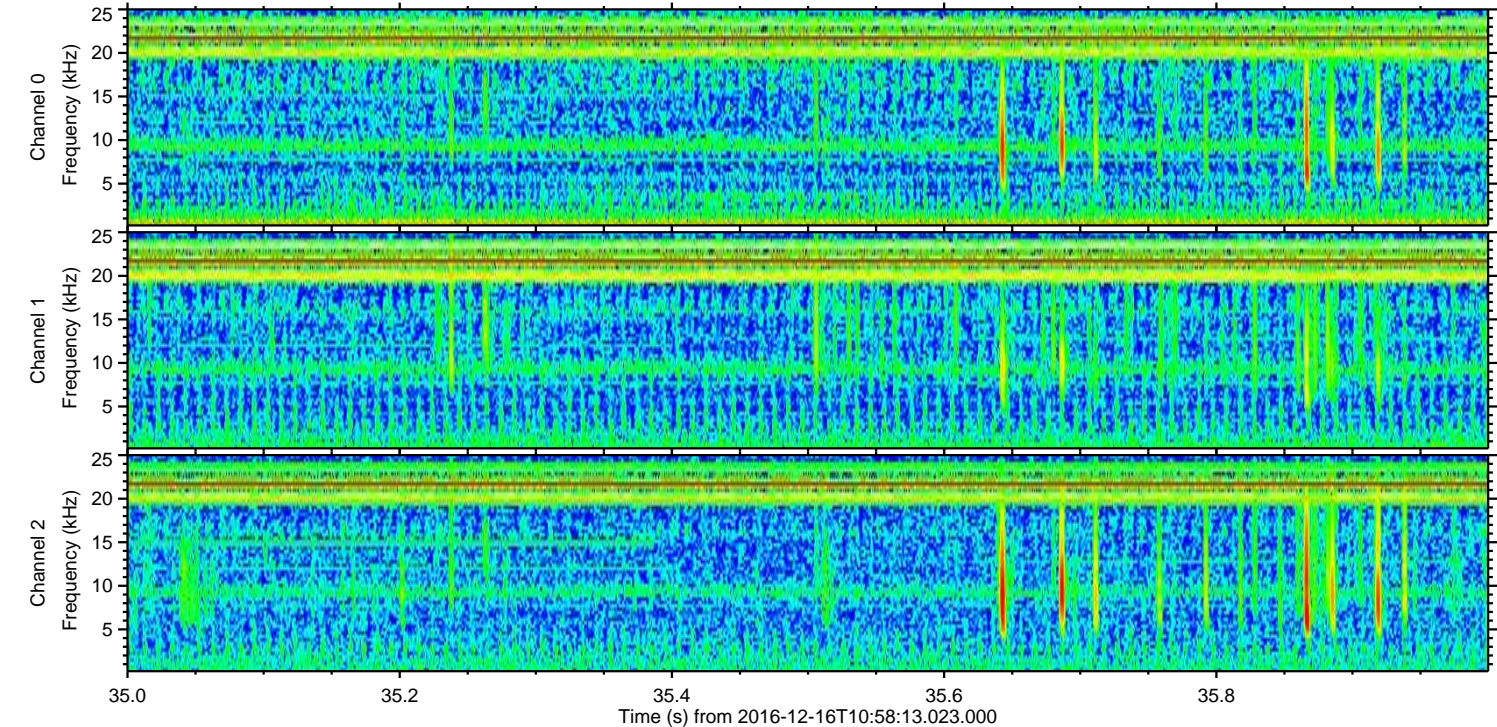
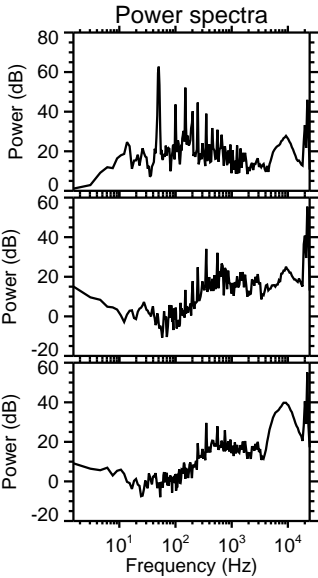
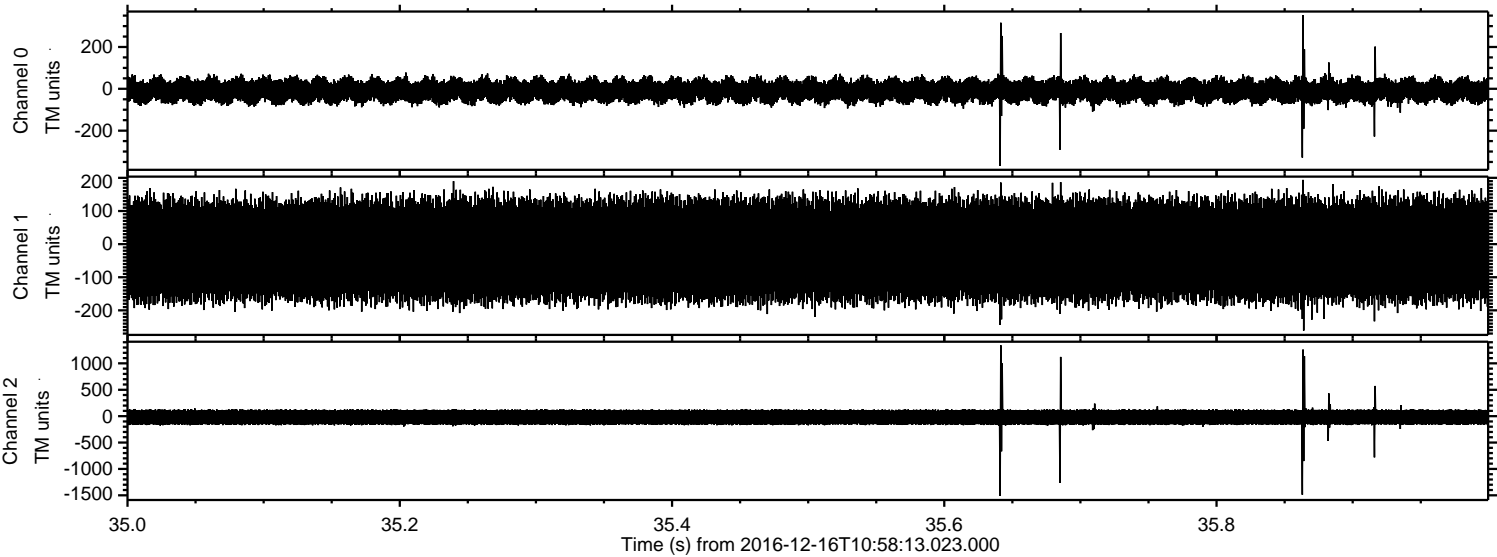

Processed Fri Dec 16 12:06:18 2016 by ELM ver.2012-10-06 from 001__elm20161216_105812__dat00.bin

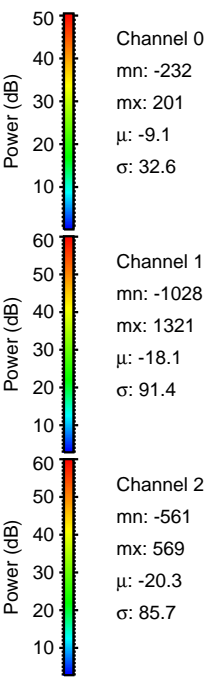
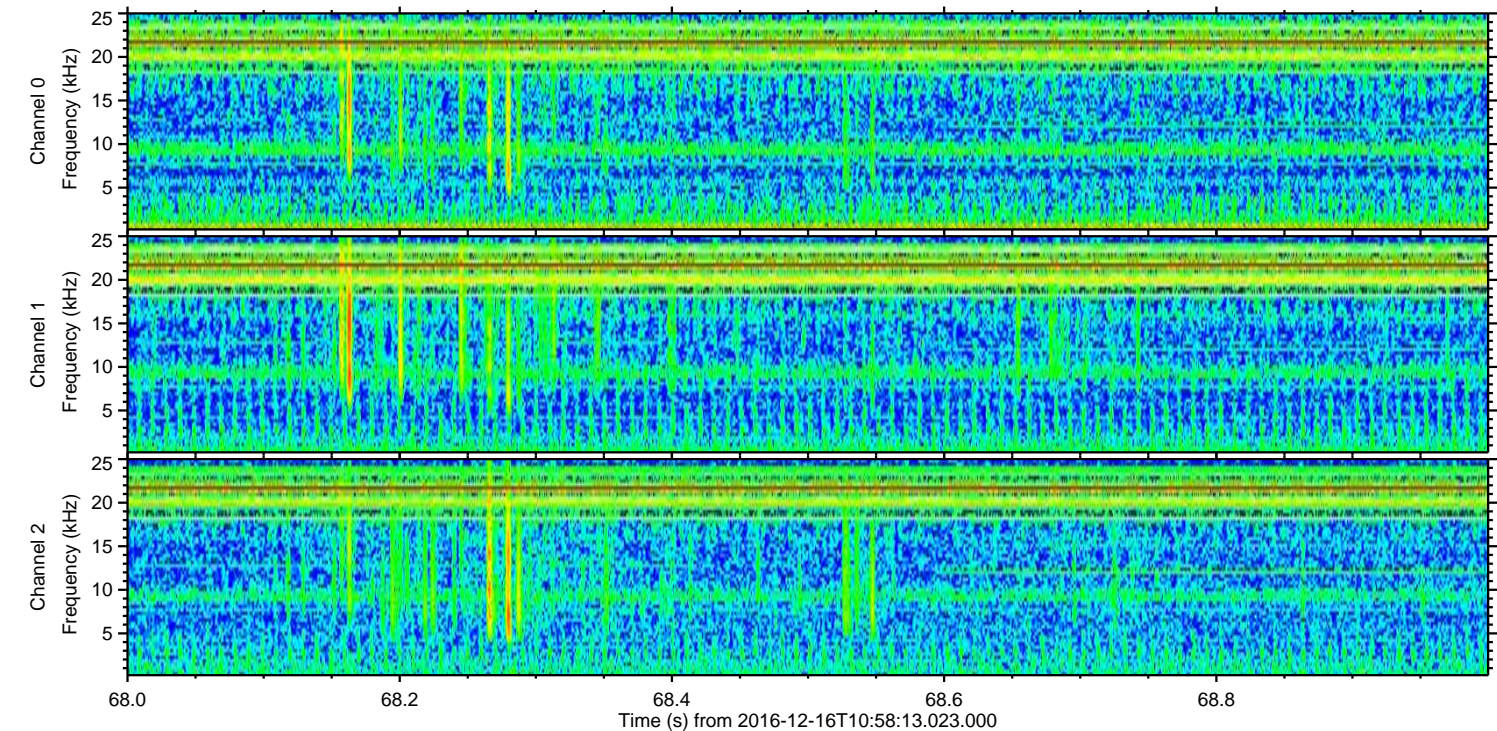
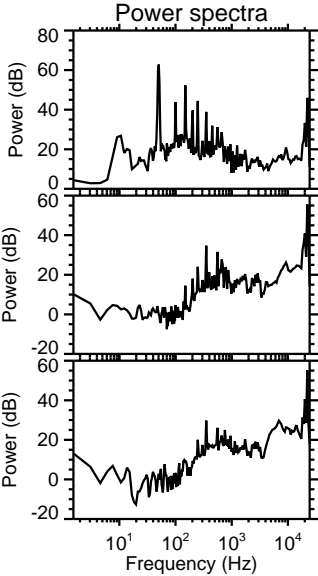
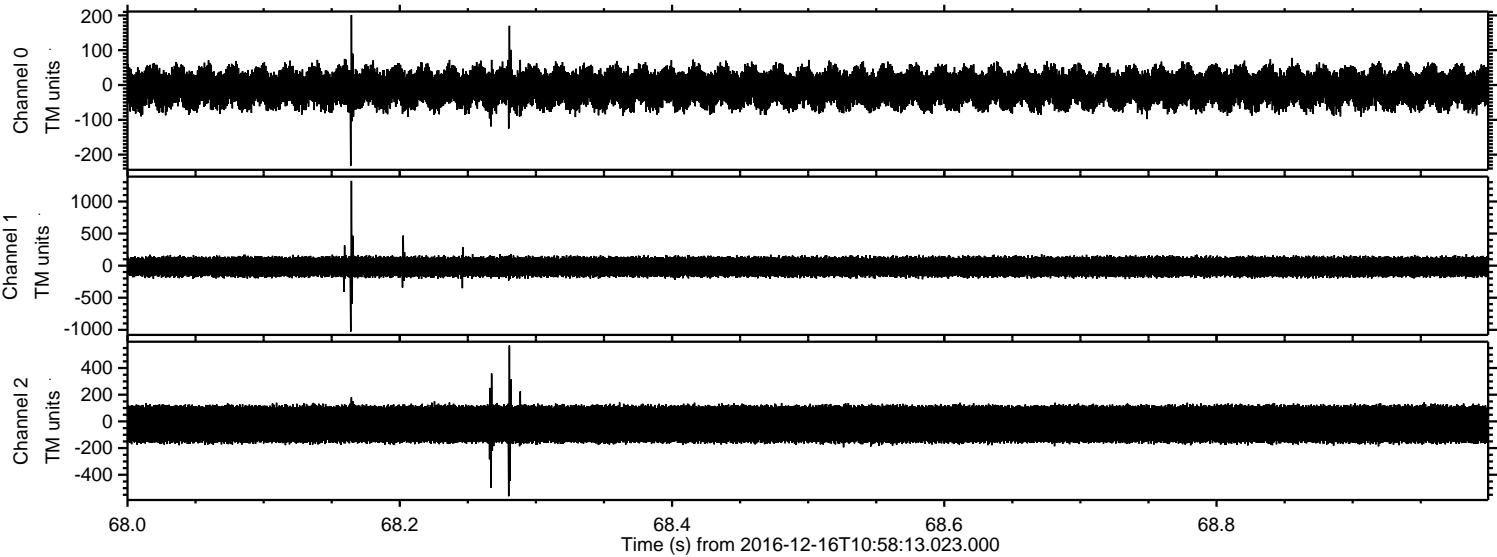

Processed Fri Dec 16 12:06:19 2016 by ELM ver.2012-10-06 from 001__elm20161216_105812__dat00.bin

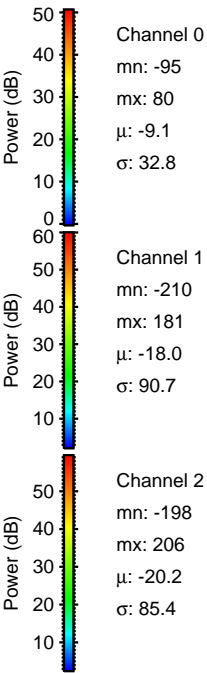
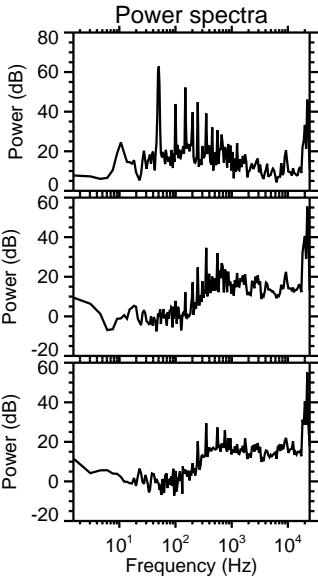
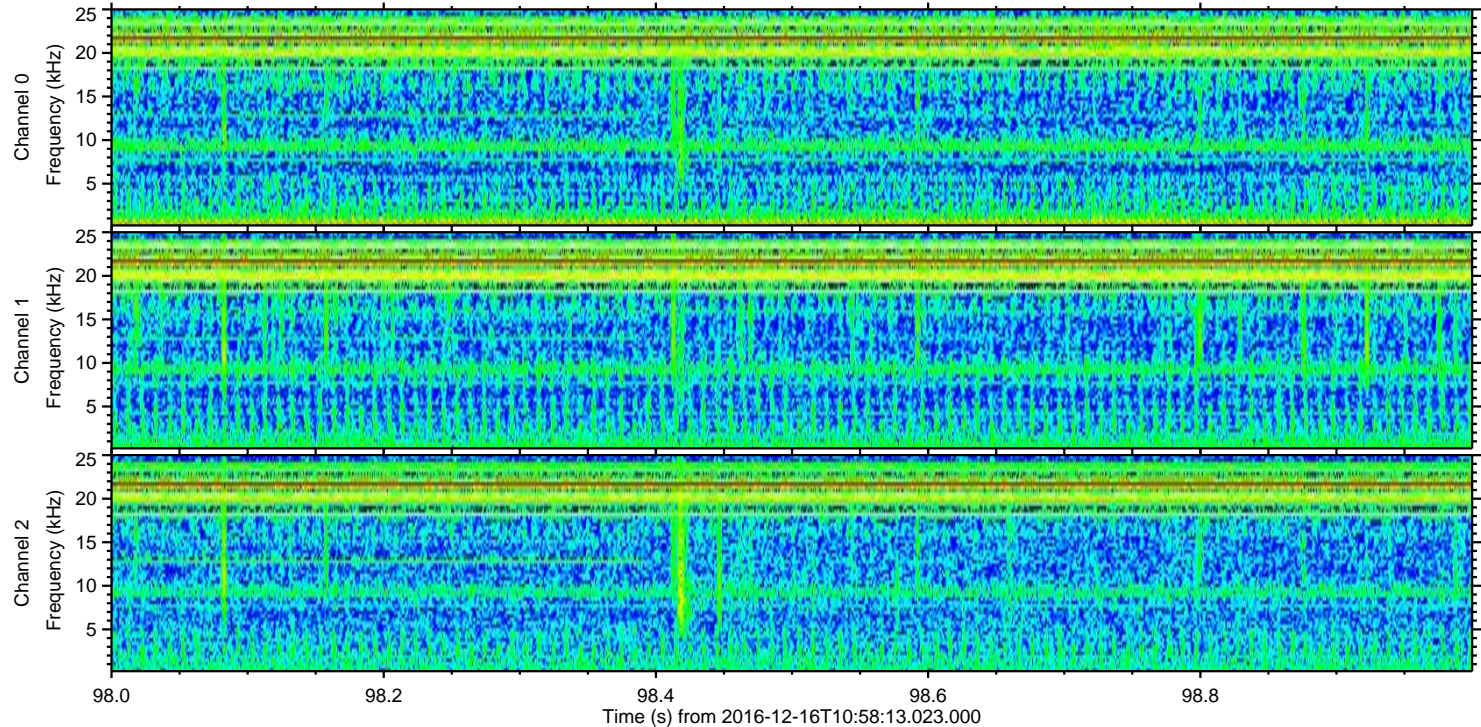
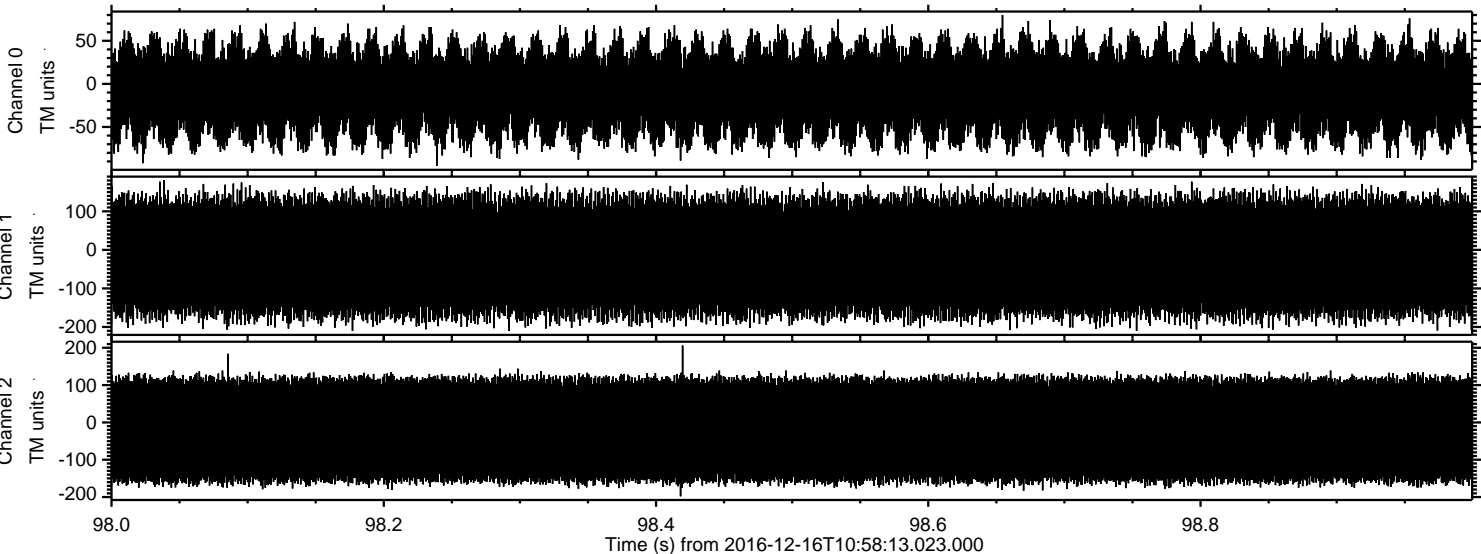

Channel 0
mn: -95
mx: 80
 μ : -9.1
 σ : 32.8

Channel 1
mn: -210
mx: 181
 μ : -18.0
 σ : 90.7

Channel 2
mn: -198
mx: 206
 μ : -20.2
 σ : 85.4