

ELMAVAN 3D WAVEFORMS (Measured data sampled at 50 kHz) 51000 packets of 144 samples from 2016-12-14T02:00:52.761.000.

Processed Wed Dec 14 03:08:32 2016 by ELM ver.2012-10-06 from 001__elm20161214_020051__dat00.bin

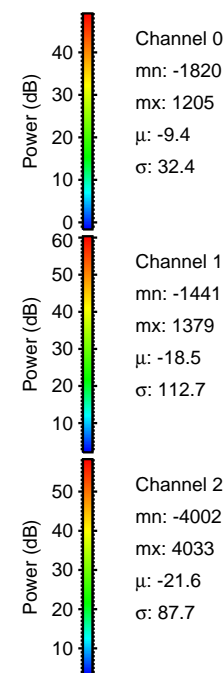
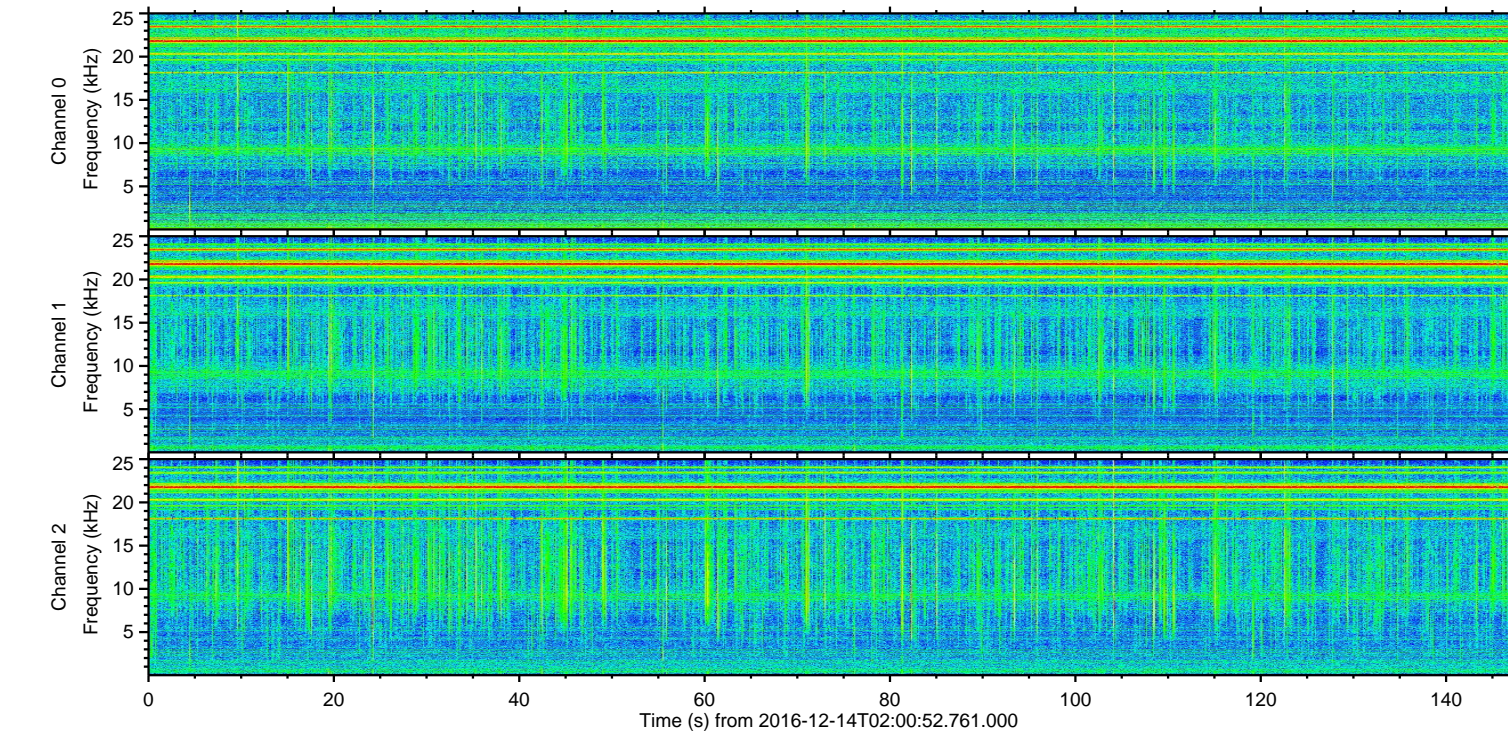
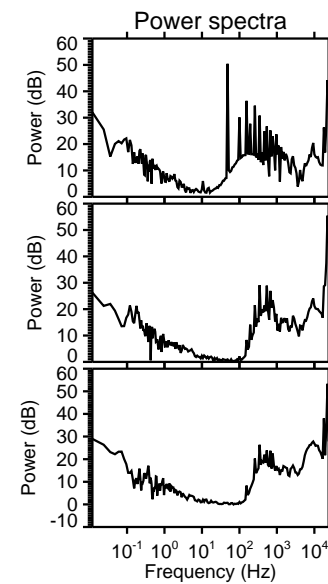
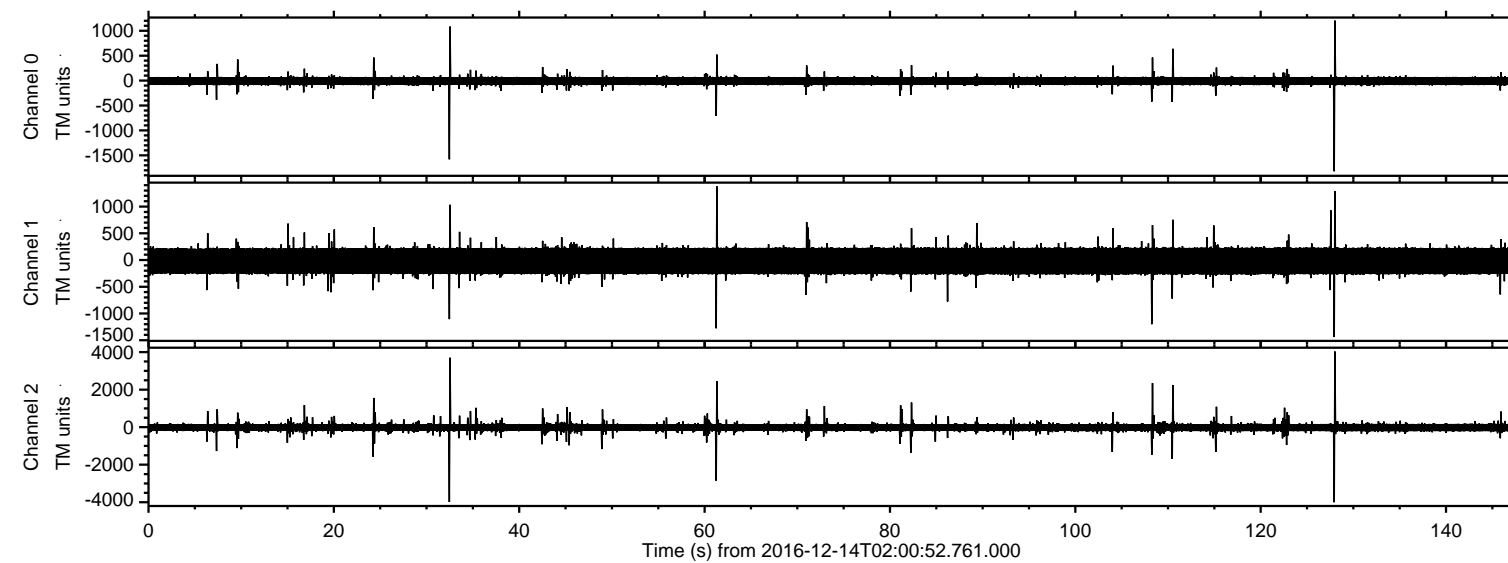

ELMAVAN 3D WAVEFORMS (Measured data sampled at 50 kHz) 51000 packets of 144 samples from 2016-12-14T02:00:52.761.000. Part 128/147

Processed Wed Dec 14 03:08:43 2016 by ELM ver.2012-10-06 from 001__elm20161214_020051__dat00.bin

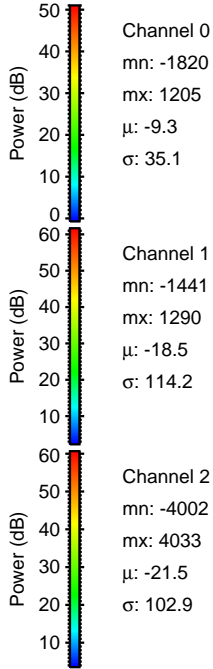
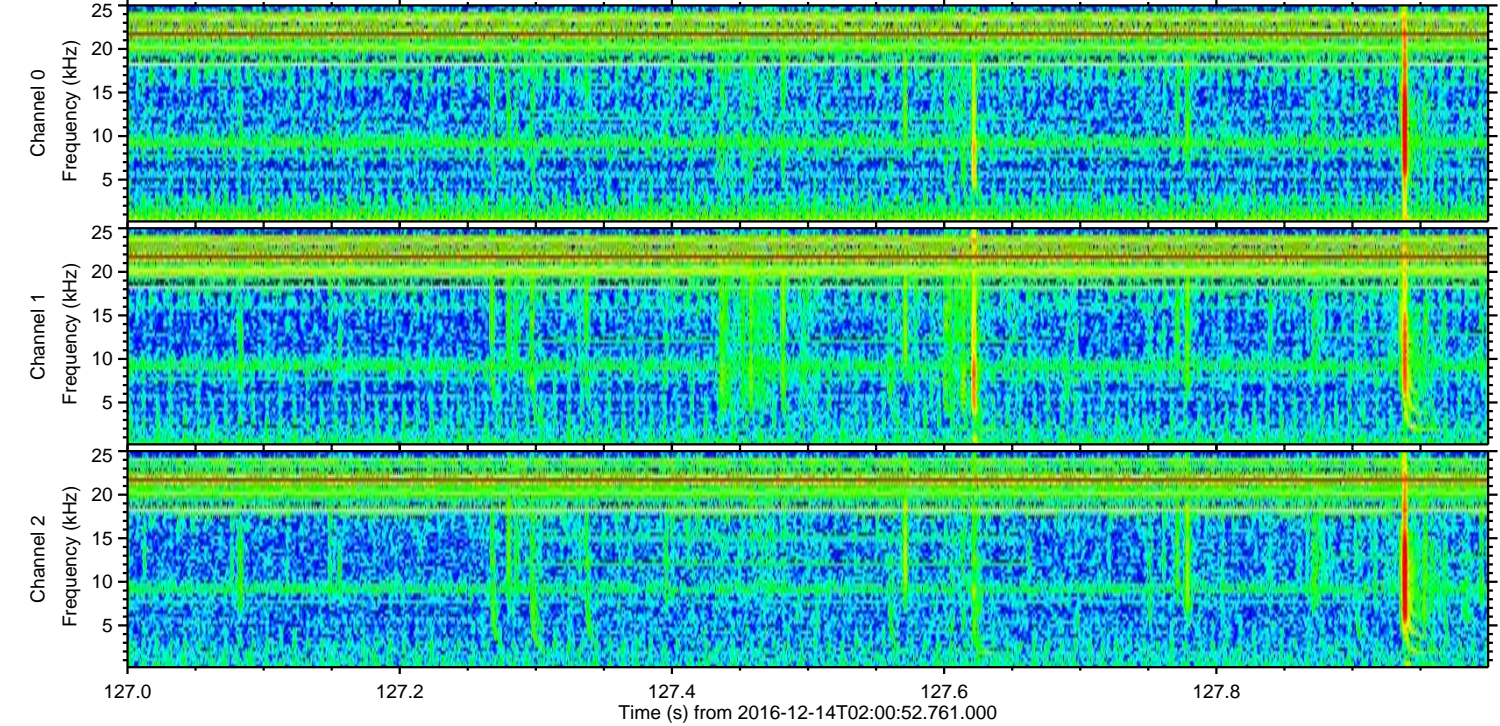
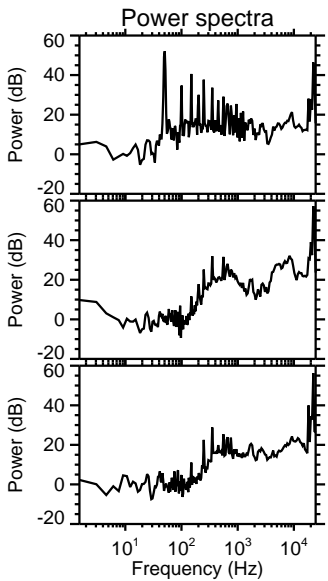
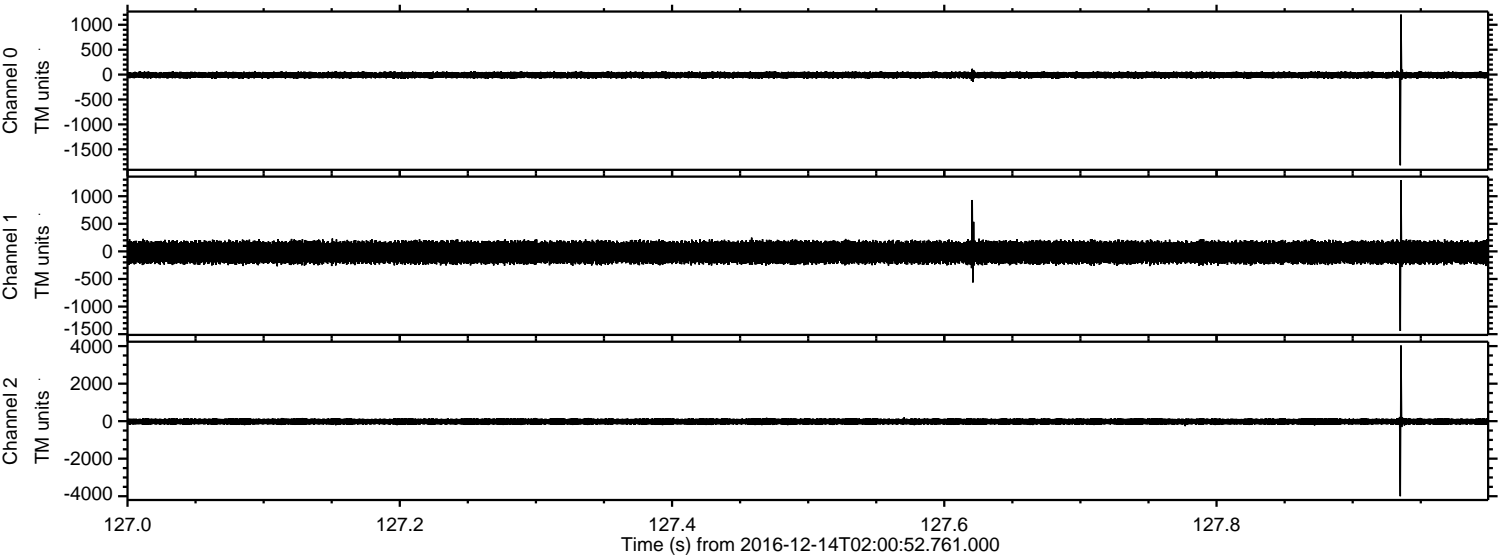

ELMAVAN 3D WAVEFORMS (Measured data sampled at 50 kHz) 51000 packets of 144 samples from 2016-12-14T02:00:52.761.000. Part 33/147

Processed Wed Dec 14 03:08:44 2016 by ELM ver.2012-10-06 from 001__elm20161214_020051__dat00.bin

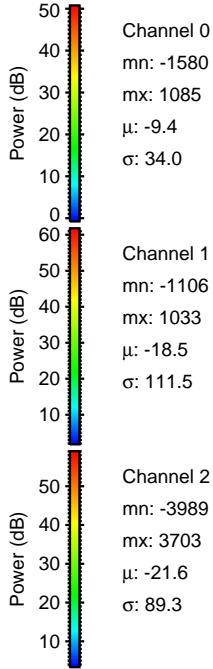
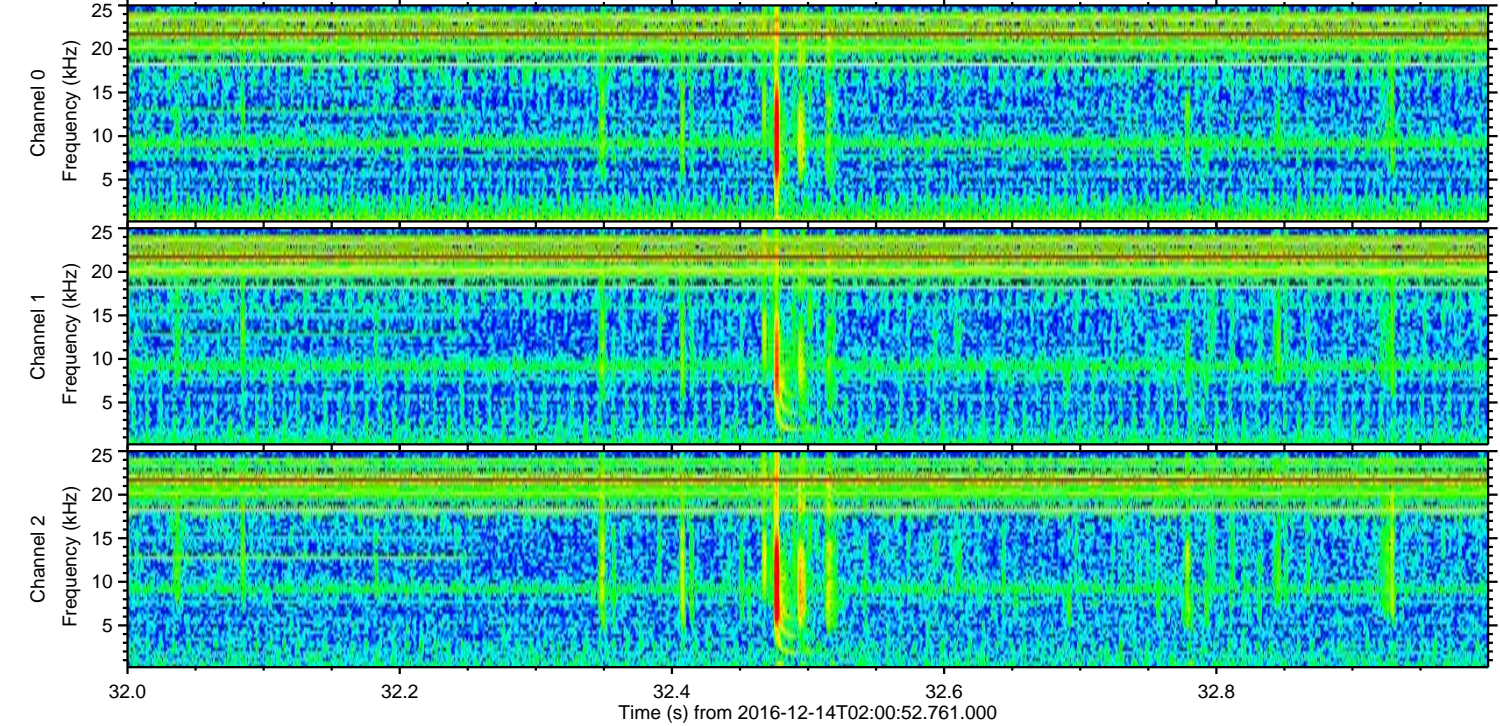
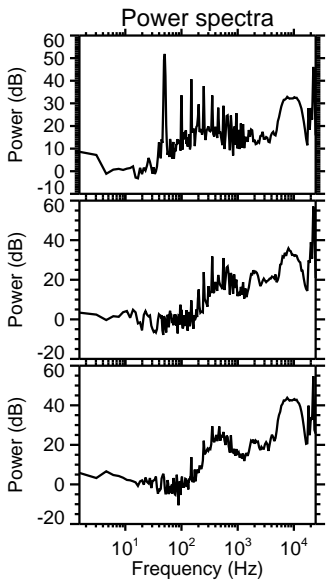
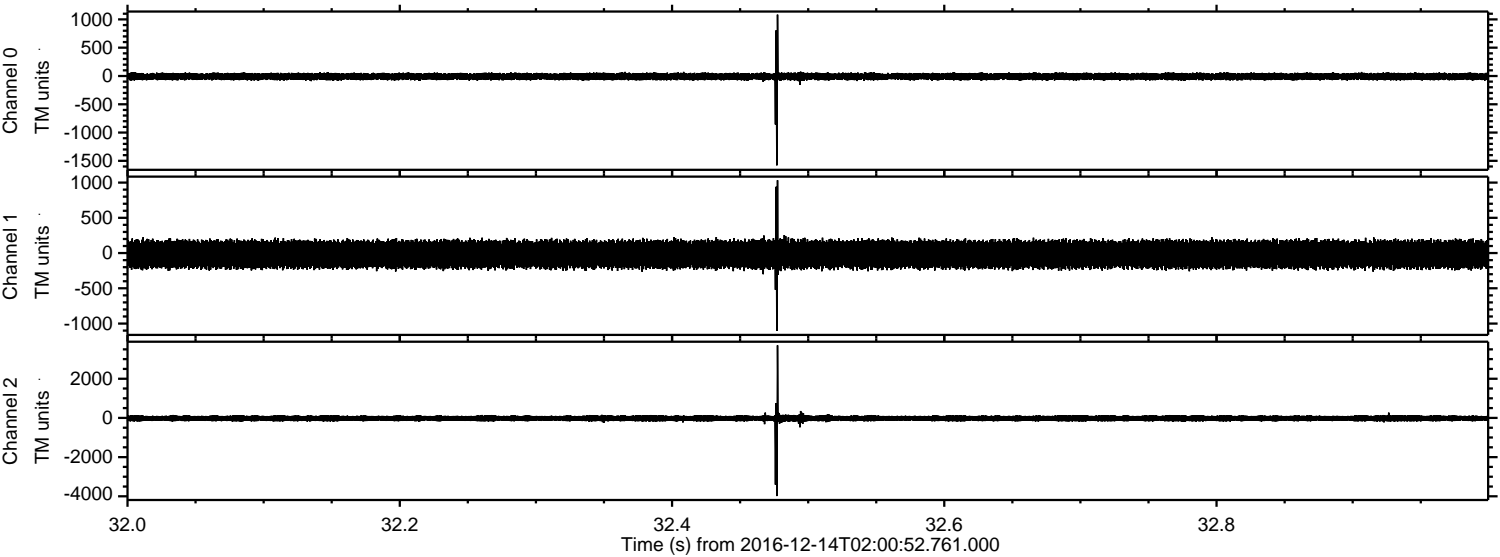

Channel 0
mn: -1580
mx: 1085
 μ : -9.4
 σ : 34.0

Channel 1
mn: -1106
mx: 1033
 μ : -18.5
 σ : 111.5

Channel 2
mn: -3989
mx: 3703
 μ : -21.6
 σ : 89.3

ELMAVAN 3D WAVEFORMS (Measured data sampled at 50 kHz) 51000 packets of 144 samples from 2016-12-14T02:00:52.761.000. Part 62/147

Processed Wed Dec 14 03:08:45 2016 by ELM ver.2012-10-06 from 001__elm20161214_020051__dat00.bin

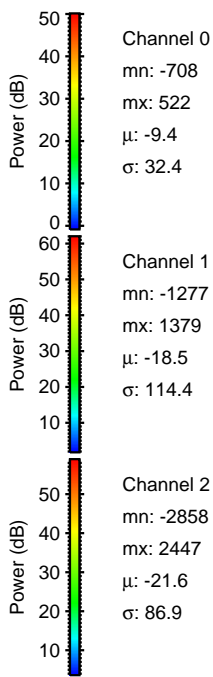
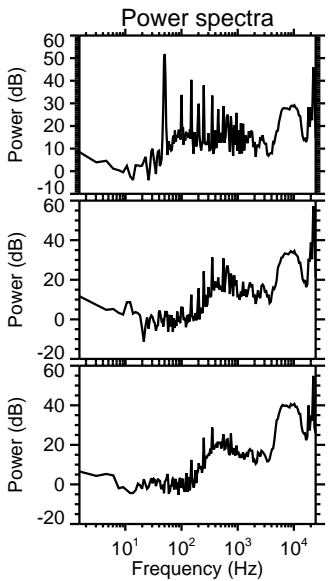
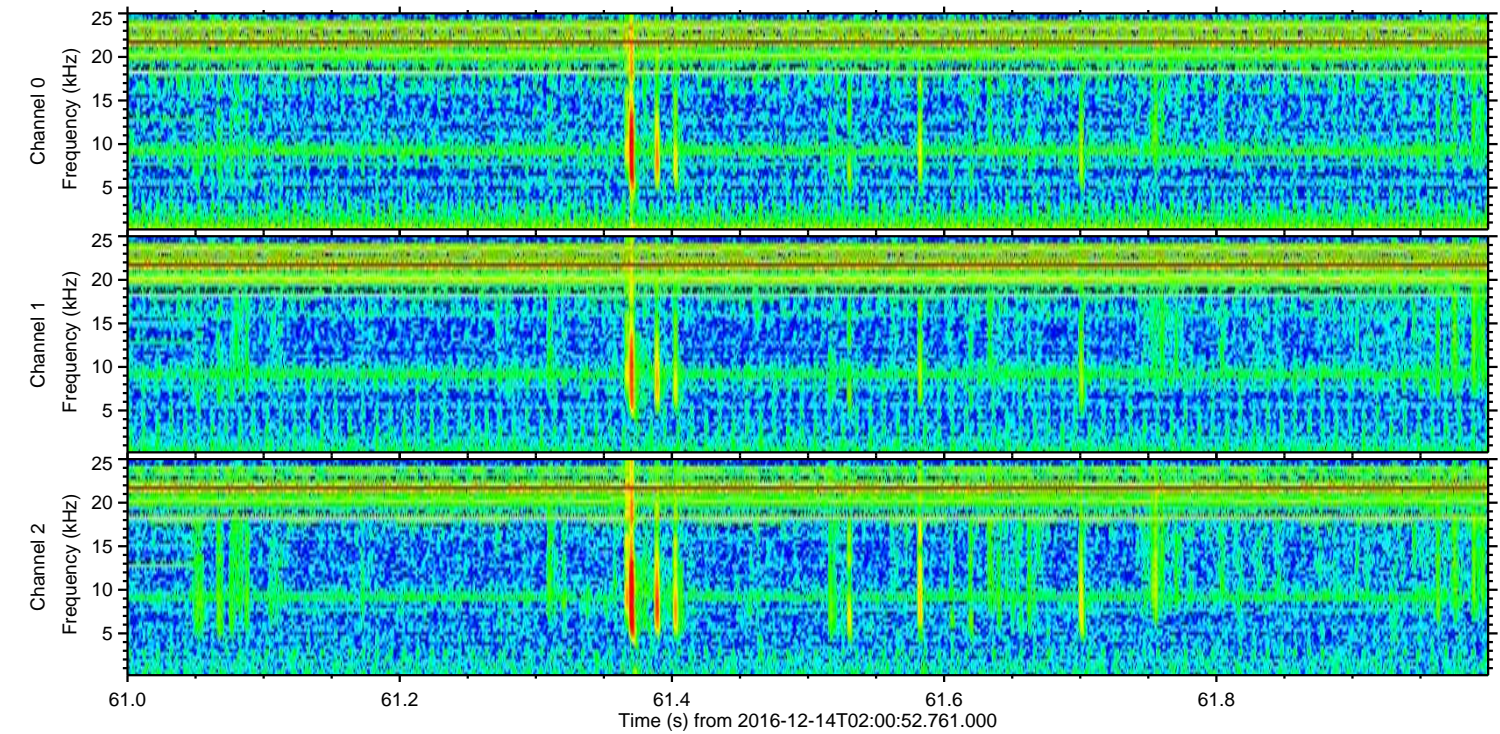
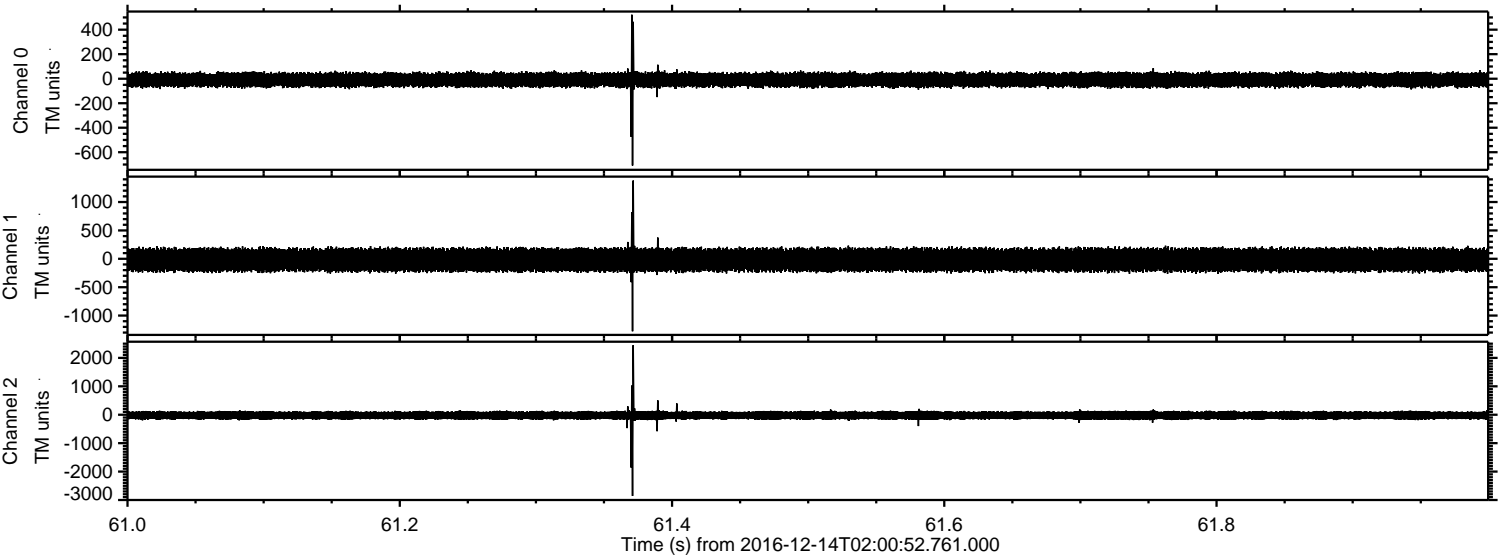

Channel 0
mn: -708
mx: 522
 μ : -9.4
 σ : 32.4

Channel 1
mn: -1277
mx: 1379
 μ : -18.5
 σ : 114.4

Channel 2
mn: -2858
mx: 2447
 μ : -21.6
 σ : 86.9

ELMAVAN 3D WAVEFORMS (Measured data sampled at 50 kHz) 51000 packets of 144 samples from 2016-12-14T02:00:52.761.000. Part 109/147

Processed Wed Dec 14 03:08:46 2016 by ELM ver.2012-10-06 from 001__elm20161214_020051__dat00.bin

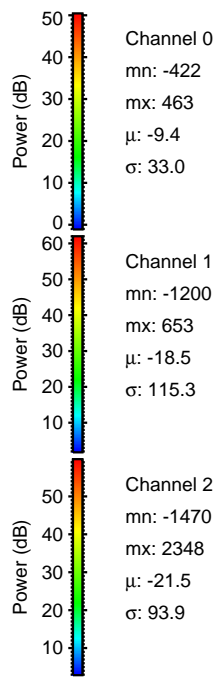
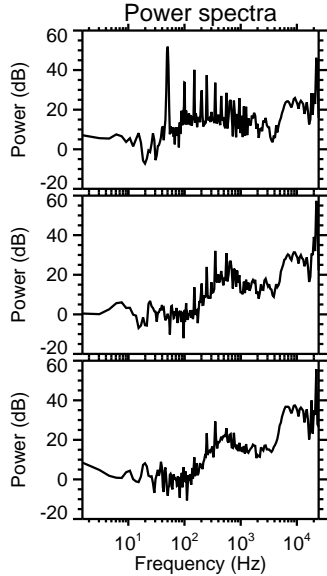
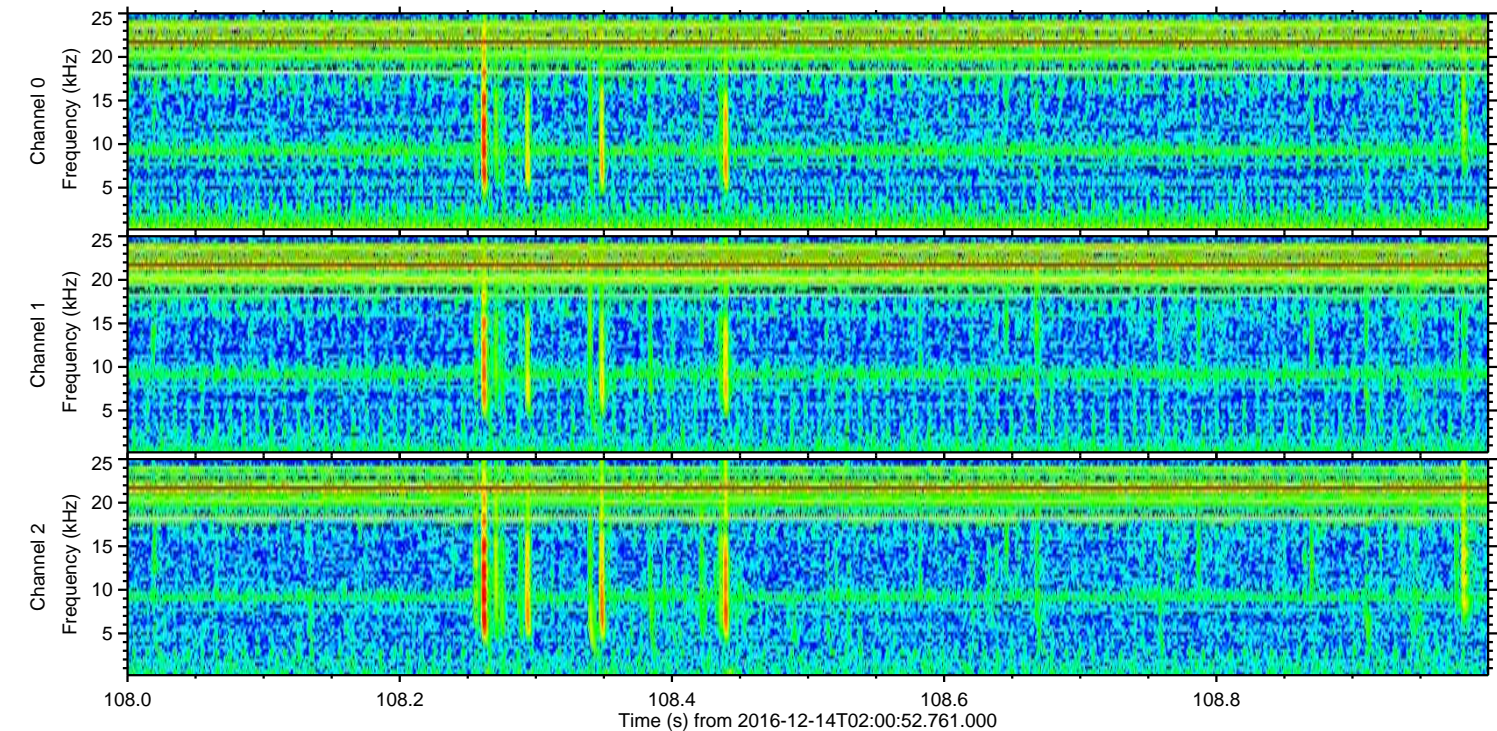
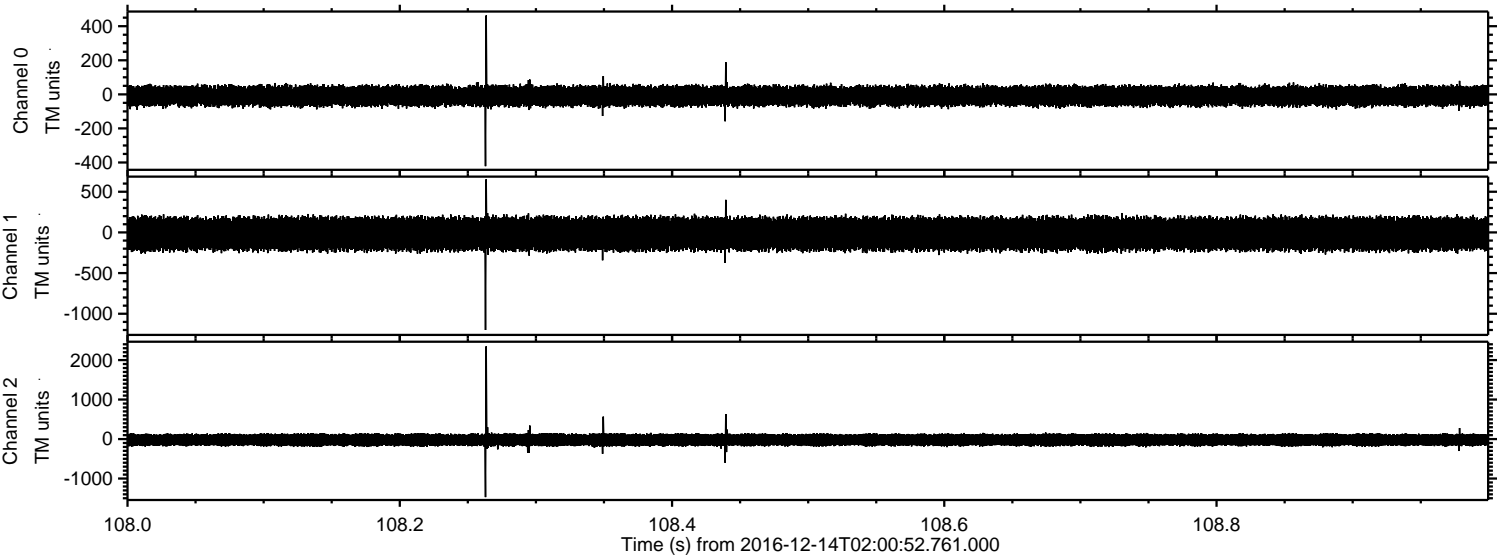

ELMAVAN 3D WAVEFORMS (Measured data sampled at 50 kHz) 51000 packets of 144 samples from 2016-12-14T02:00:52.761.000. Part 111/147

Processed Wed Dec 14 03:08:47 2016 by ELM ver.2012-10-06 from 001__elm20161214_020051__dat00.bin

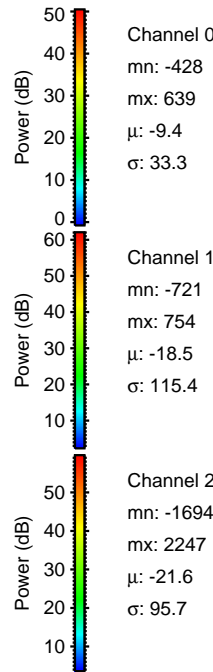
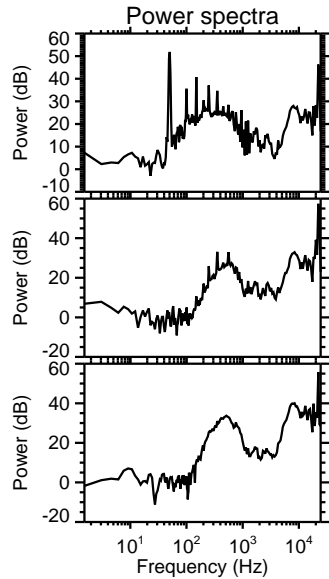
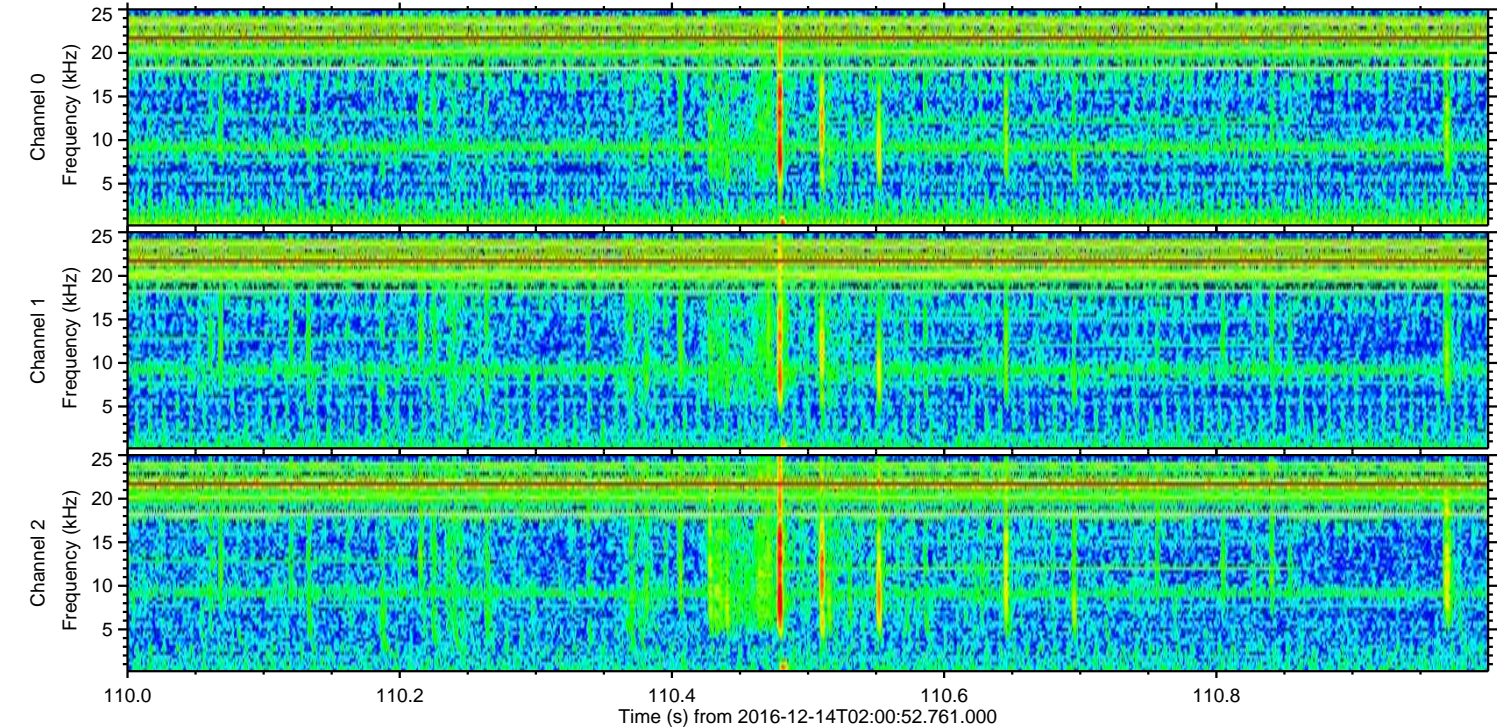
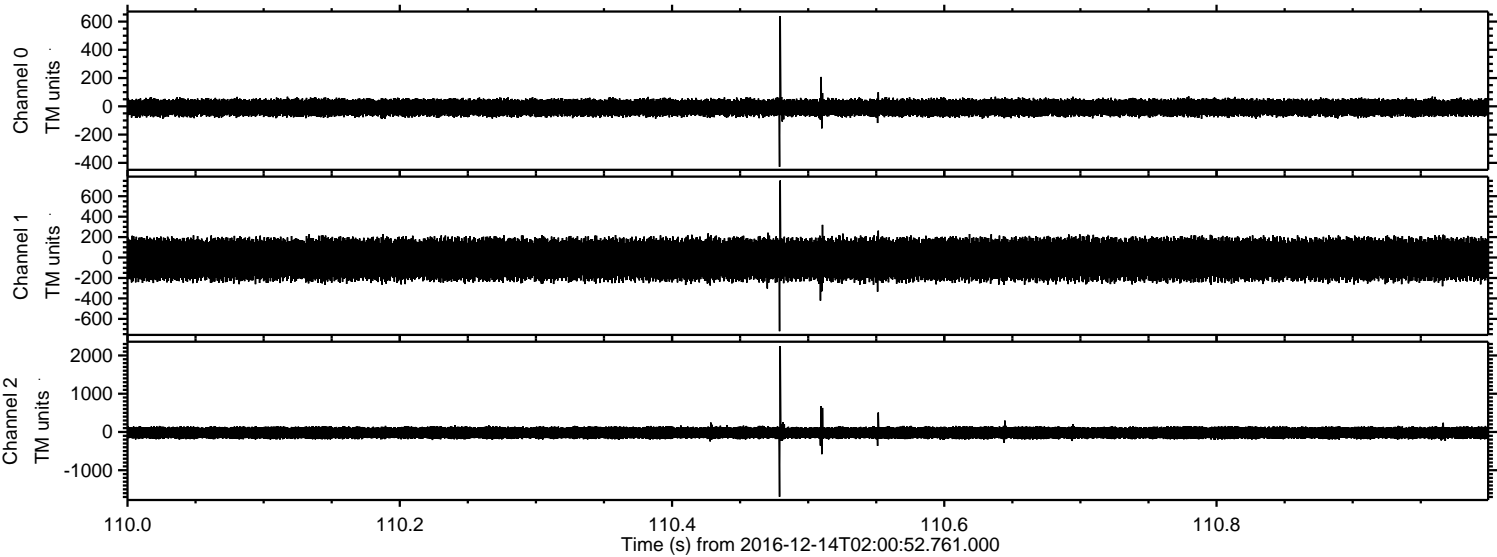

ELMAVAN 3D WAVEFORMS (Measured data sampled at 50 kHz) 51000 packets of 144 samples from 2016-12-14T02:00:52.761.000. Part 25/147

Processed Wed Dec 14 03:08:48 2016 by ELM ver.2012-10-06 from 001__elm20161214_020051__dat00.bin

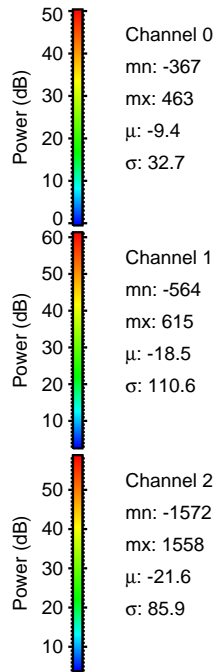
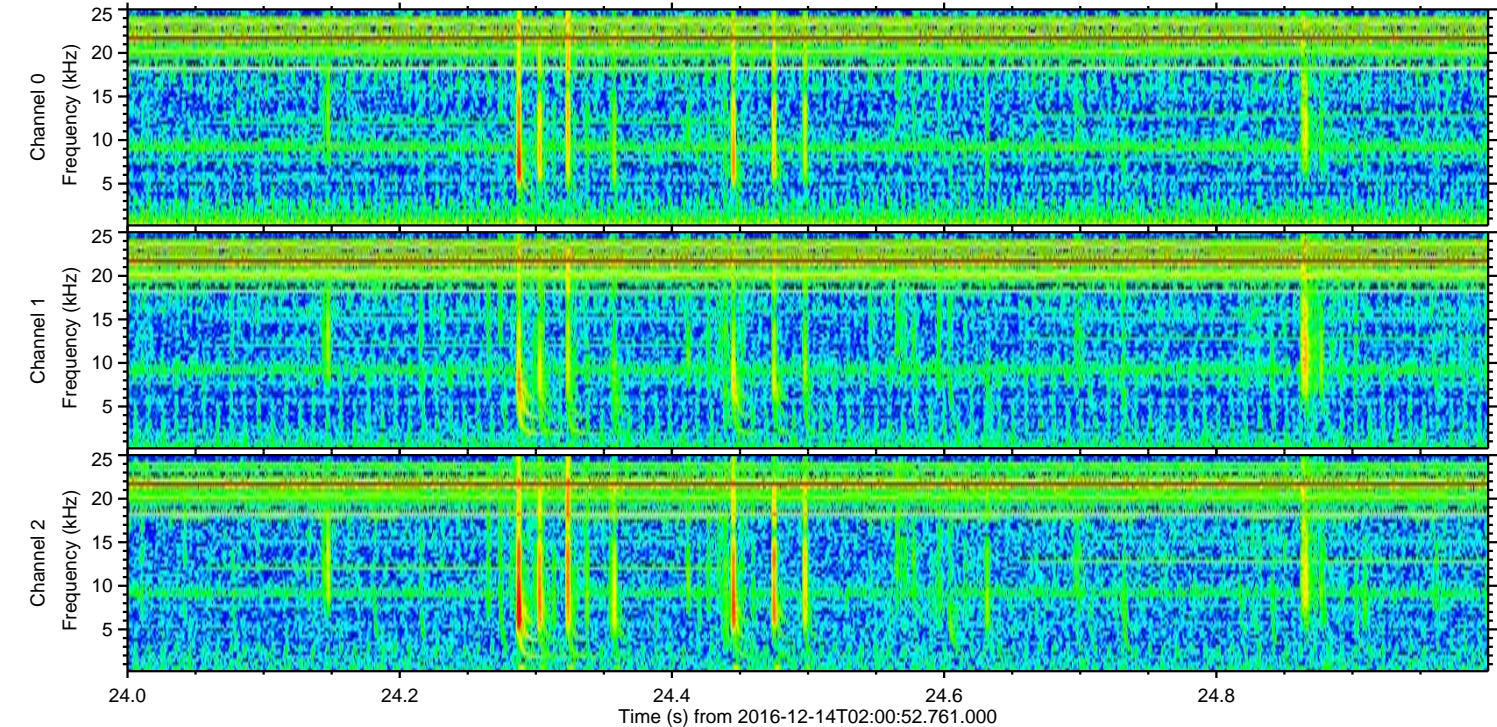
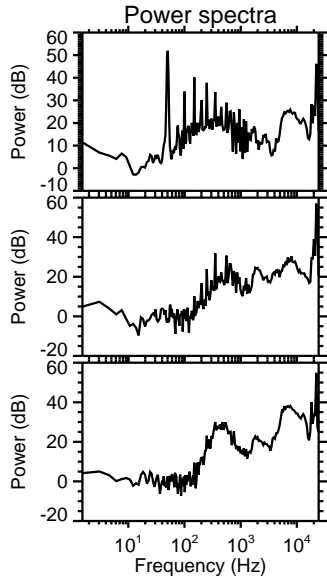
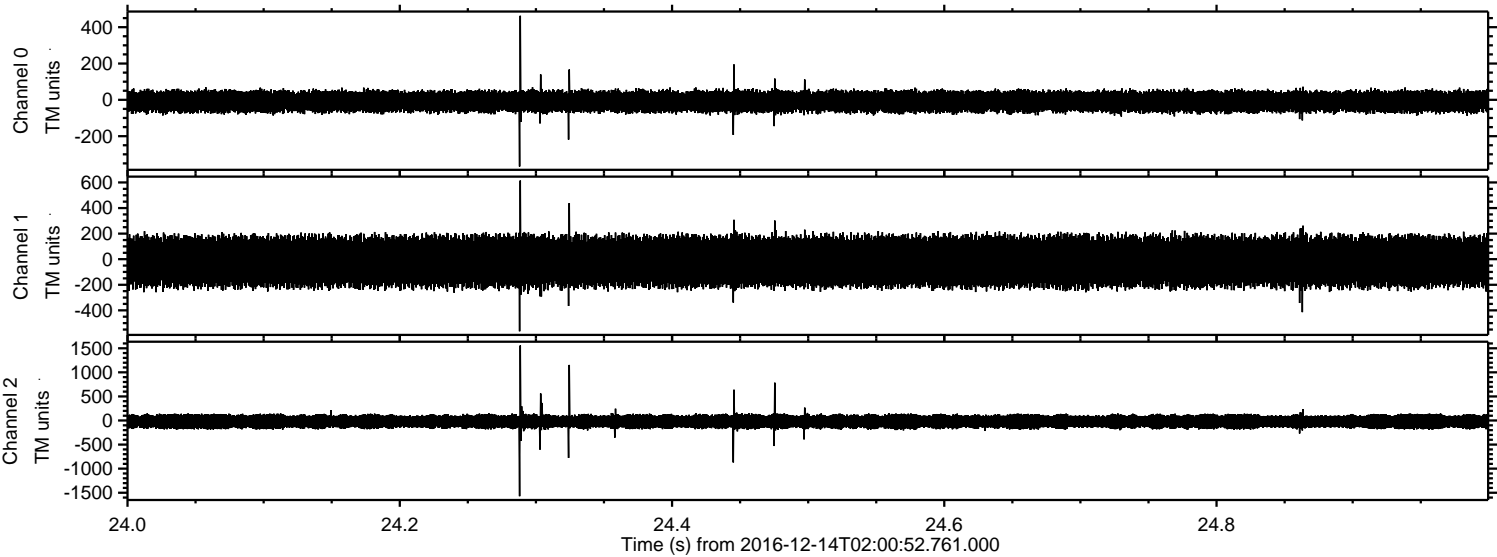

Processed Wed Dec 14 03:08:49 2016 by ELM ver.2012-10-06 from 001__elm20161214_020051__dat00.bin

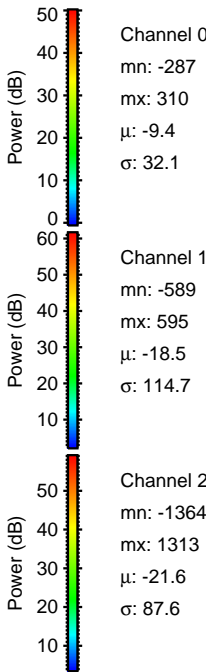
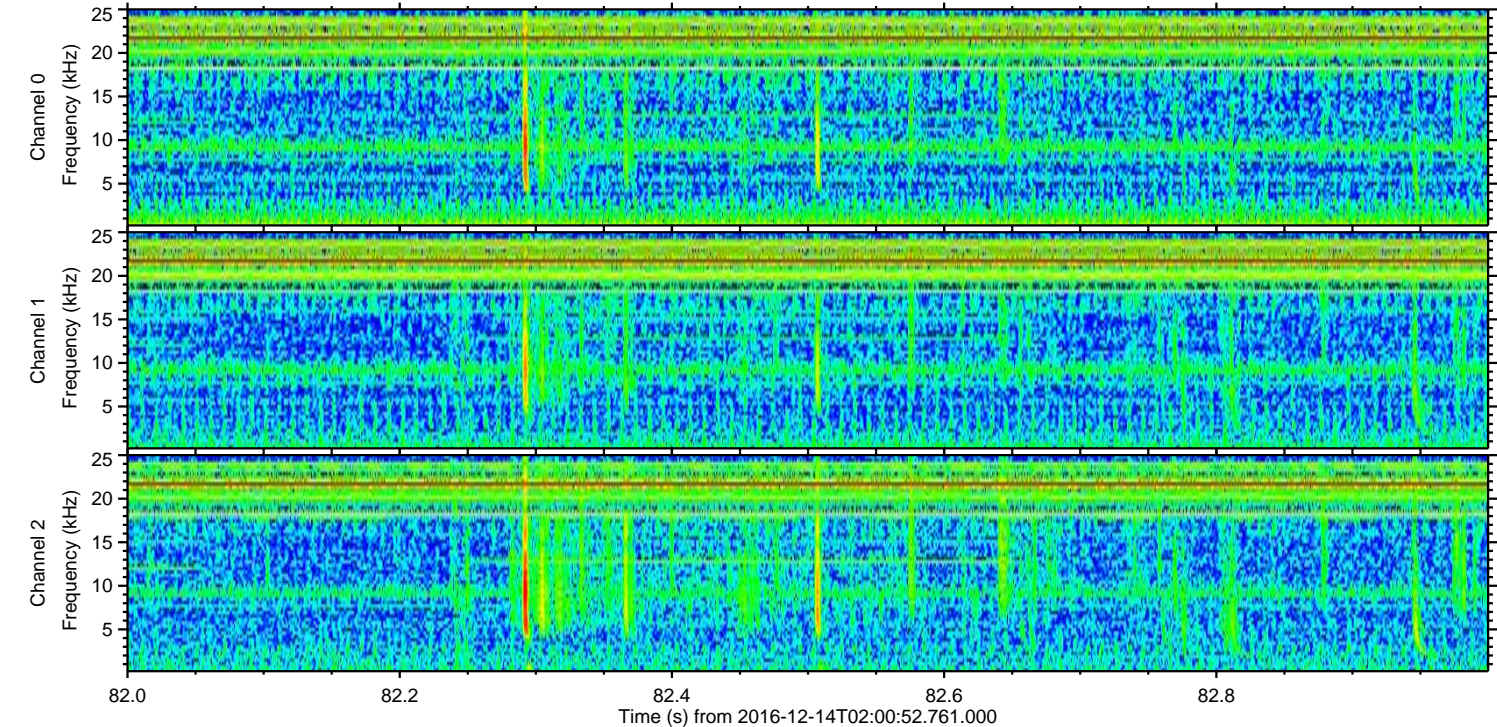
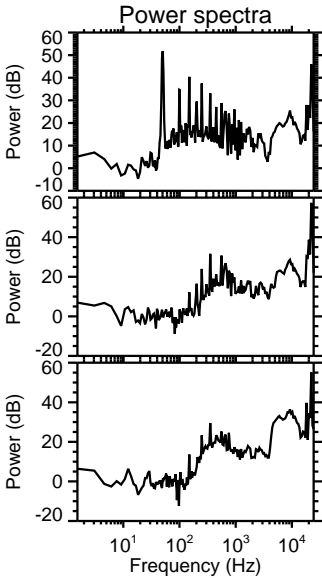
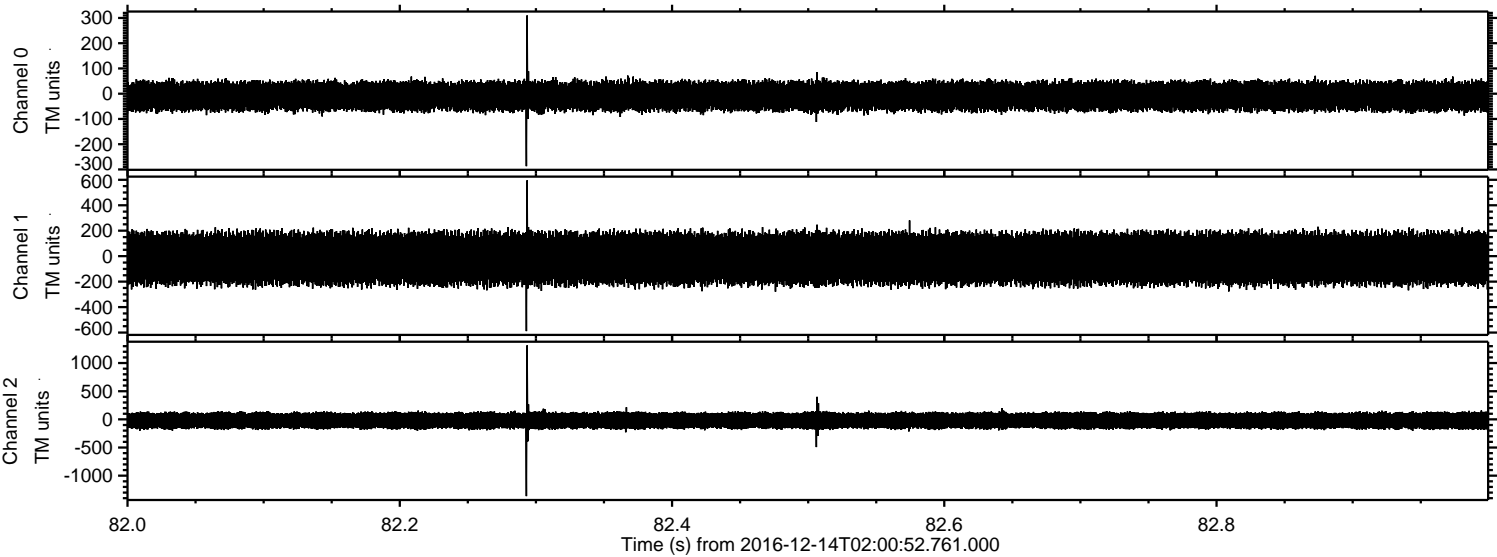

ELMAVAN 3D WAVEFORMS (Measured data sampled at 50 kHz) 51000 packets of 144 samples from 2016-12-14T02:00:52.761.000. Part 105/147

Processed Wed Dec 14 03:08:50 2016 by ELM ver.2012-10-06 from 001__elm20161214_020051__dat00.bin

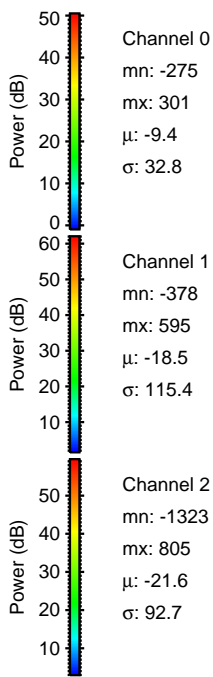
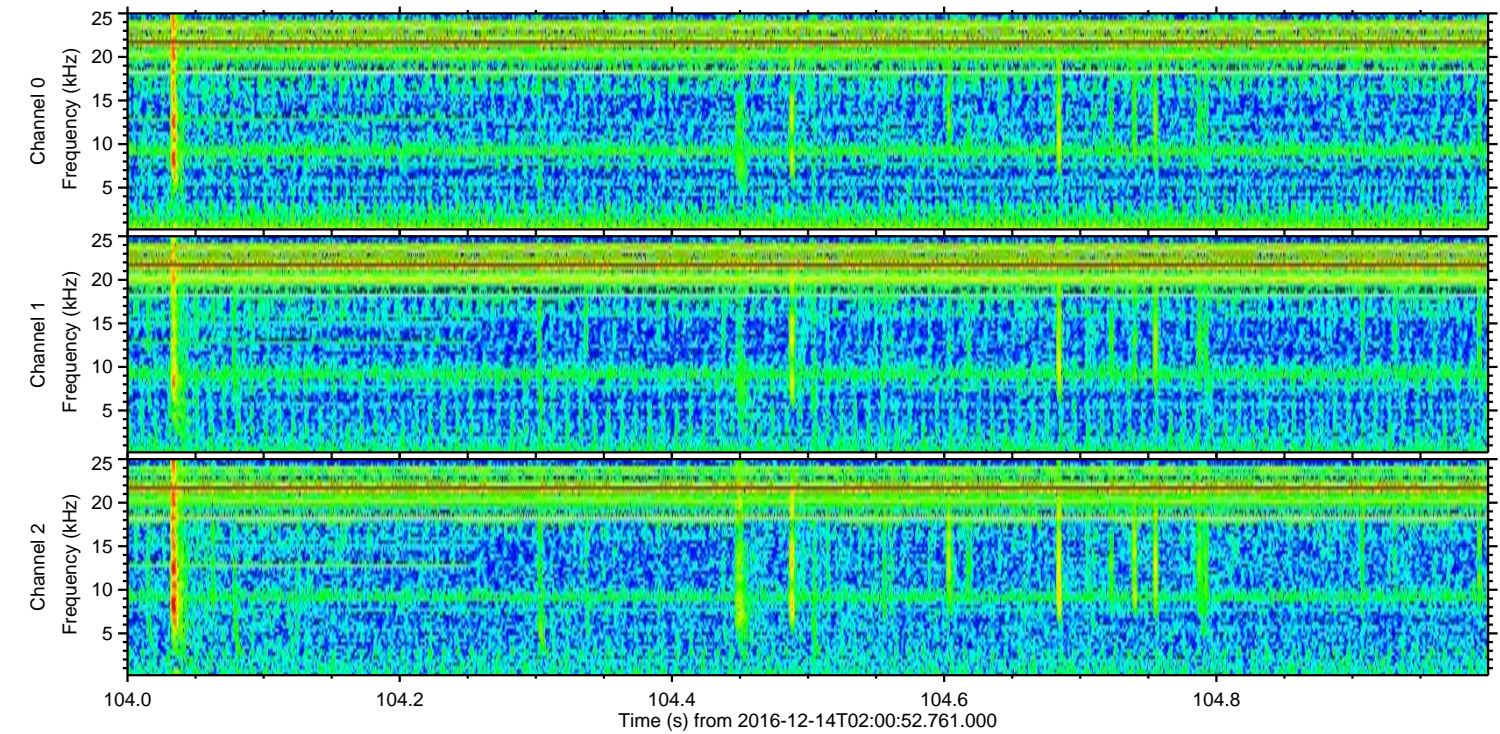
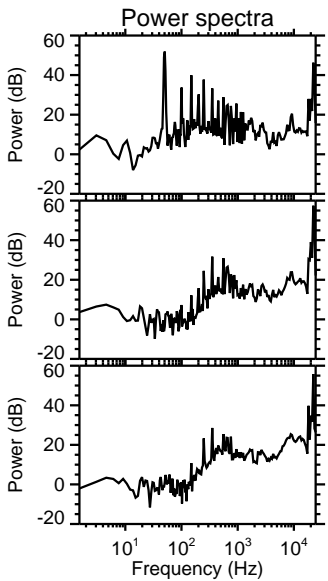
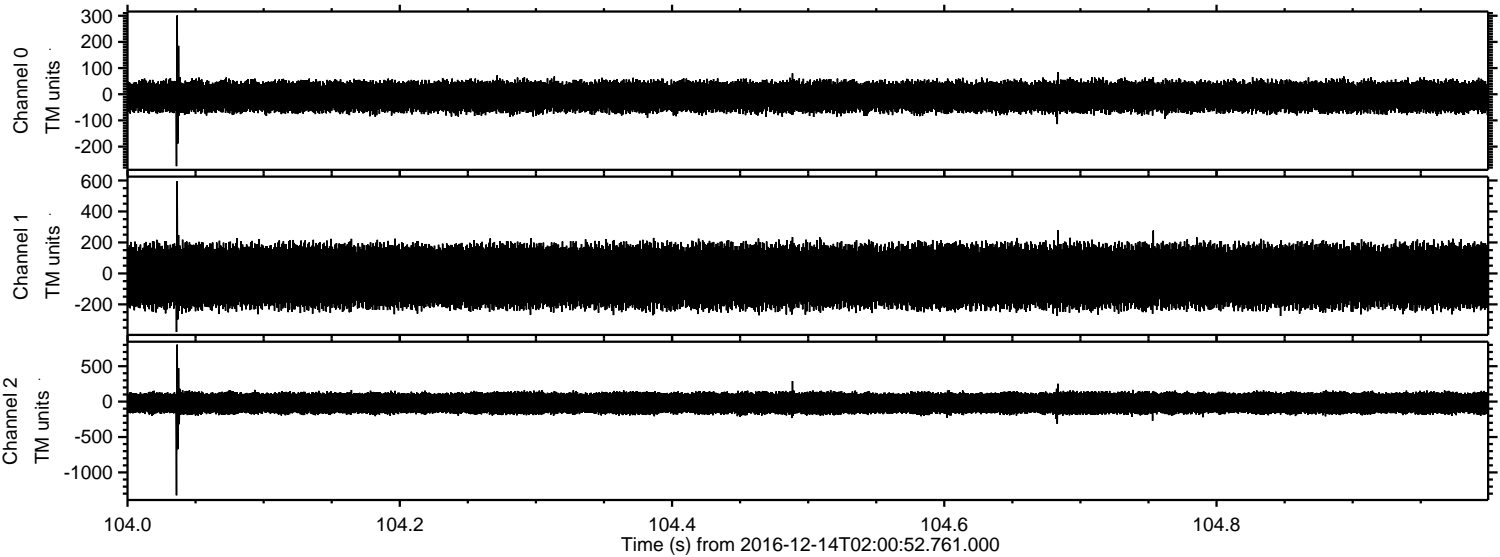

Channel 0
mn: -275
mx: 301
 μ : -9.4
 σ : 32.8

Channel 1
mn: -378
mx: 595
 μ : -18.5
 σ : 115.4

Channel 2
mn: -1323
mx: 805
 μ : -21.6
 σ : 92.7

ELMAVAN 3D WAVEFORMS (Measured data sampled at 50 kHz) 51000 packets of 144 samples from 2016-12-14T02:00:52.761.000. Part 116/147

Processed Wed Dec 14 03:08:51 2016 by ELM ver.2012-10-06 from 001__elm20161214_020051__dat00.bin

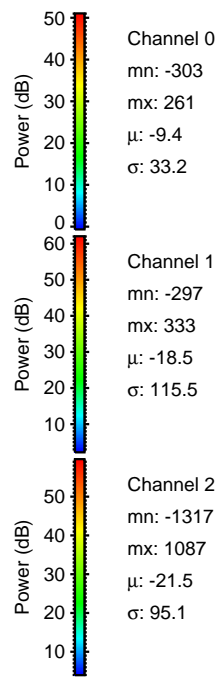
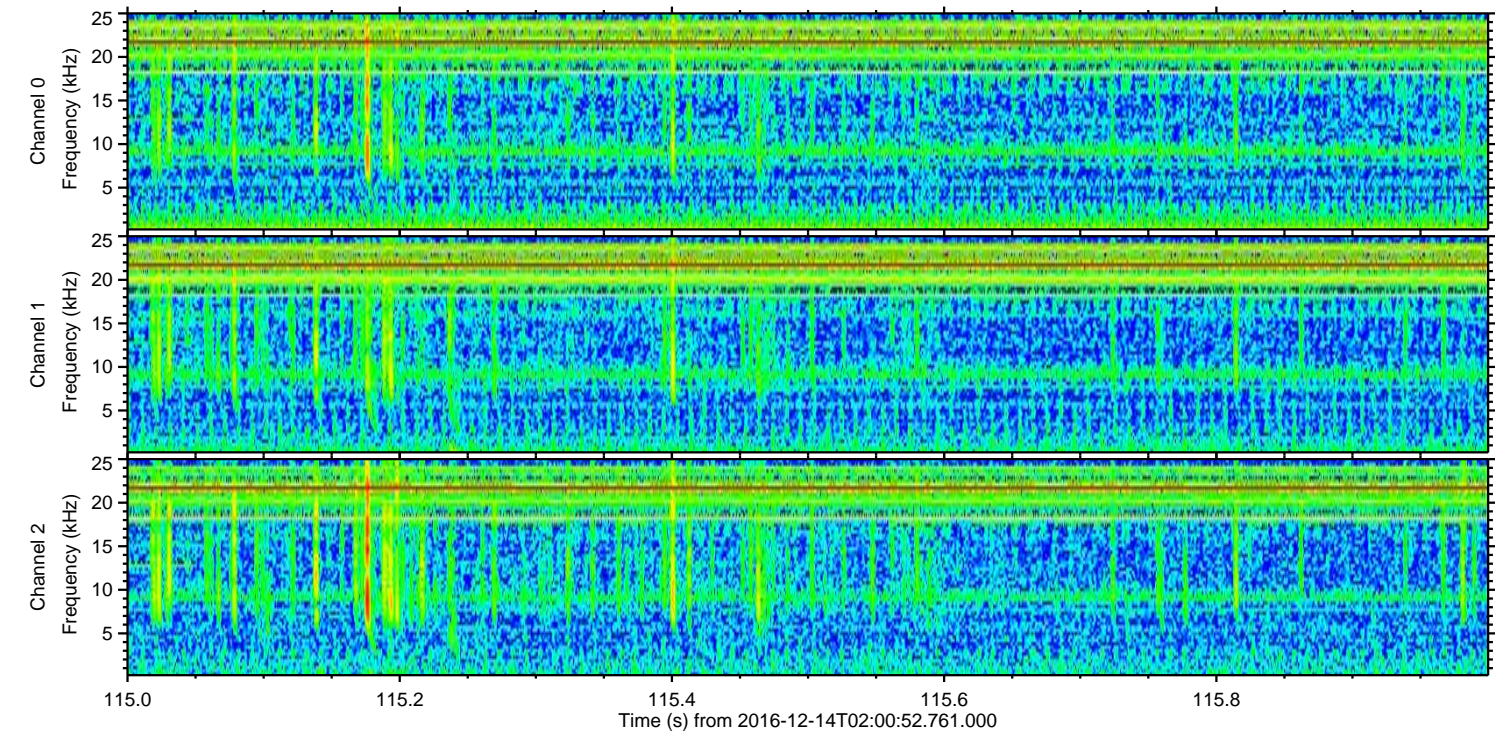
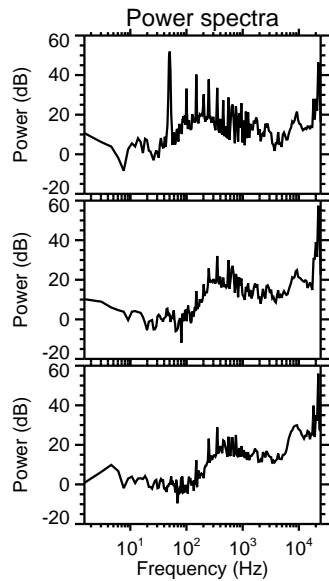
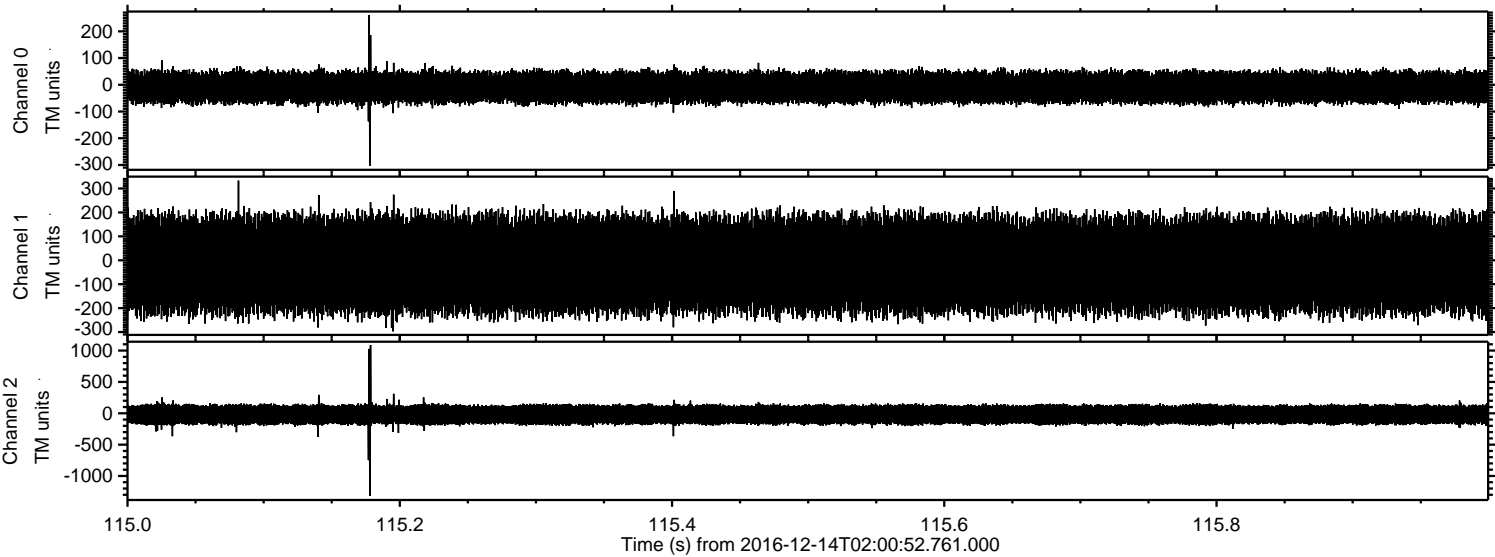

Processed Wed Dec 14 03:08:52 2016 by ELM ver.2012-10-06 from 001__elm20161214_020051__dat00.bin

