

ELMAVAN 3D WAVEFORMS (Measured data sampled at 50 kHz) 51000 packets of 144 samples from 2016-12-13T13:55:23.148.999.

Processed Tue Dec 13 15:02:44 2016 by ELM ver.2012-10-06 from 001__elm20161213_135522__dat00.bin

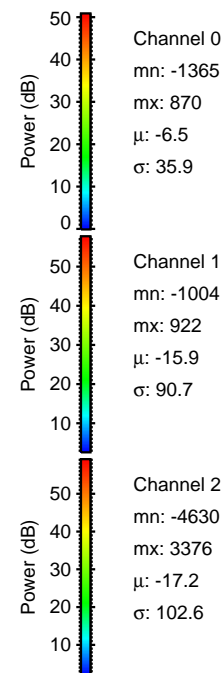

Processed Tue Dec 13 15:02:55 2016 by ELM ver.2012-10-06 from 001__elm20161213_135522__dat00.bin

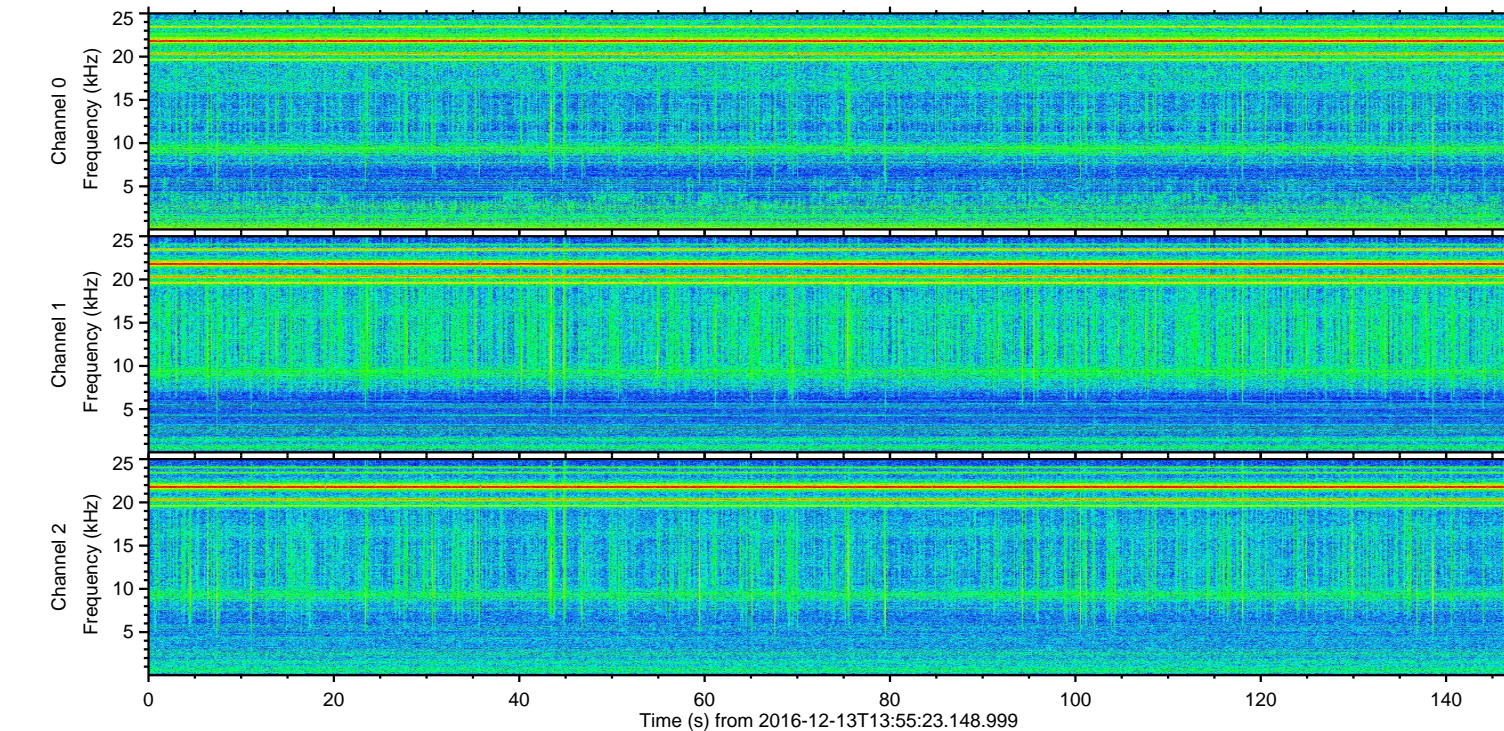
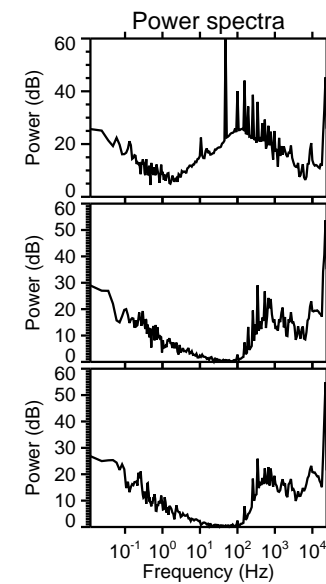
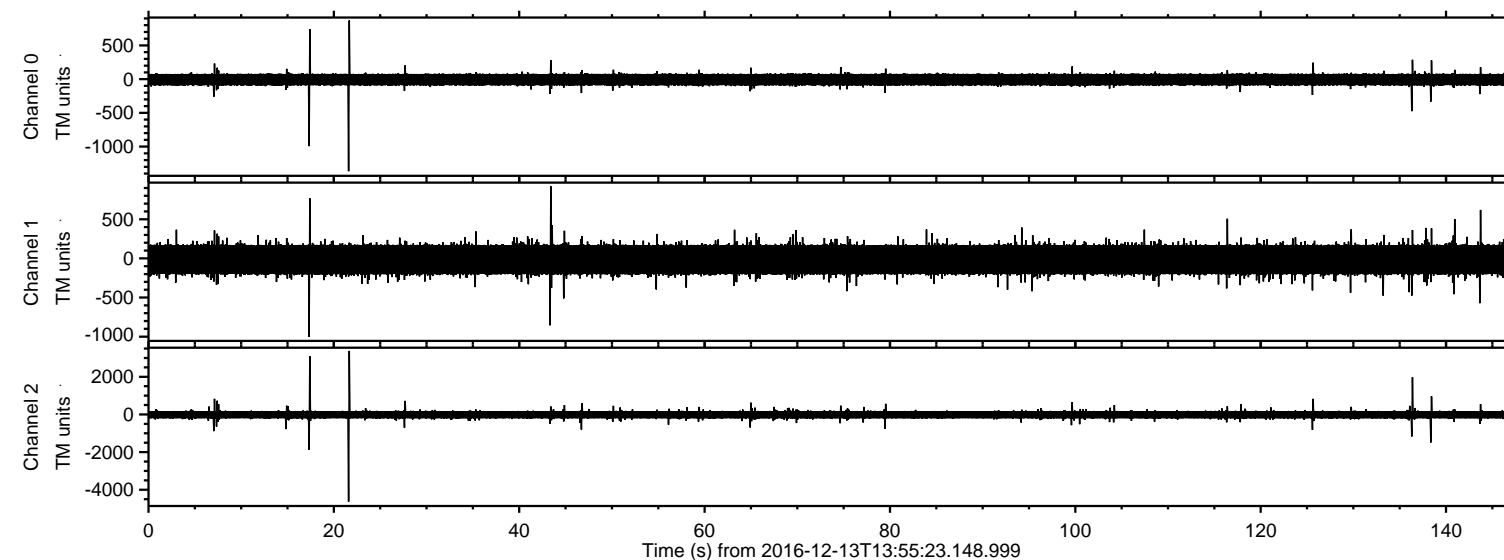
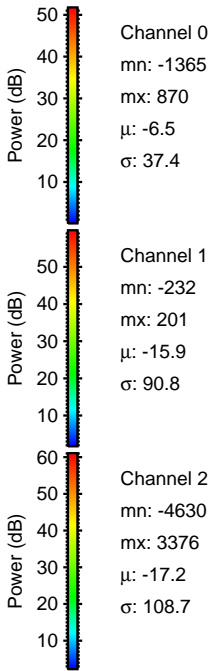
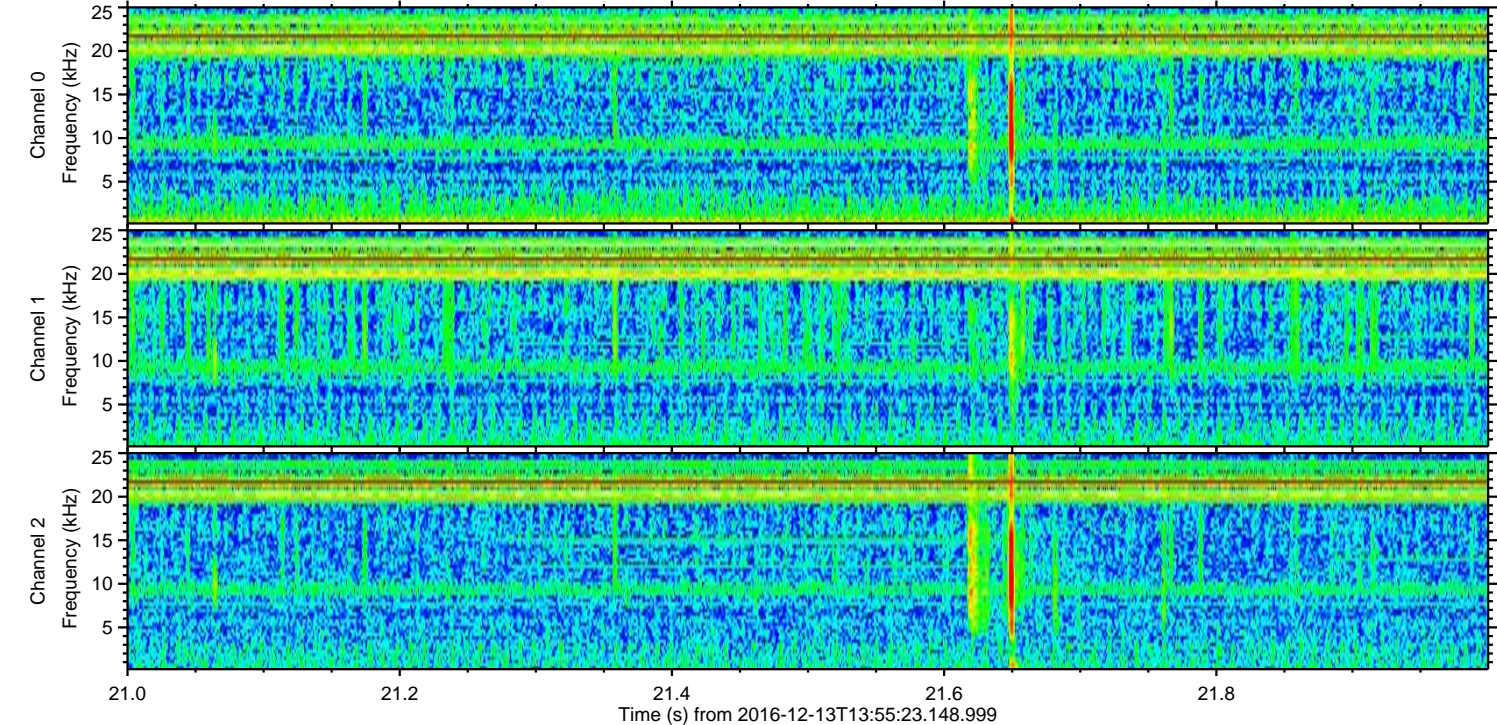
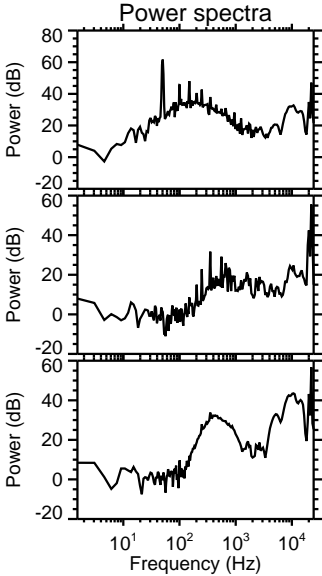
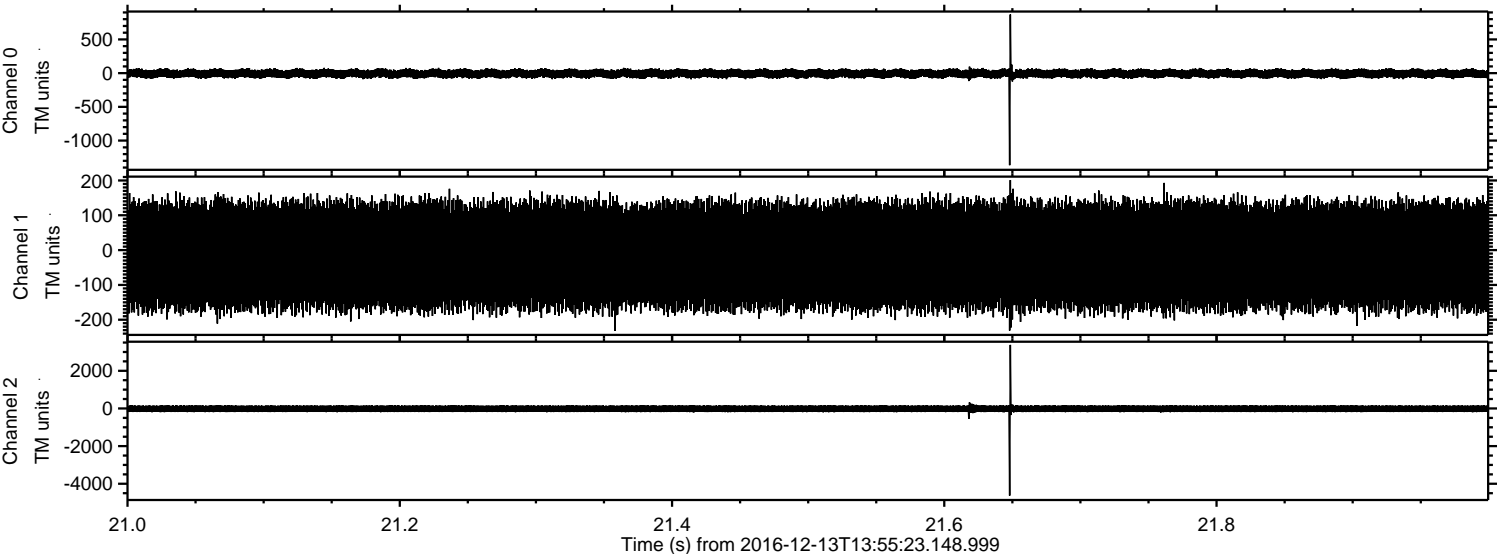

ELMAVAN 3D WAVEFORMS (Measured data sampled at 50 kHz) 51000 packets of 144 samples from 2016-12-13T13:55:23.148.999. Part 18/147

Processed Tue Dec 13 15:02:56 2016 by ELM ver.2012-10-06 from 001__elm20161213_135522__dat00.bin

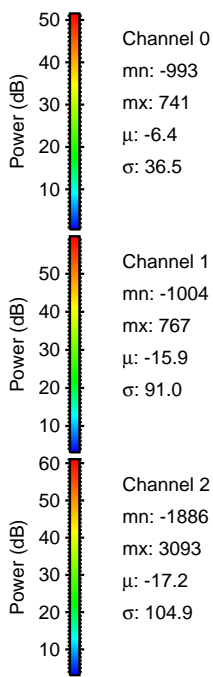
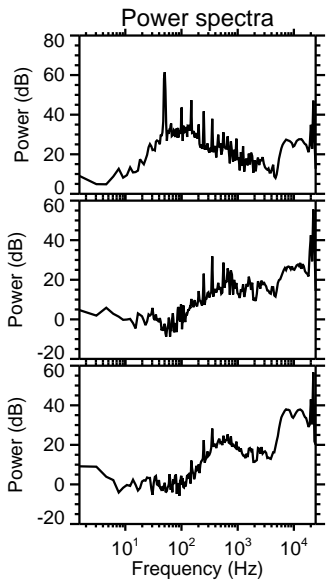
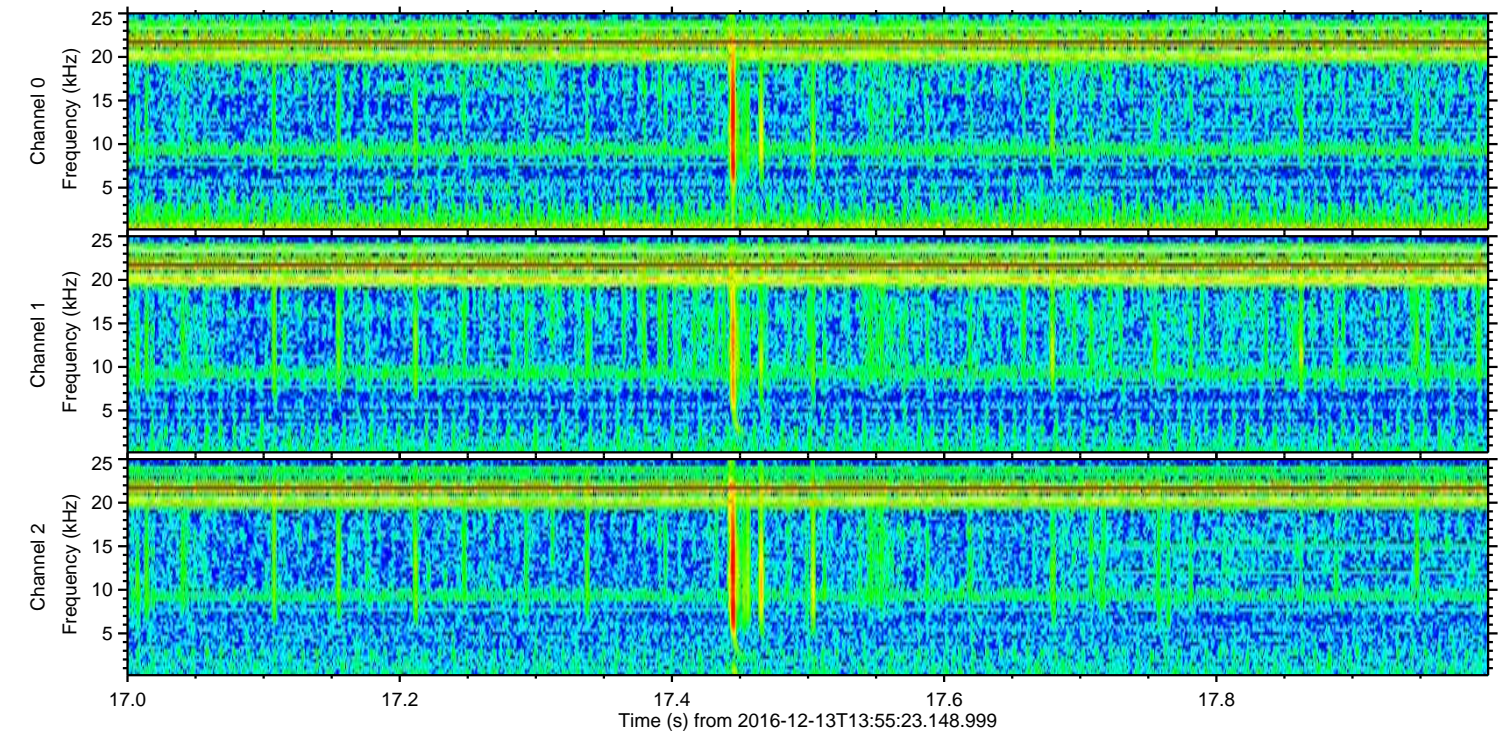
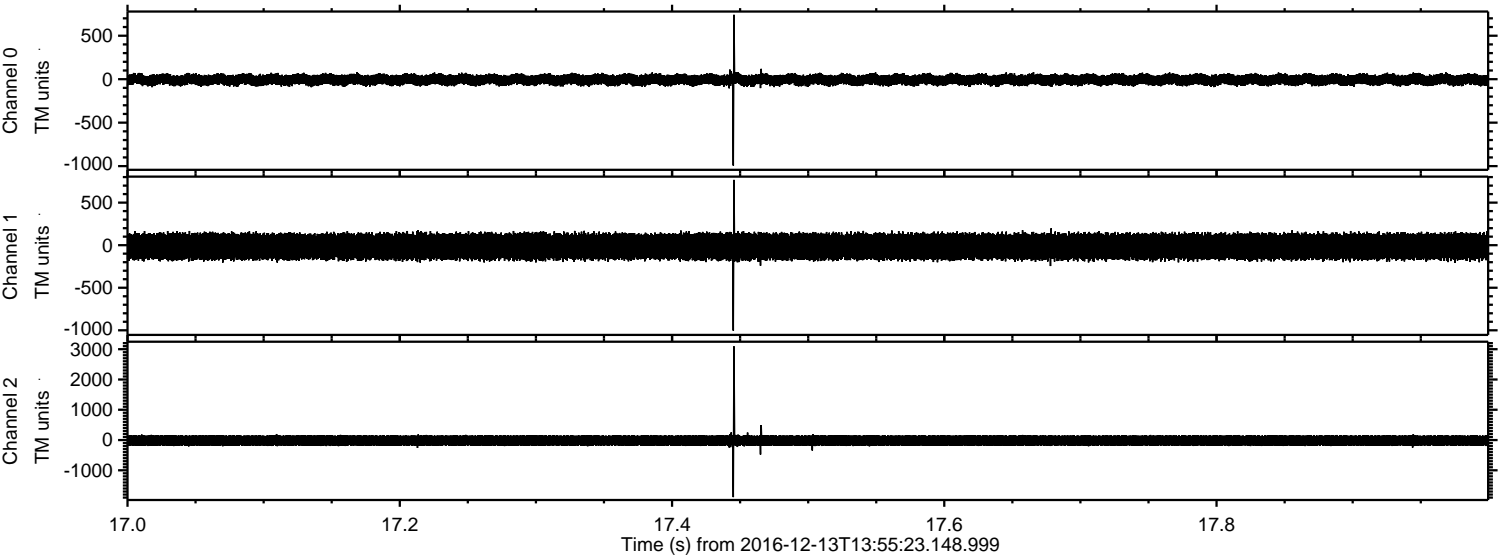

ELMAVAN 3D WAVEFORMS (Measured data sampled at 50 kHz) 51000 packets of 144 samples from 2016-12-13T13:55:23.148.999. Part 137/147

Processed Tue Dec 13 15:02:57 2016 by ELM ver.2012-10-06 from 001__elm20161213_135522__dat00.bin

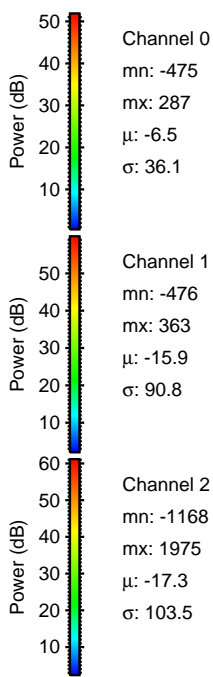
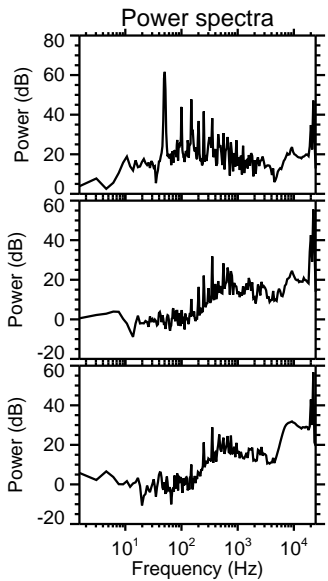
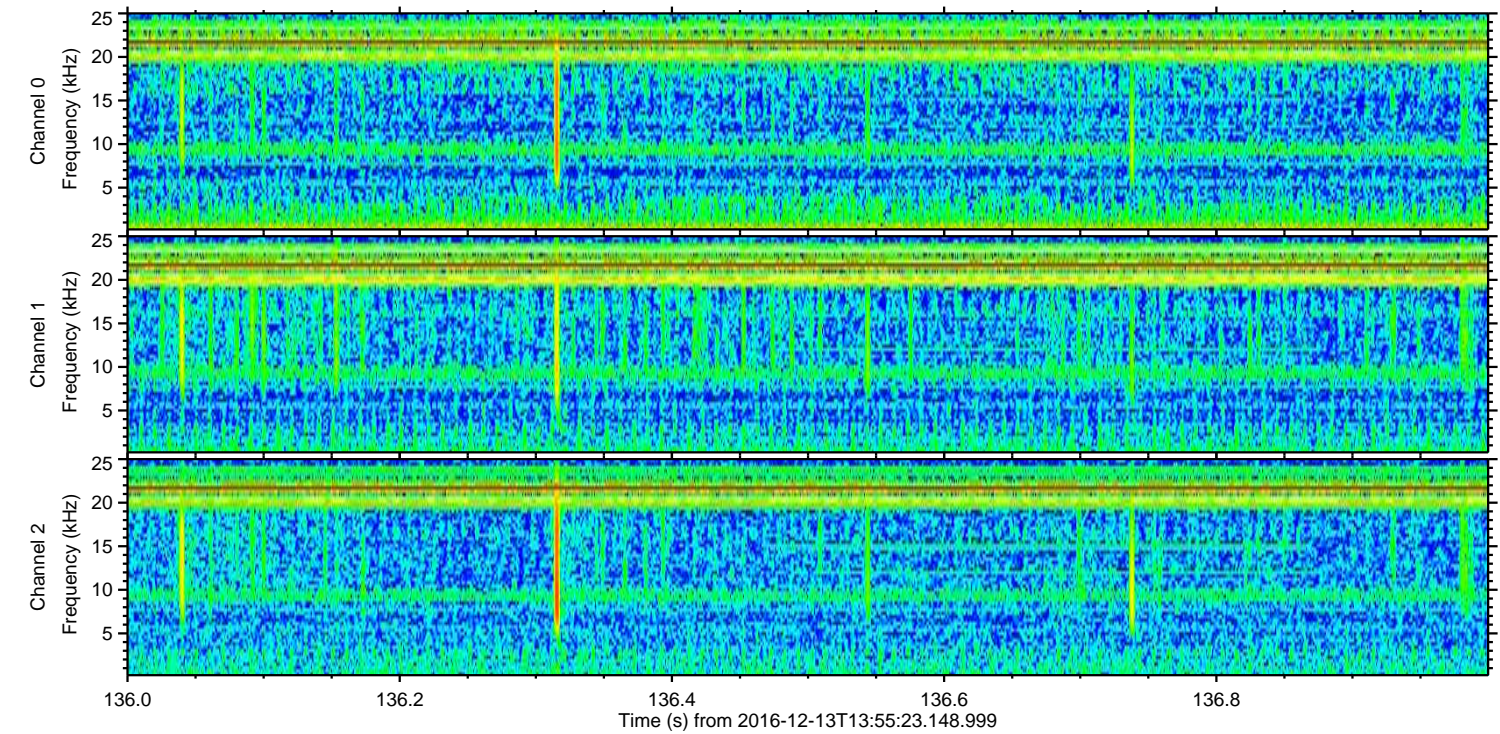
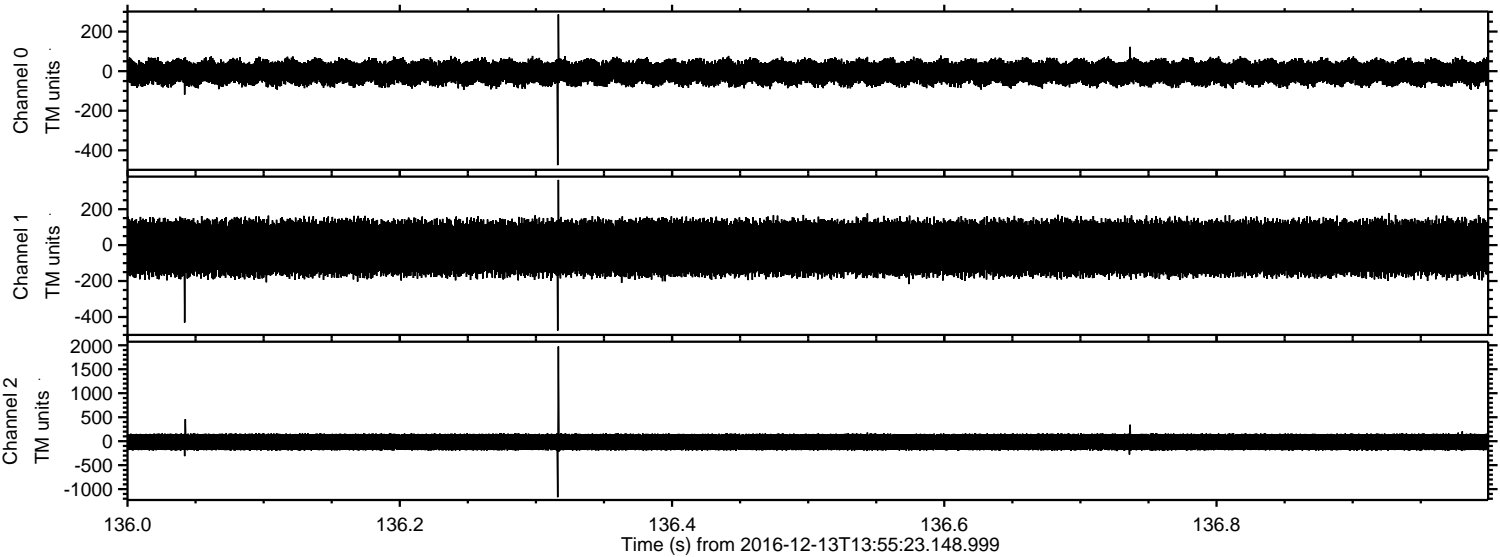

ELMAVAN 3D WAVEFORMS (Measured data sampled at 50 kHz) 51000 packets of 144 samples from 2016-12-13T13:55:23.148.999. Part 139/147

Processed Tue Dec 13 15:02:58 2016 by ELM ver.2012-10-06 from 001__elm20161213_135522__dat00.bin

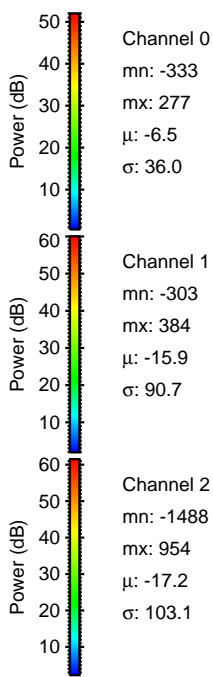
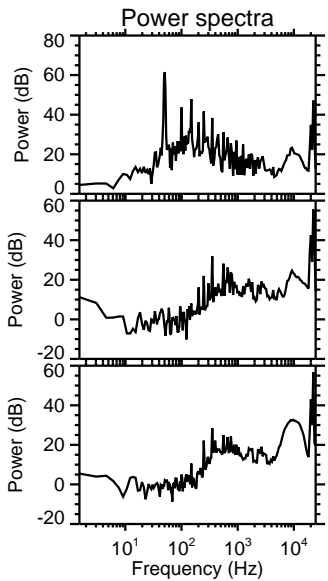
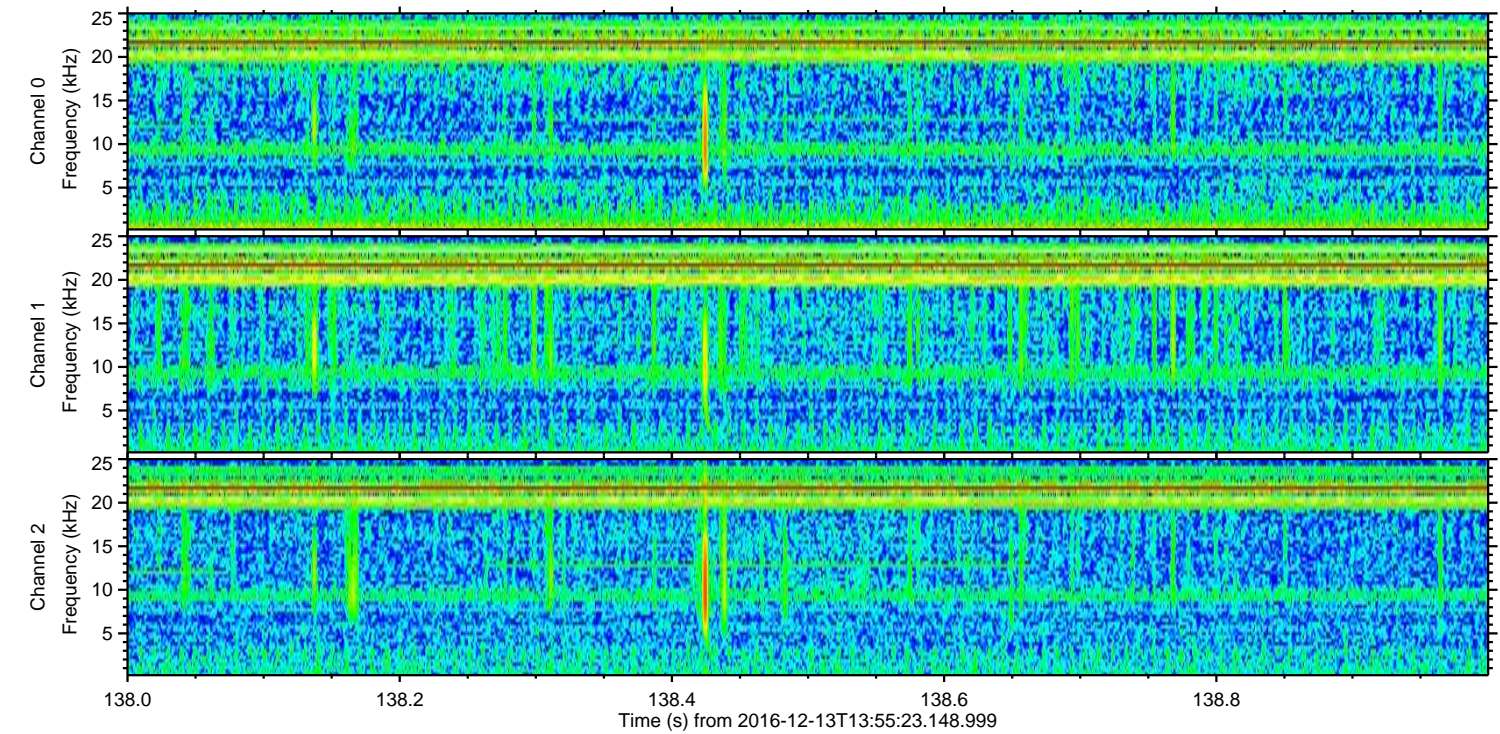
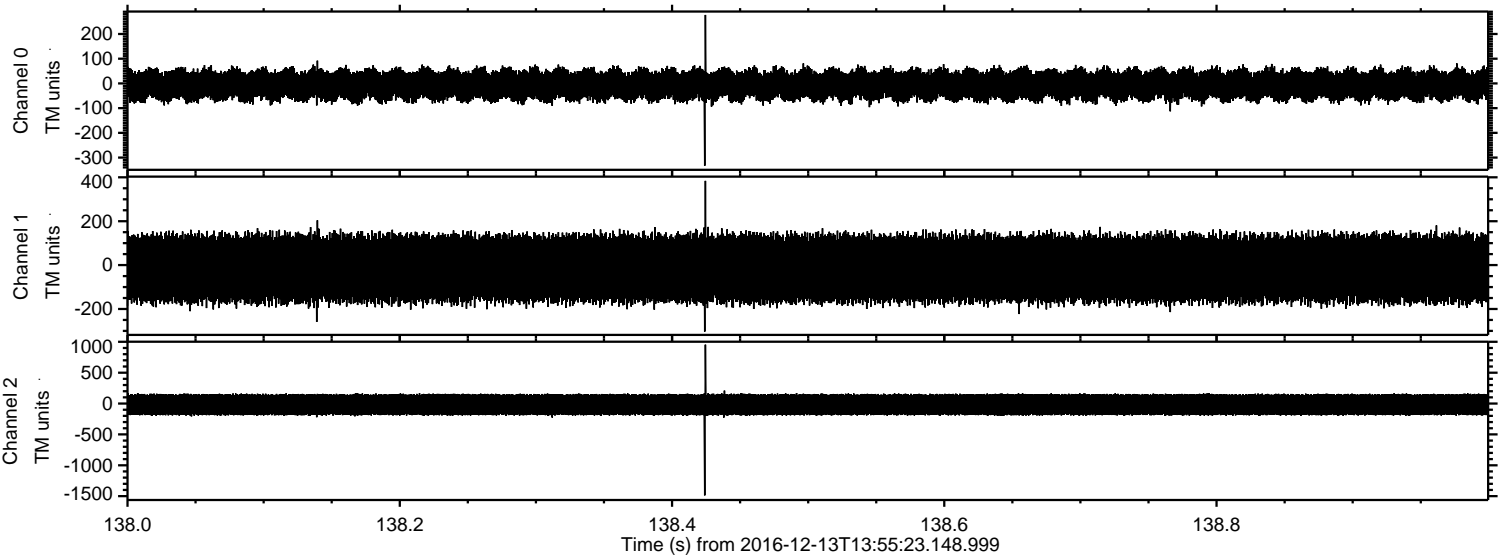

Processed Tue Dec 13 15:02:59 2016 by ELM ver.2012-10-06 from 001__elm20161213_135522__dat00.bin

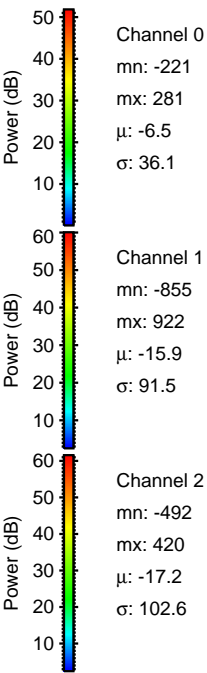
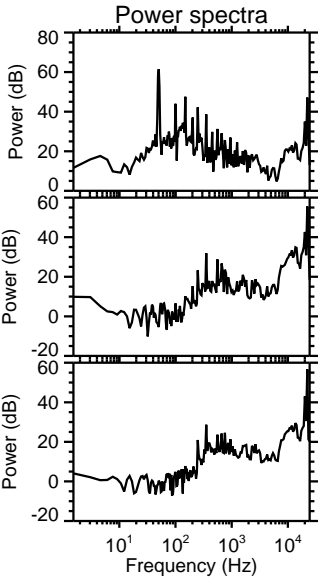
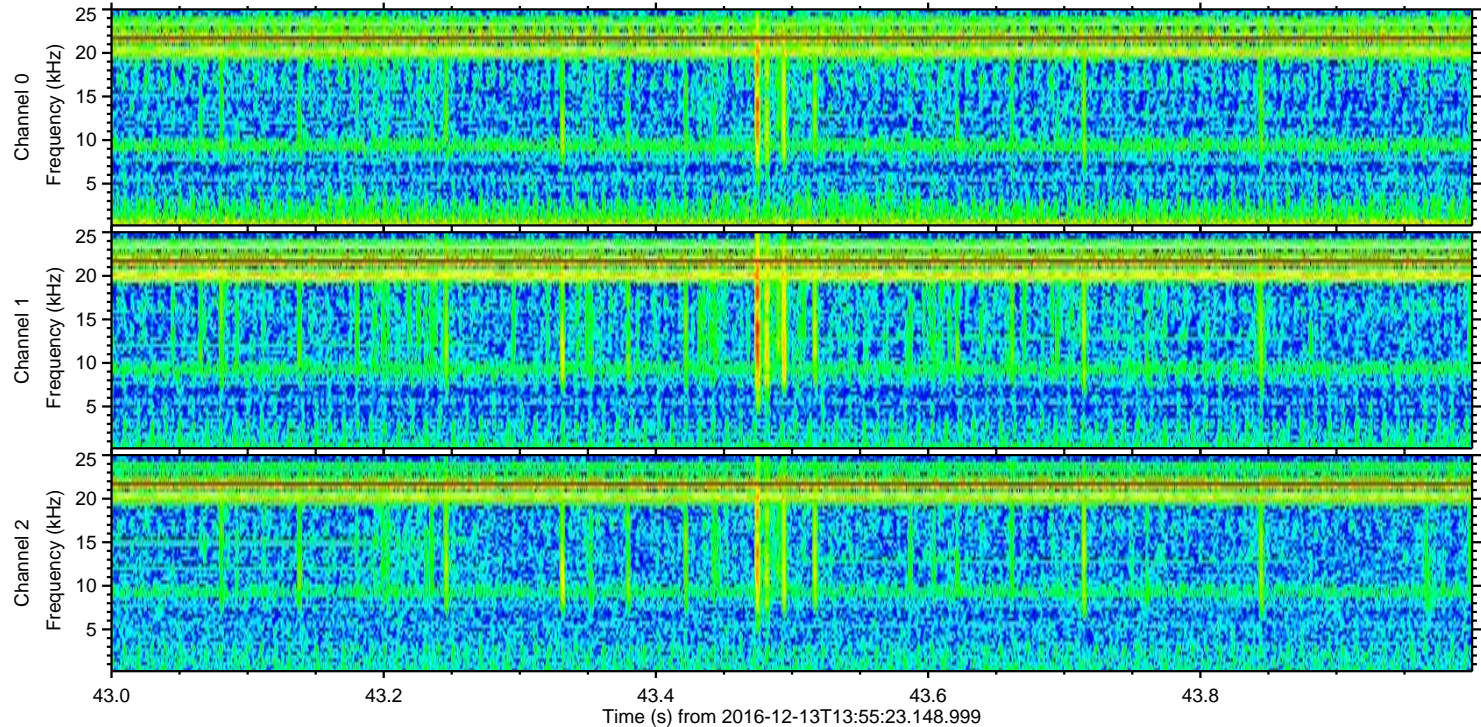
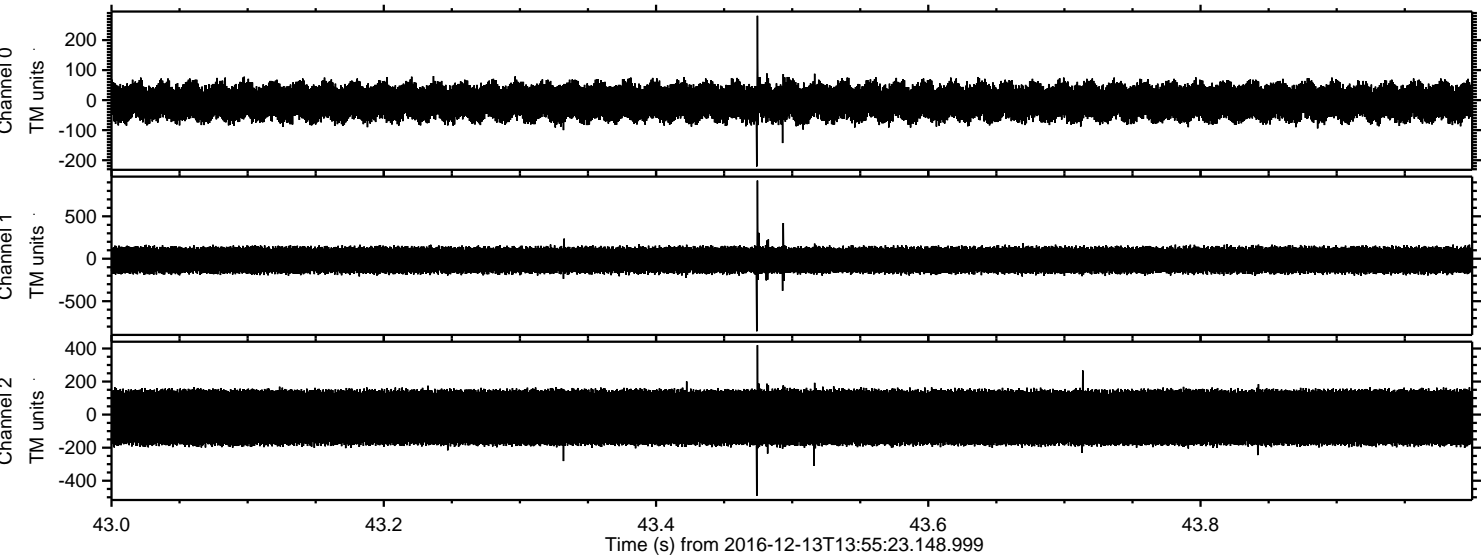

Processed Tue Dec 13 15:03:00 2016 by ELM ver.2012-10-06 from 001__elm20161213_135522__dat00.bin

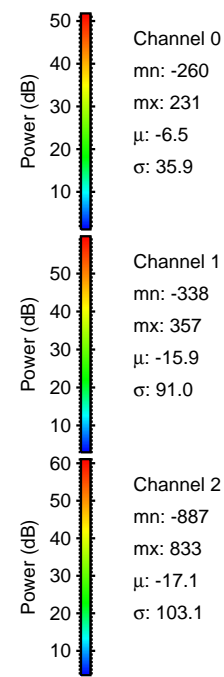
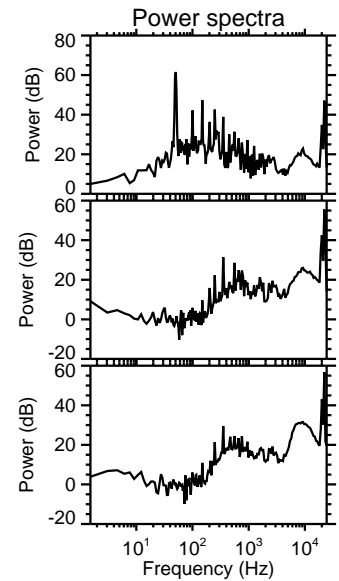
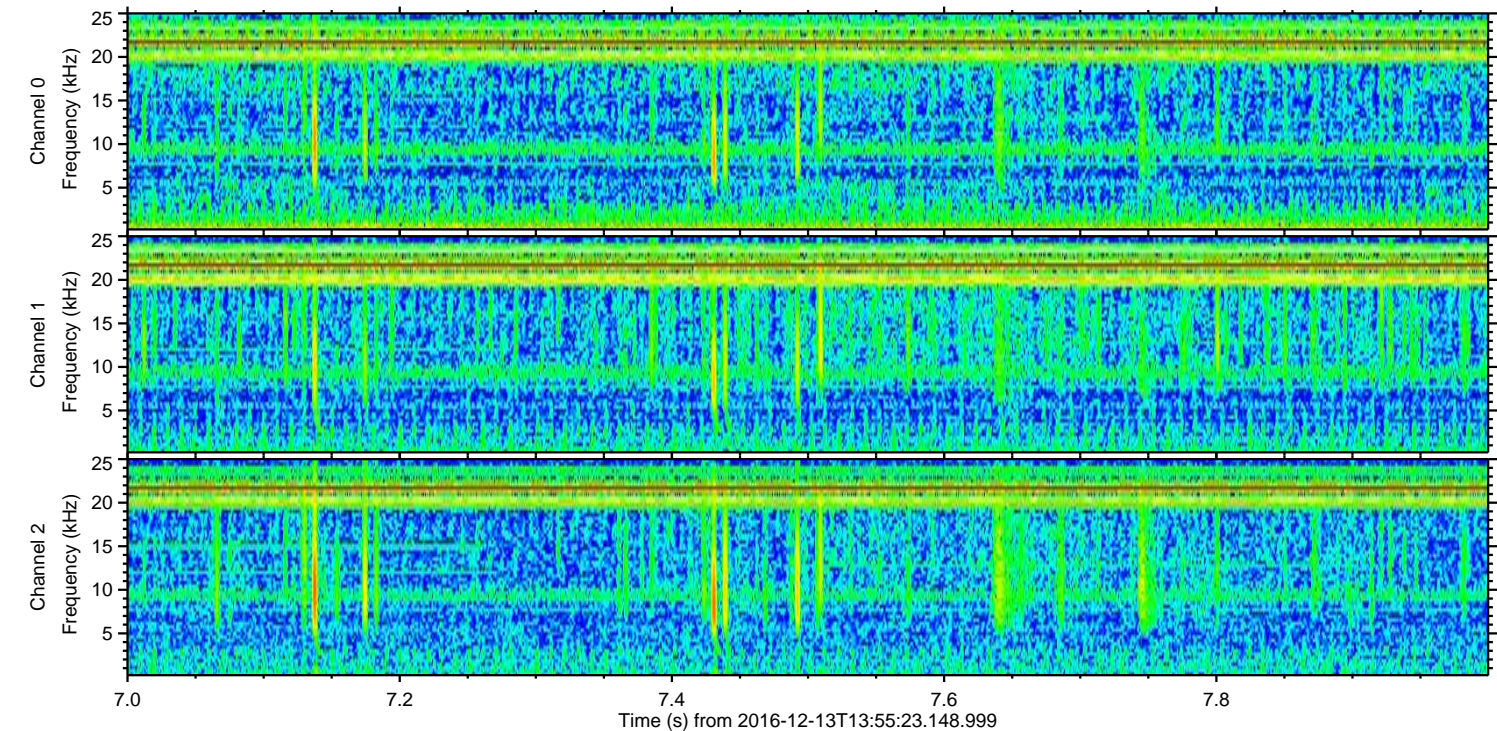
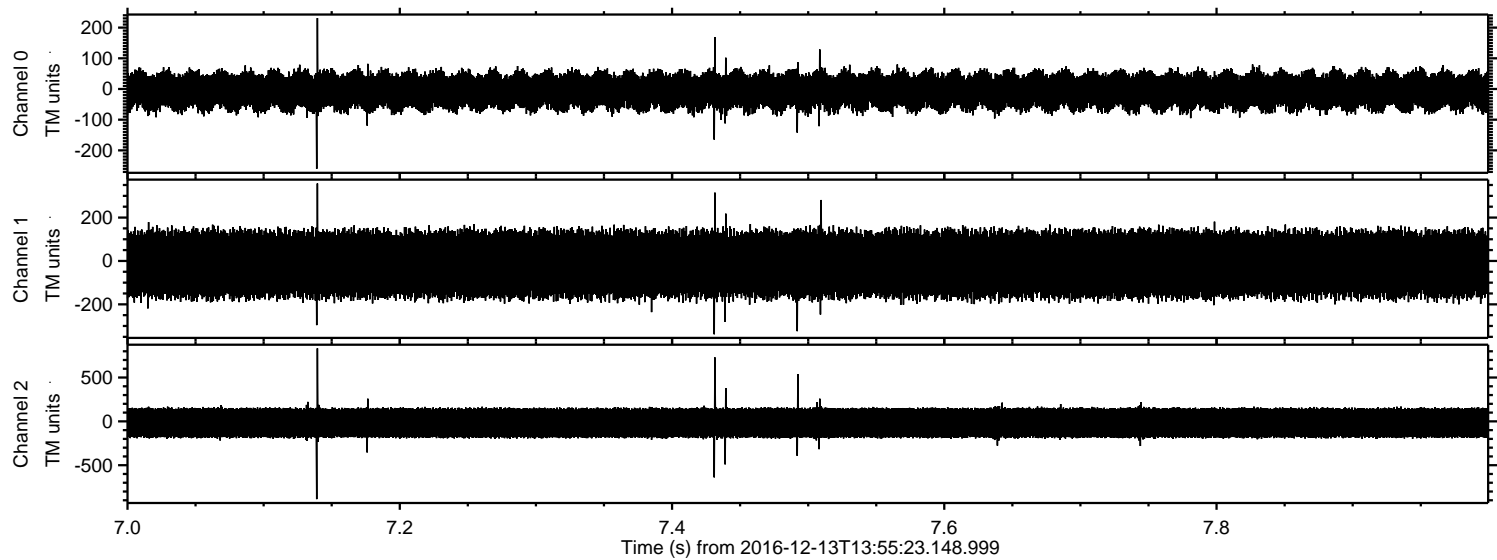

ELMAVAN 3D WAVEFORMS (Measured data sampled at 50 kHz) 51000 packets of 144 samples from 2016-12-13T13:55:23.148.999. Part 126/147

Processed Tue Dec 13 15:03:01 2016 by ELM ver.2012-10-06 from 001__elm20161213_135522__dat00.bin

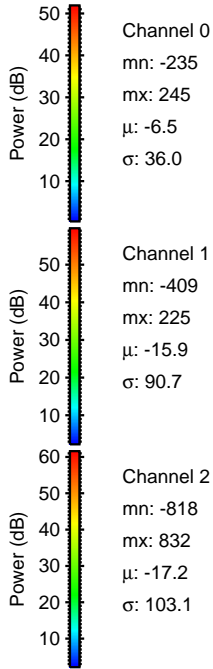
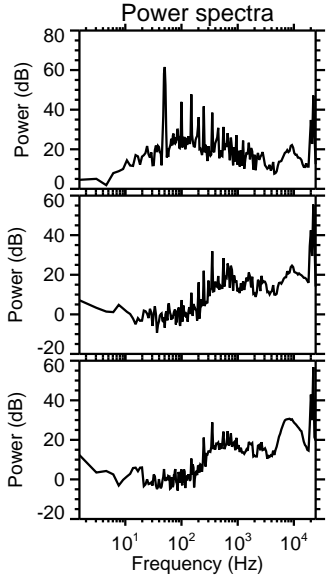
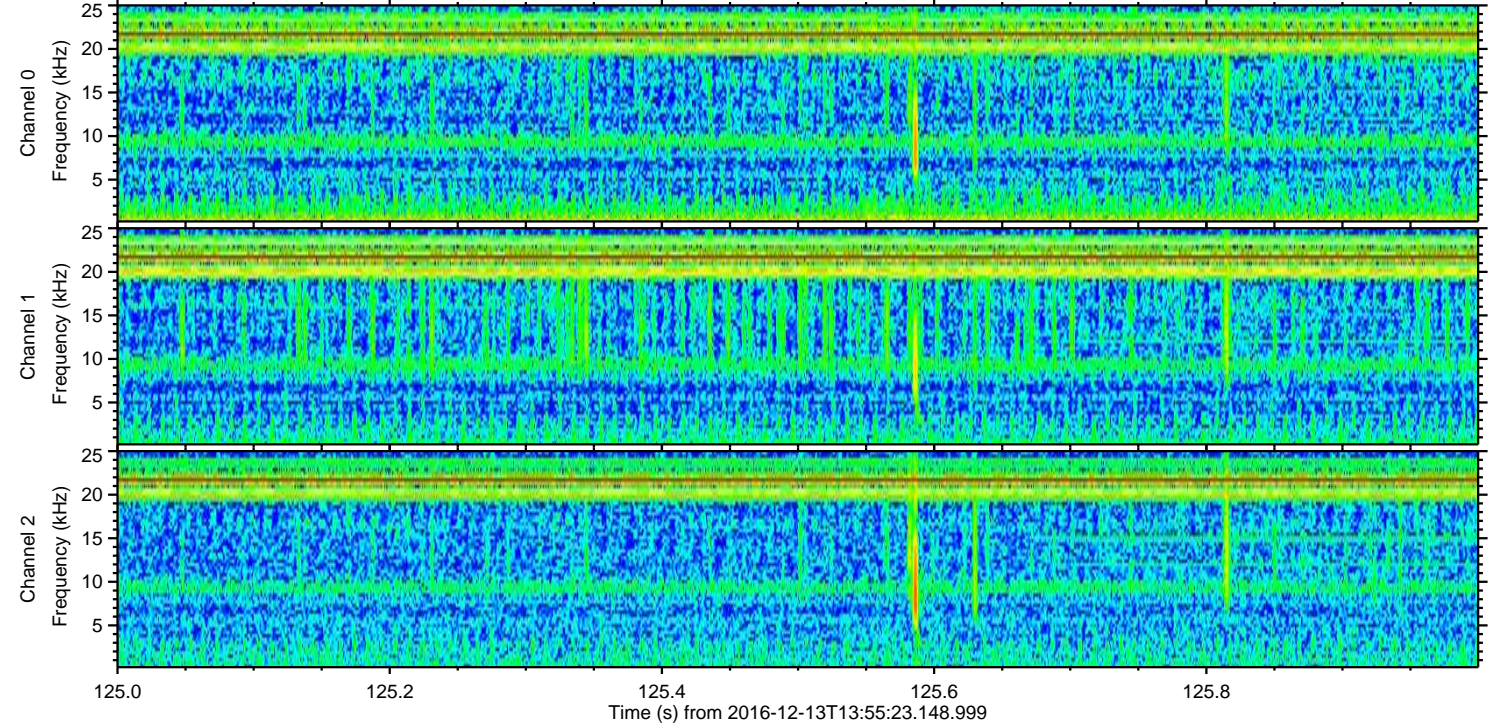
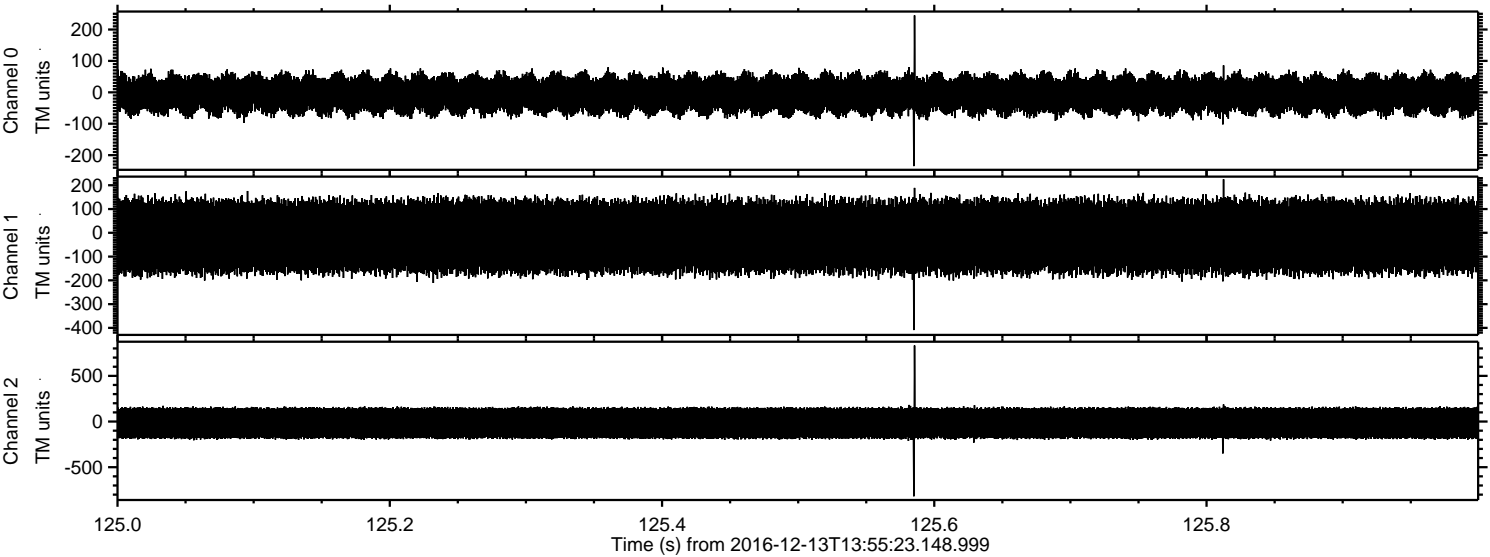

Channel 0
mn: -235
mx: 245
 μ : -6.5
 σ : 36.0

Channel 1
mn: -409
mx: 225
 μ : -15.9
 σ : 90.7

Channel 2
mn: -818
mx: 832
 μ : -17.2
 σ : 103.1

Processed Tue Dec 13 15:03:02 2016 by ELM ver.2012-10-06 from 001__elm20161213_135522__dat00.bin

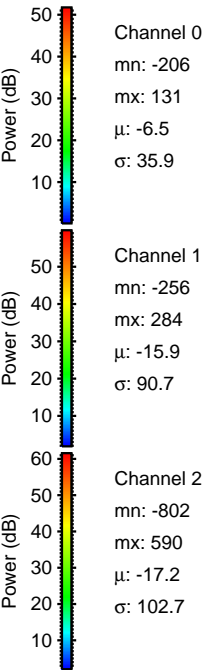
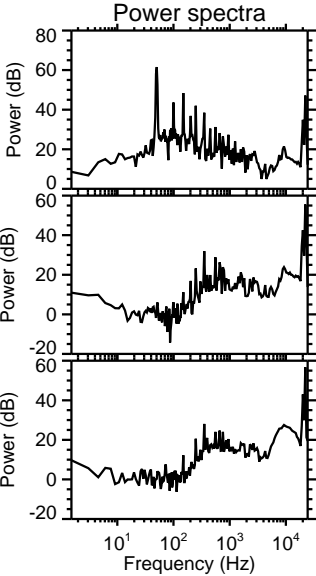
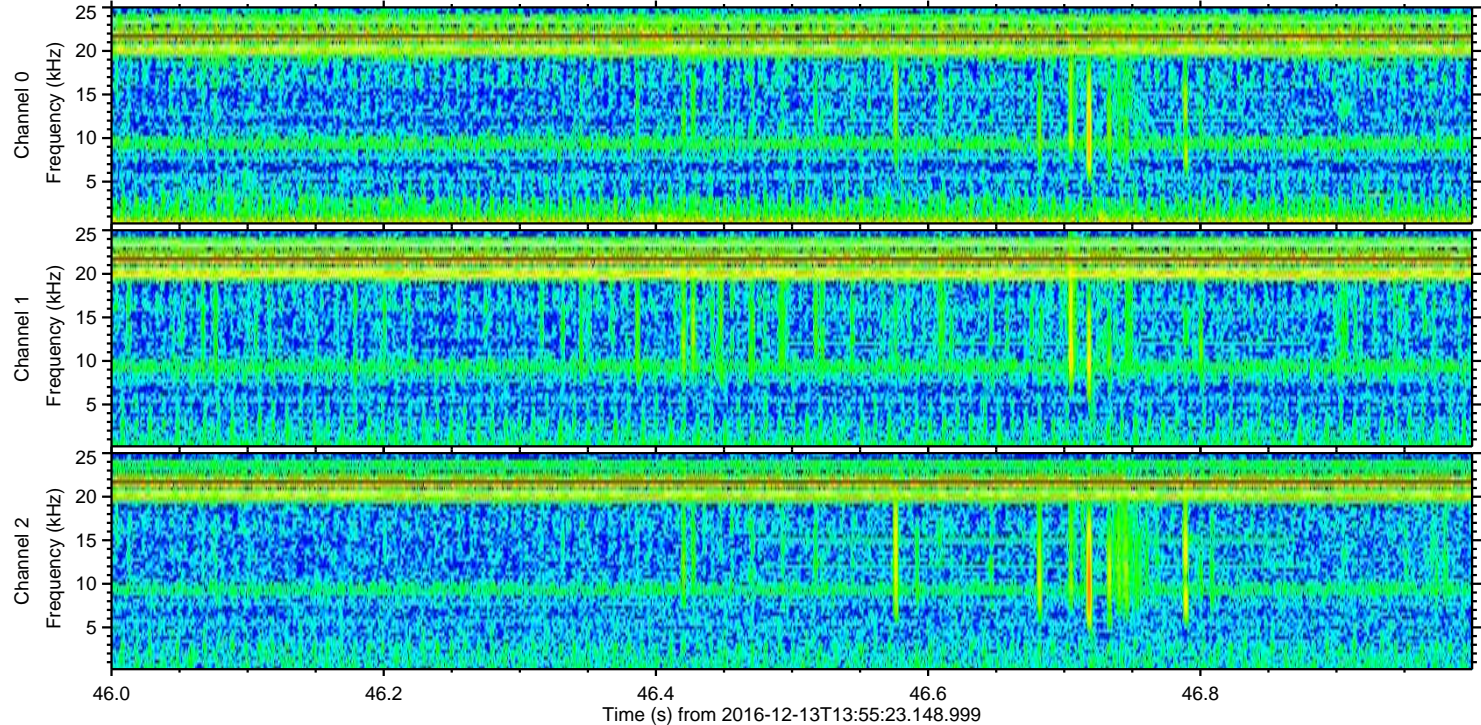
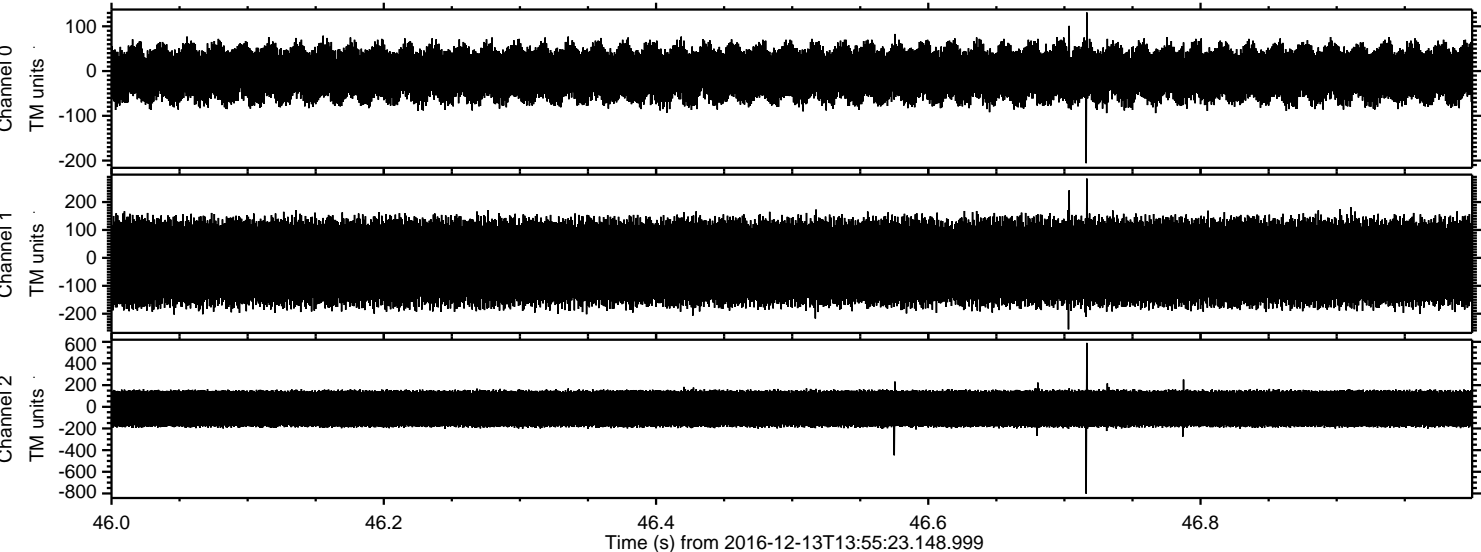

Processed Tue Dec 13 15:03:03 2016 by ELM ver.2012-10-06 from 001__elm20161213_135522__dat00.bin

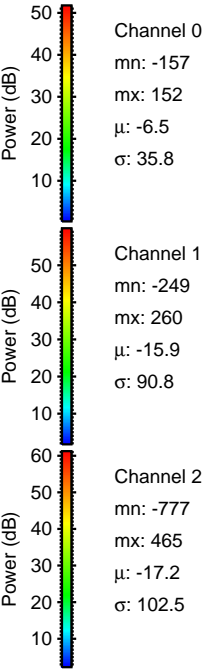
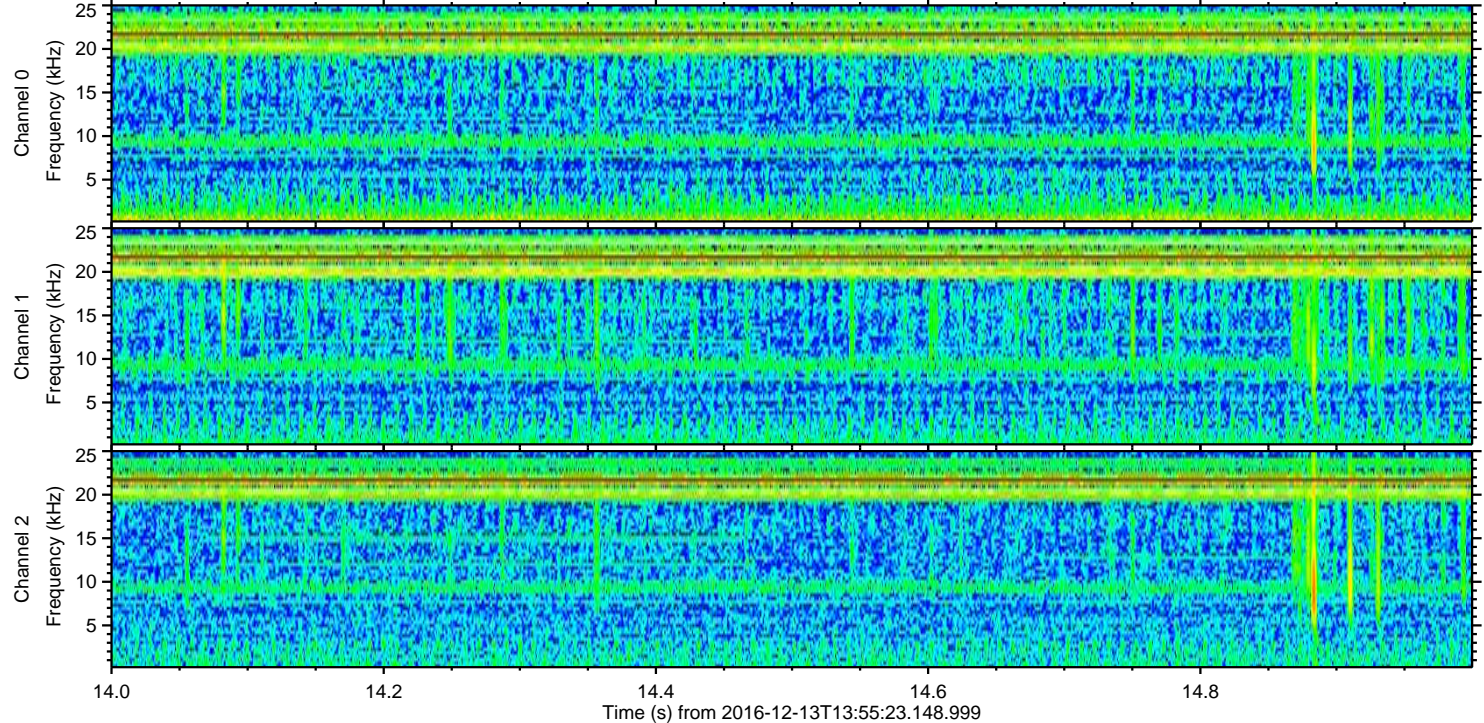
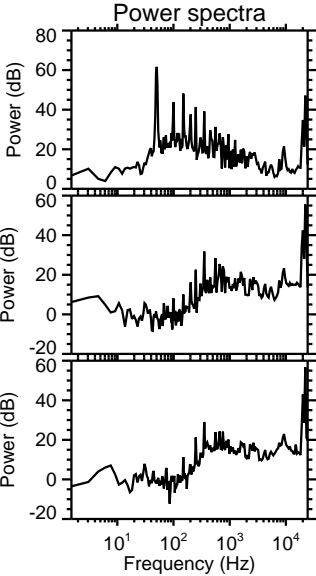
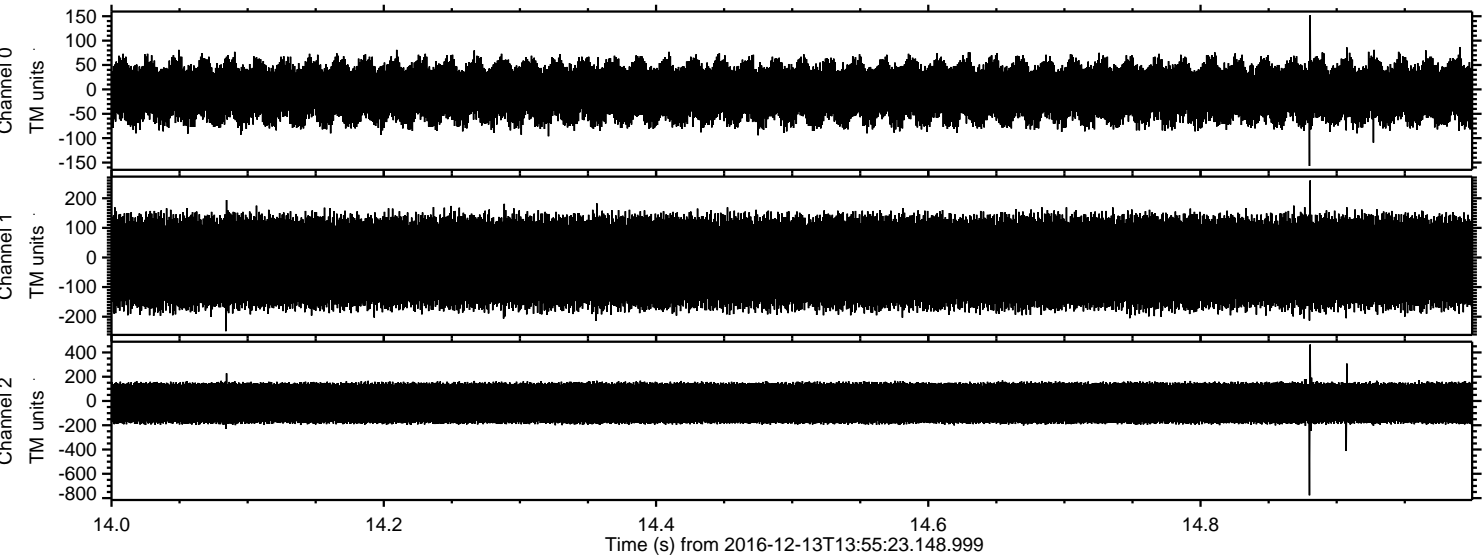

Processed Tue Dec 13 15:03:03 2016 by ELM ver.2012-10-06 from 001__elm20161213_135522__dat00.bin

