

ELMAVAN 3D WAVEFORMS (Measured data sampled at 50 kHz) 51000 packets of 144 samples from 2016-12-11T07:43:10.702.999.

Processed Sun Dec 11 08:51:13 2016 by ELM ver.2012-10-06 from 001__elm20161211_074309__dat00.bin

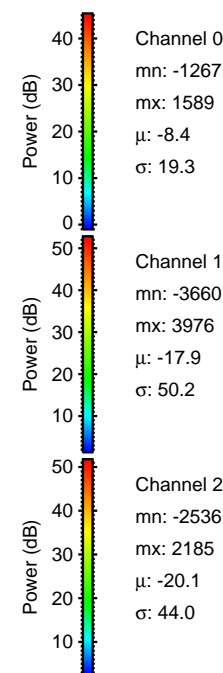
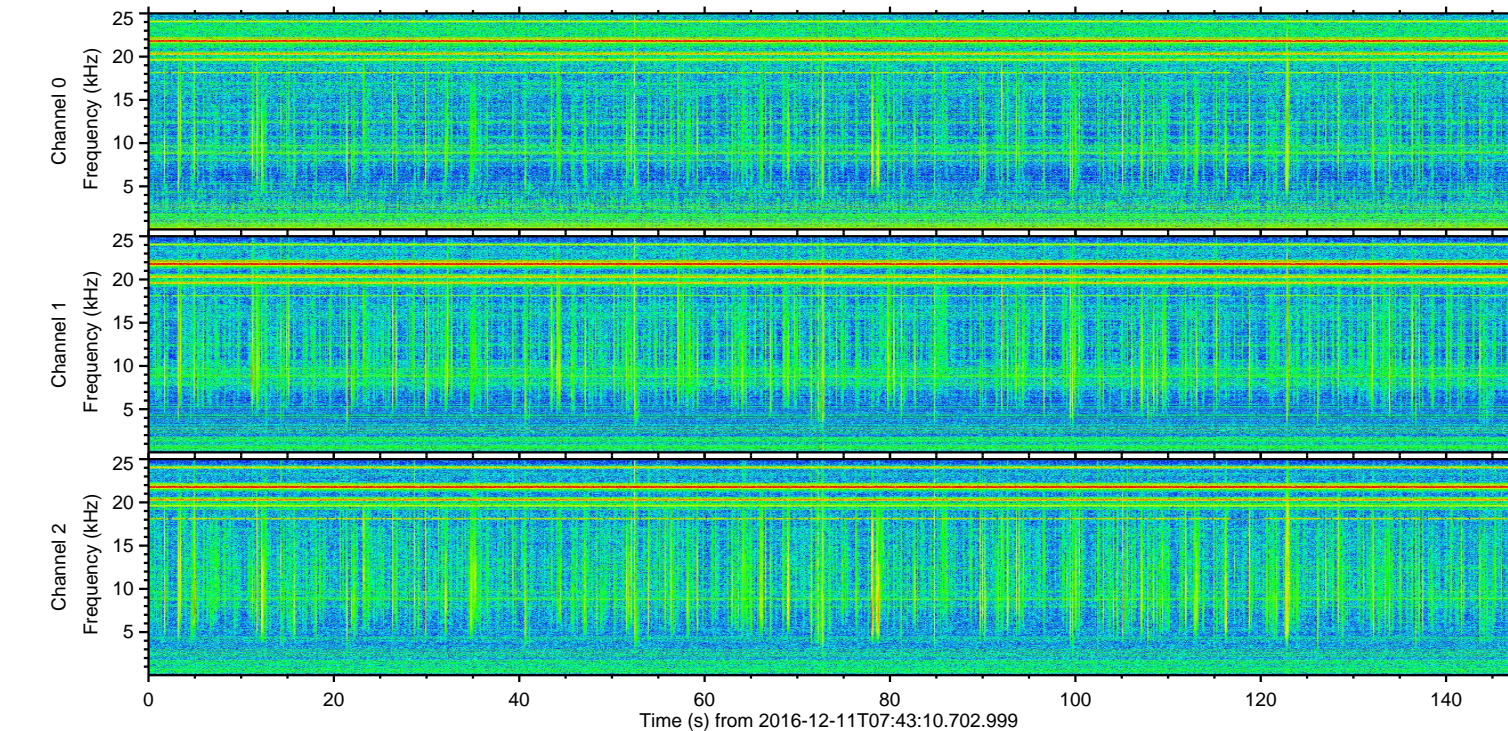
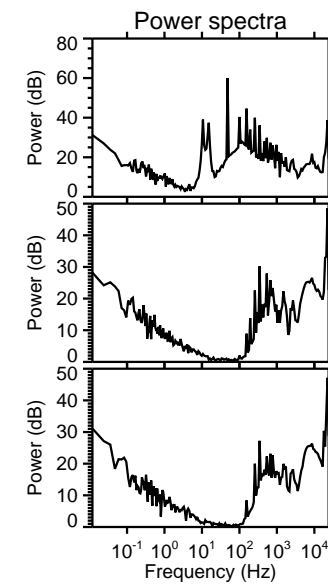
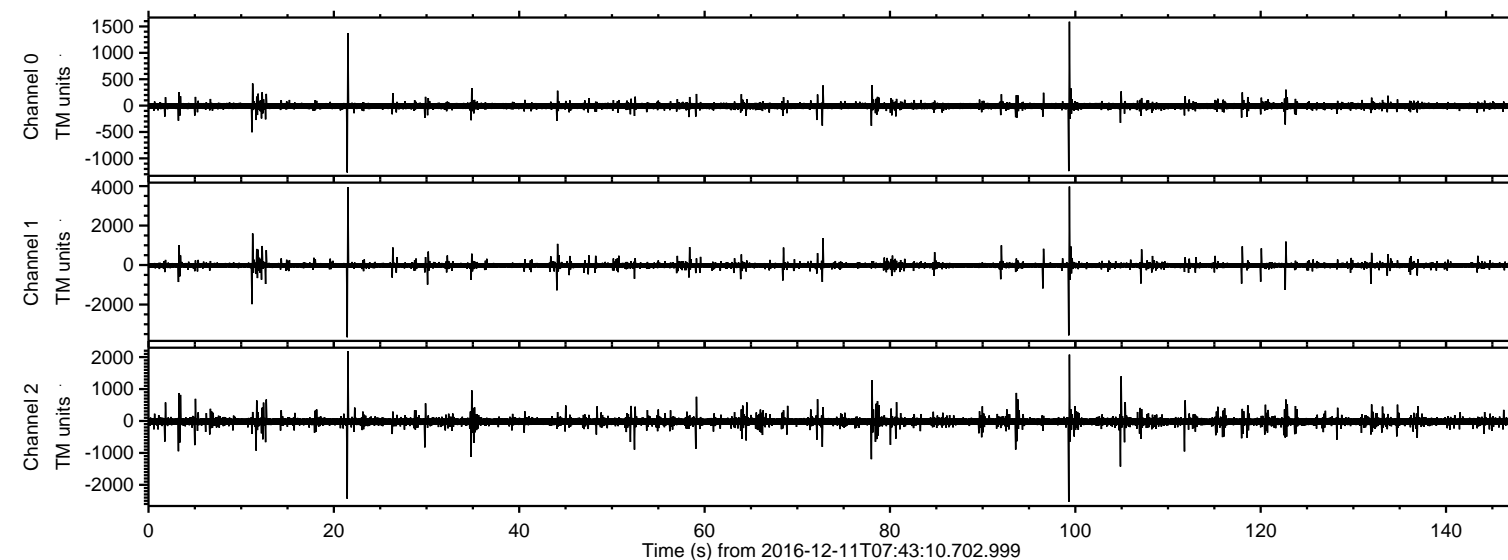

ELMAVAN 3D WAVEFORMS (Measured data sampled at 50 kHz) 51000 packets of 144 samples from 2016-12-11T07:43:10.702.999. Part 100/147

Processed Sun Dec 11 08:51:25 2016 by ELM ver.2012-10-06 from 001__elm20161211_074309__dat00.bin

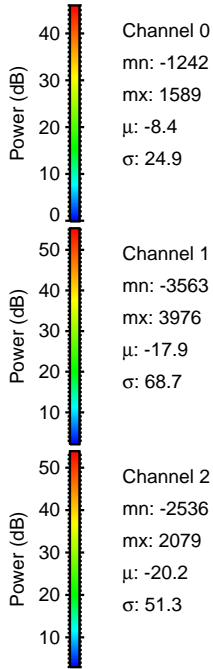
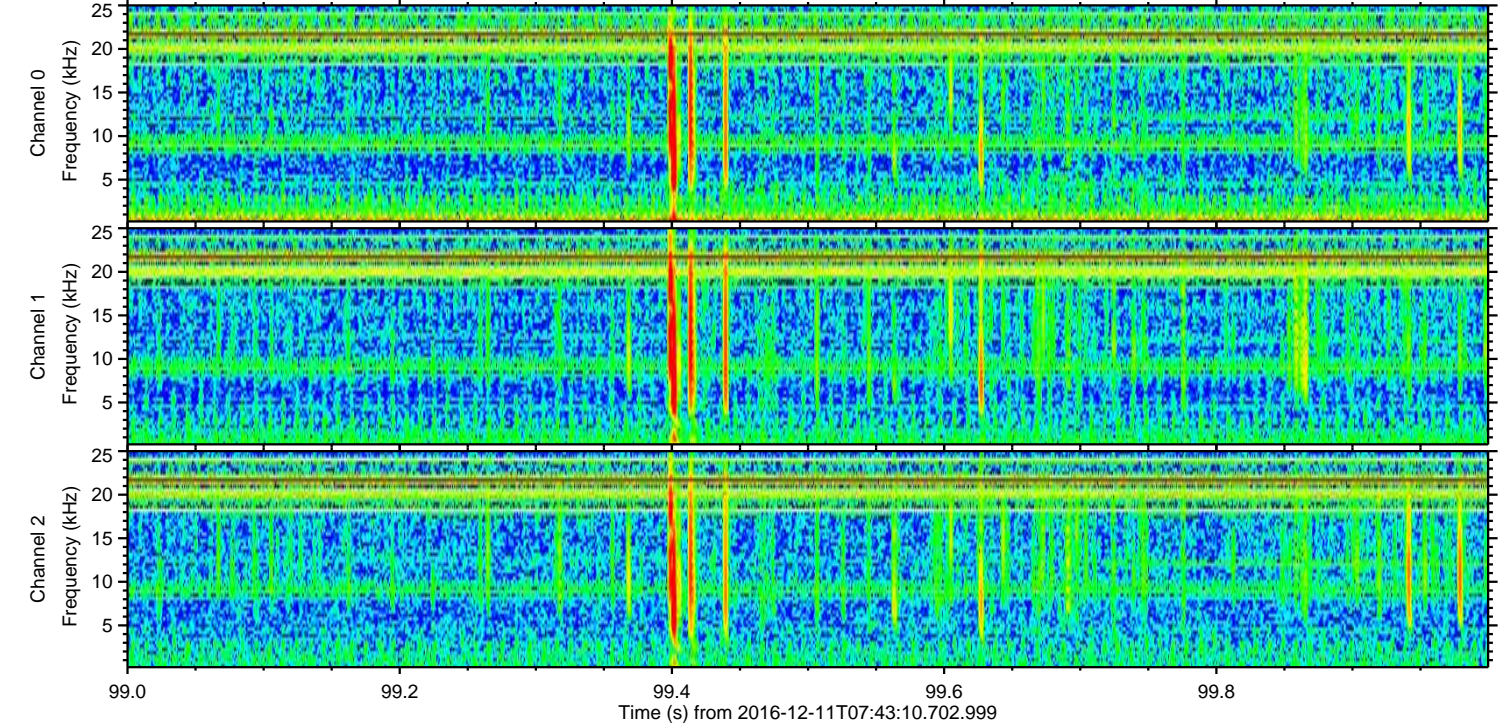
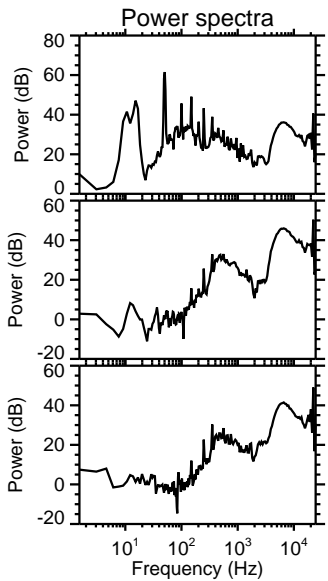
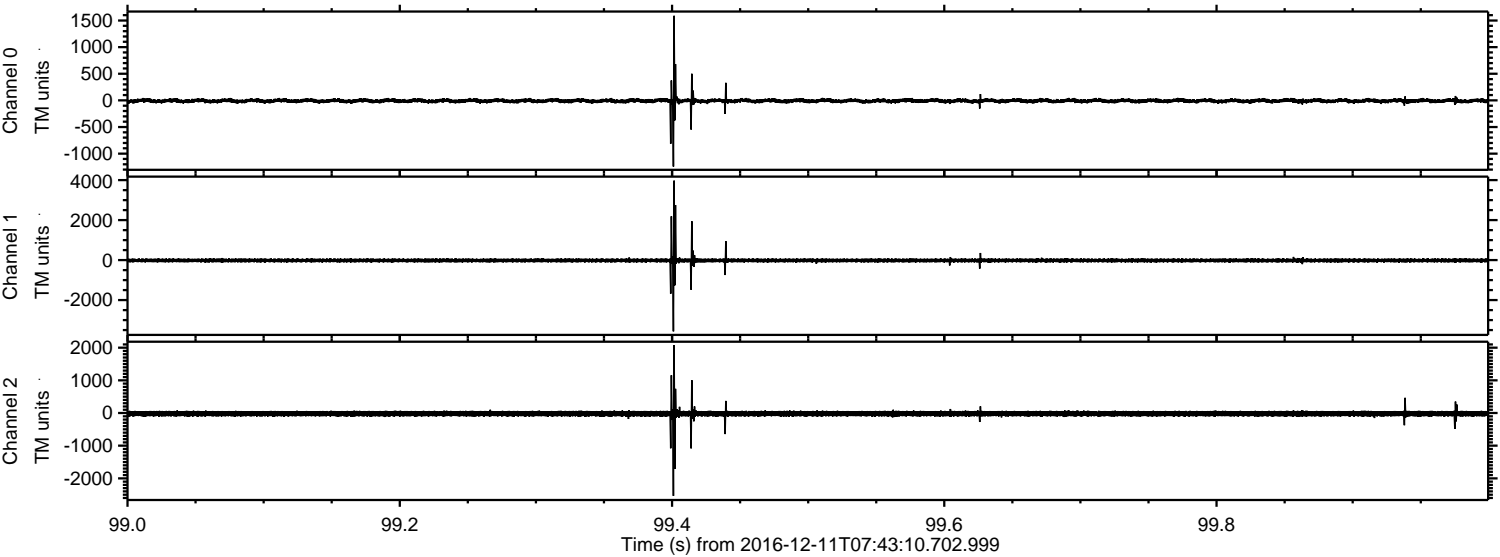

Processed Sun Dec 11 08:51:26 2016 by ELM ver.2012-10-06 from 001__elm20161211_074309__dat00.bin

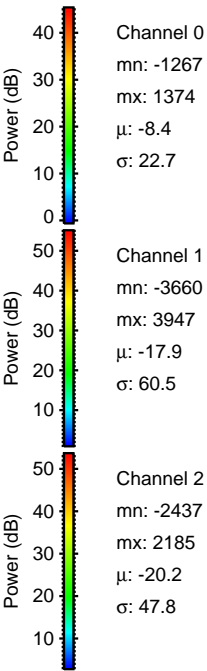
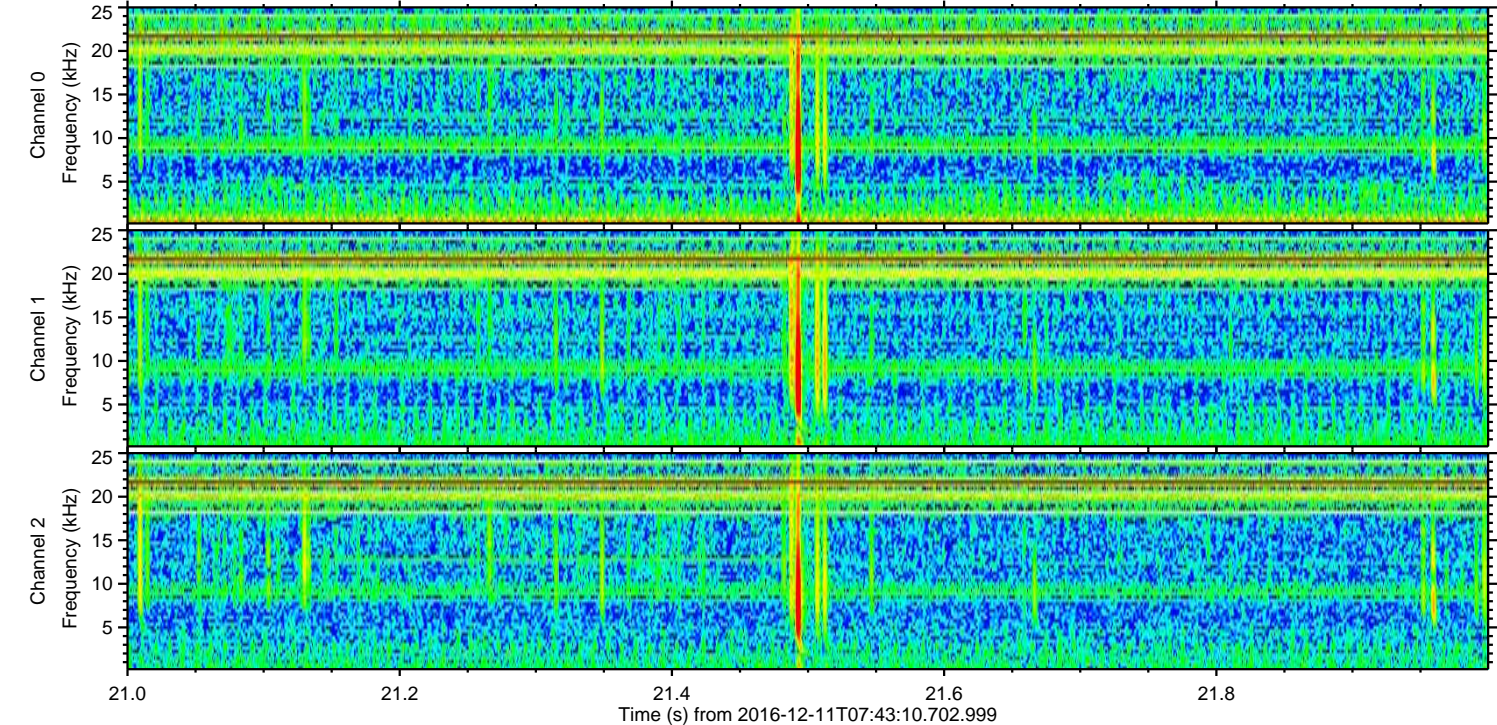
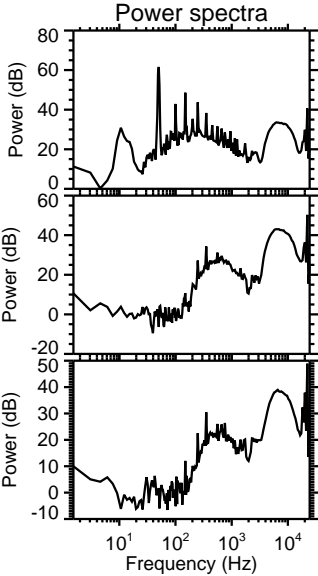
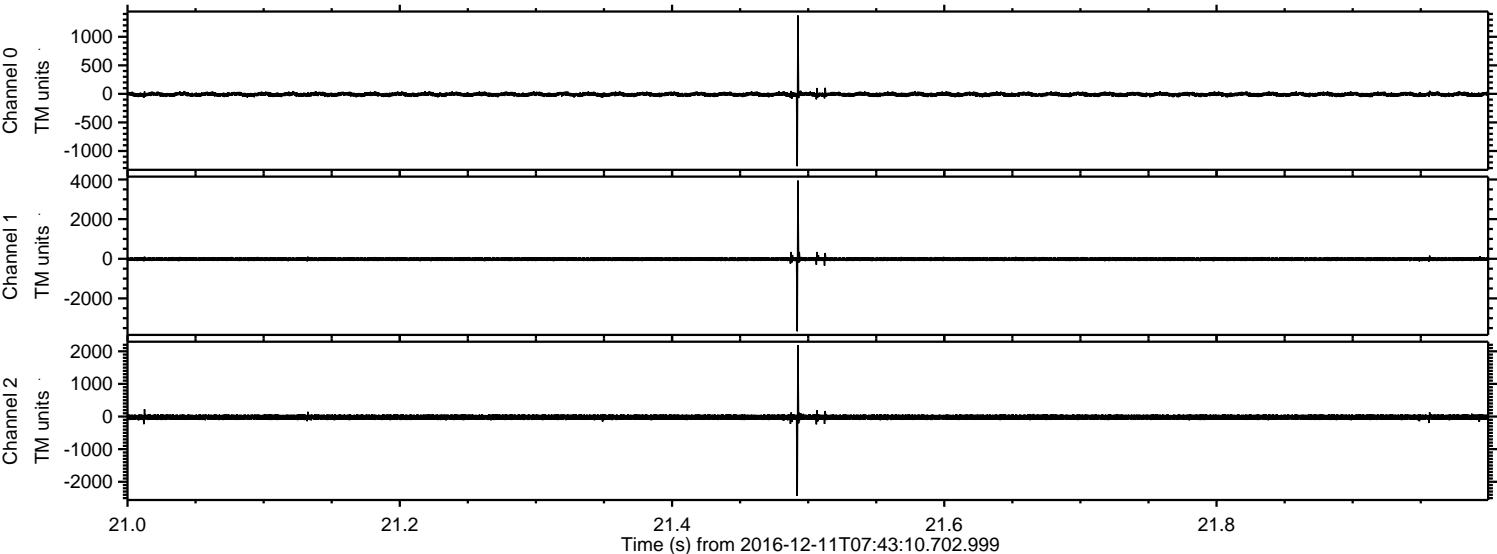

Channel 0
mn: -1267
mx: 1374
 μ : -8.4
 σ : 22.7

Channel 1
mn: -3660
mx: 3947
 μ : -17.9
 σ : 60.5

Channel 2
mn: -2437
mx: 2185
 μ : -20.2
 σ : 47.8

ELMAVAN 3D WAVEFORMS (Measured data sampled at 50 kHz) 51000 packets of 144 samples from 2016-12-11T07:43:10.702.999. Part 12/147

Processed Sun Dec 11 08:51:27 2016 by ELM ver.2012-10-06 from 001__elm20161211_074309__dat00.bin

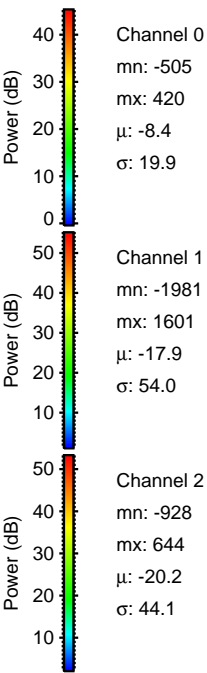
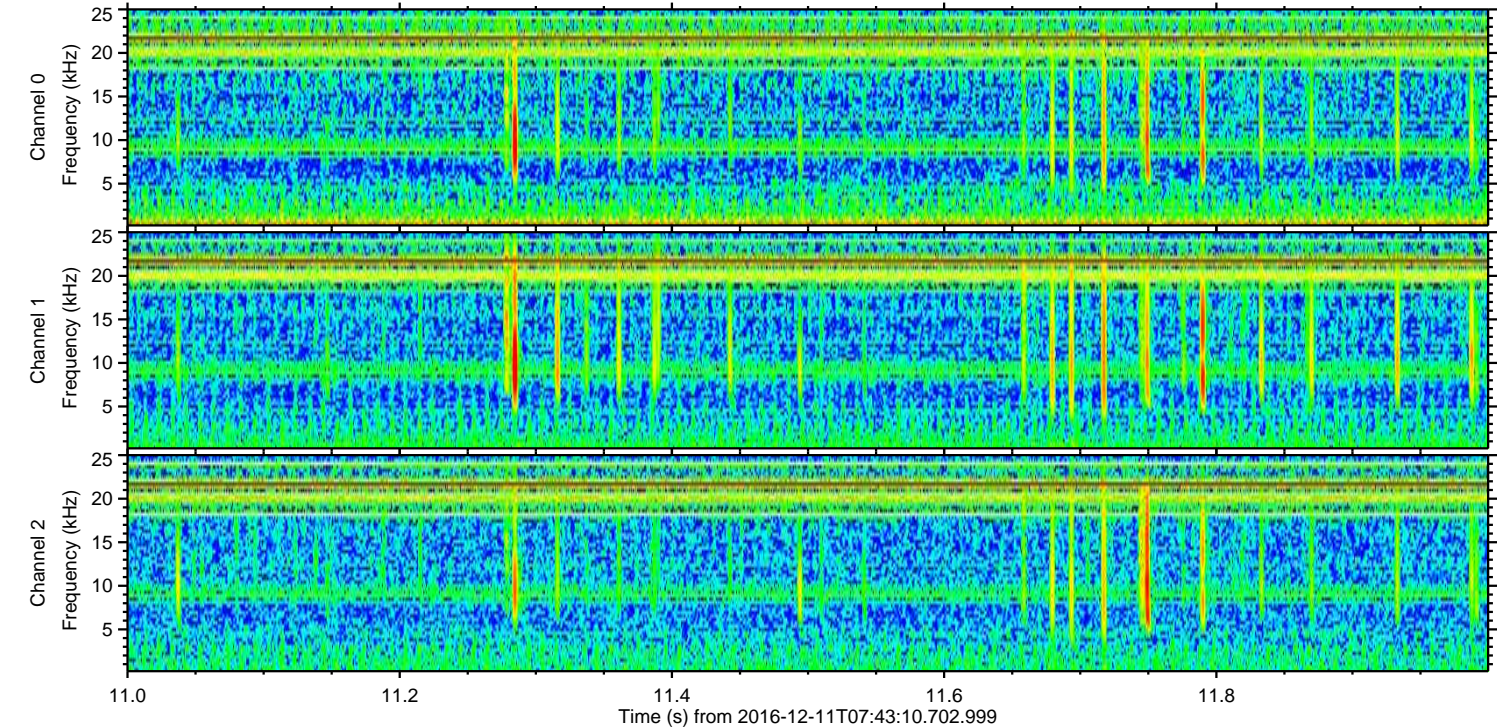
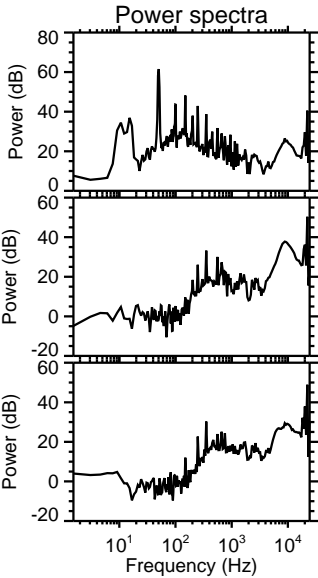
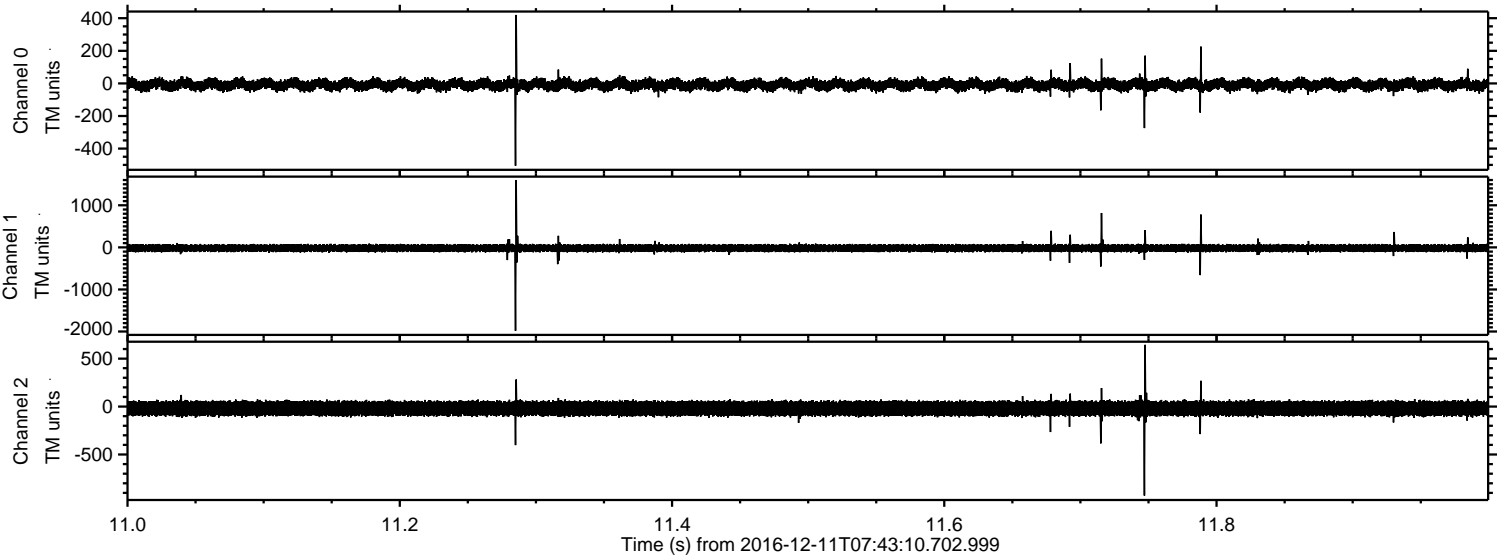

ELMAVAN 3D WAVEFORMS (Measured data sampled at 50 kHz) 51000 packets of 144 samples from 2016-12-11T07:43:10.702.999. Part 106/147

Processed Sun Dec 11 08:51:27 2016 by ELM ver.2012-10-06 from 001__elm20161211_074309__dat00.bin

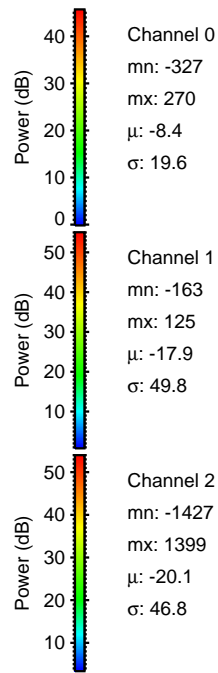
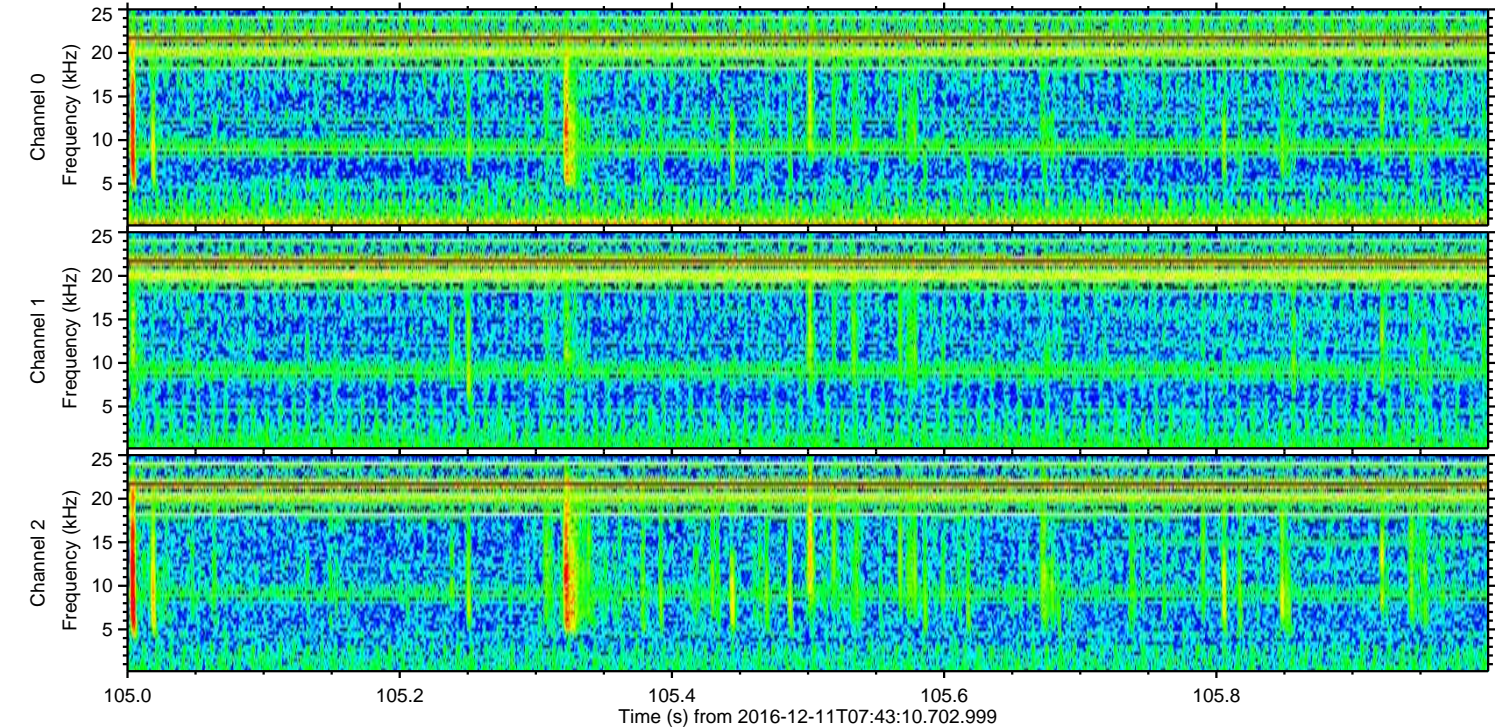
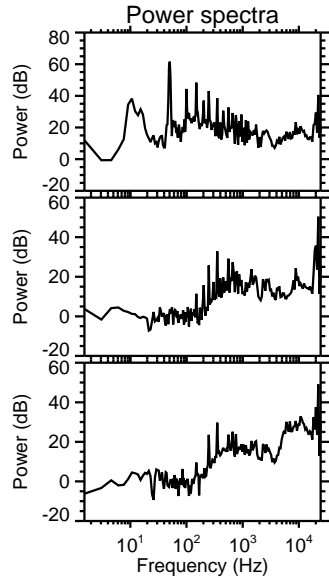
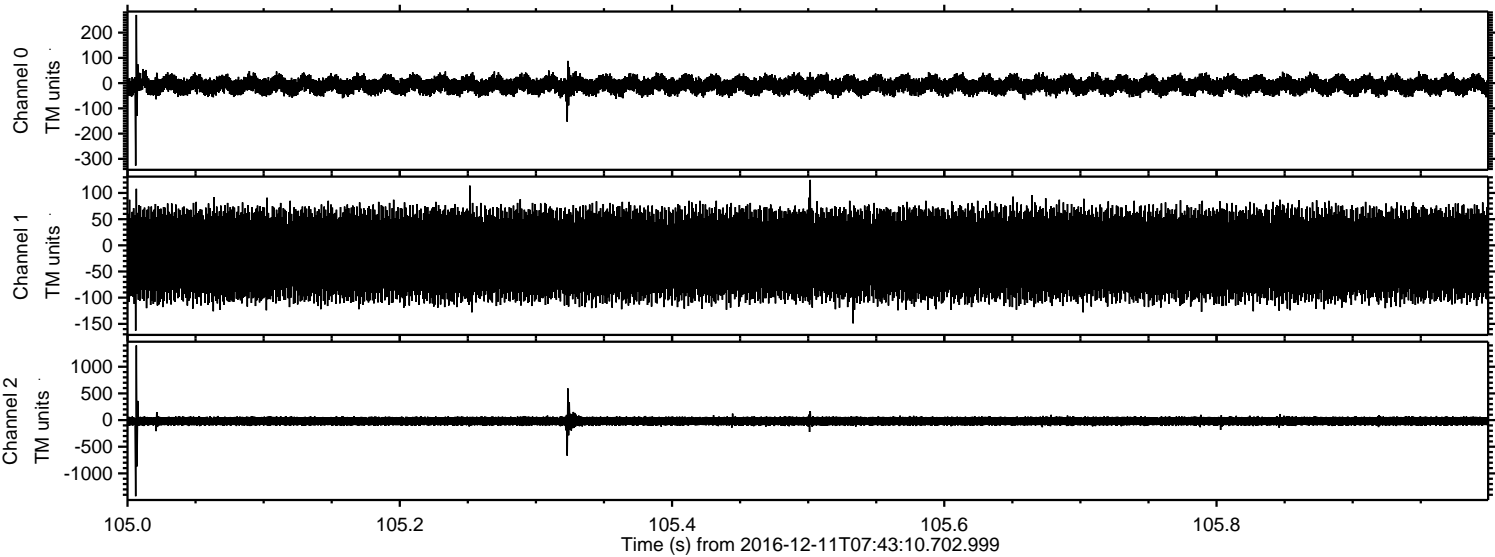

ELMAVAN 3D WAVEFORMS (Measured data sampled at 50 kHz) 51000 packets of 144 samples from 2016-12-11T07:43:10.702.999. Part 73/147

Processed Sun Dec 11 08:51:28 2016 by ELM ver.2012-10-06 from 001__elm20161211_074309__dat00.bin

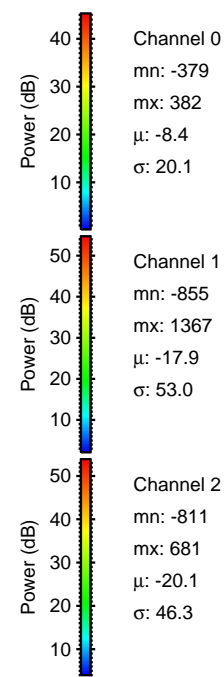
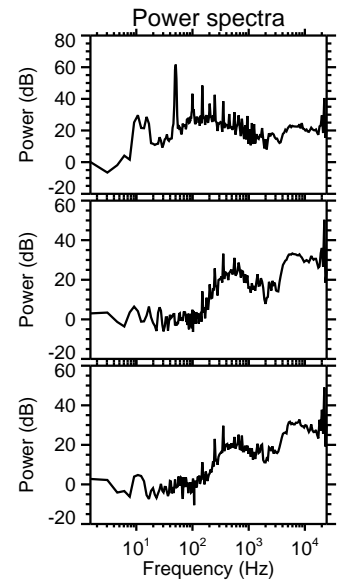
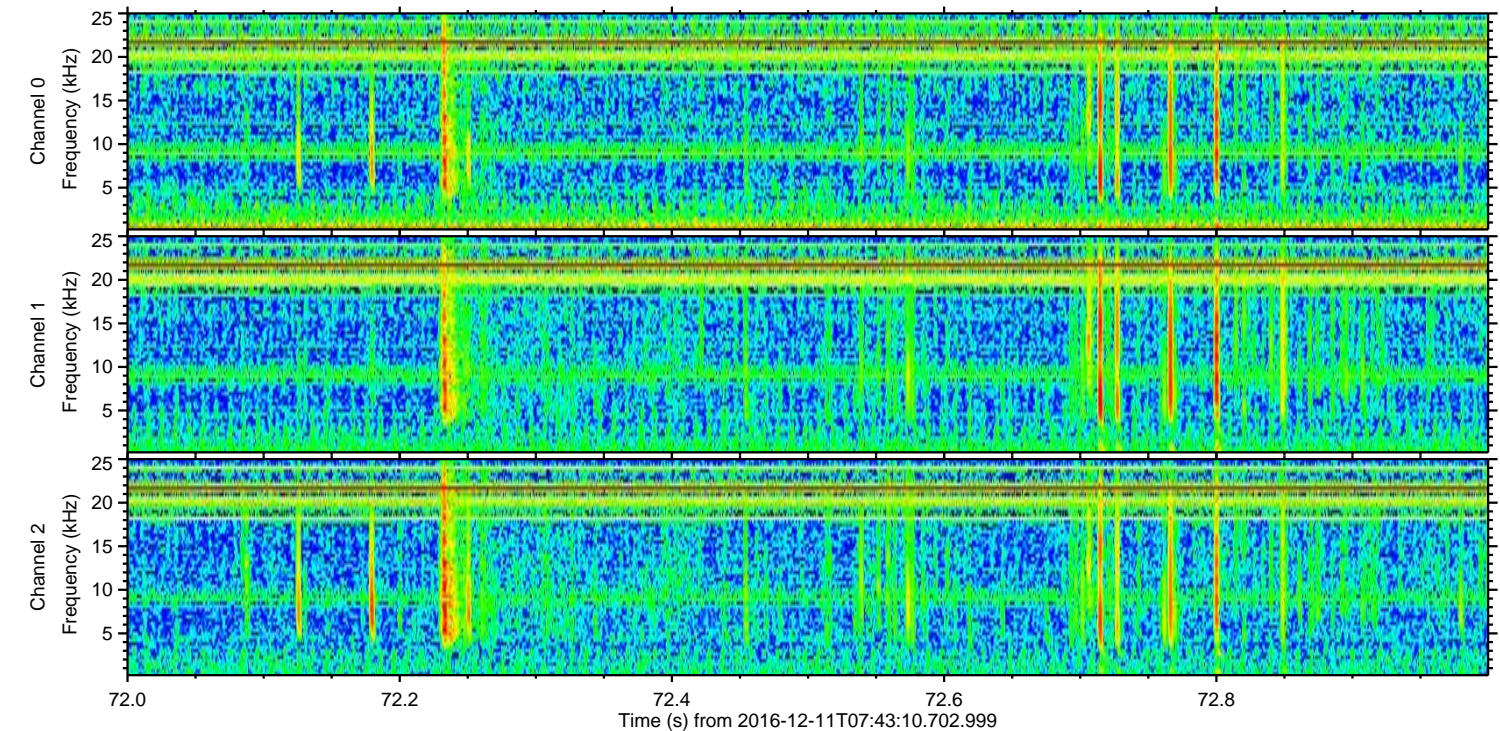
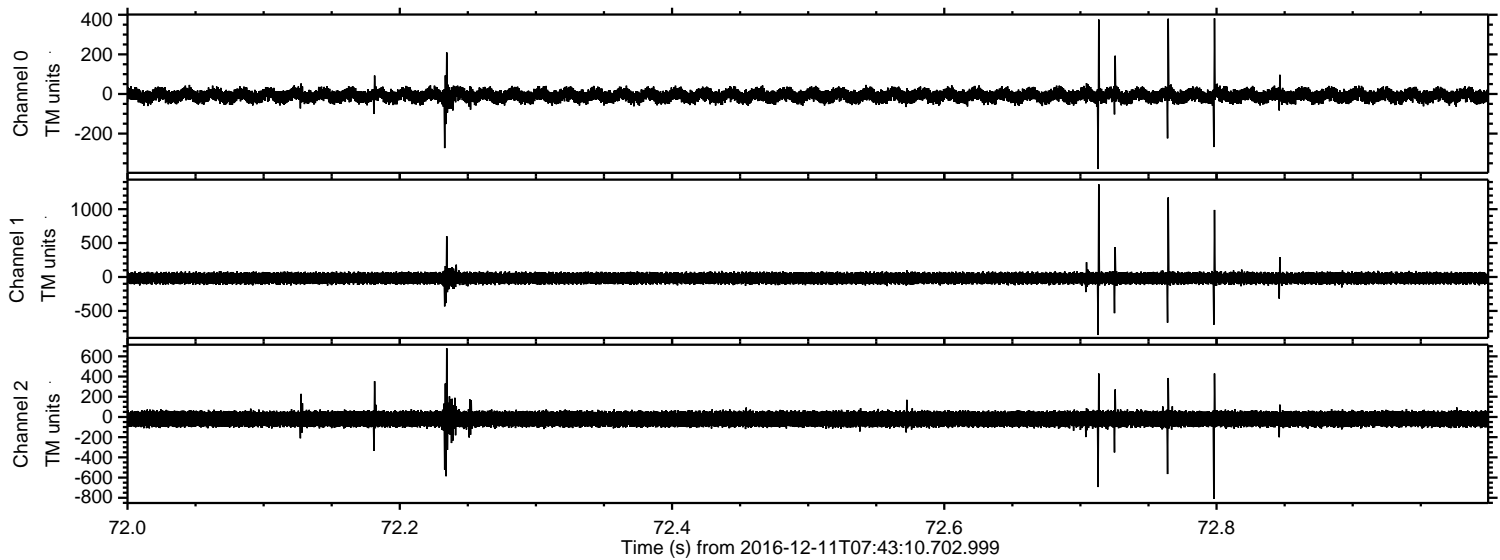

ELMAVAN 3D WAVEFORMS (Measured data sampled at 50 kHz) 51000 packets of 144 samples from 2016-12-11T07:43:10.702.999. Part 45/147

Processed Sun Dec 11 08:51:29 2016 by ELM ver.2012-10-06 from 001__elm20161211_074309__dat00.bin

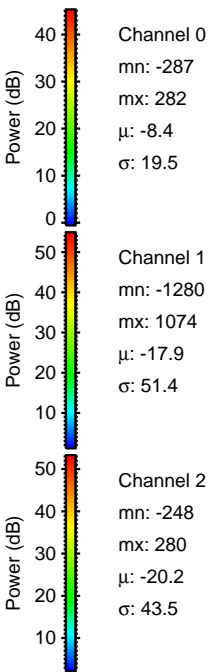
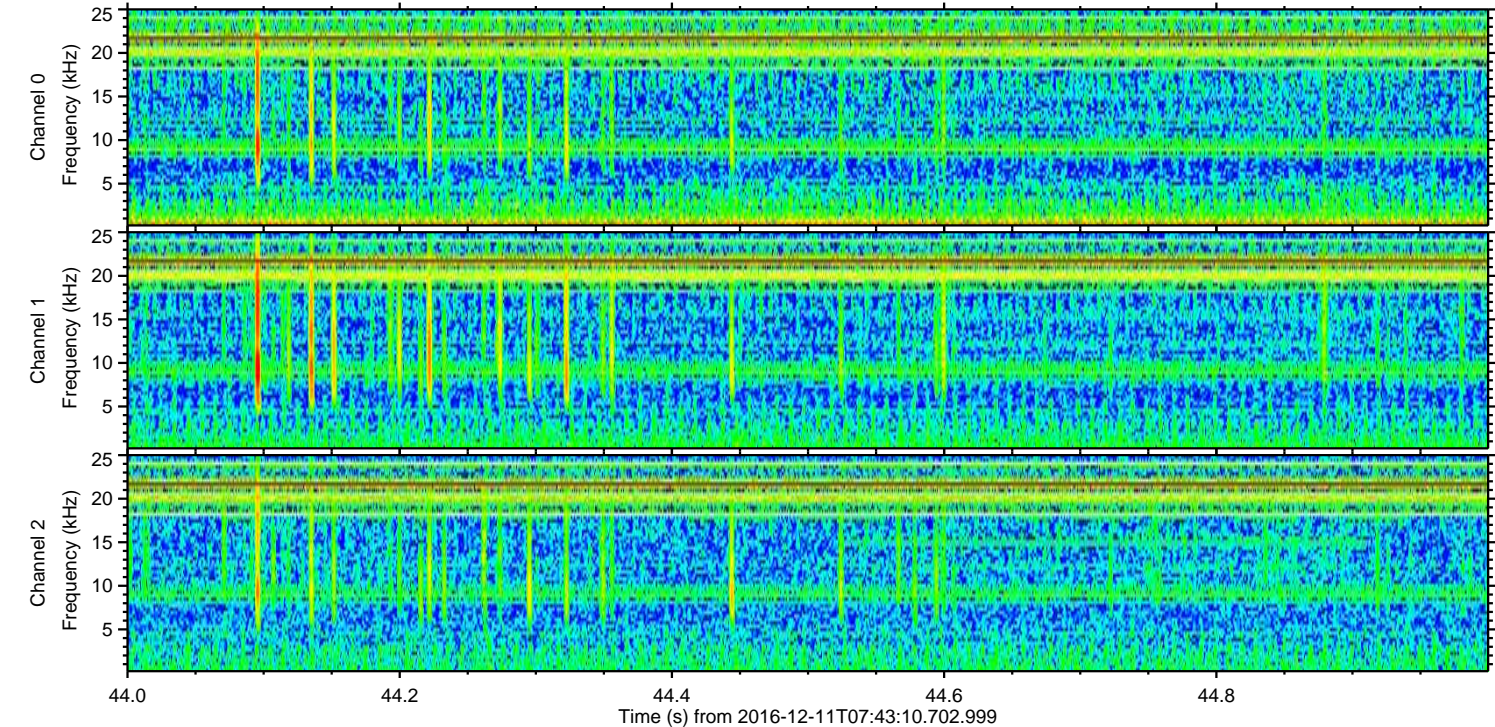
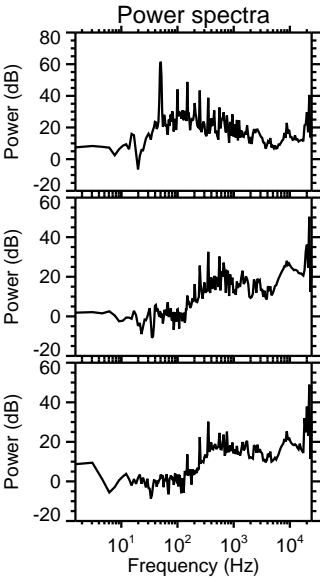
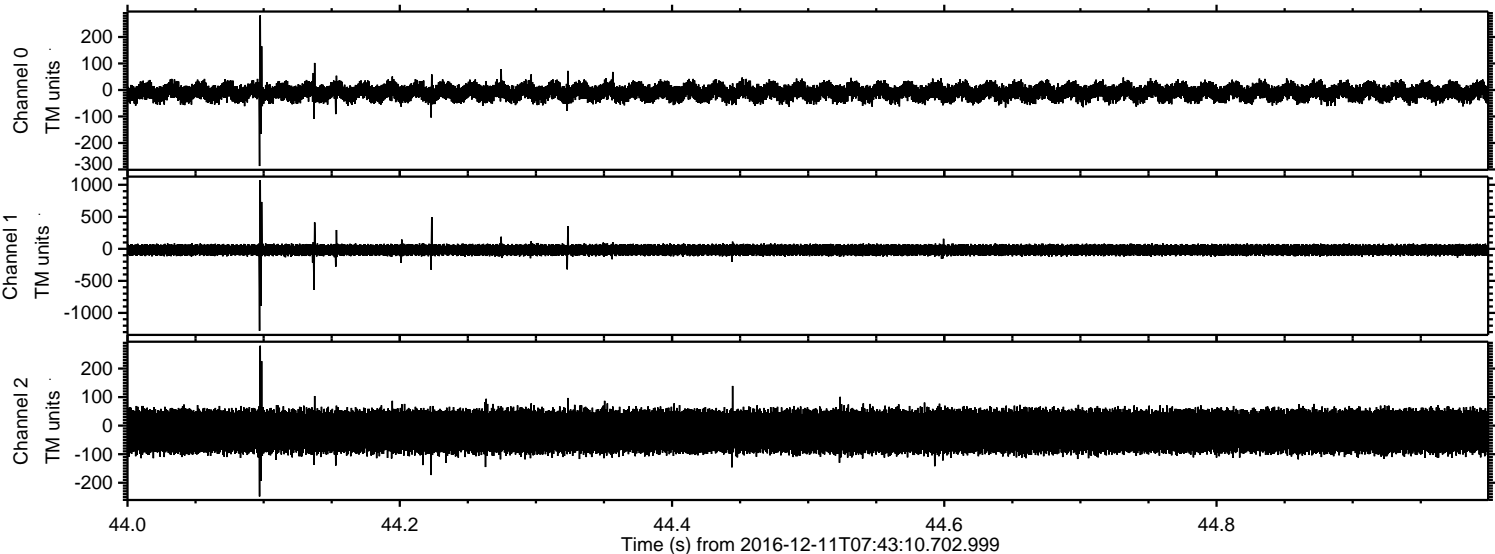

Processed Sun Dec 11 08:51:30 2016 by ELM ver.2012-10-06 from 001__elm20161211_074309__dat00.bin

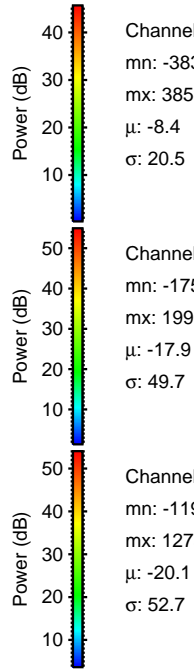
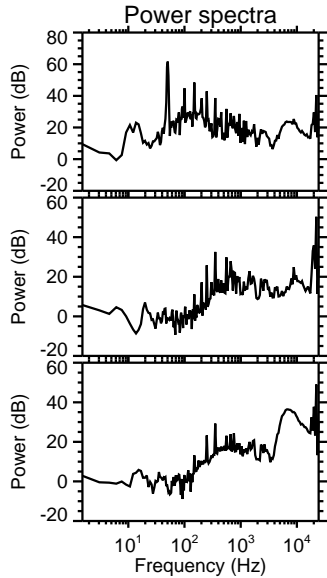
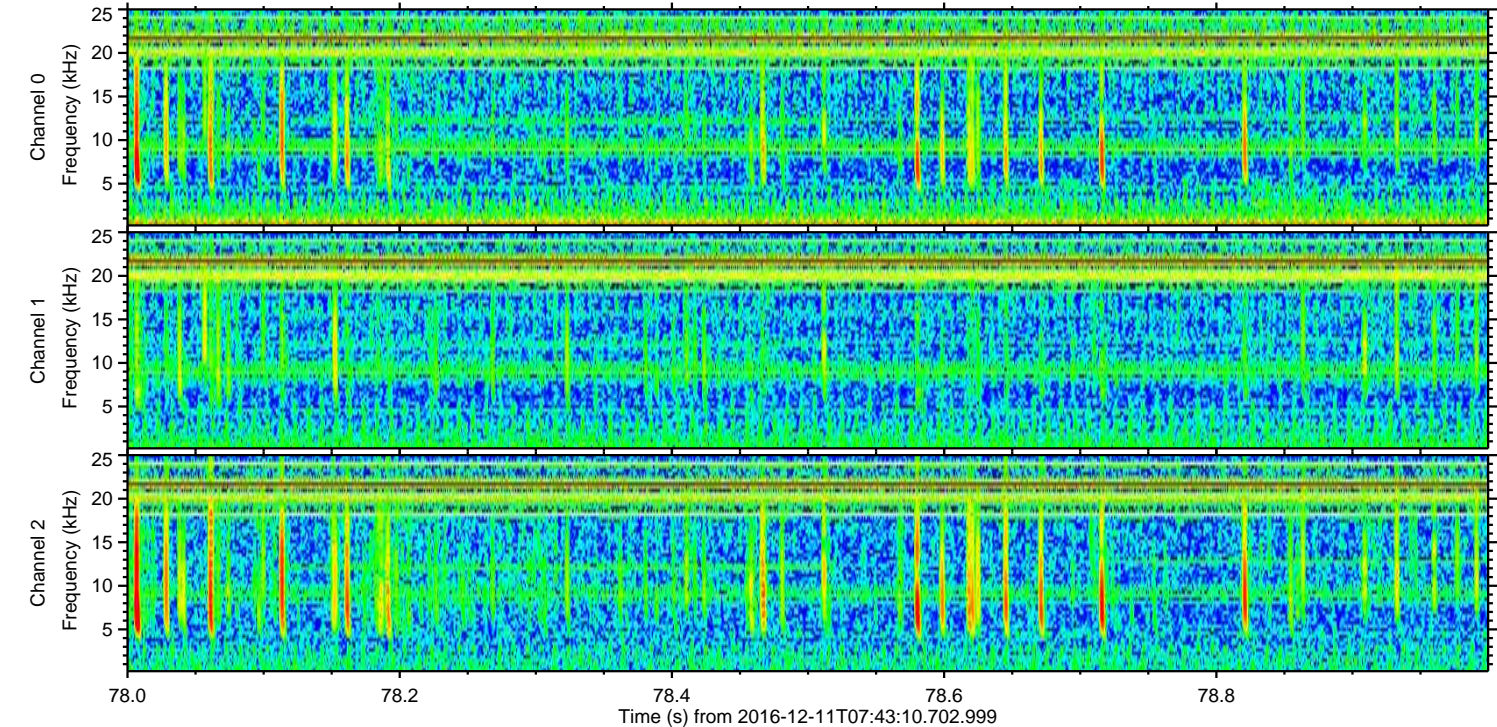
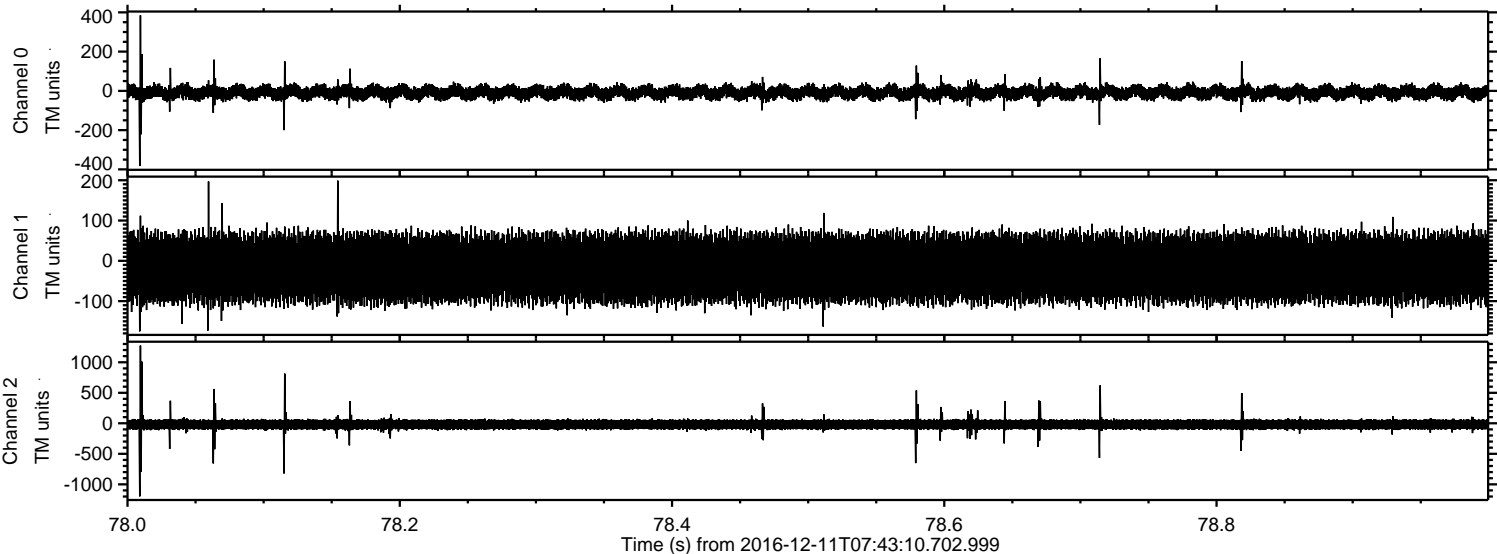

Channel 0
mn: -383
mx: 385
μ: -8.4
σ: 20.5

Channel 1
mn: -175
mx: 199
μ: -17.9
σ: 49.7

Channel 2
mn: -1197
mx: 1273
μ: -20.1
σ: 52.7

ELMAVAN 3D WAVEFORMS (Measured data sampled at 50 kHz) 51000 packets of 144 samples from 2016-12-11T07:43:10.702.999. Part 123/147

Processed Sun Dec 11 08:51:31 2016 by ELM ver.2012-10-06 from 001__elm20161211_074309__dat00.bin

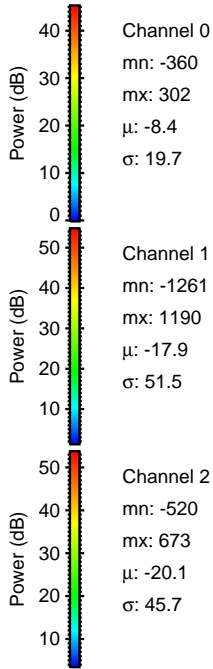
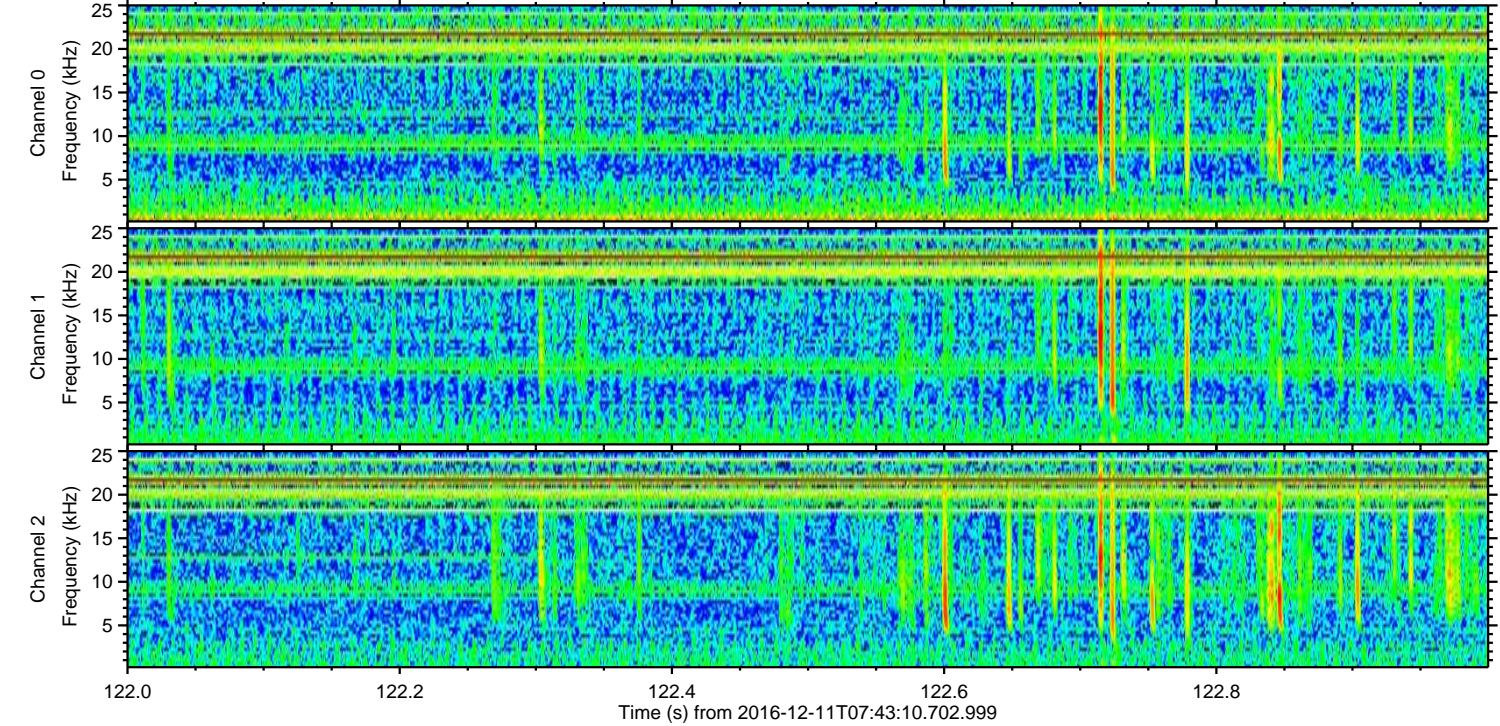
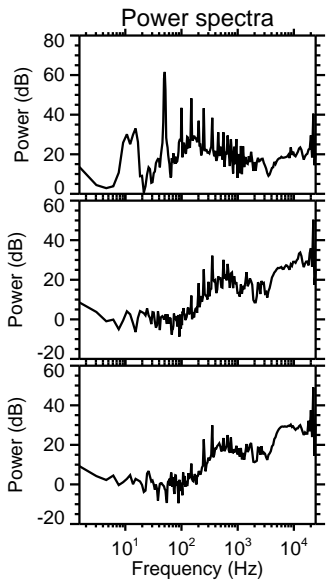
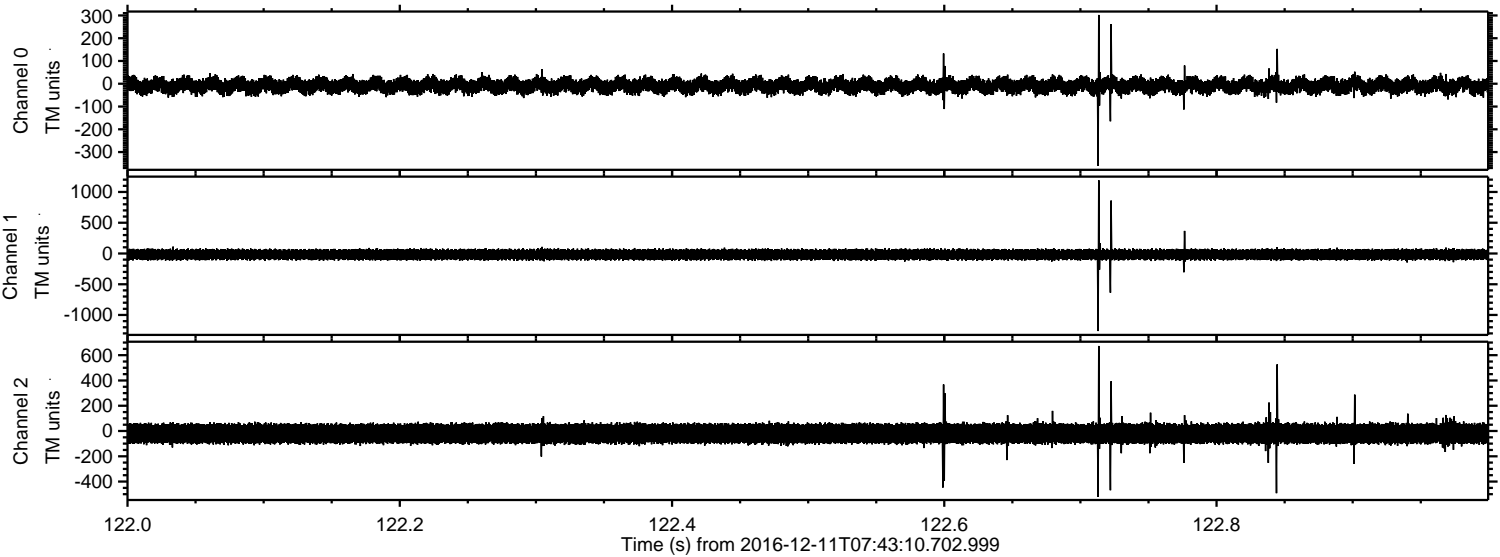

Processed Sun Dec 11 08:51:32 2016 by ELM ver.2012-10-06 from 001__elm20161211_074309__dat00.bin

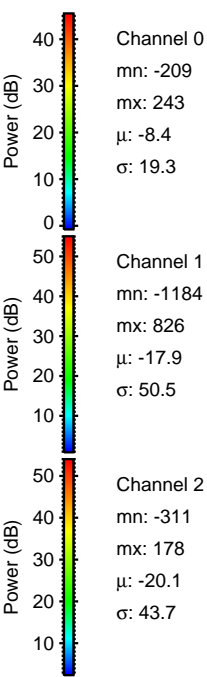
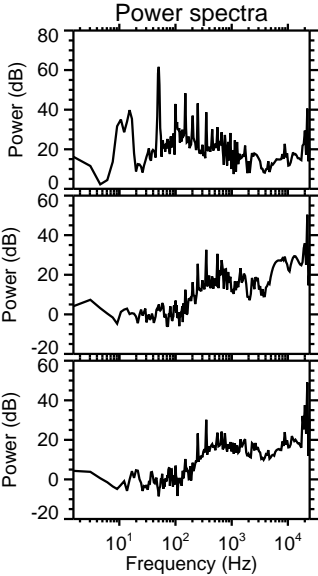
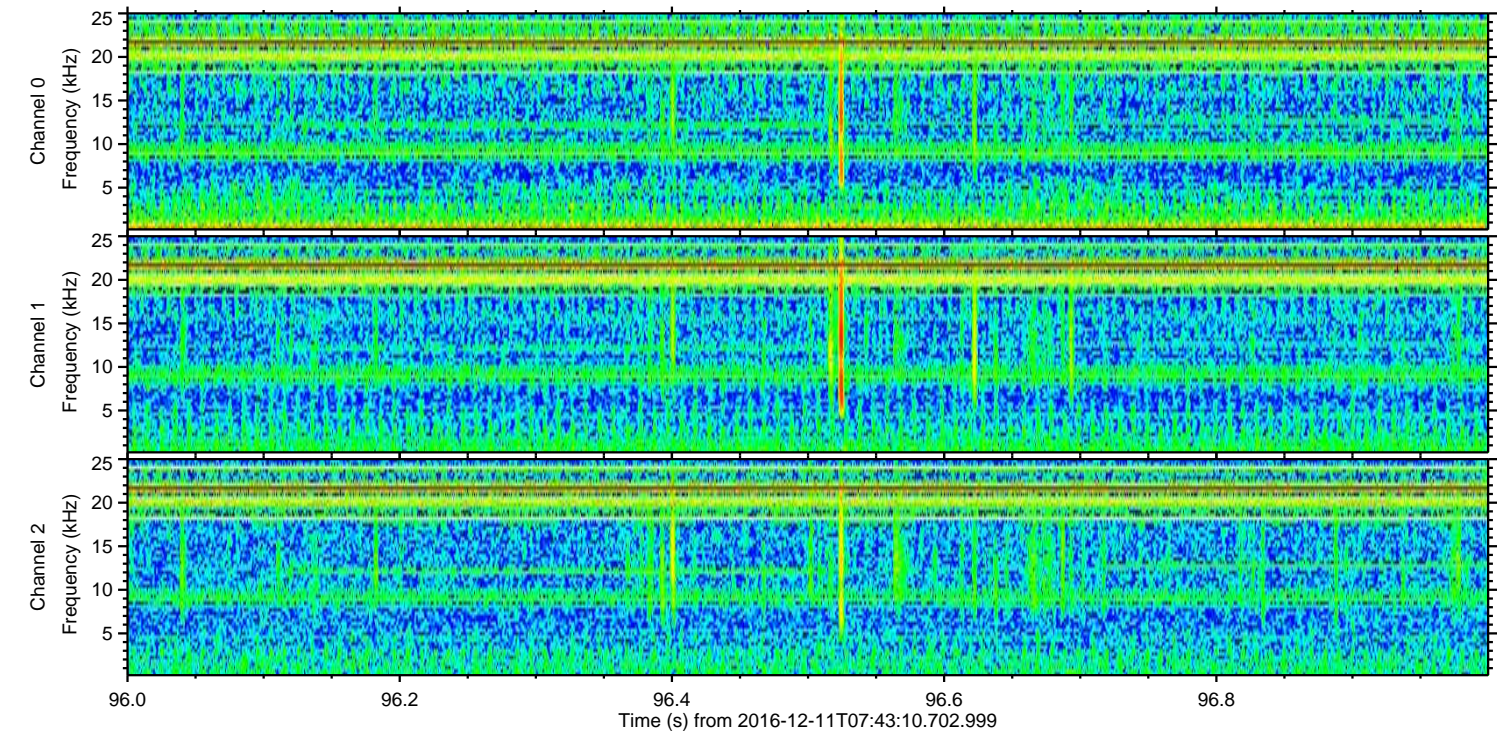
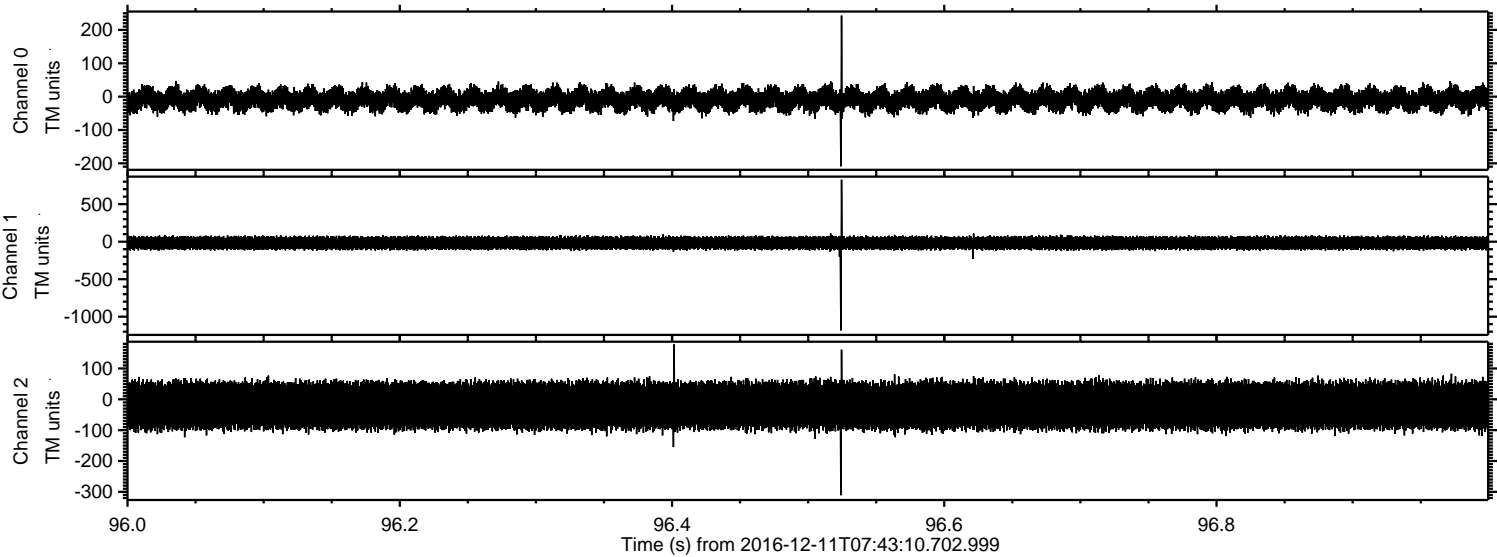

ELMAVAN 3D WAVEFORMS (Measured data sampled at 50 kHz) 51000 packets of 144 samples from 2016-12-11T07:43:10.702.999. Part 96/147

Processed Sun Dec 11 08:51:33 2016 by ELM ver.2012-10-06 from 001__elm20161211_074309__dat00.bin

