

ELMAVAN 3D WAVEFORMS (Measured data sampled at 50 kHz) 51000 packets of 144 samples from 2016-12-09T22:26:49.576.000.

Processed Fri Dec 9 23:34:18 2016 by ELM ver.2012-10-06 from 001__elm20161209_222648__dat00.bin

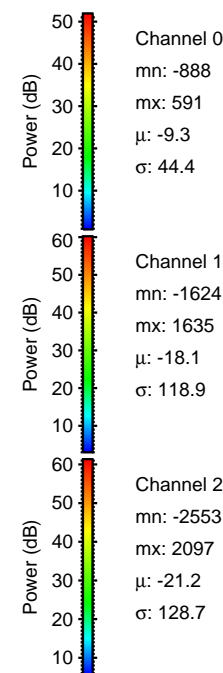

Processed Fri Dec 9 23:34:30 2016 by ELM ver.2012-10-06 from 001__elm20161209_222648__dat00.bin

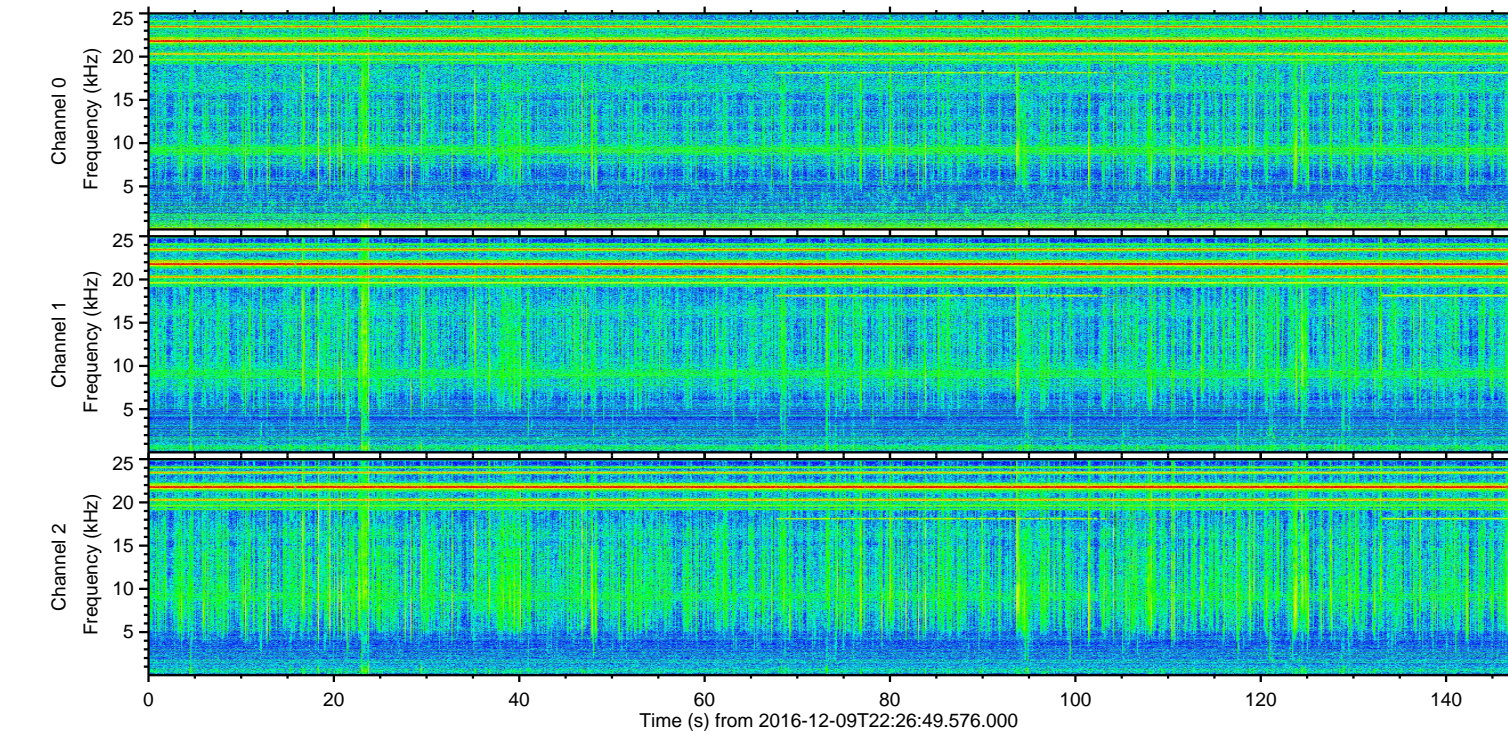
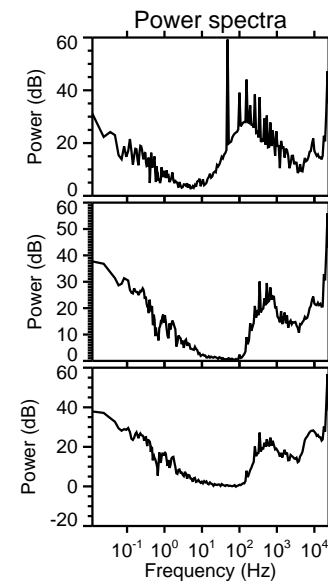
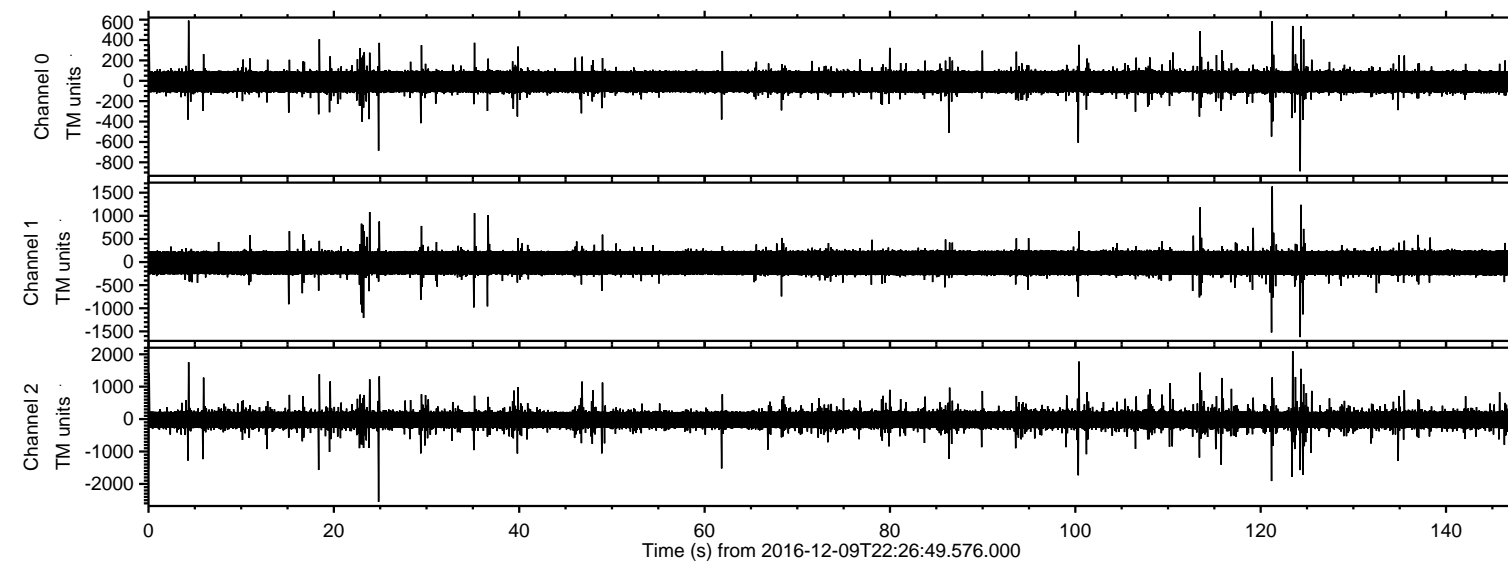
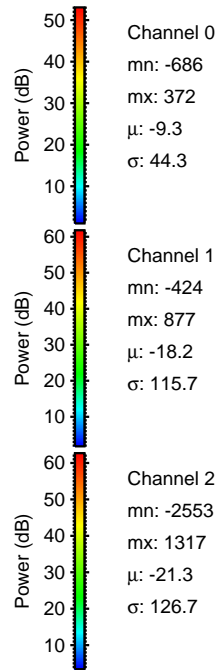
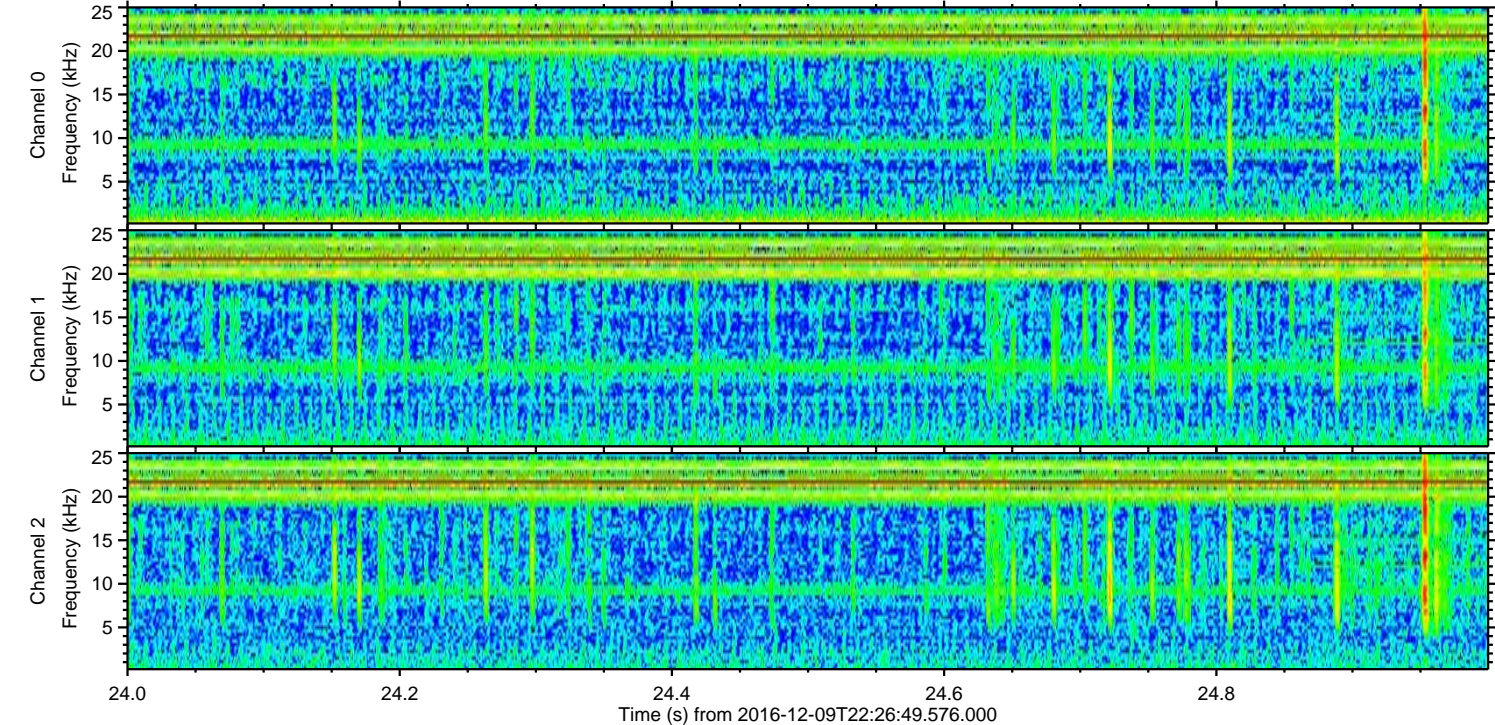
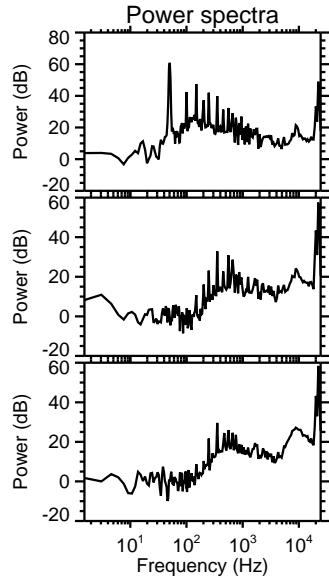
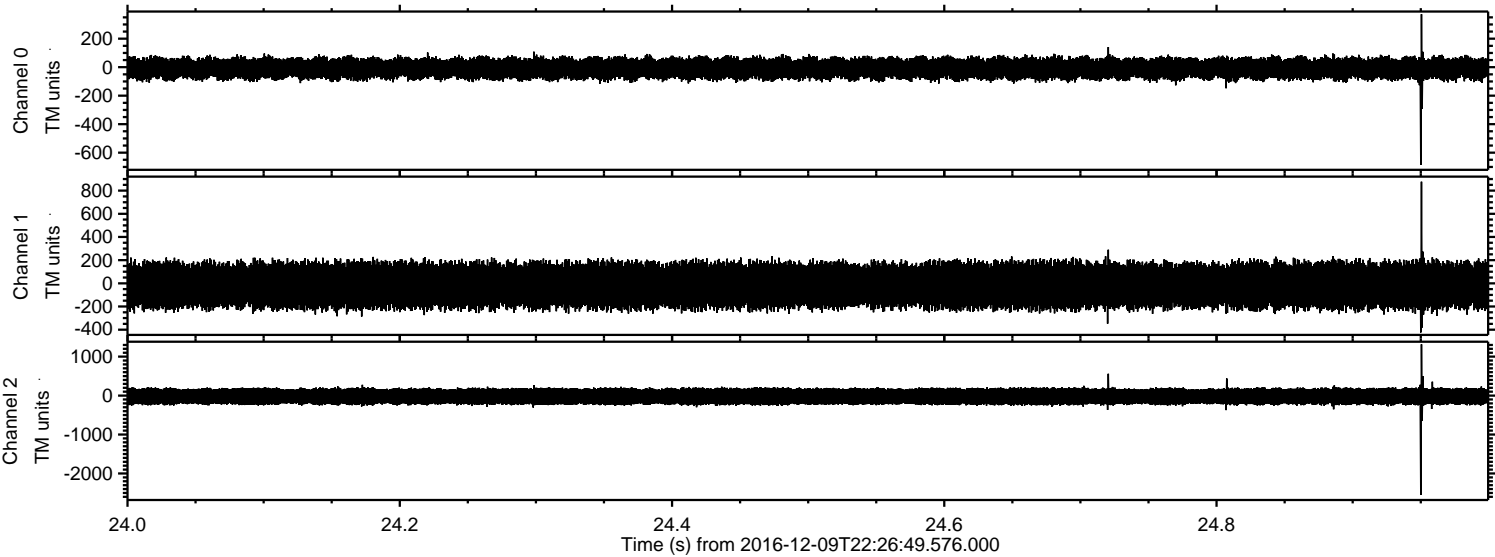

ELMAVAN 3D WAVEFORMS (Measured data sampled at 50 kHz) 51000 packets of 144 samples from 2016-12-09T22:26:49.576.000. Part 124/147

Processed Fri Dec 9 23:34:31 2016 by ELM ver.2012-10-06 from 001__elm20161209_222648__dat00.bin

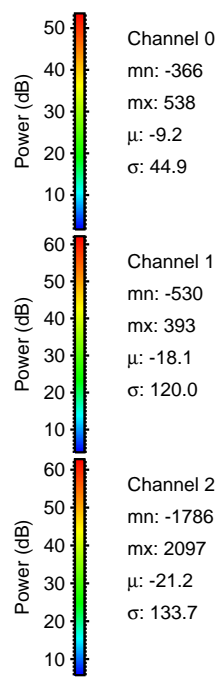
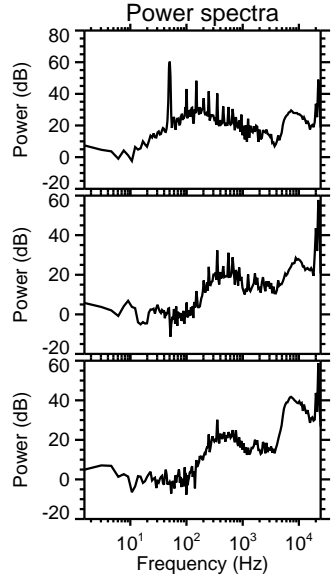
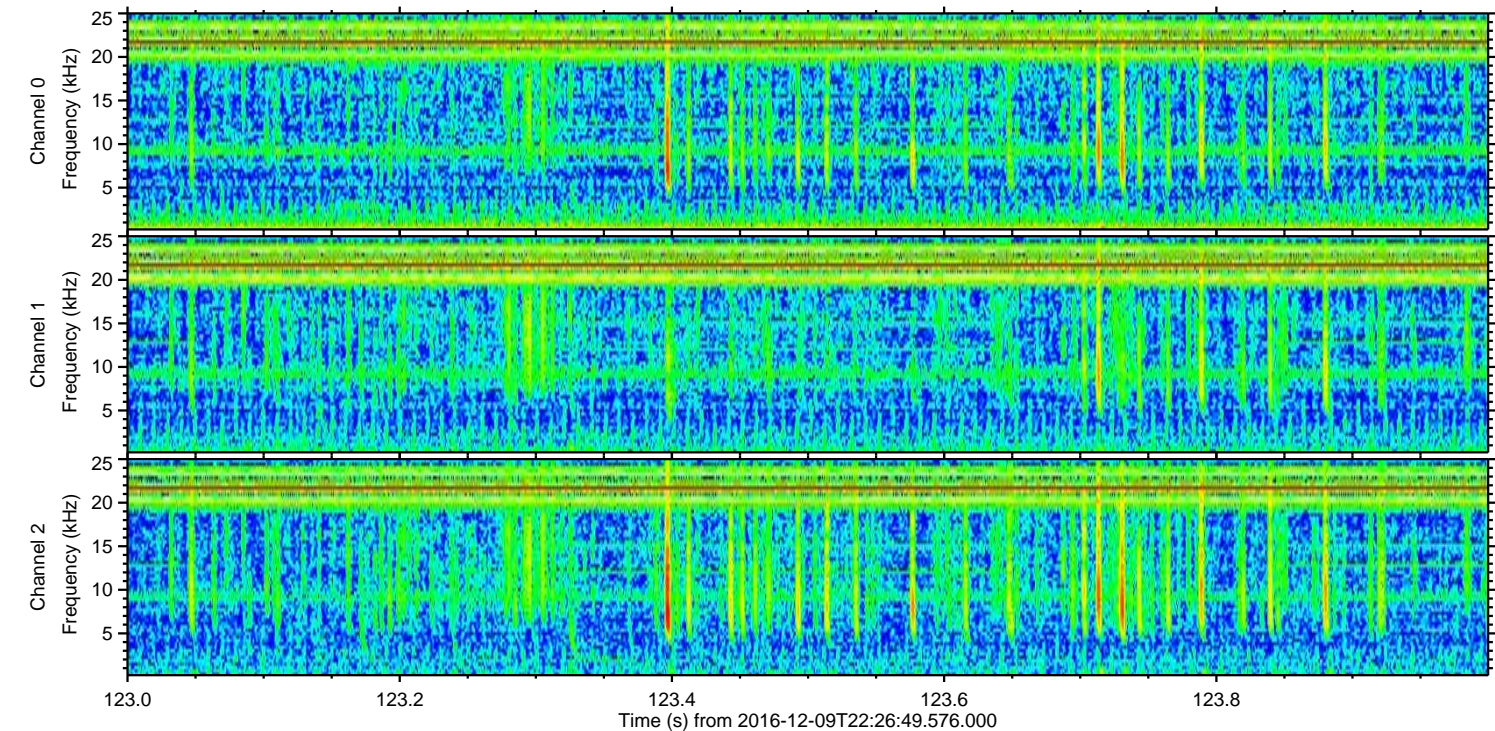
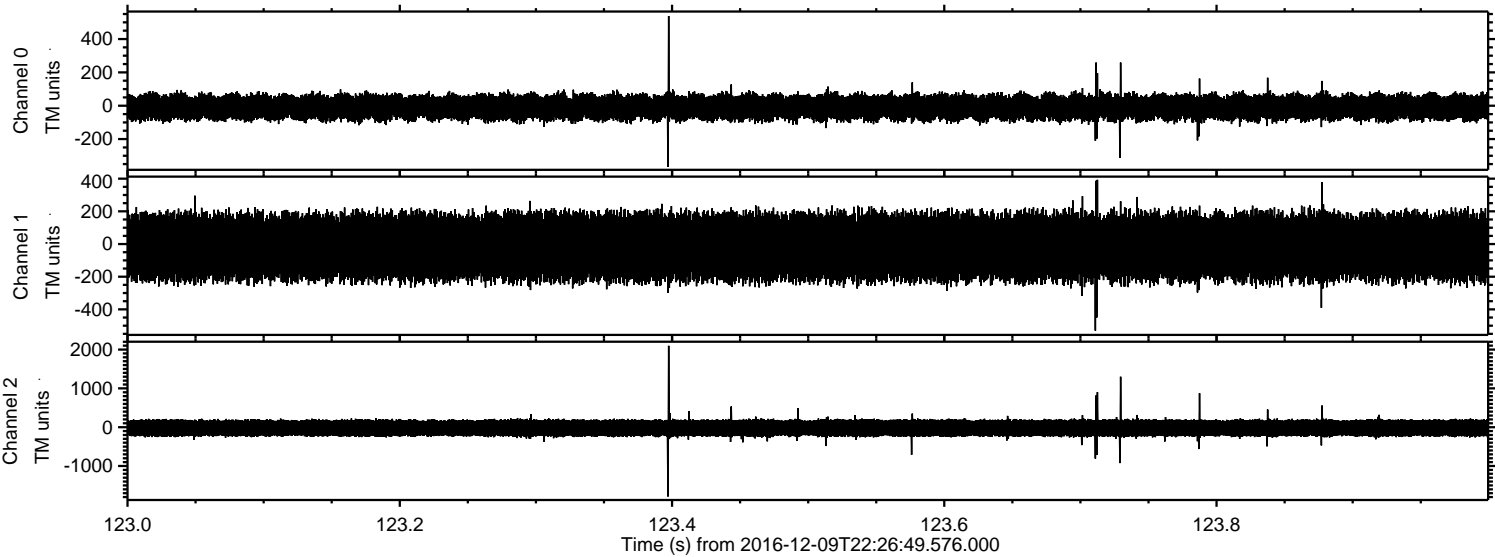

ELMAVAN 3D WAVEFORMS (Measured data sampled at 50 kHz) 51000 packets of 144 samples from 2016-12-09T22:26:49.576.000. Part 122/147

Processed Fri Dec 9 23:34:32 2016 by ELM ver.2012-10-06 from 001__elm20161209_222648__dat00.bin

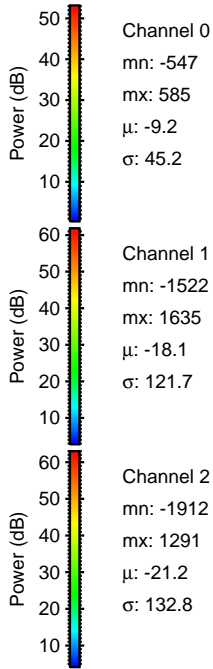
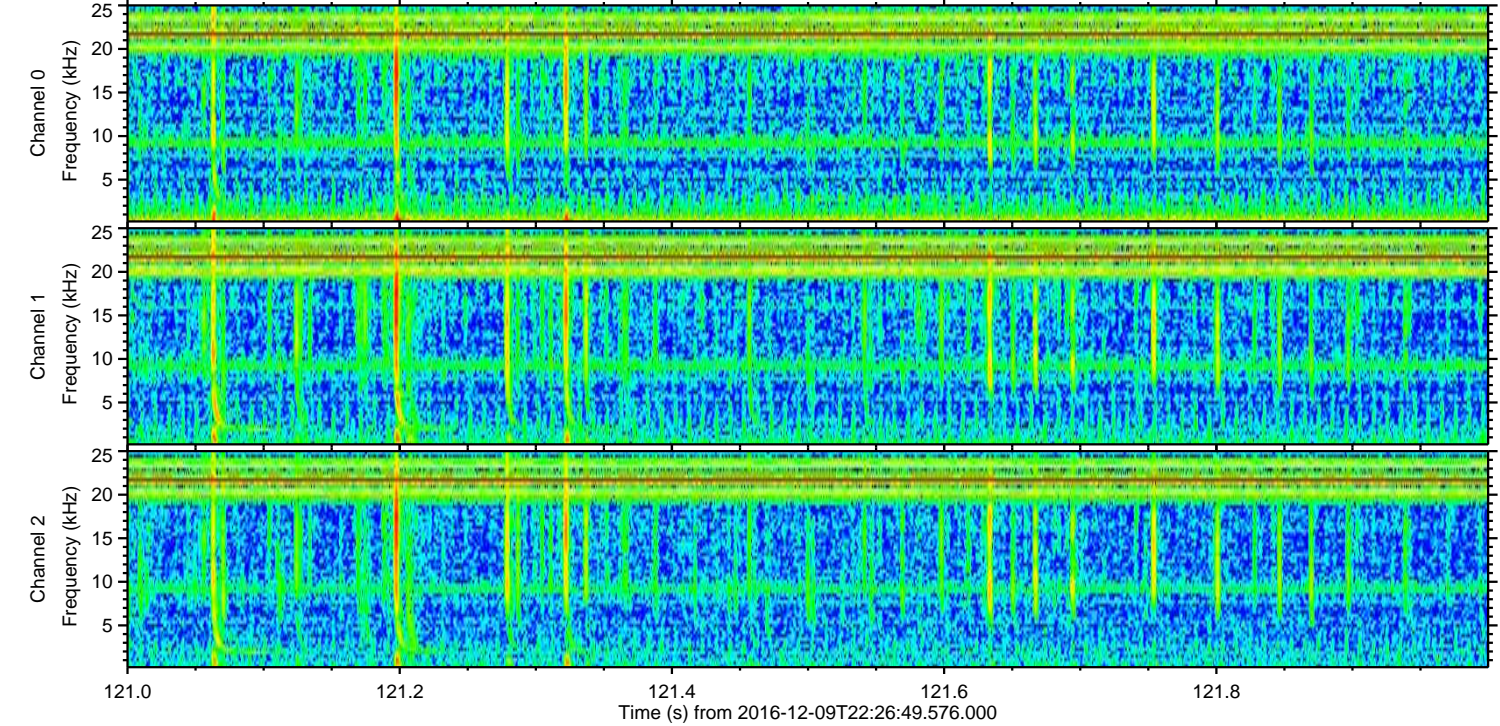
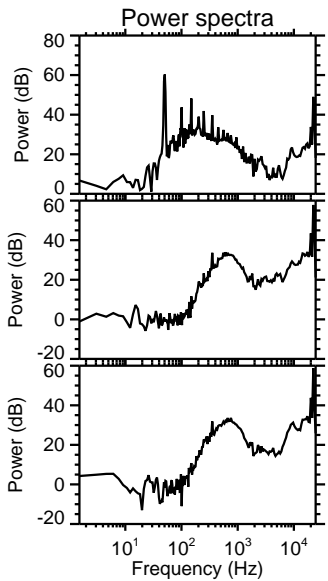
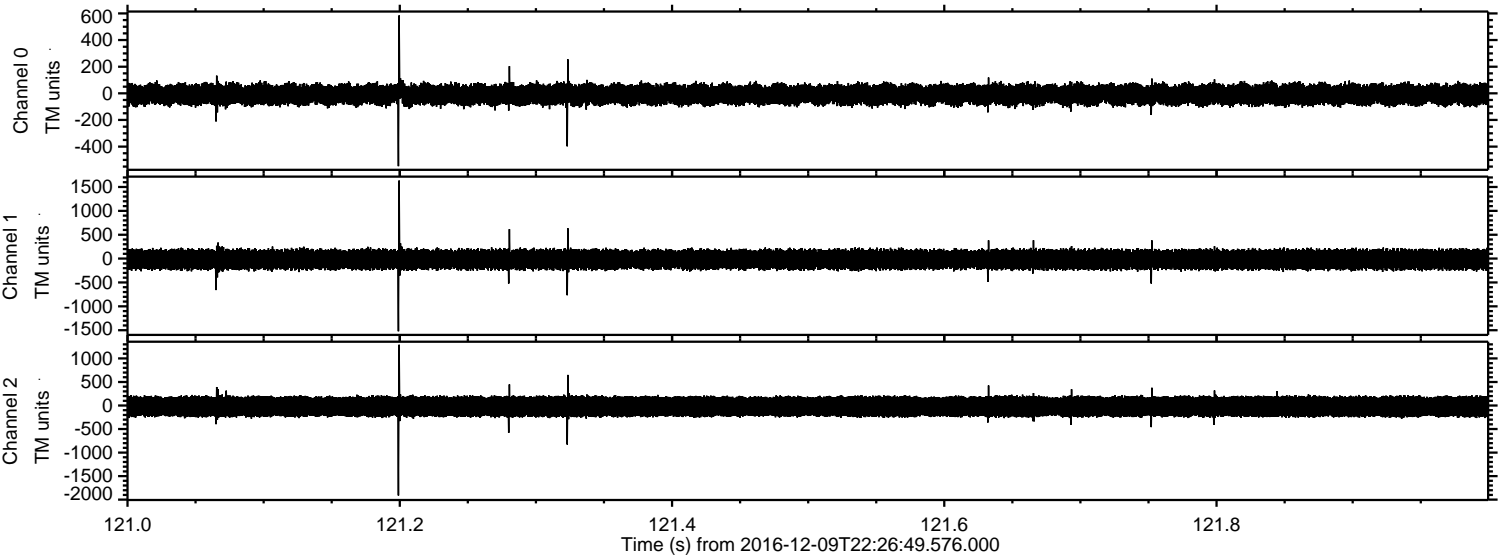

ELMAVAN 3D WAVEFORMS (Measured data sampled at 50 kHz) 51000 packets of 144 samples from 2016-12-09T22:26:49.576.000. Part 101/147

Processed Fri Dec 9 23:34:33 2016 by ELM ver.2012-10-06 from 001__elm20161209_222648__dat00.bin

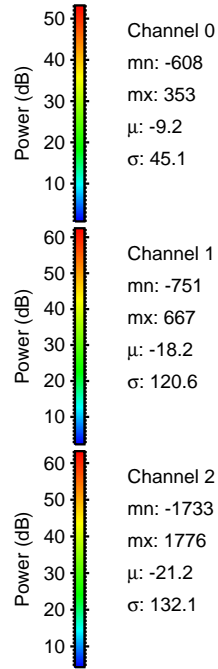
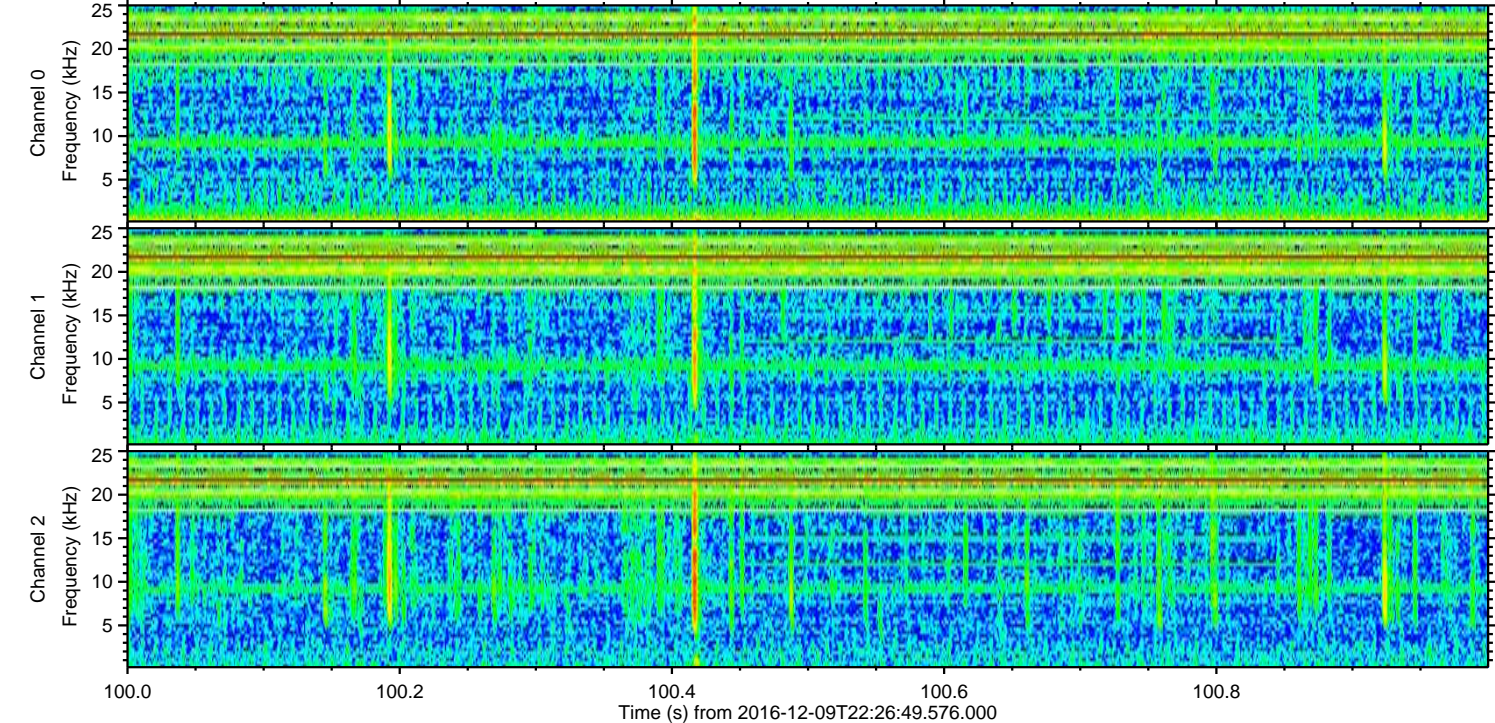
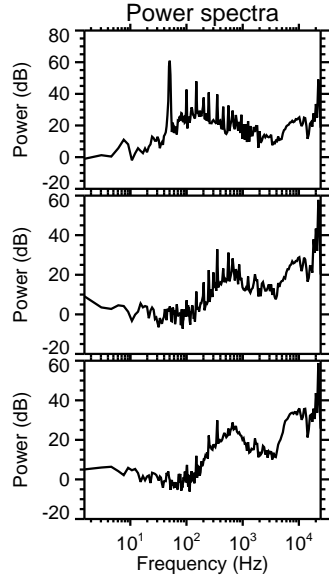
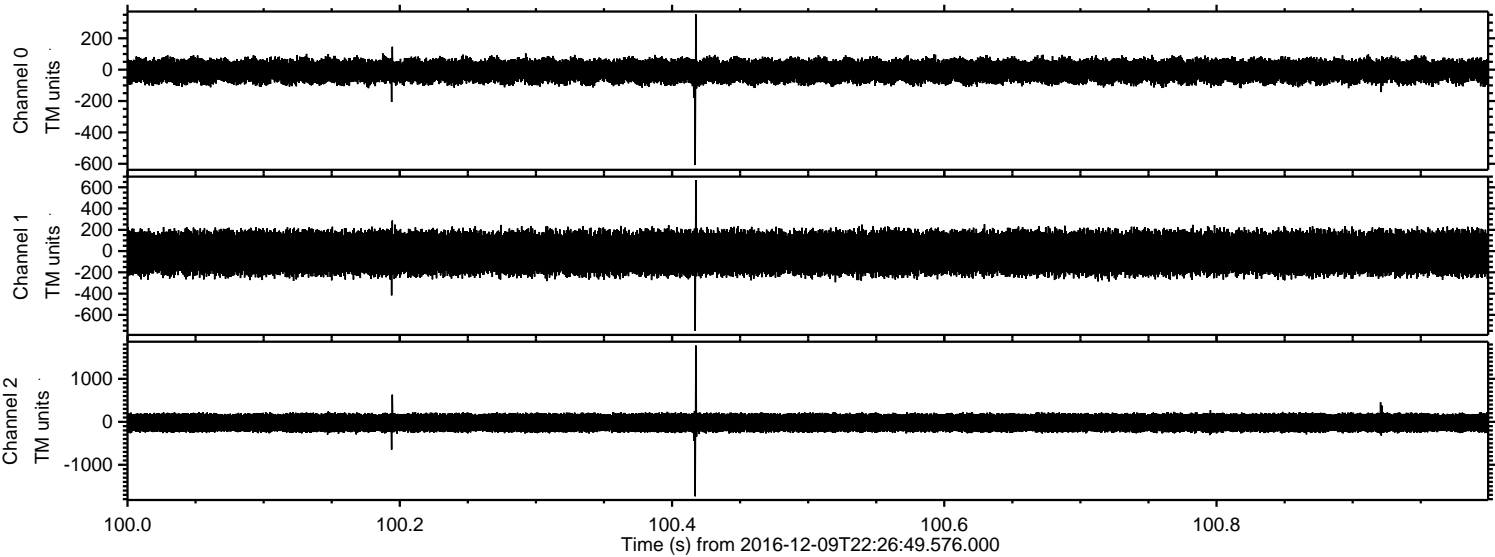

Processed Fri Dec 9 23:34:34 2016 by ELM ver.2012-10-06 from 001__elm20161209_222648__dat00.bin

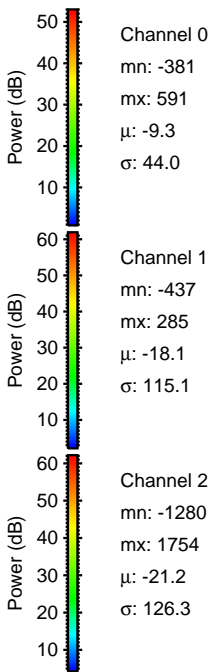
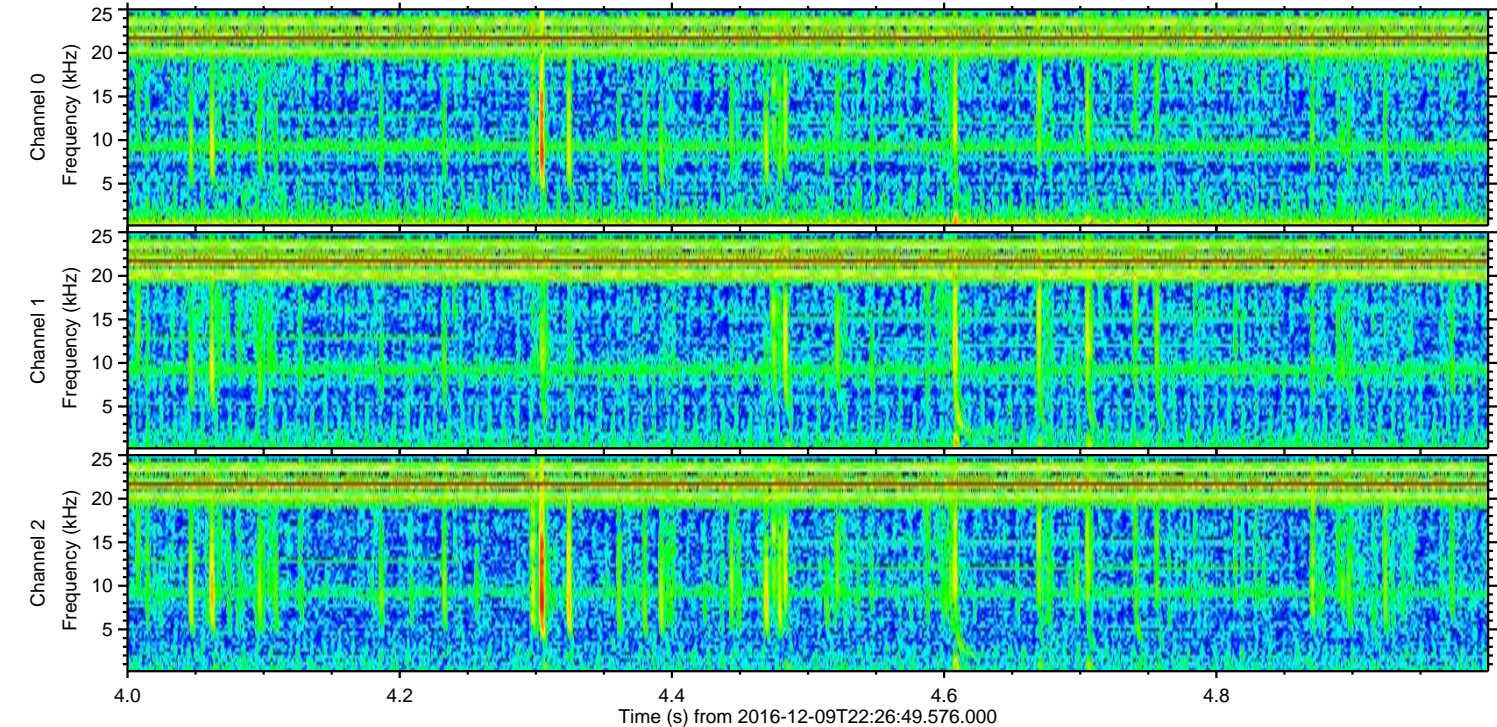
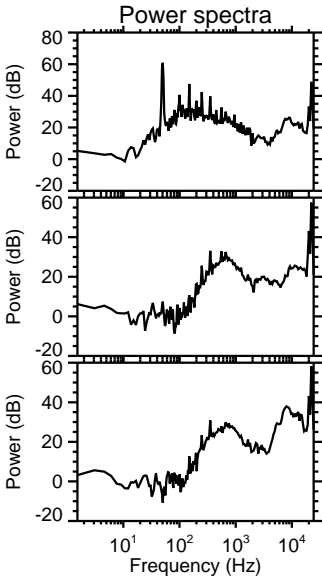
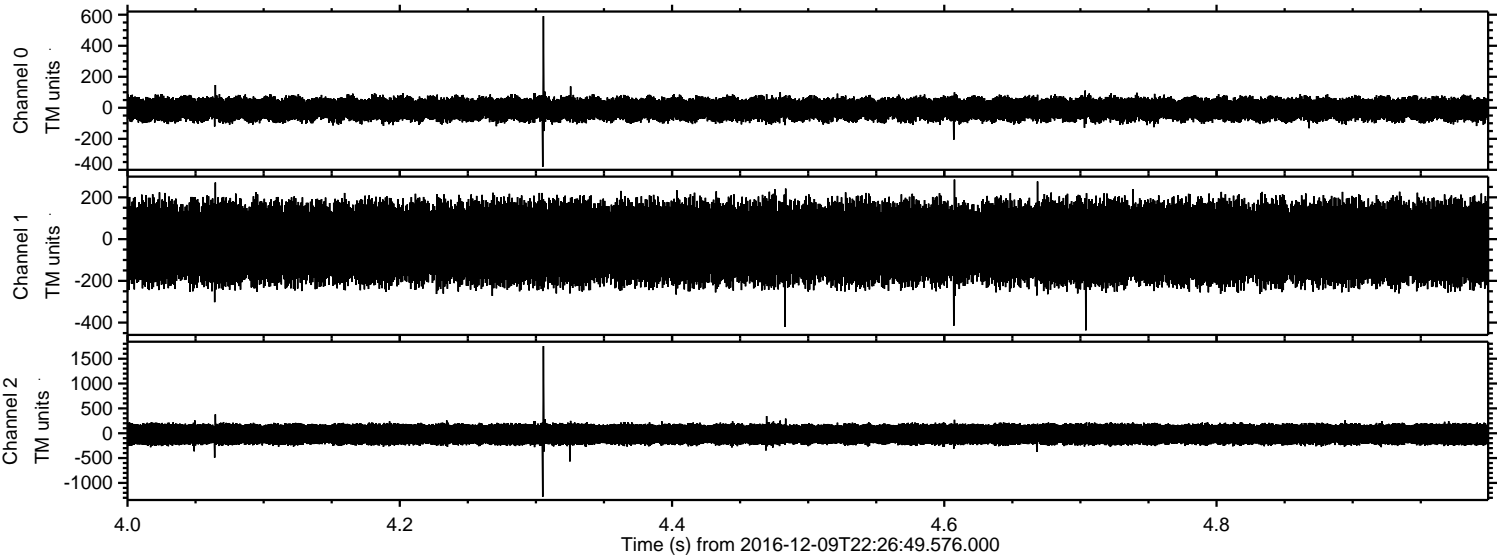

ELMAVAN 3D WAVEFORMS (Measured data sampled at 50 kHz) 51000 packets of 144 samples from 2016-12-09T22:26:49.576.000. Part 125/147

Processed Fri Dec 9 23:34:34 2016 by ELM ver.2012-10-06 from 001__elm20161209_222648__dat00.bin

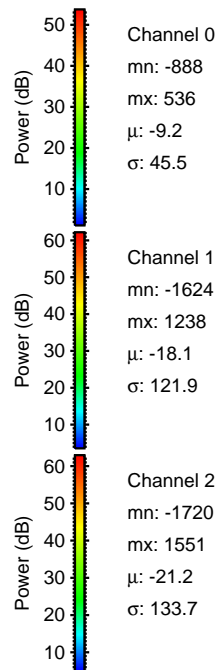
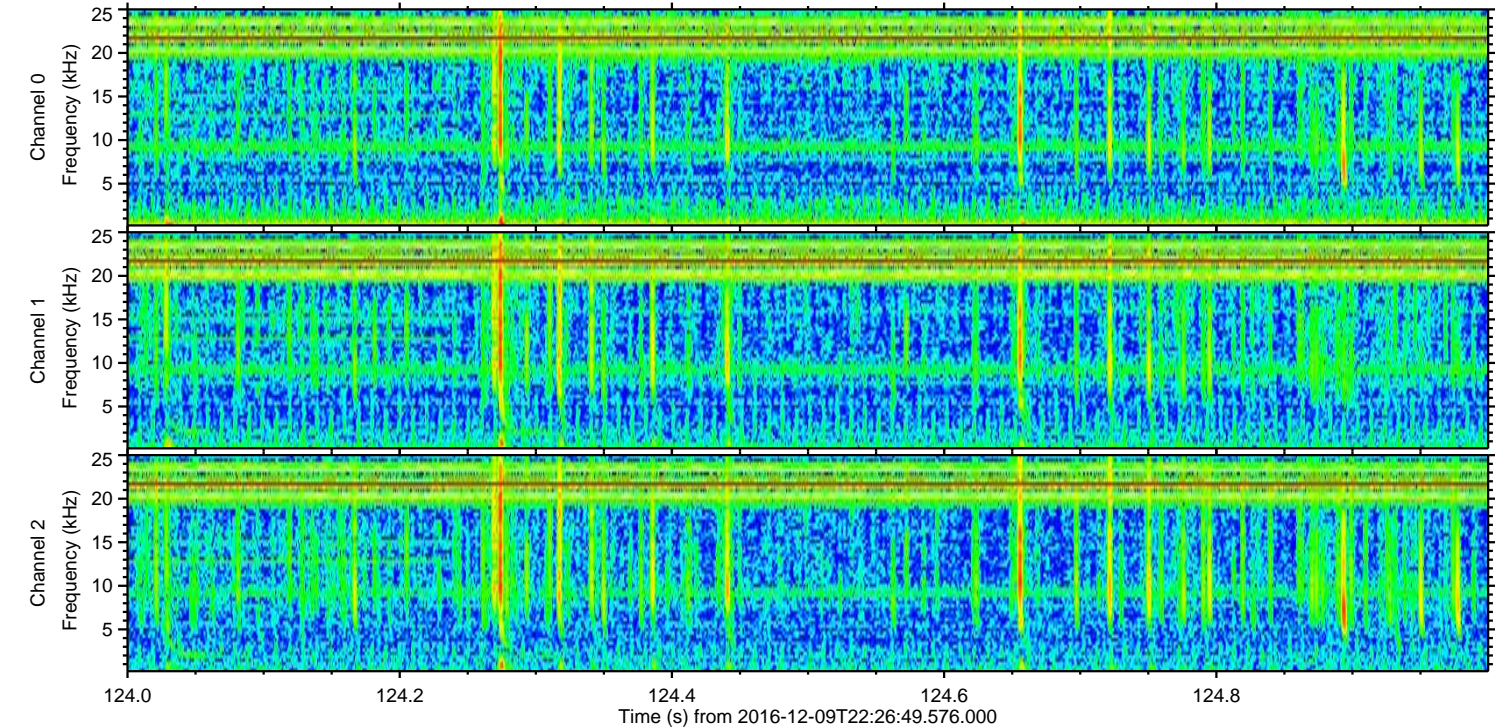
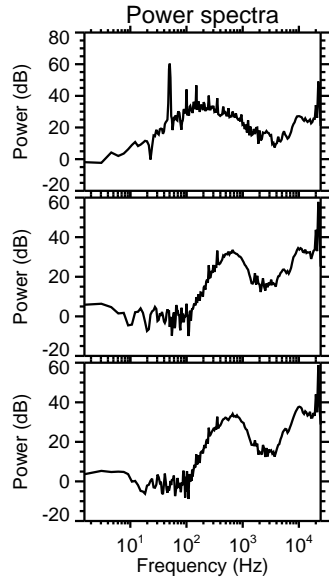
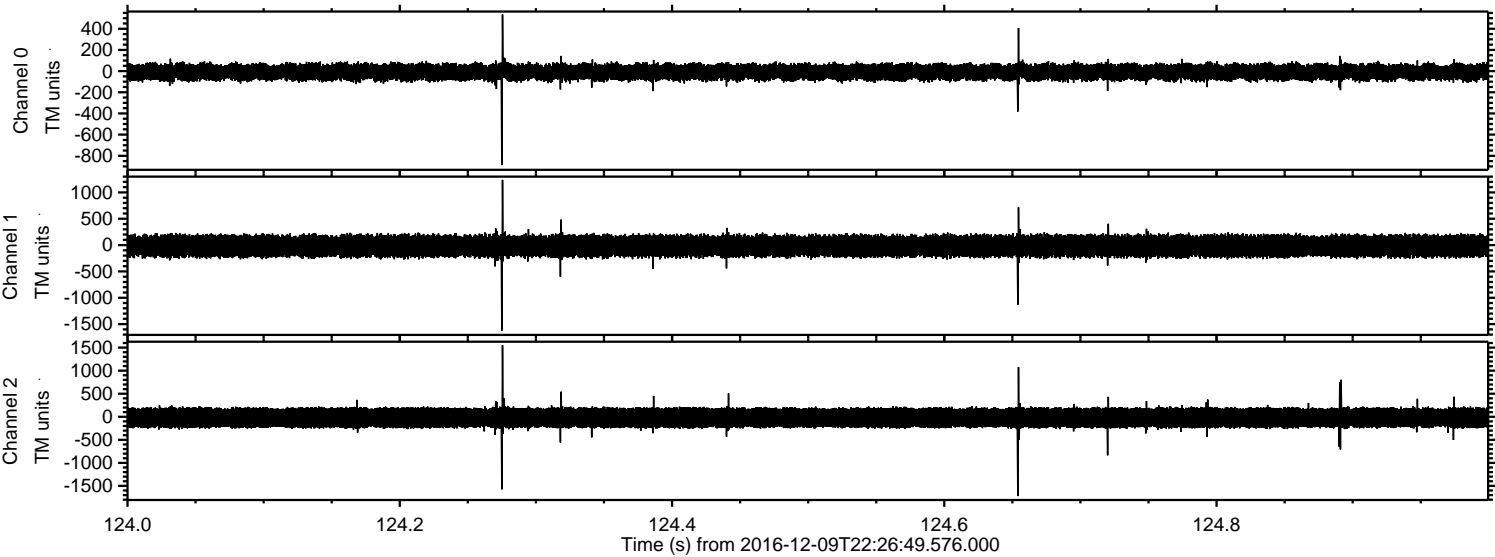

Processed Fri Dec 9 23:34:35 2016 by ELM ver.2012-10-06 from 001__elm20161209_222648__dat00.bin

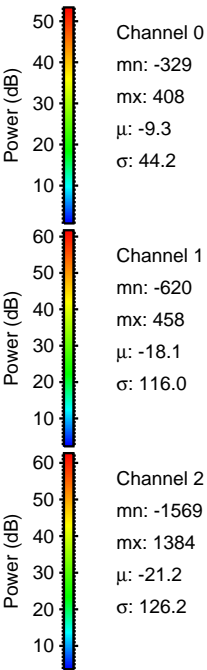
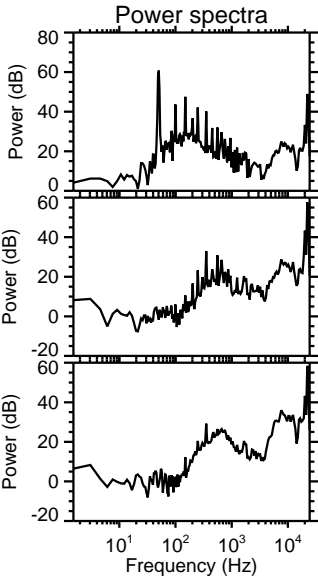
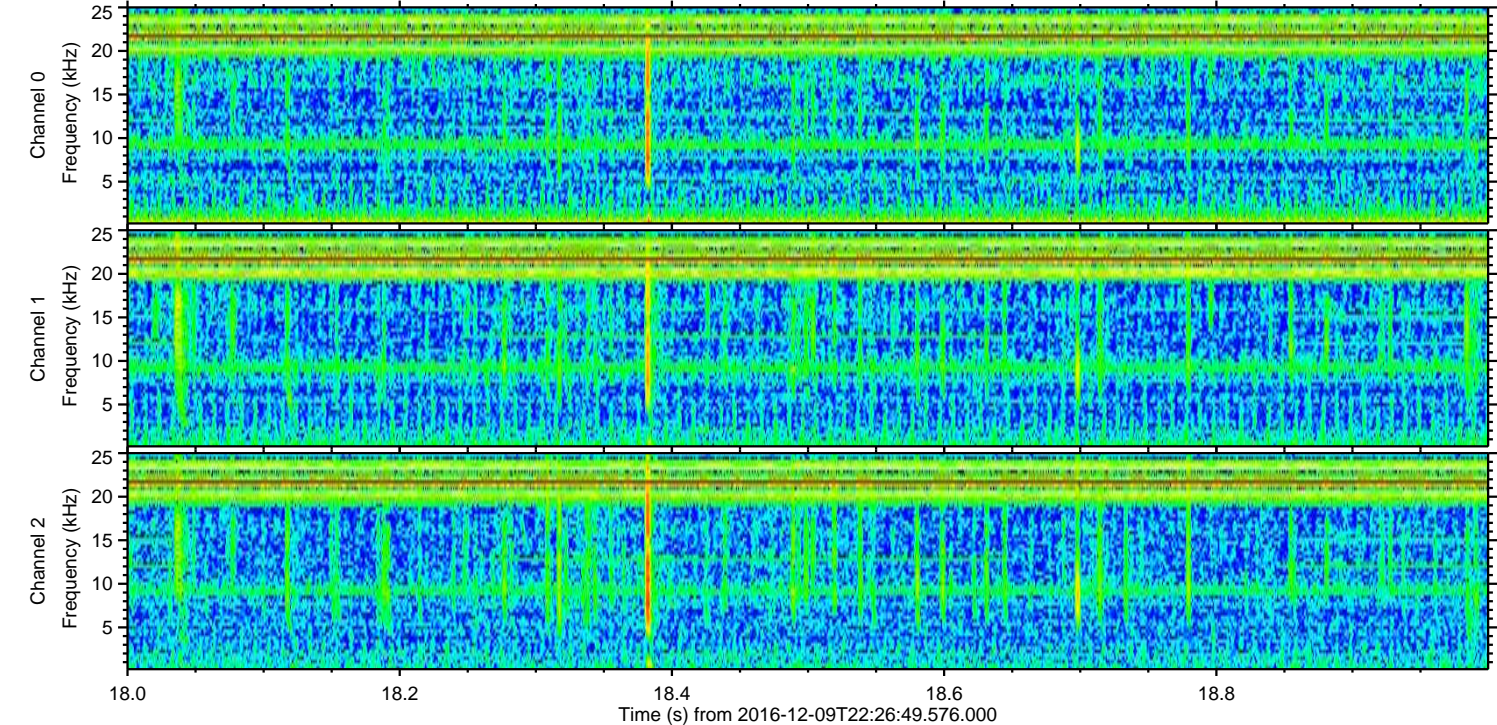
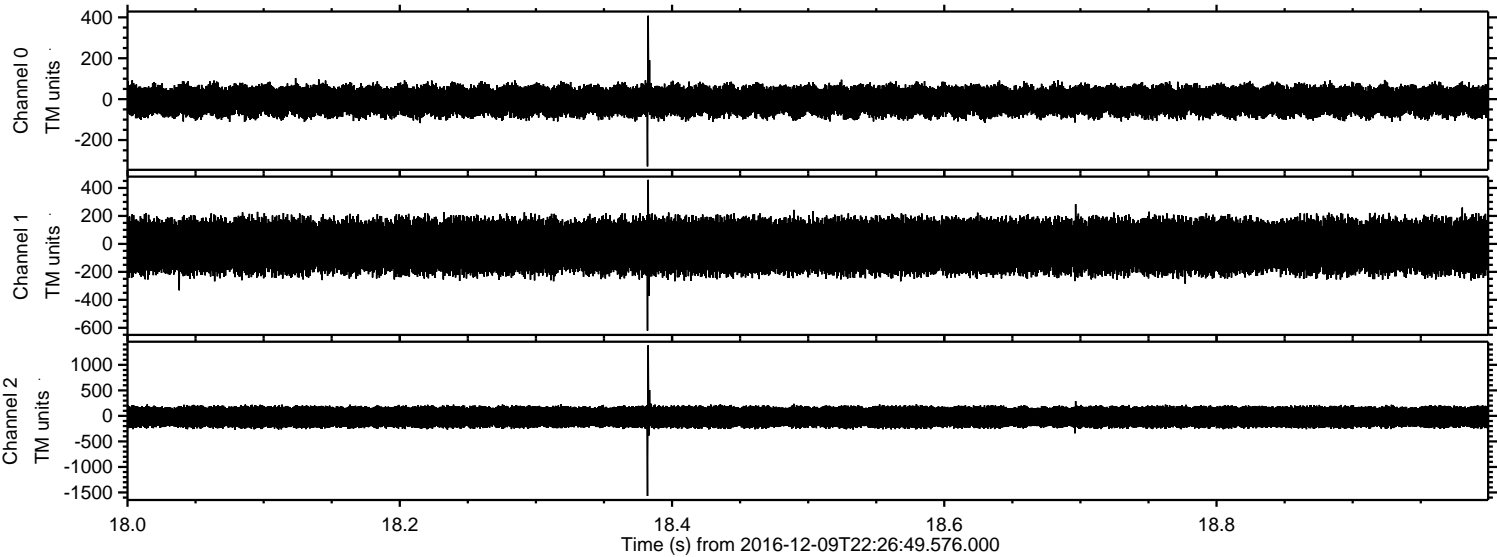

Processed Fri Dec 9 23:34:36 2016 by ELM ver.2012-10-06 from 001__elm20161209_222648__dat00.bin

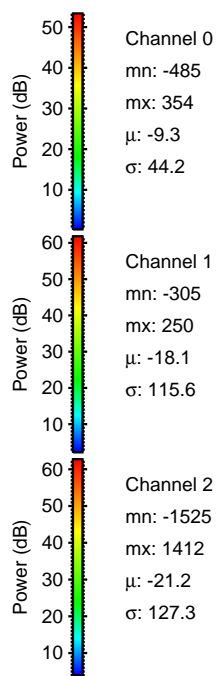
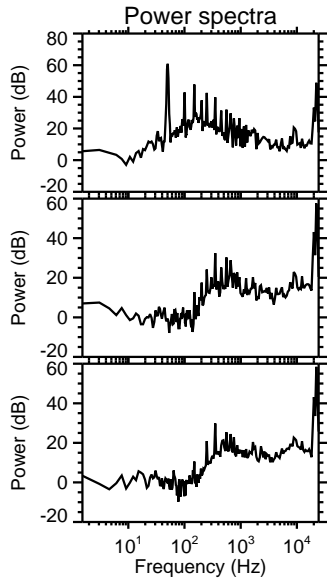
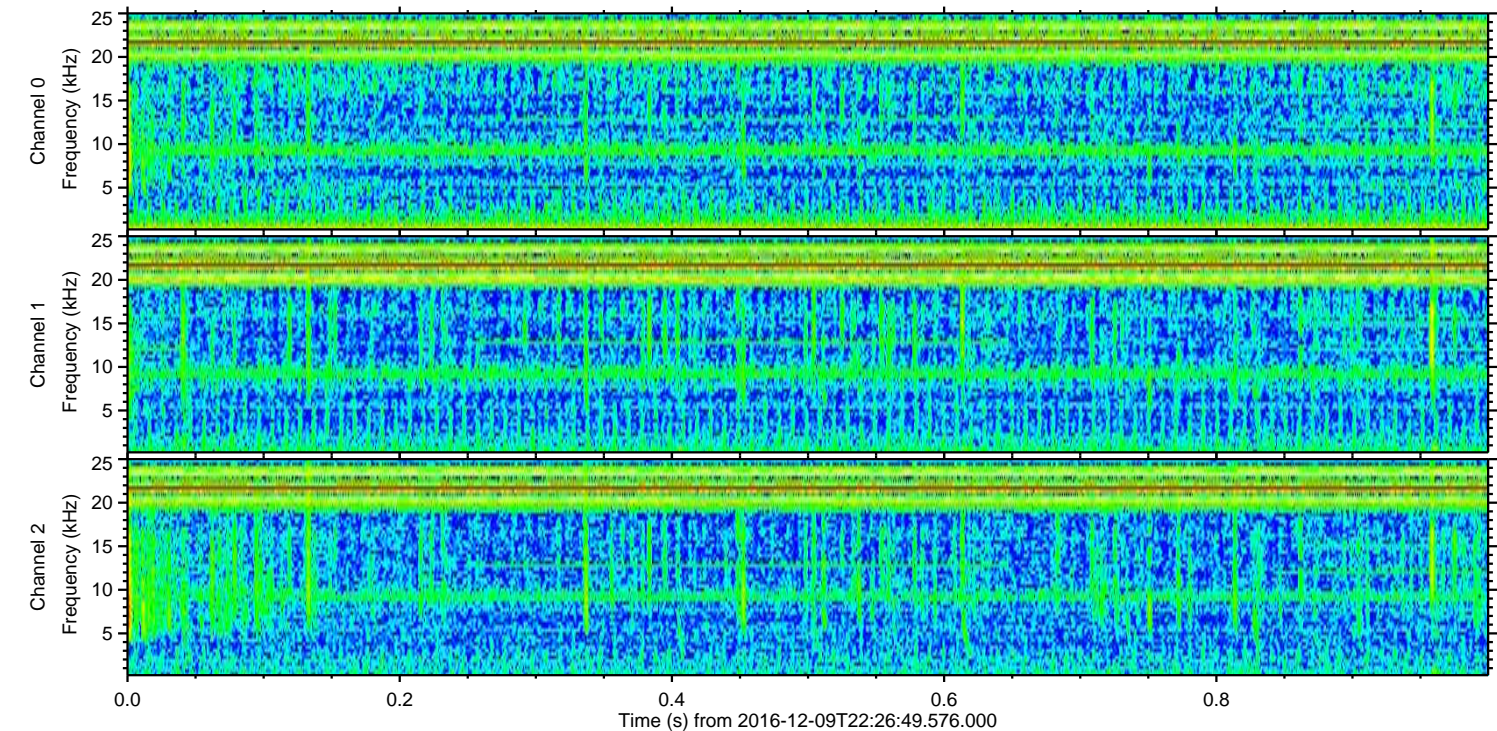
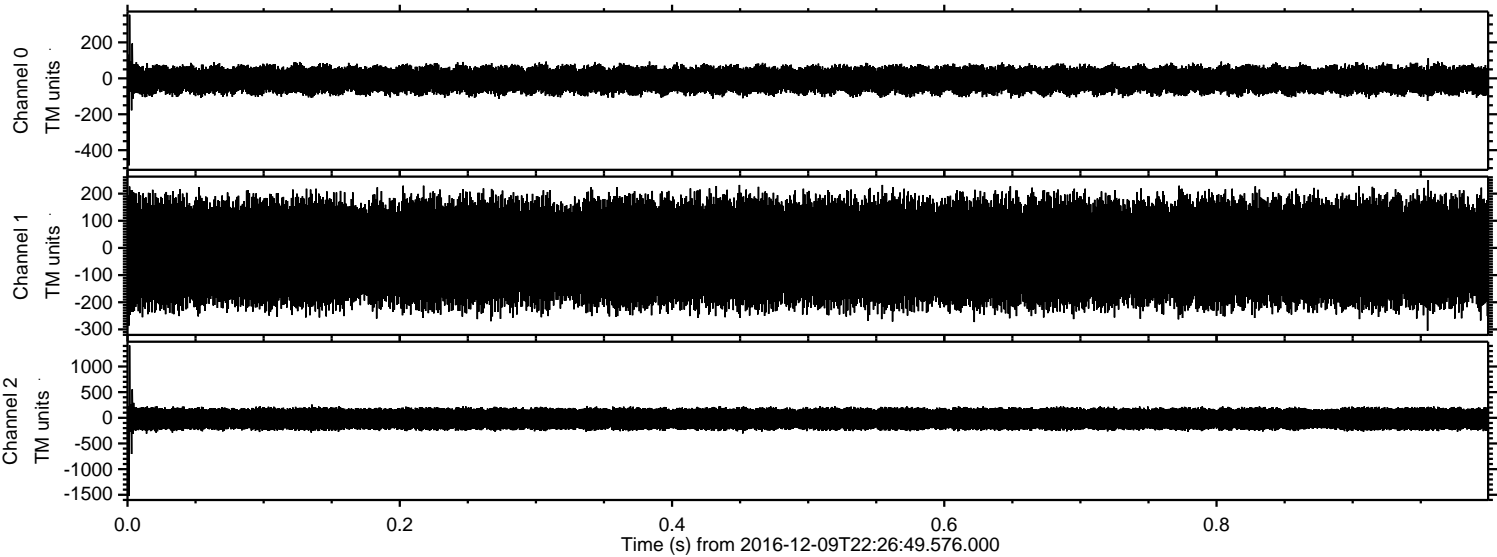

Power spectra

Channel 0

mn: -485
mx: 354
 μ : -9.3
 σ : 44.2

Channel 1

mn: -305
mx: 250
 μ : -18.1
 σ : 115.6

Channel 2

mn: -1525
mx: 1412
 μ : -21.2
 σ : 127.3

Processed Fri Dec 9 23:34:37 2016 by ELM ver.2012-10-06 from 001__elm20161209_222648__dat00.bin

