

ELMAVAN 3D WAVEFORMS (Measured data sampled at 50 kHz) 51000 packets of 144 samples from 2016-12-09T06:51:11.707.000.

Processed Fri Dec 9 07:58:40 2016 by ELM ver.2012-10-06 from 001__elm20161209_065110__dat00.bin

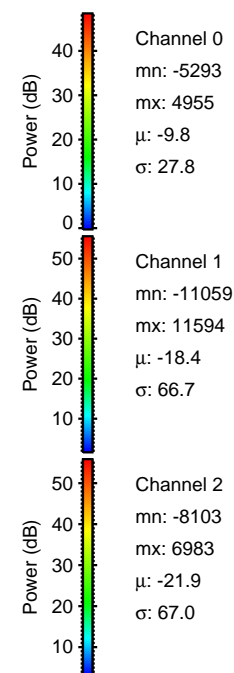

Processed Fri Dec 9 07:58:52 2016 by ELM ver.2012-10-06 from 001__elm20161209_065110__dat00.bin

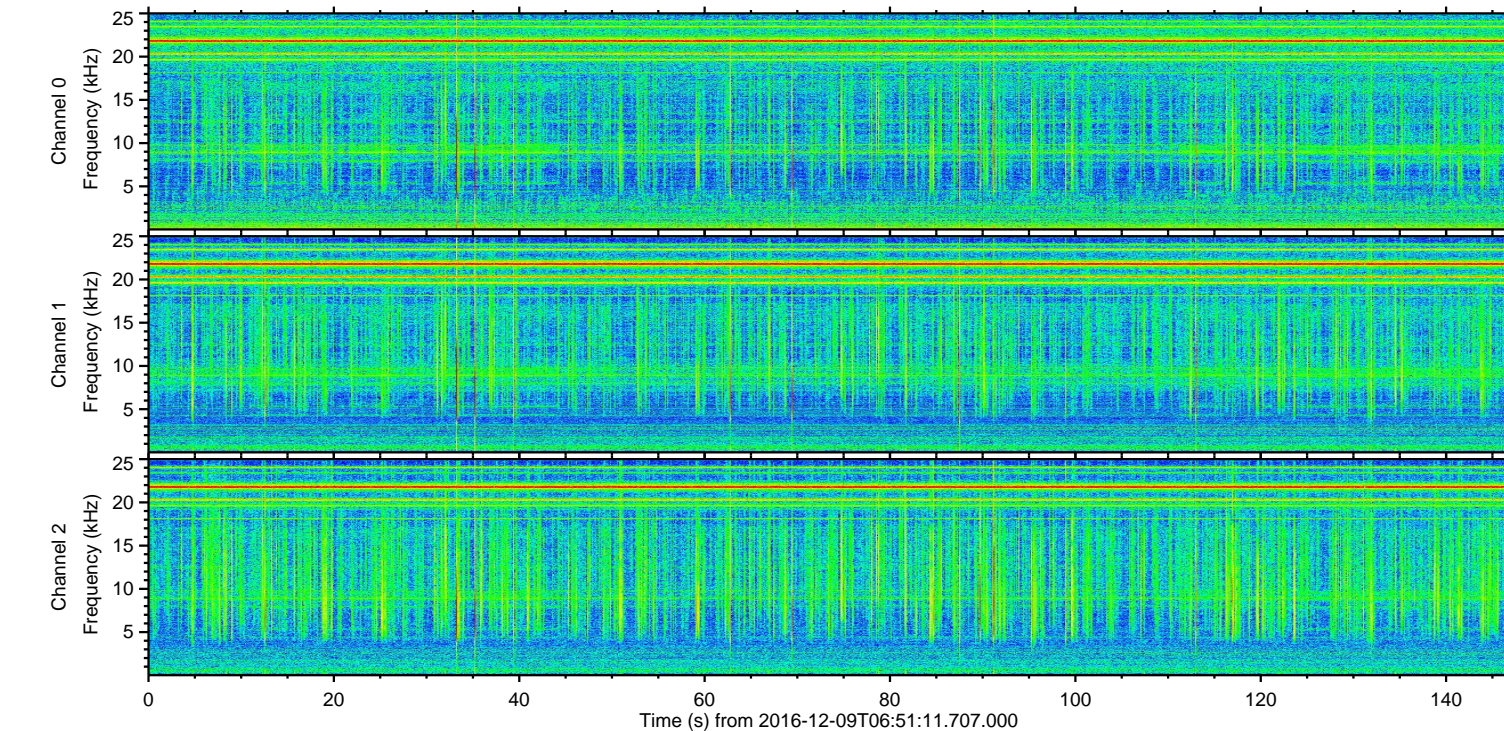
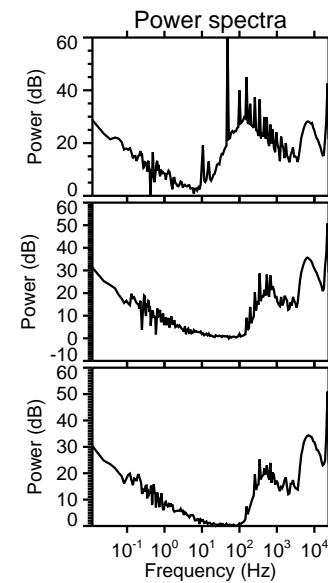
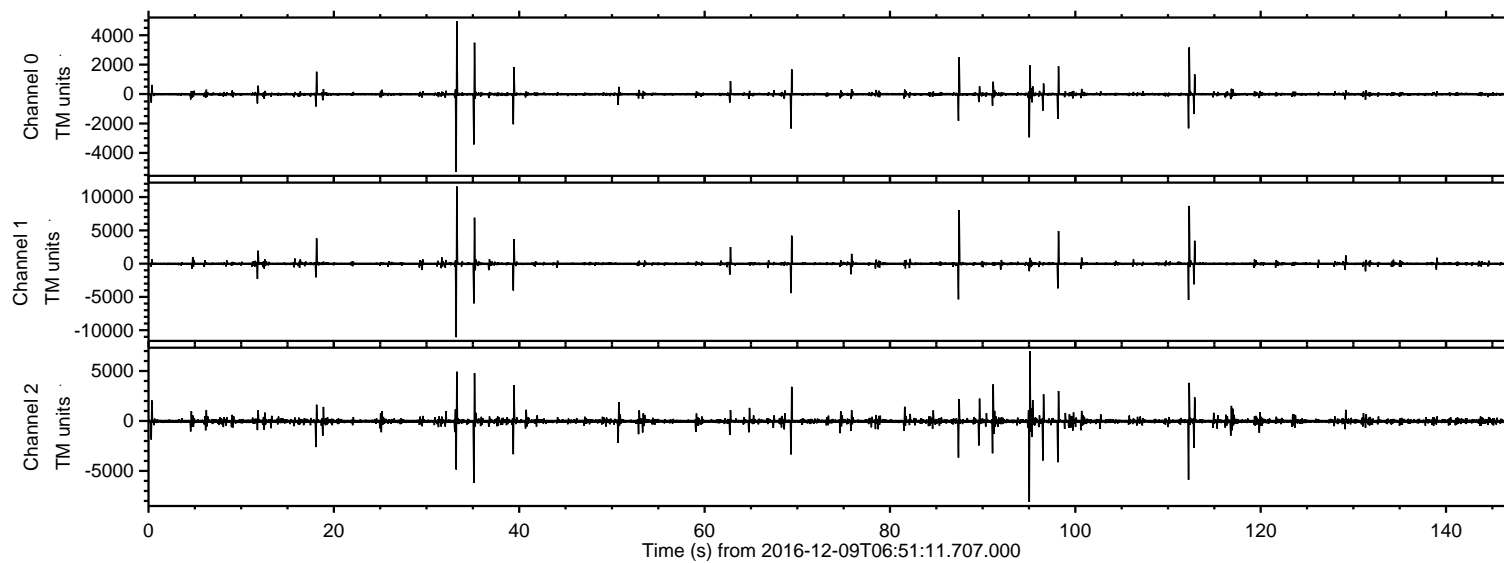
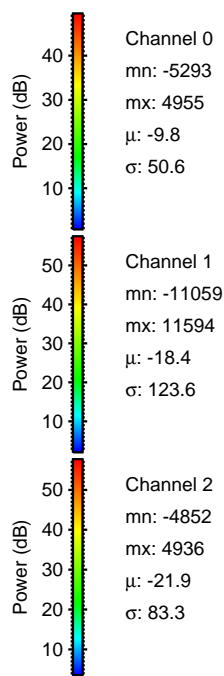
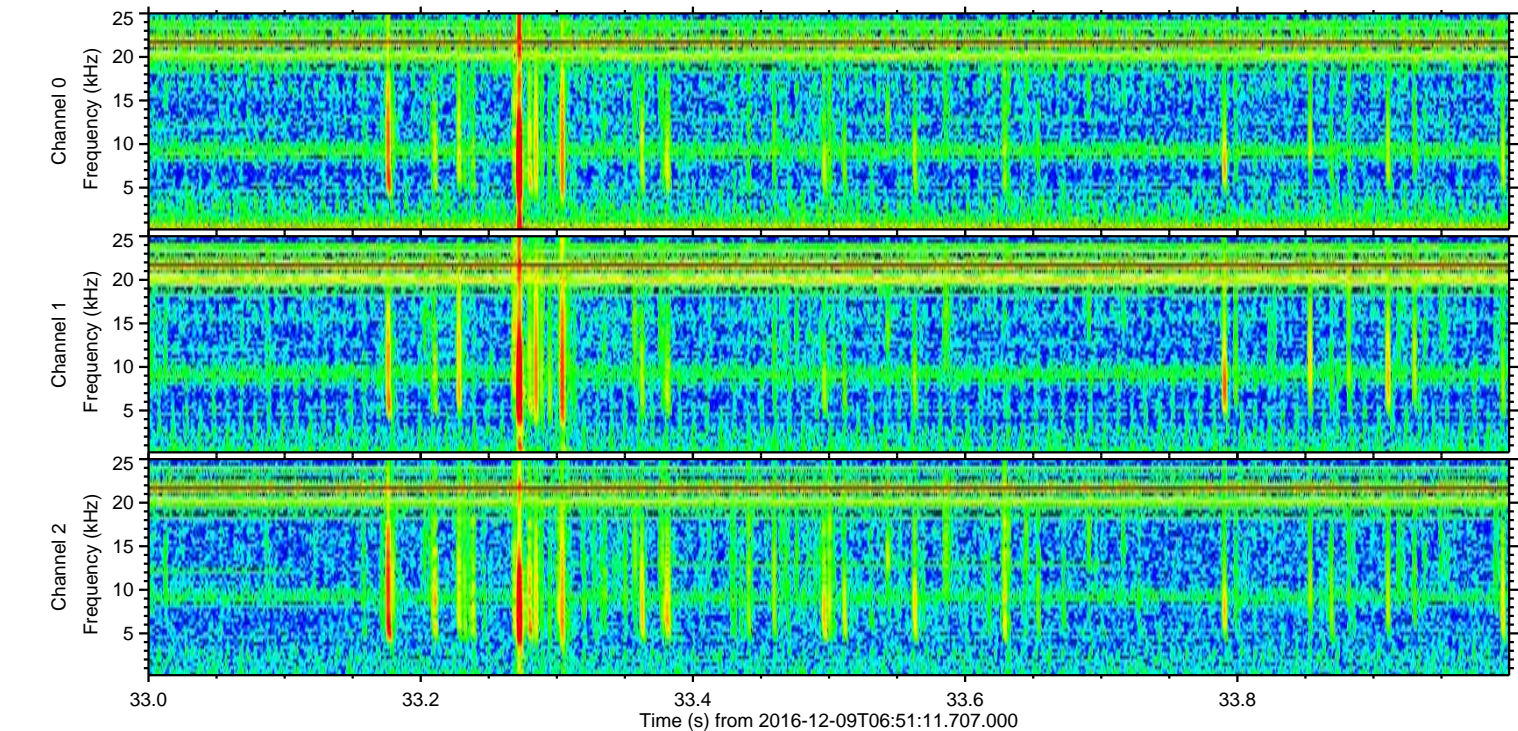
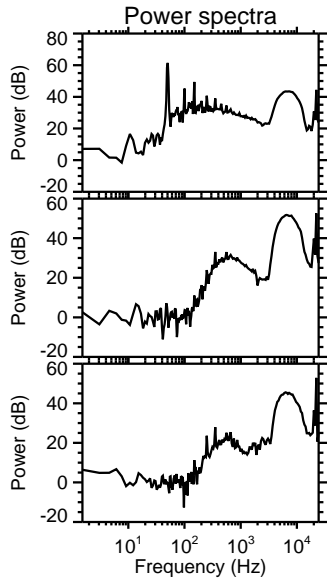
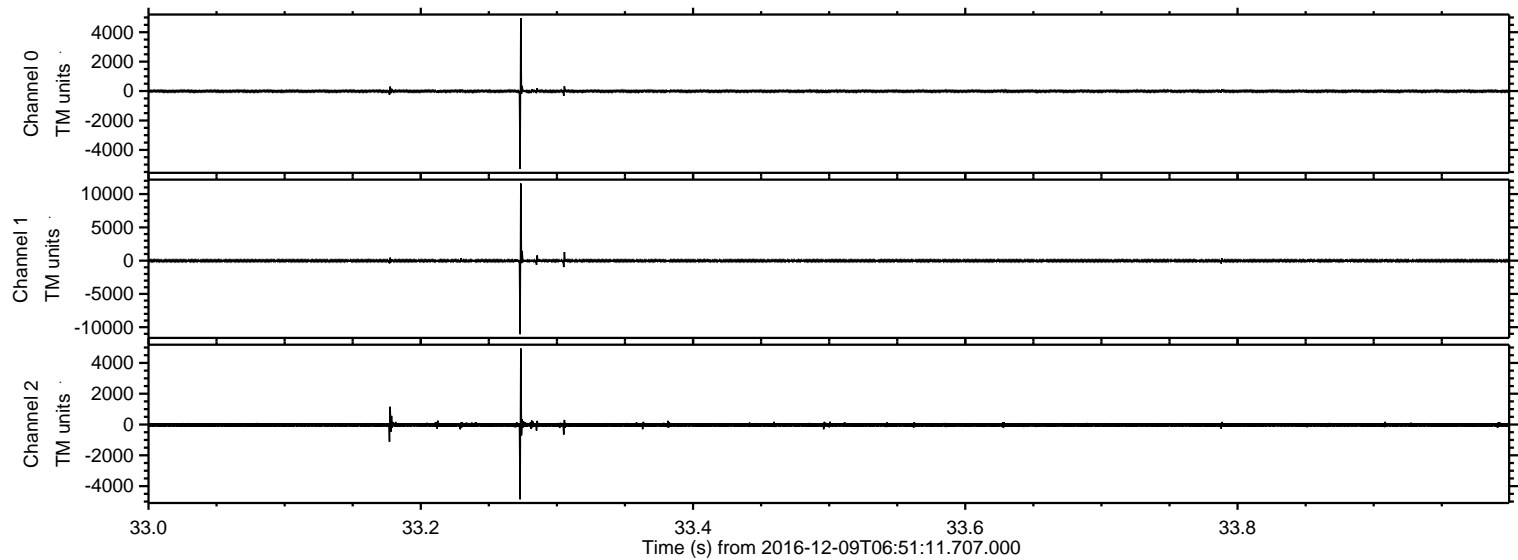

ELMAVAN 3D WAVEFORMS (Measured data sampled at 50 kHz) 51000 packets of 144 samples from 2016-12-09T06:51:11.707.000. Part 113/147

Processed Fri Dec 9 07:58:53 2016 by ELM ver.2012-10-06 from 001__elm20161209_065110__dat00.bin

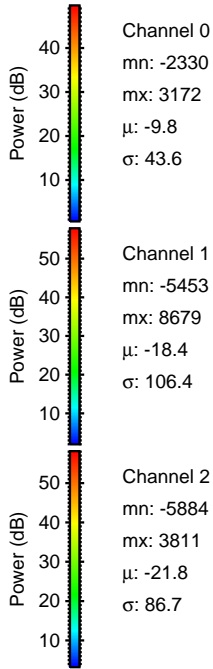
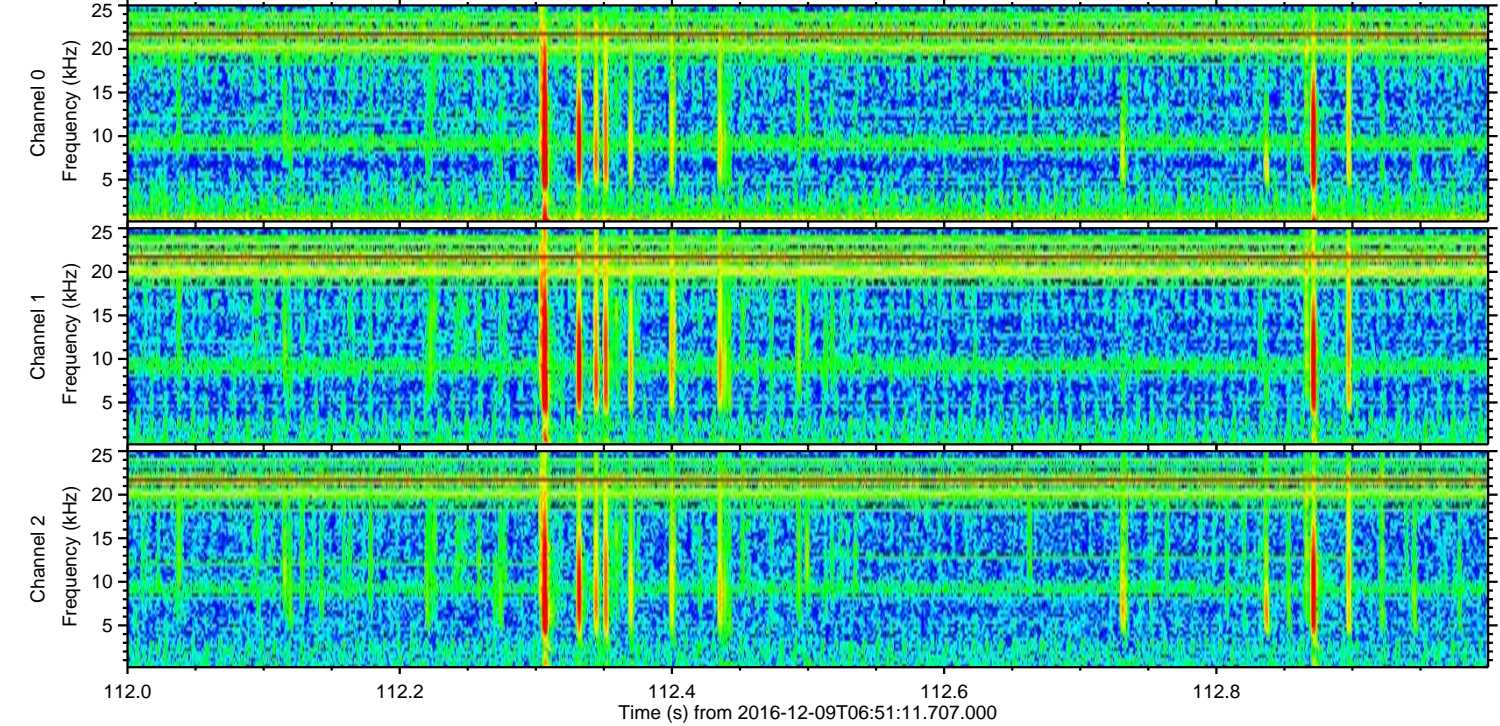
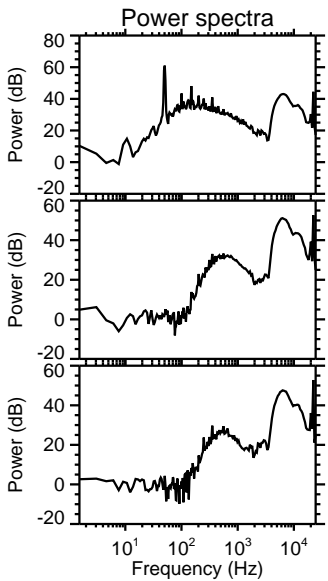
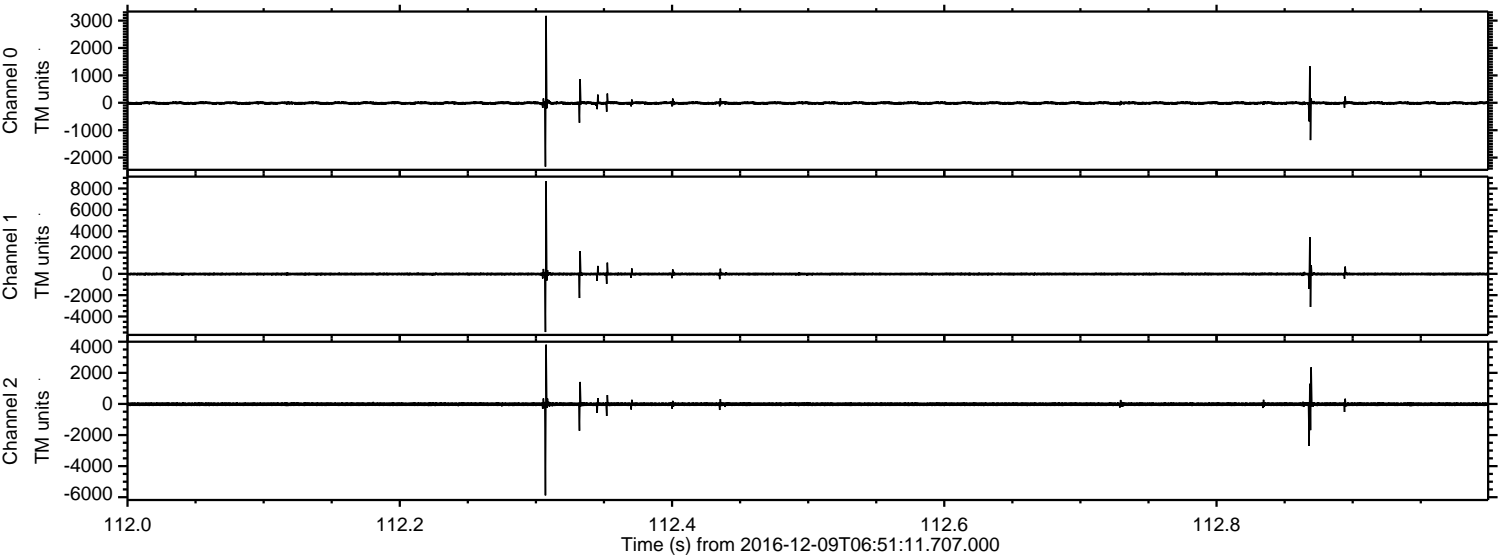

Processed Fri Dec 9 07:58:54 2016 by ELM ver.2012-10-06 from 001__elm20161209_065110__dat00.bin

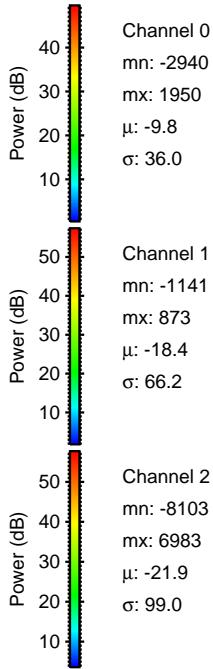
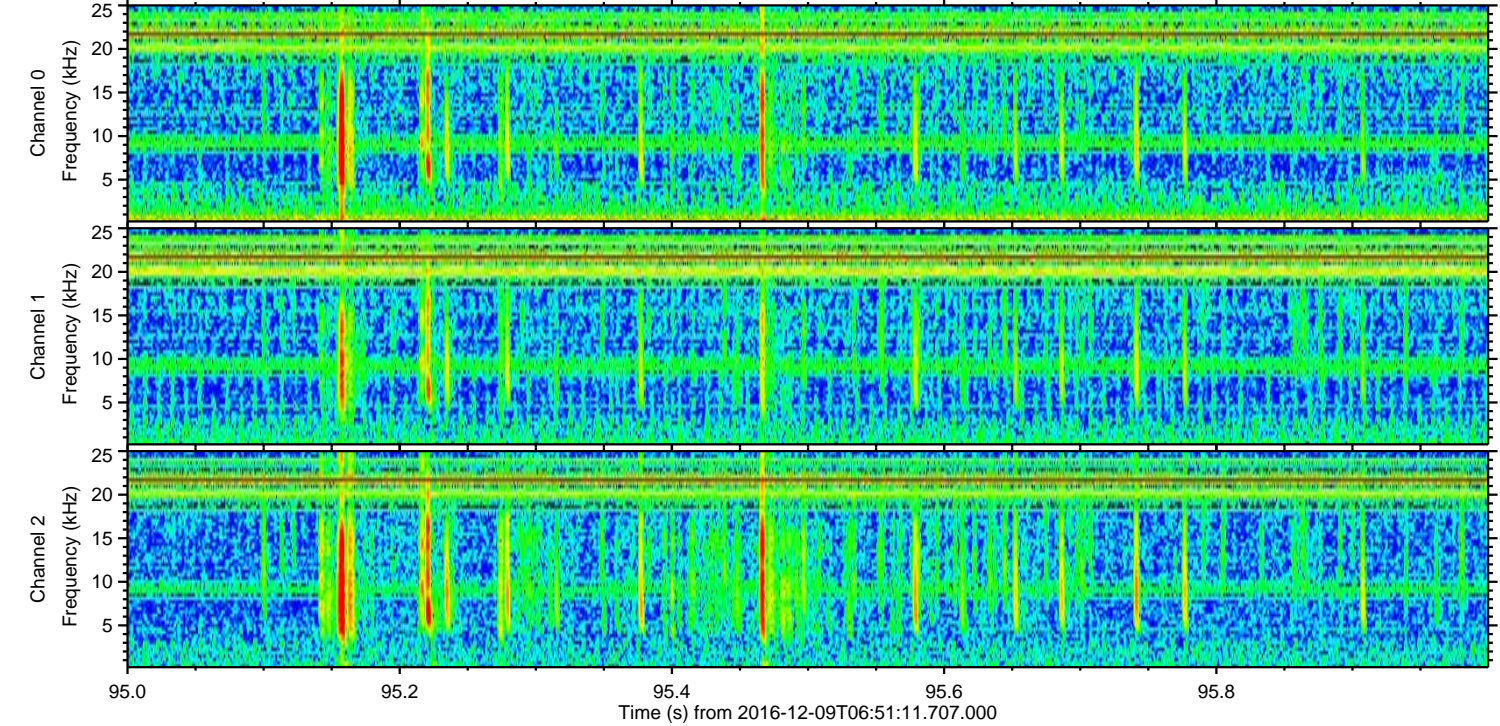
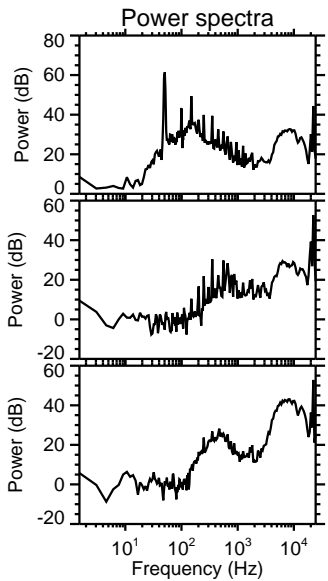
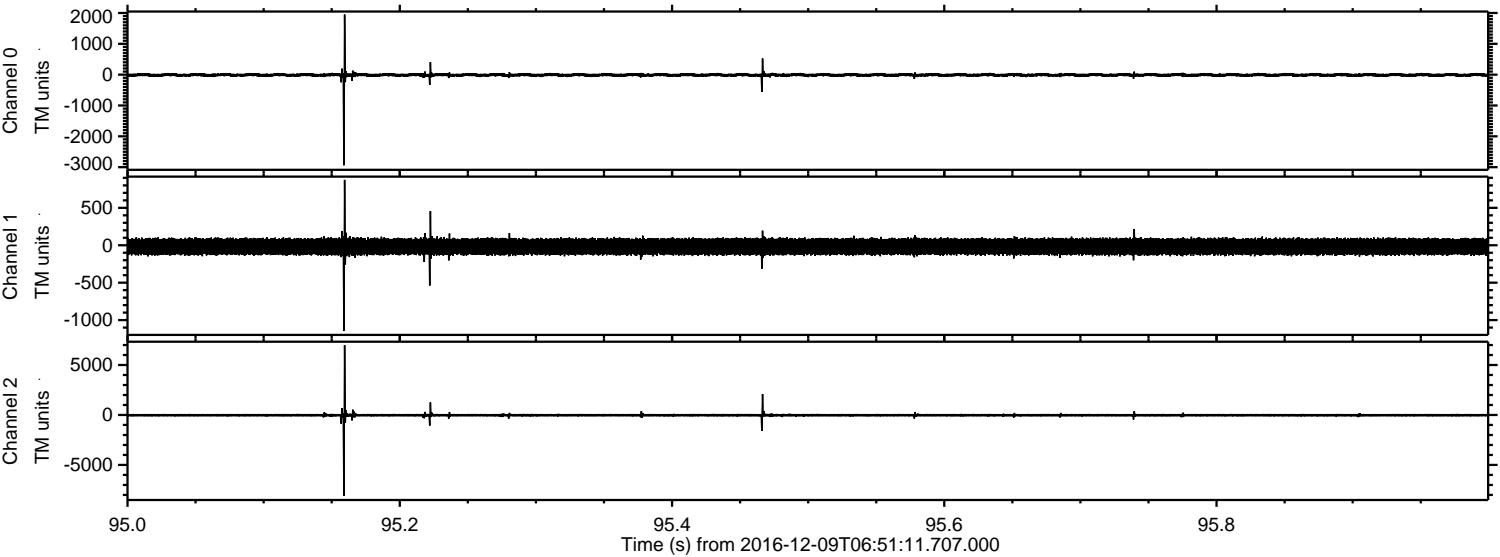

ELMAVAN 3D WAVEFORMS (Measured data sampled at 50 kHz) 51000 packets of 144 samples from 2016-12-09T06:51:11.707.000. Part 88/147

Processed Fri Dec 9 07:58:55 2016 by ELM ver.2012-10-06 from 001__elm20161209_065110__dat00.bin

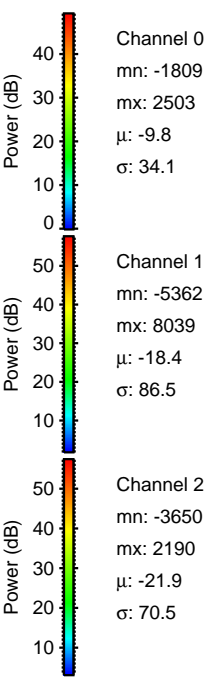
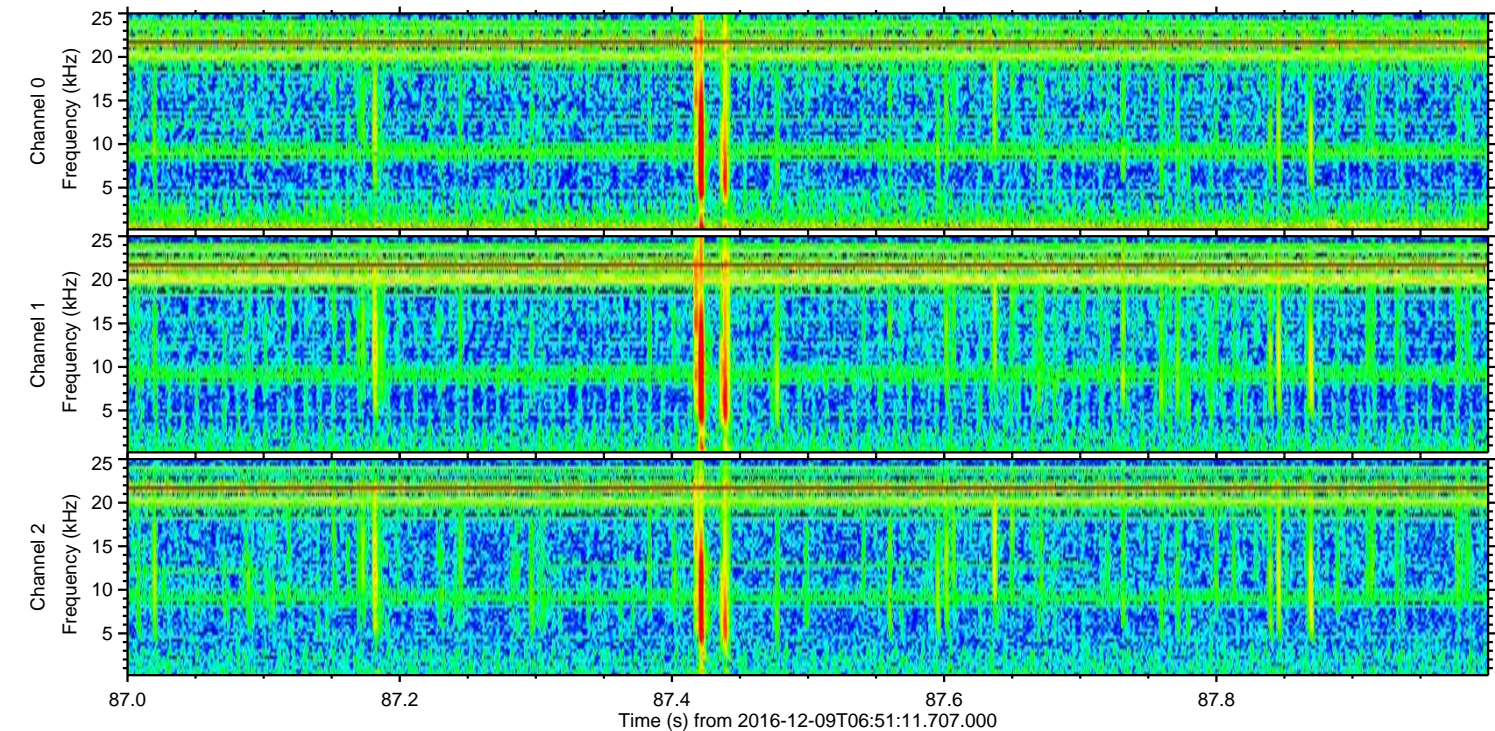
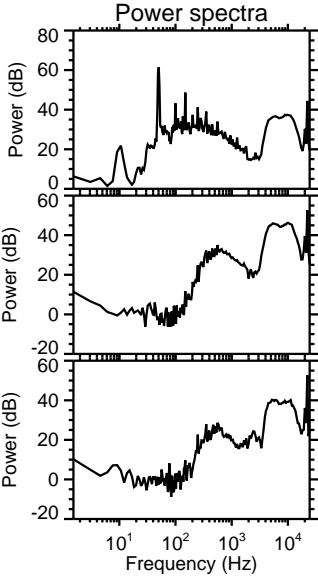
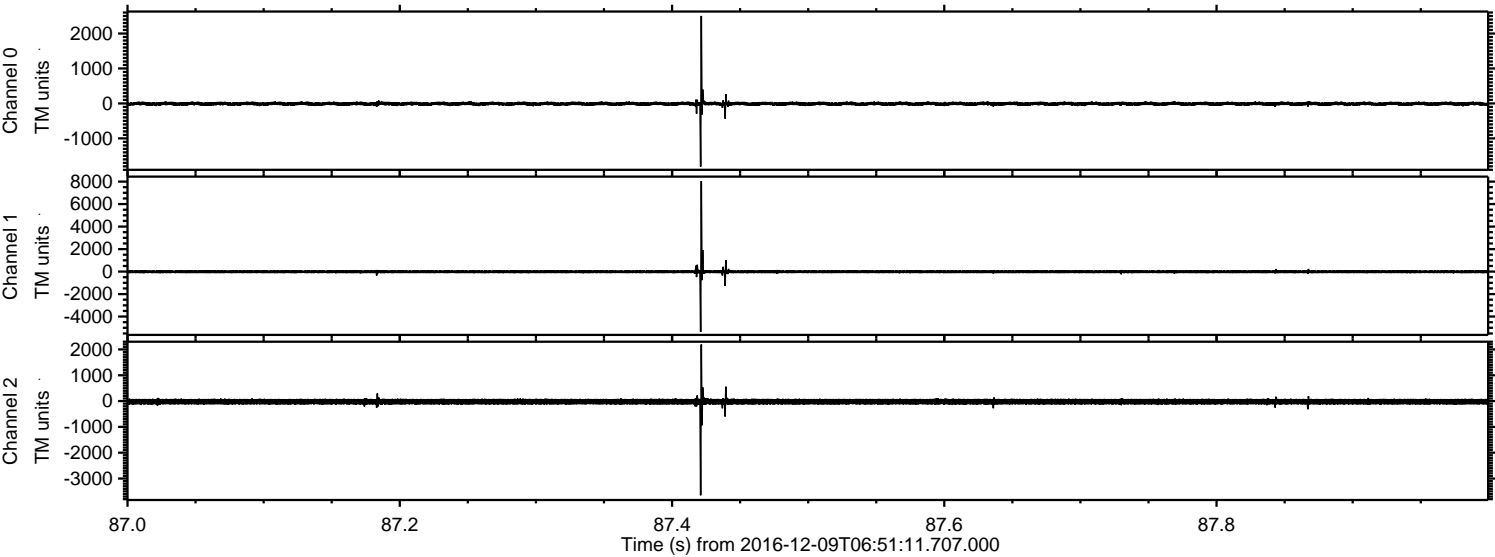

Processed Fri Dec 9 07:58:56 2016 by ELM ver.2012-10-06 from 001__elm20161209_065110__dat00.bin

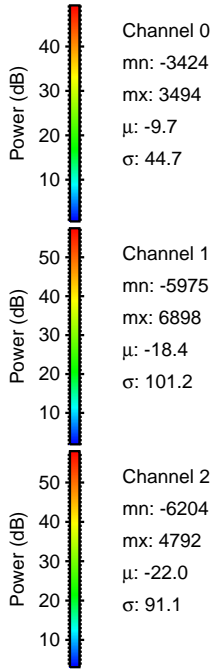
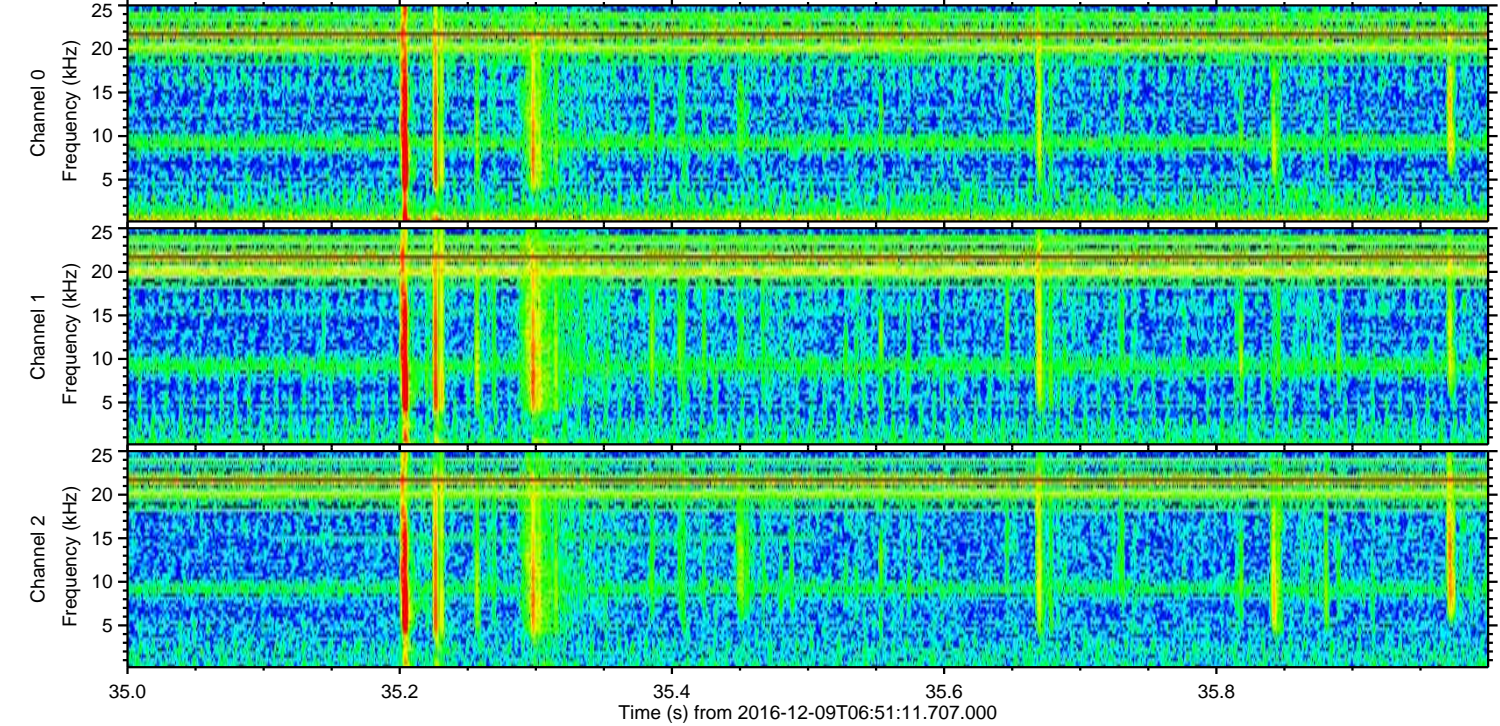
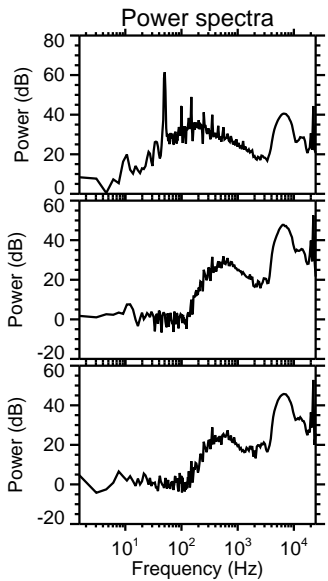
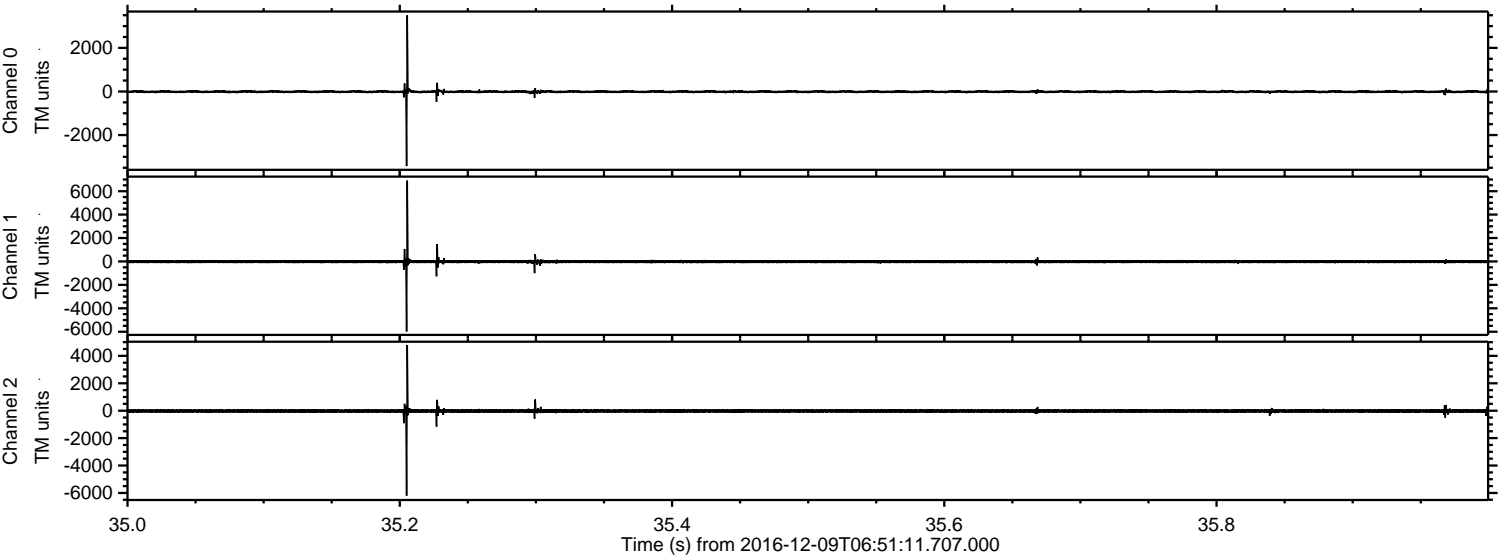

Processed Fri Dec 9 07:58:57 2016 by ELM ver.2012-10-06 from 001__elm20161209_065110__dat00.bin

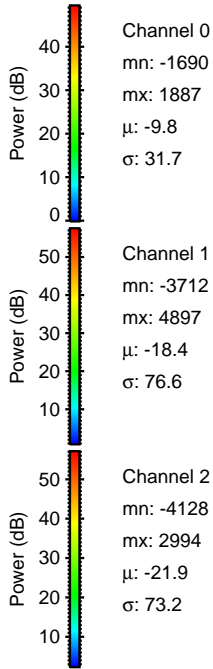
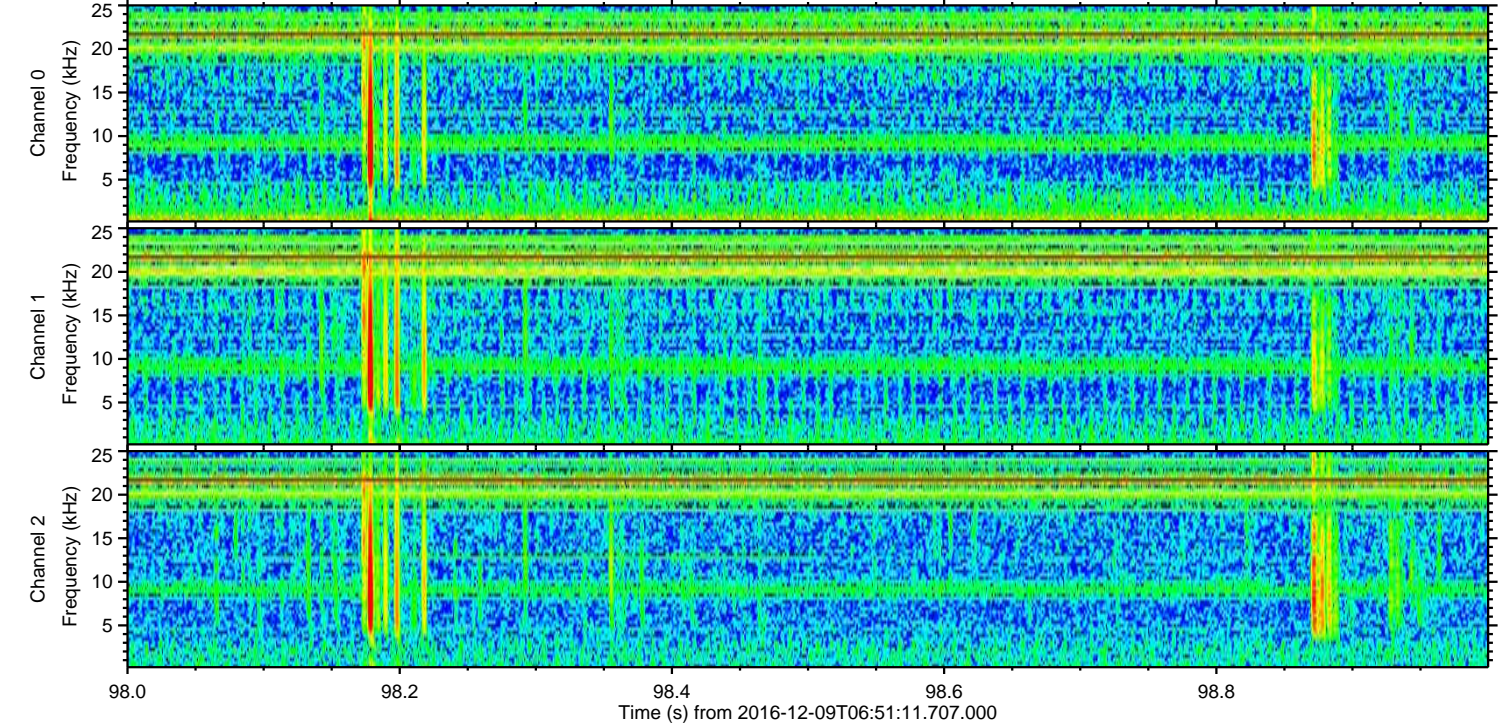
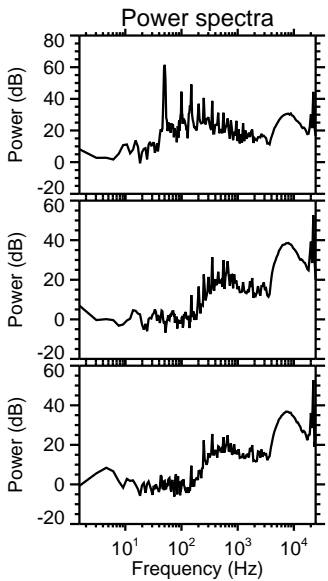
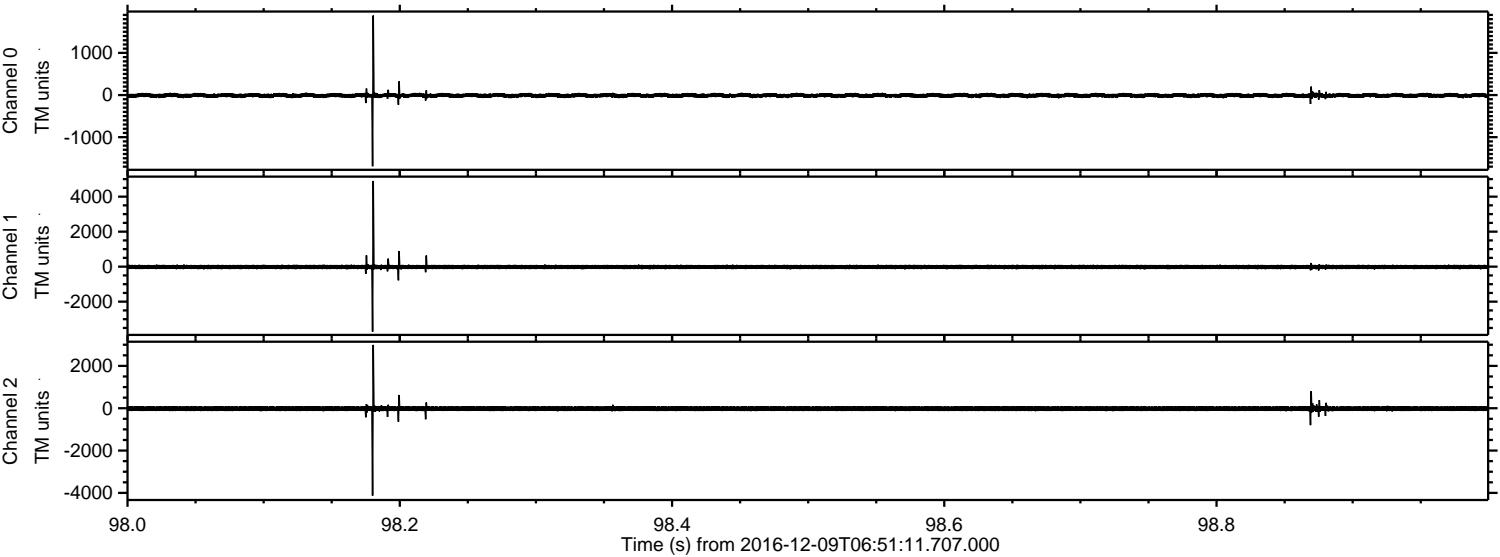

Processed Fri Dec 9 07:58:58 2016 by ELM ver.2012-10-06 from 001__elm20161209_065110__dat00.bin

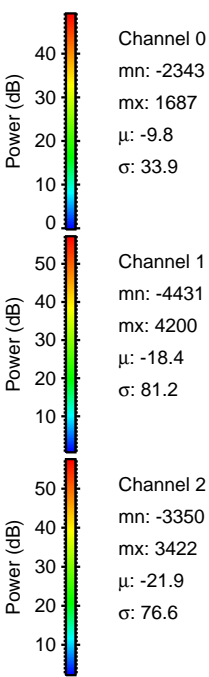
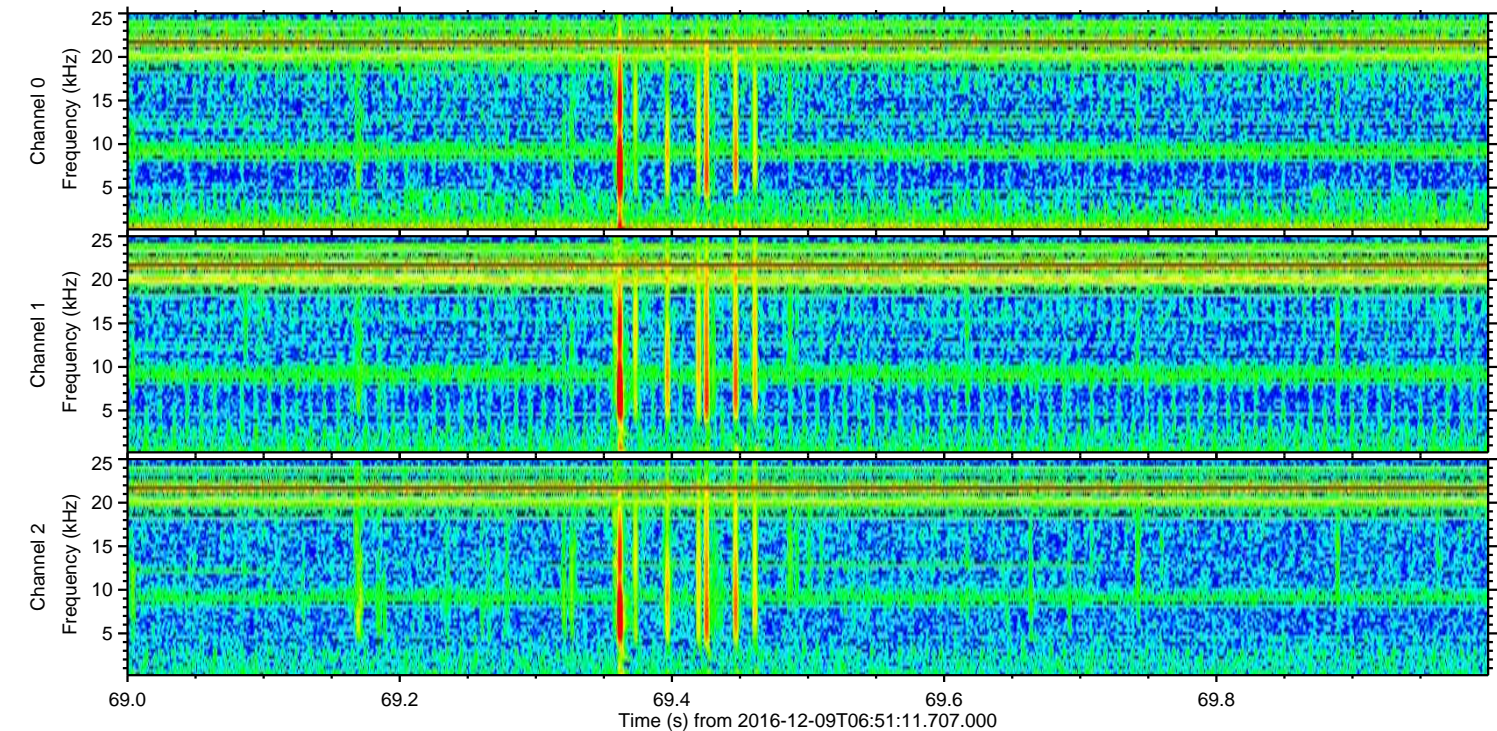
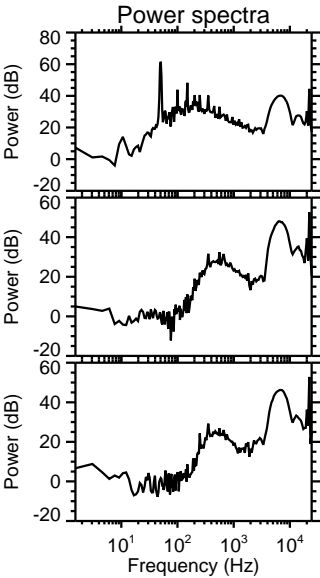
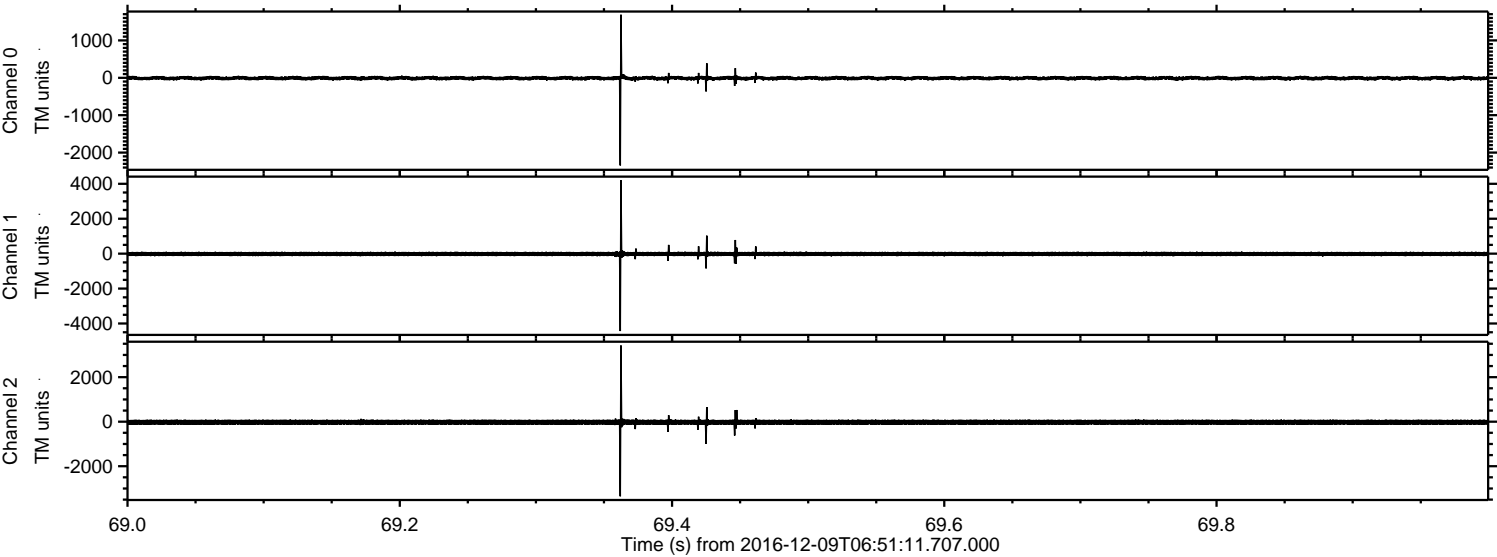

Processed Fri Dec 9 07:58:59 2016 by ELM ver.2012-10-06 from 001__elm20161209_065110__dat00.bin

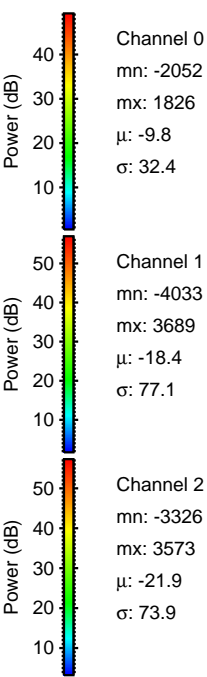
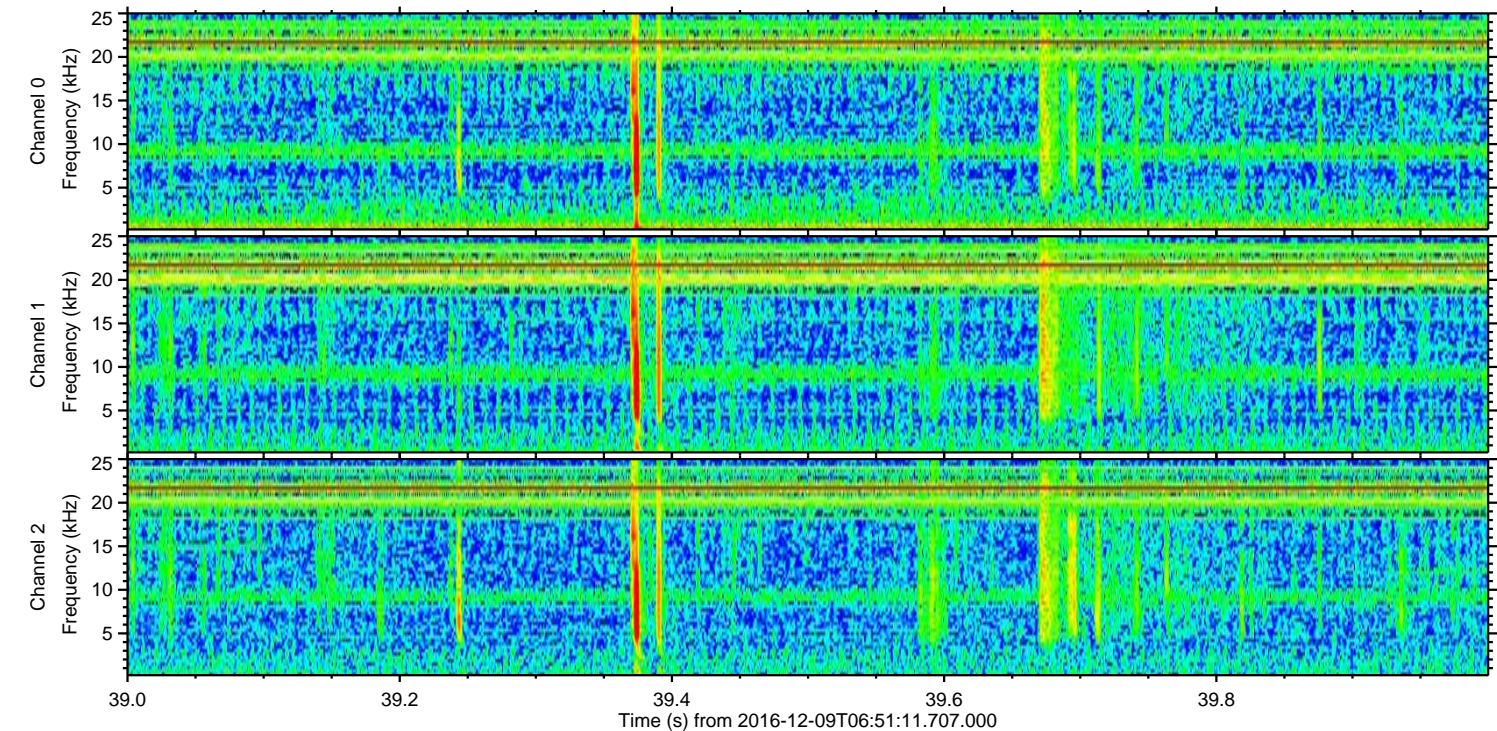
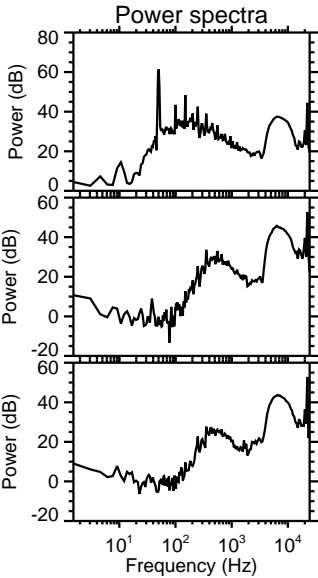
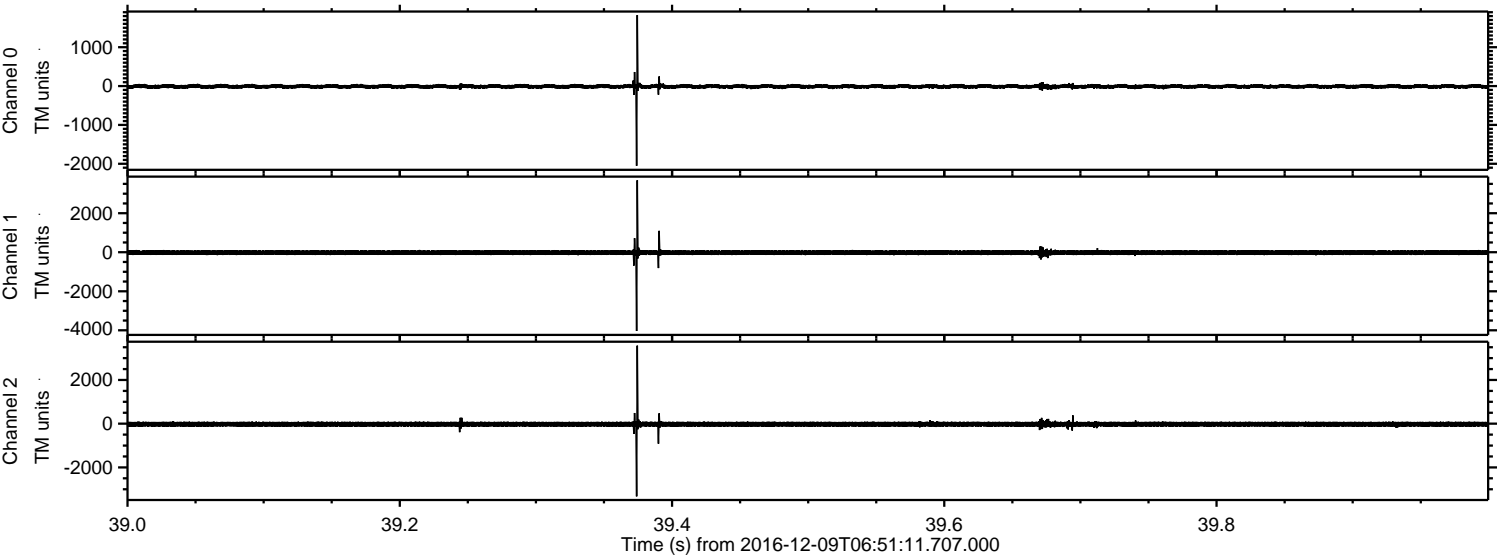

Processed Fri Dec 9 07:59:00 2016 by ELM ver.2012-10-06 from 001__elm20161209_065110__dat00.bin

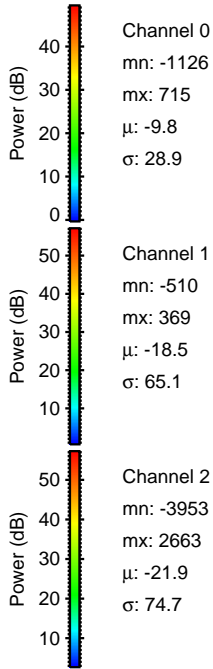
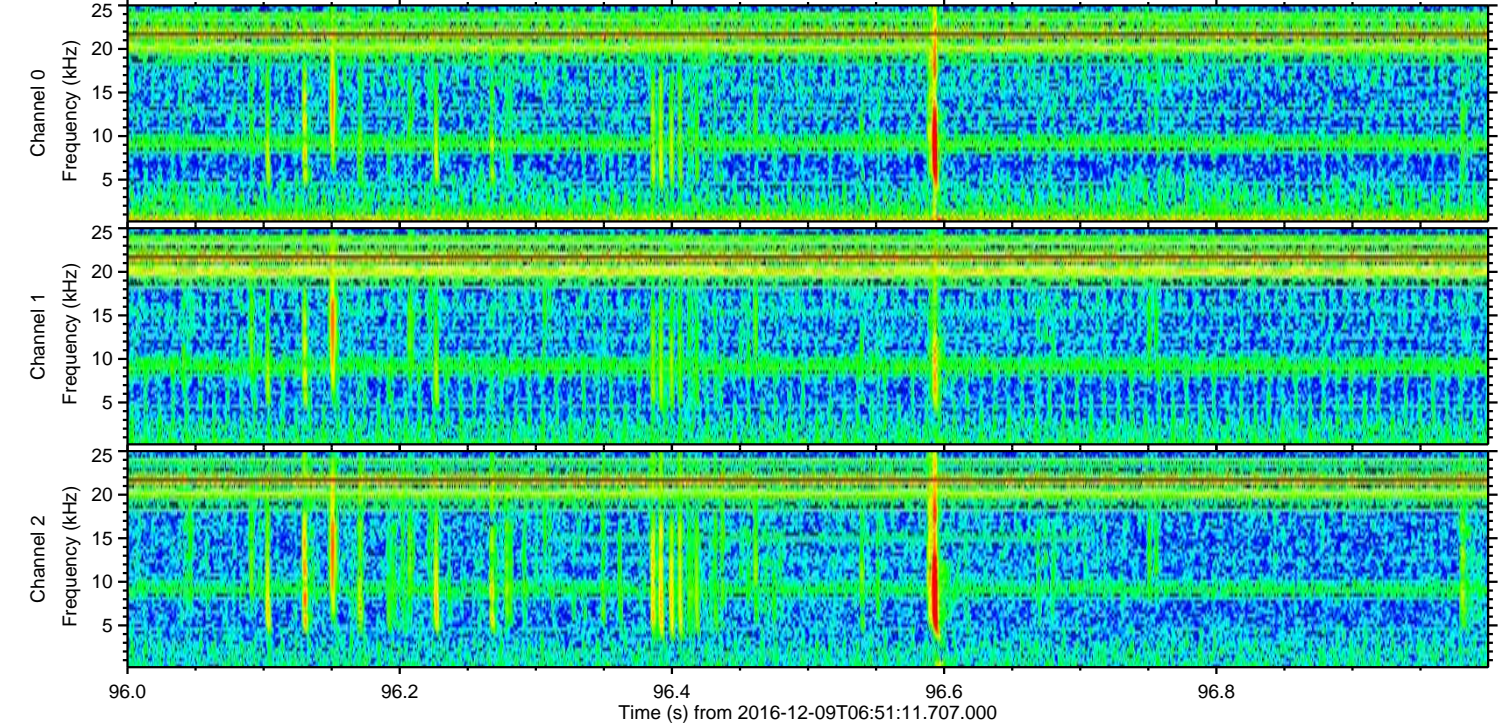
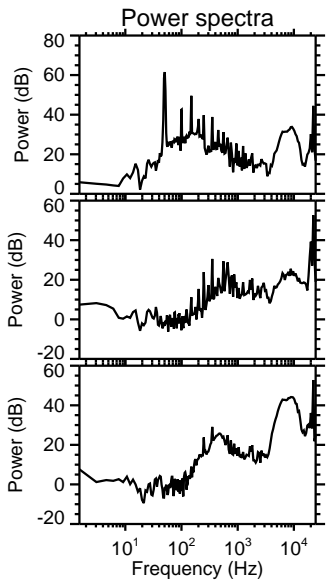
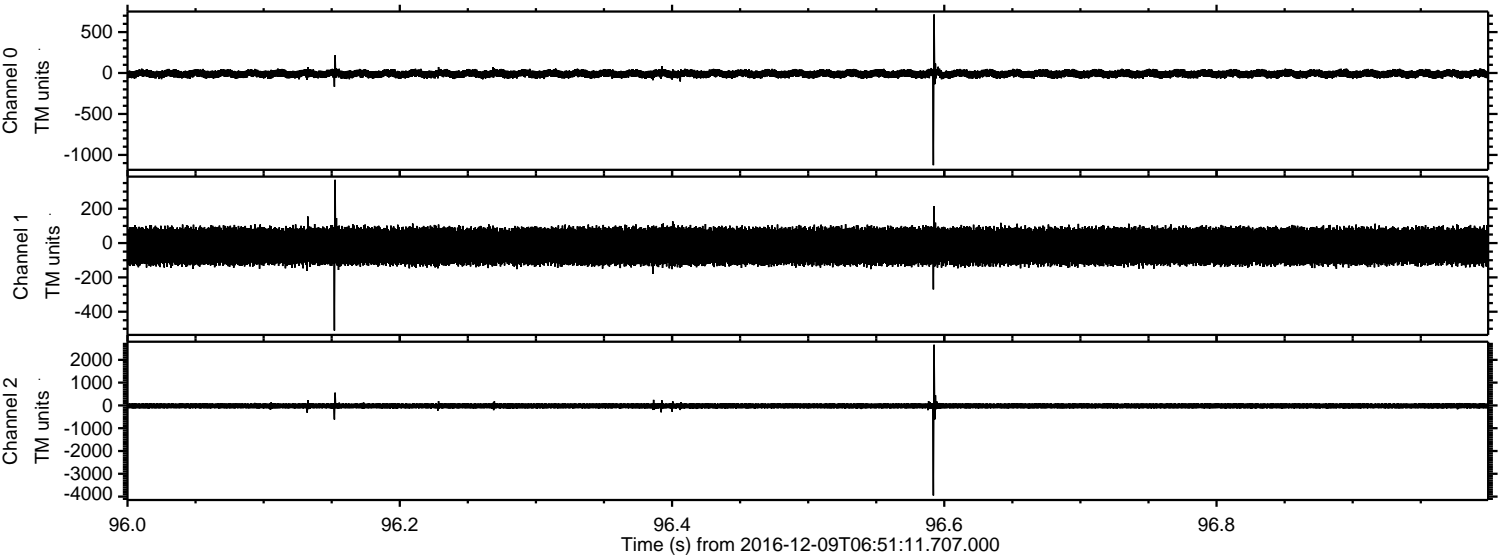

Channel 0
mn: -1126
mx: 715
 μ : -9.8
 σ : 28.9

Channel 1
mn: -510
mx: 369
 μ : -18.5
 σ : 65.1

Channel 2
mn: -3953
mx: 2663
 μ : -21.9
 σ : 74.7

