

ELMAVAN 3D WAVEFORMS (Measured data sampled at 50 kHz) 51000 packets of 144 samples from 2016-12-09T05:06:07.440.000.

Processed Fri Dec 9 06:13:50 2016 by ELM ver.2012-10-06 from 001__elm20161209_050606__dat00.bin

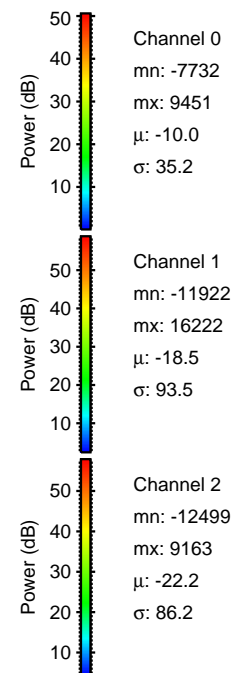
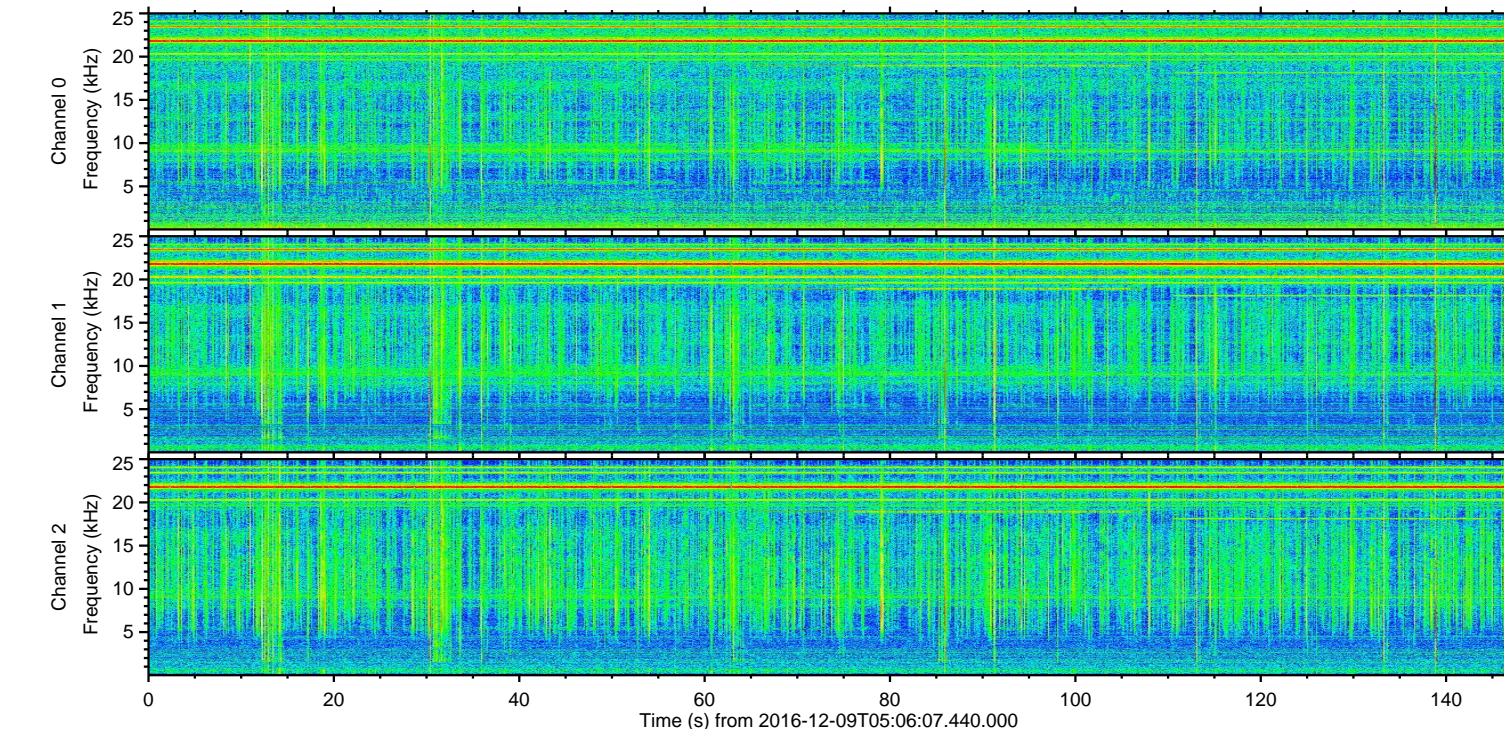
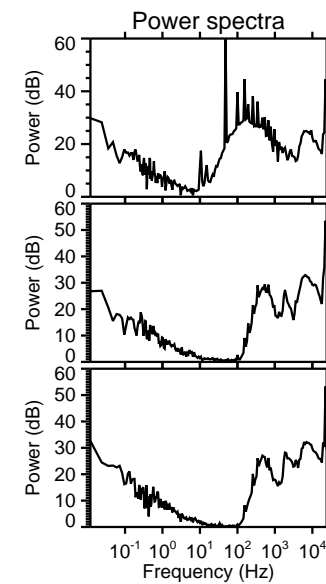
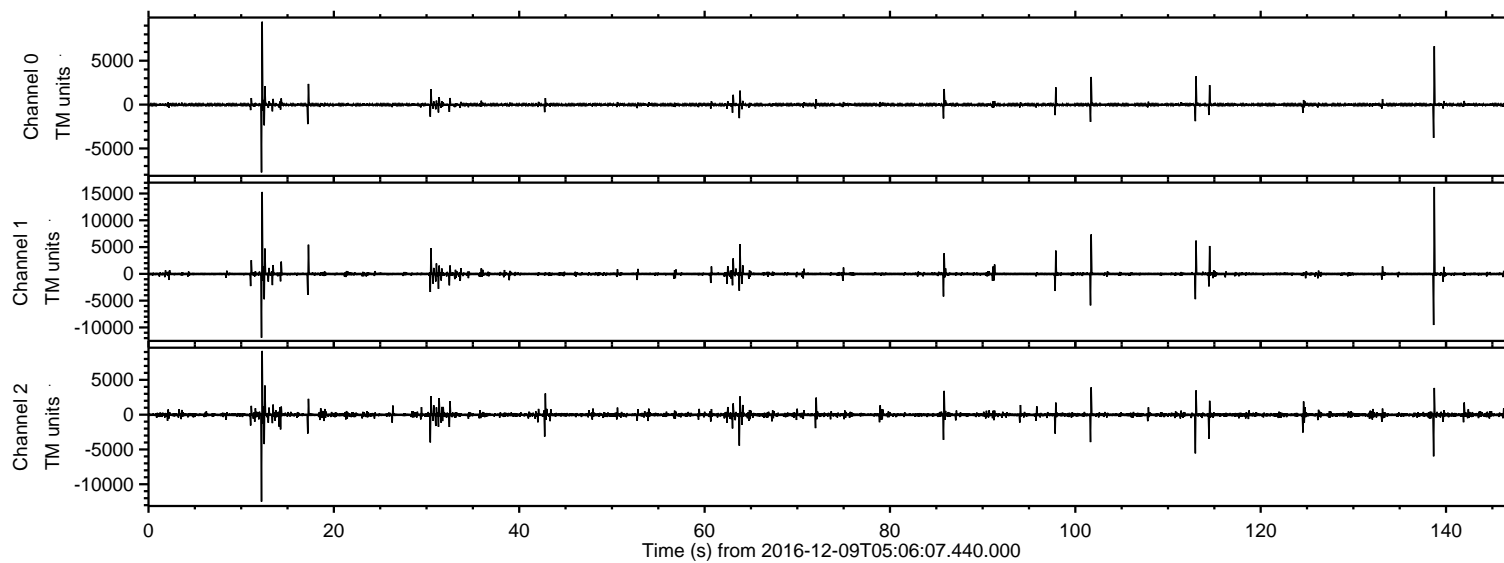

ELMAVAN 3D WAVEFORMS (Measured data sampled at 50 kHz) 51000 packets of 144 samples from 2016-12-09T05:06:07.440.000. Part 139/147

Processed Fri Dec 9 06:14:02 2016 by ELM ver.2012-10-06 from 001__elm20161209_050606__dat00.bin

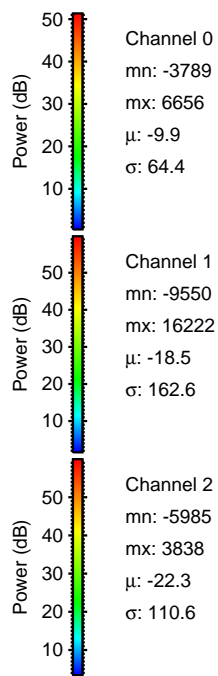
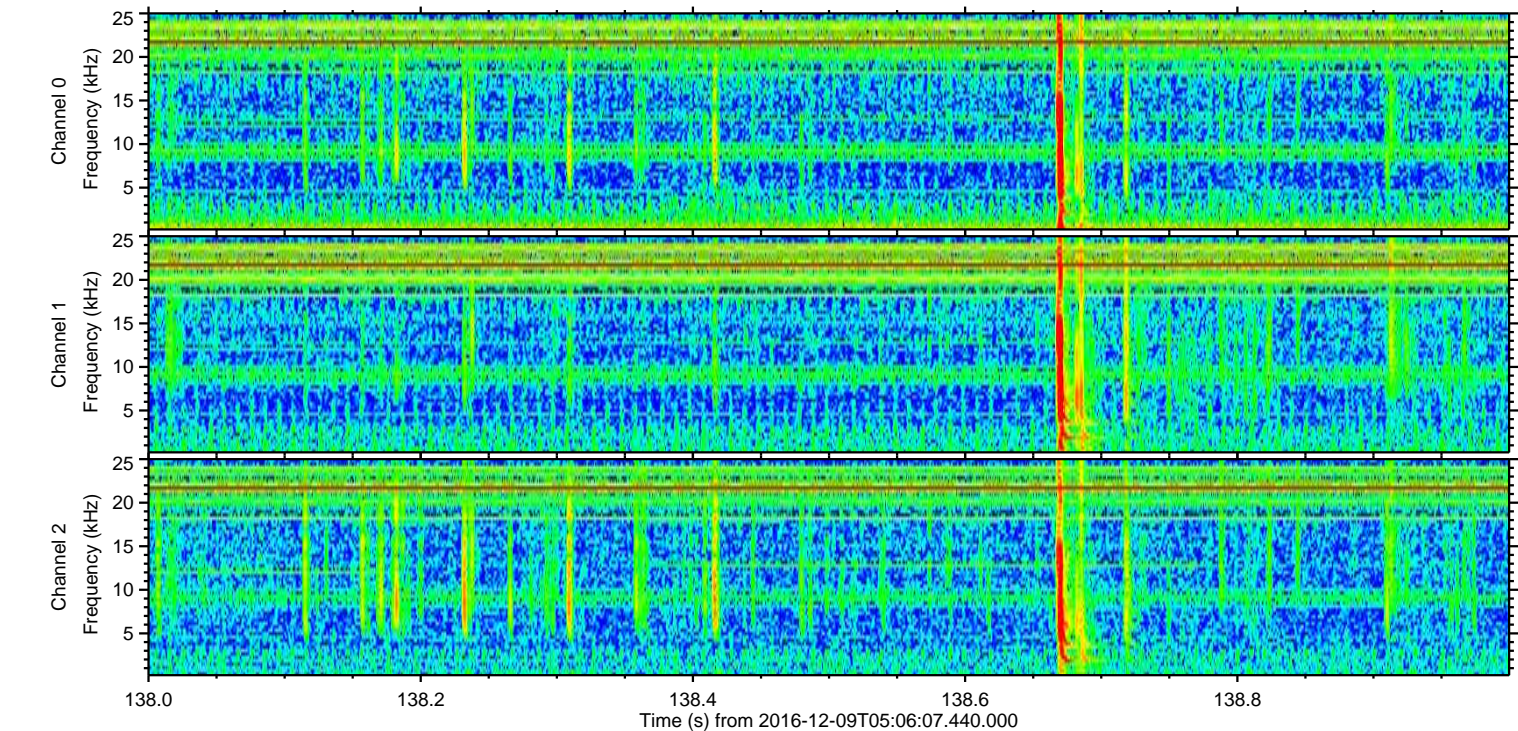
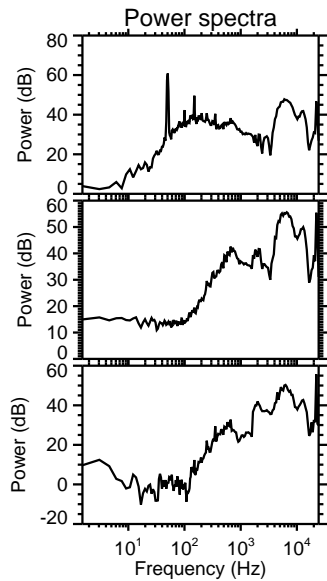
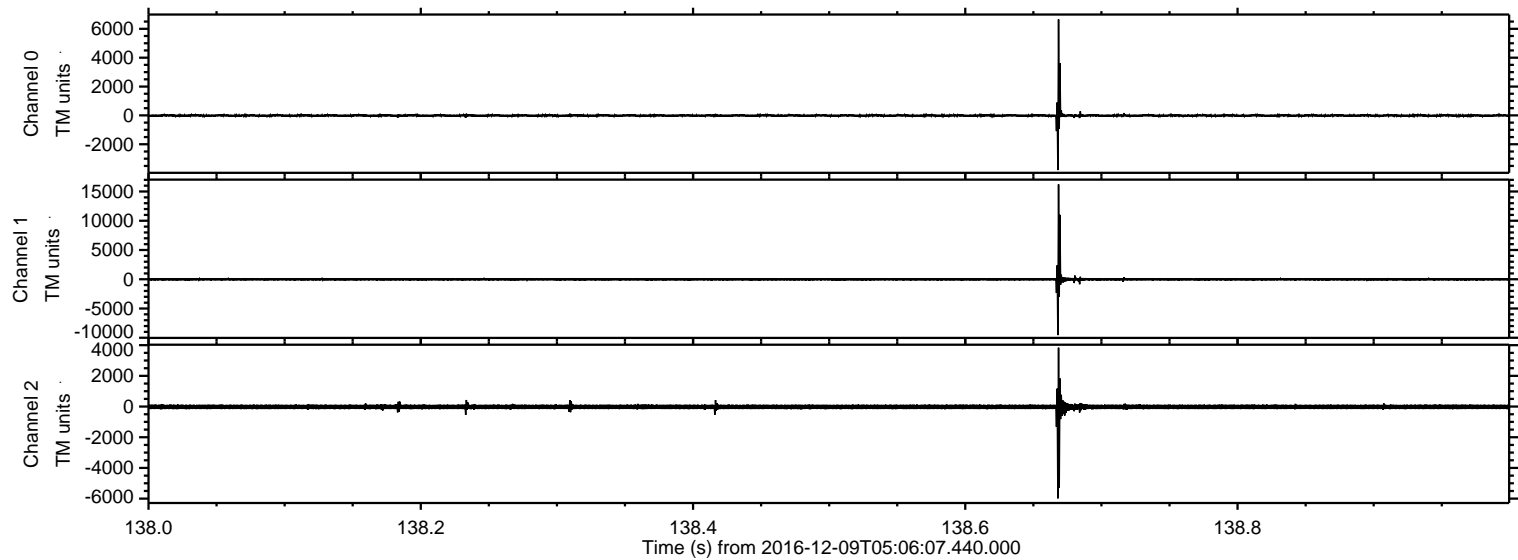

Processed Fri Dec 9 06:14:03 2016 by ELM ver.2012-10-06 from 001__elm20161209_050606__dat00.bin

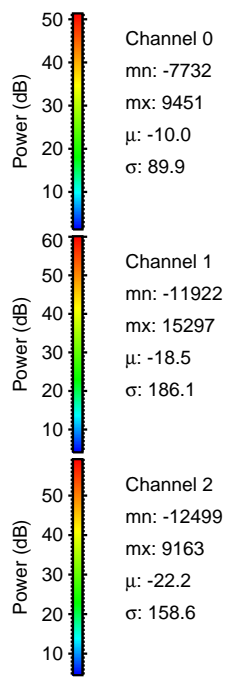
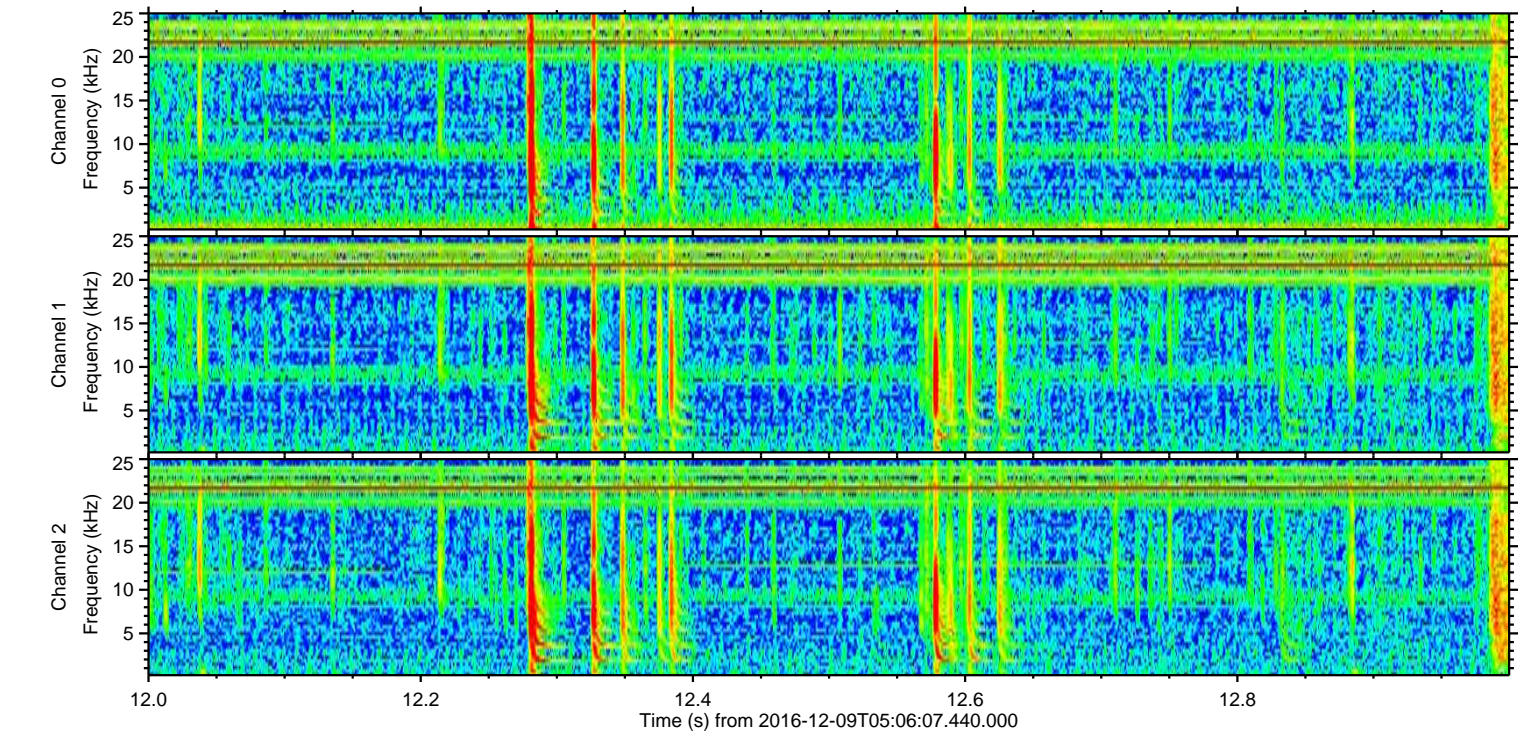
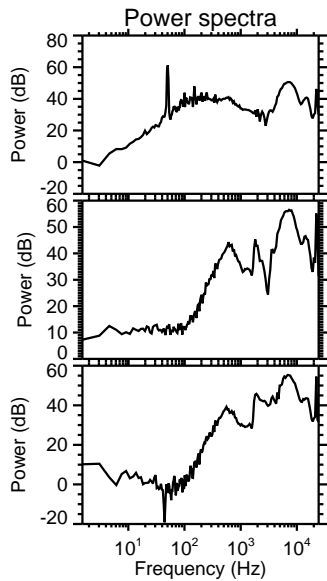
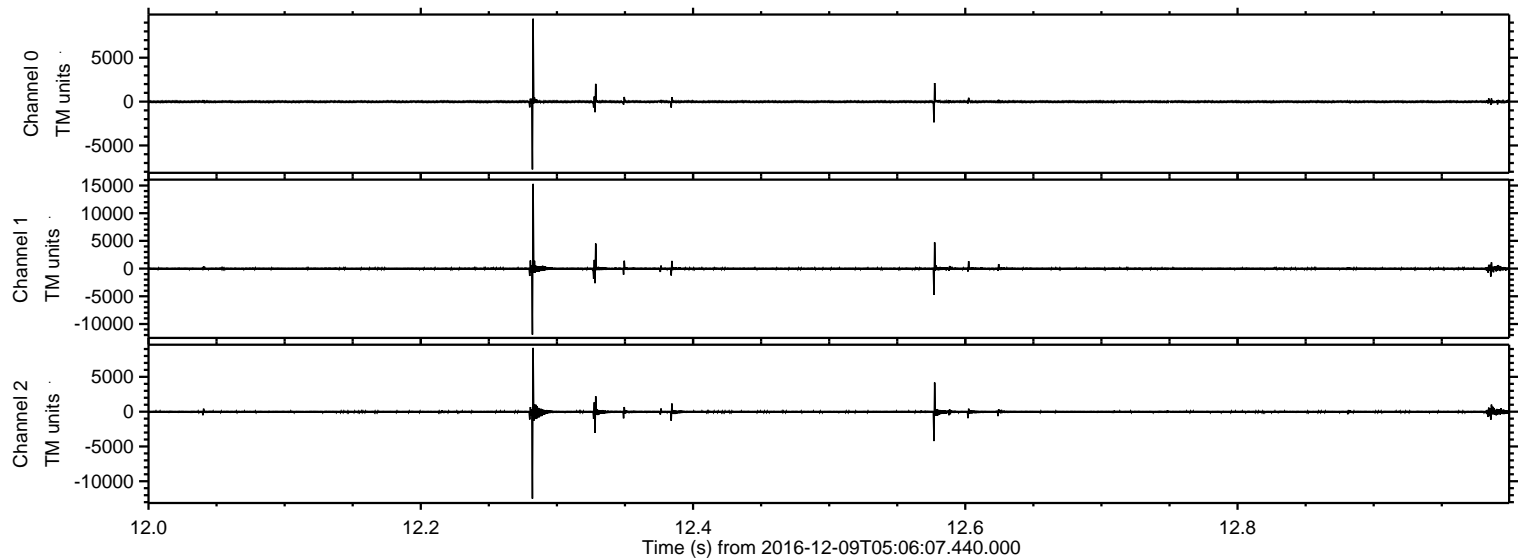

ELMAVAN 3D WAVEFORMS (Measured data sampled at 50 kHz) 51000 packets of 144 samples from 2016-12-09T05:06:07.440.000. Part 102/147

Processed Fri Dec 9 06:14:04 2016 by ELM ver.2012-10-06 from 001__elm20161209_050606__dat00.bin

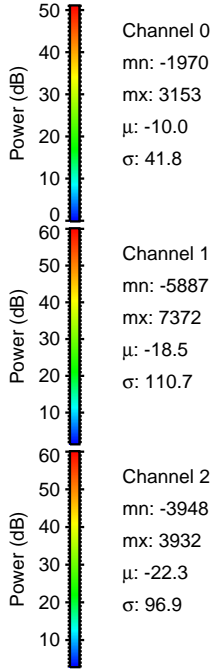
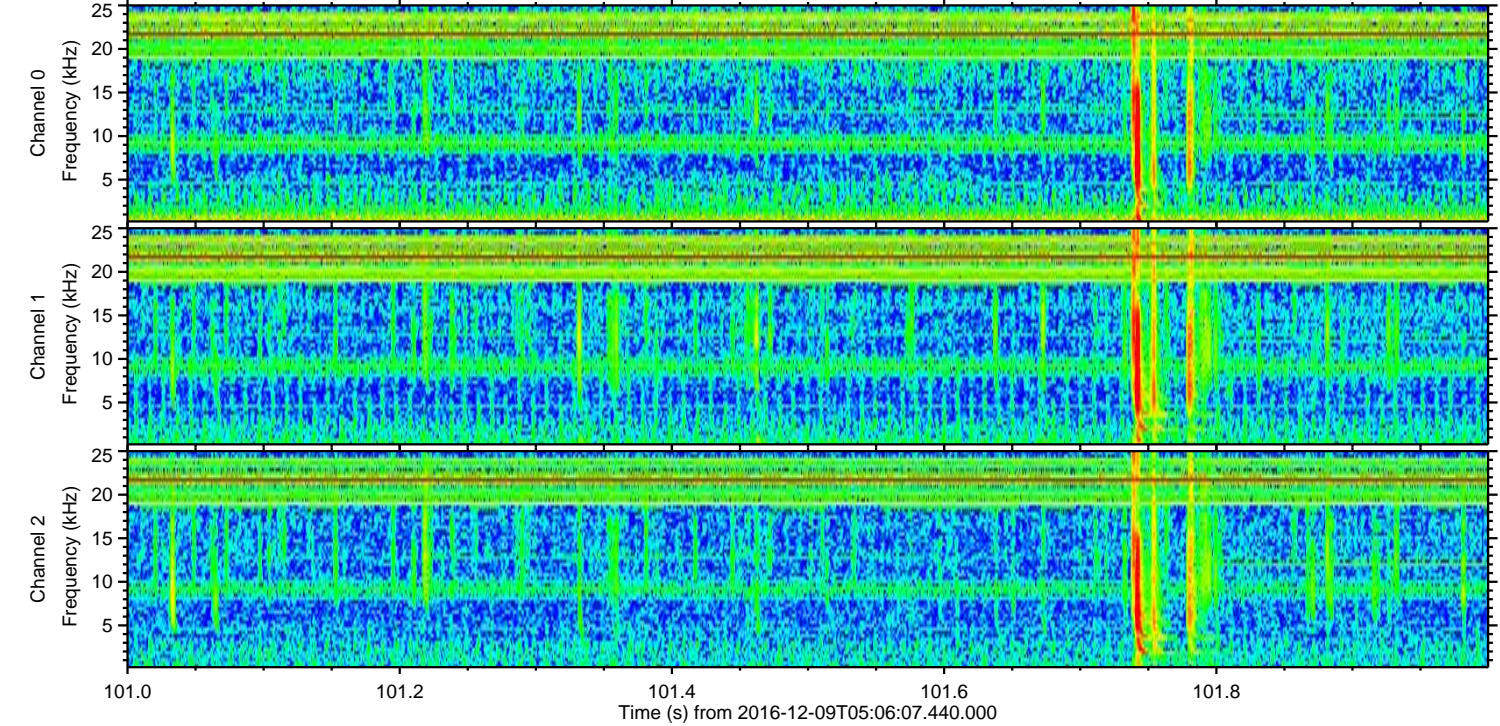
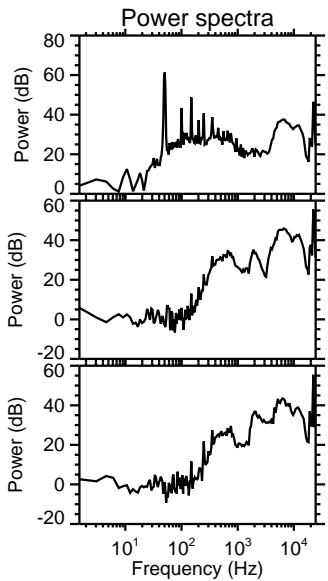
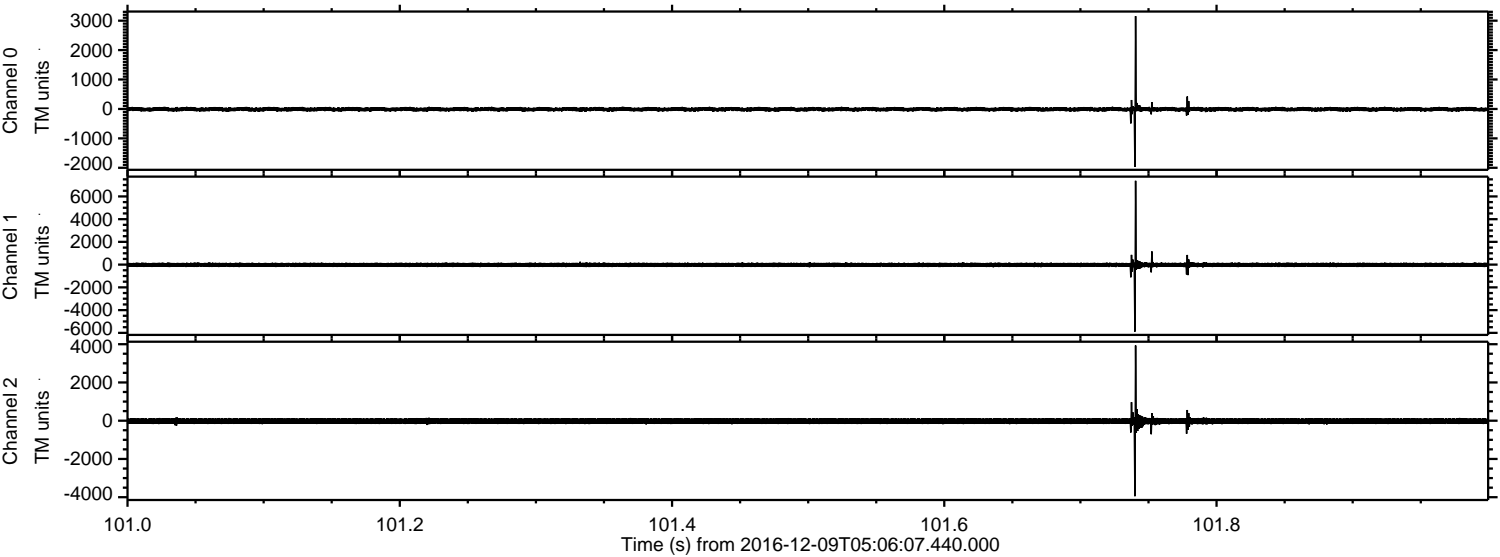

ELMAVAN 3D WAVEFORMS (Measured data sampled at 50 kHz) 51000 packets of 144 samples from 2016-12-09T05:06:07.440.000. Part 113/147

Processed Fri Dec 9 06:14:05 2016 by ELM ver.2012-10-06 from 001__elm20161209_050606__dat00.bin

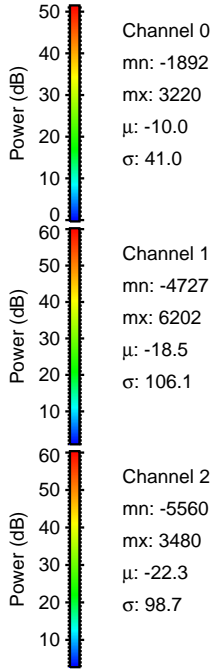
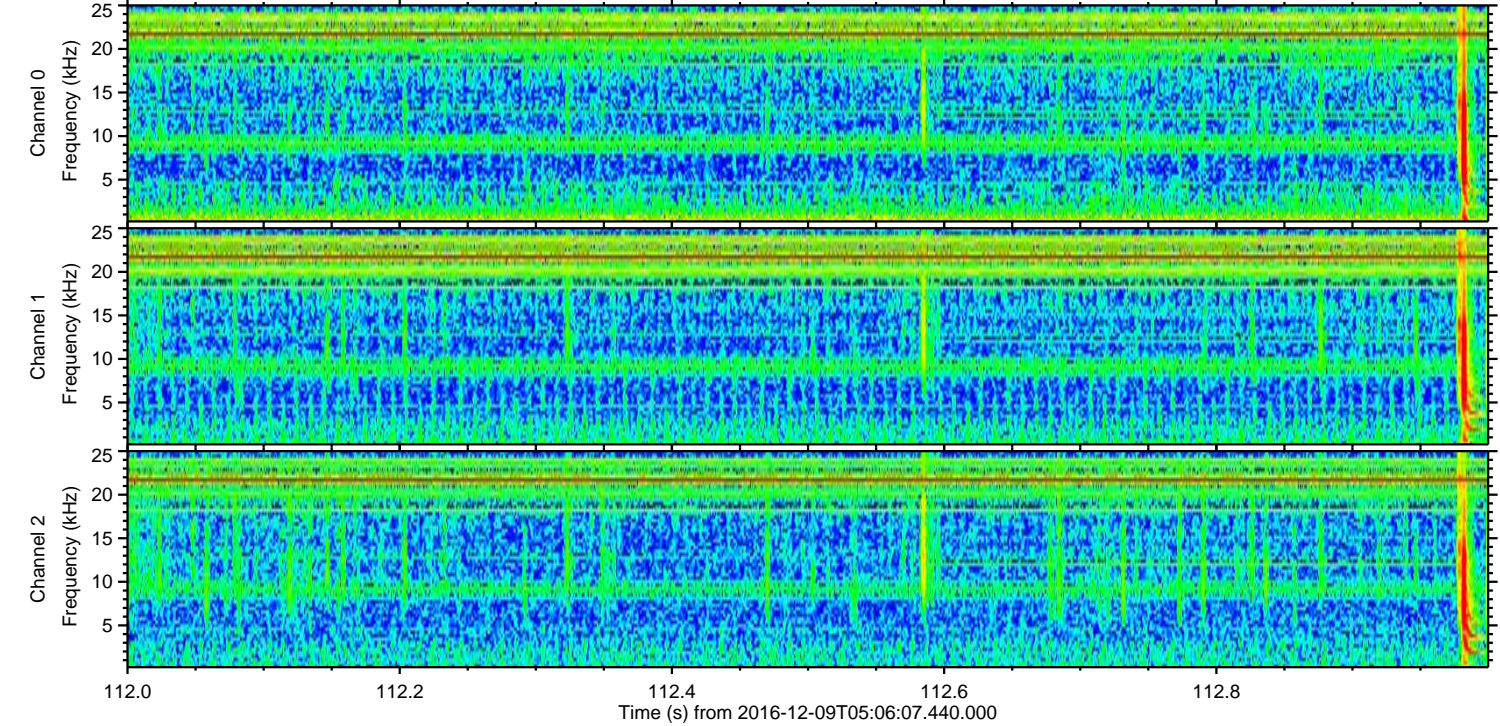
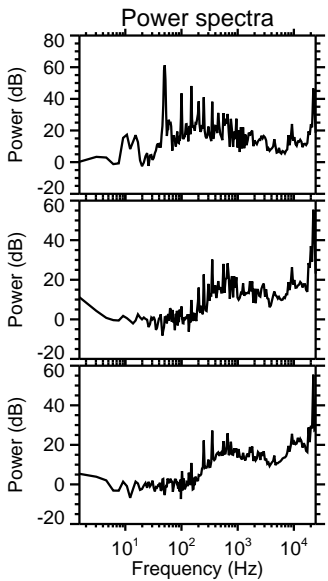
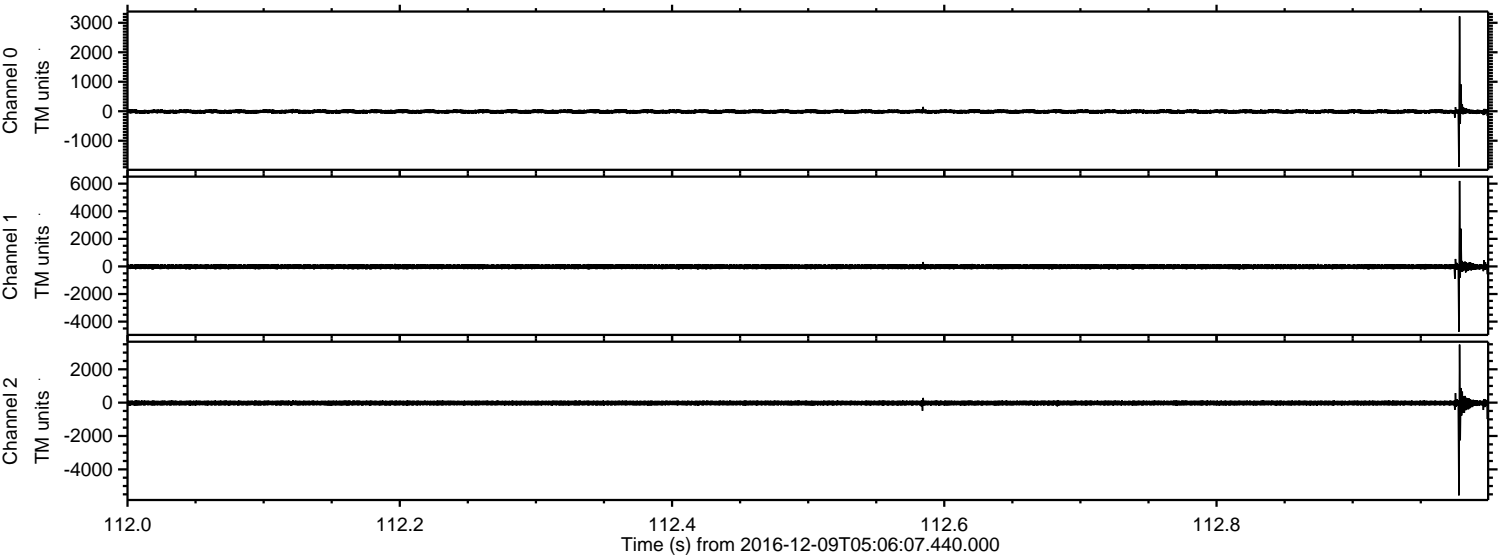

Processed Fri Dec 9 06:14:06 2016 by ELM ver.2012-10-06 from 001__elm20161209_050606__dat00.bin

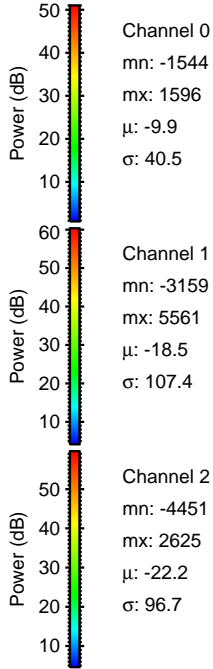
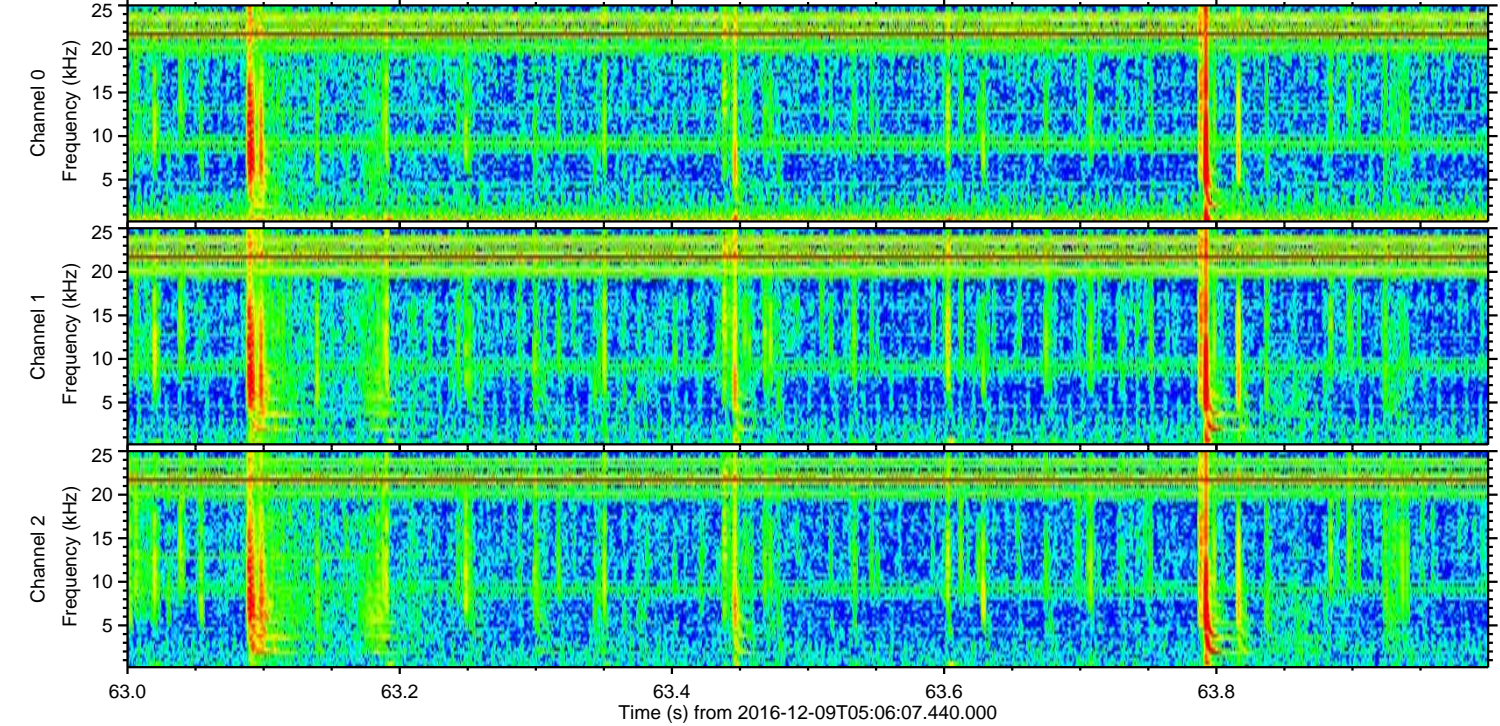
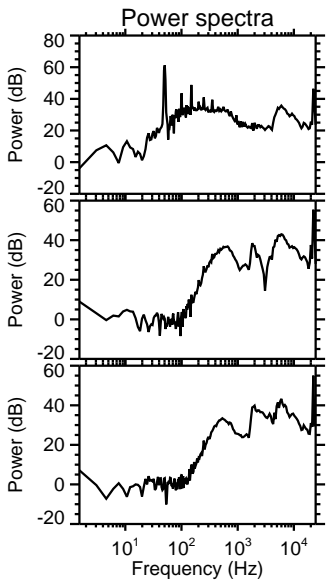
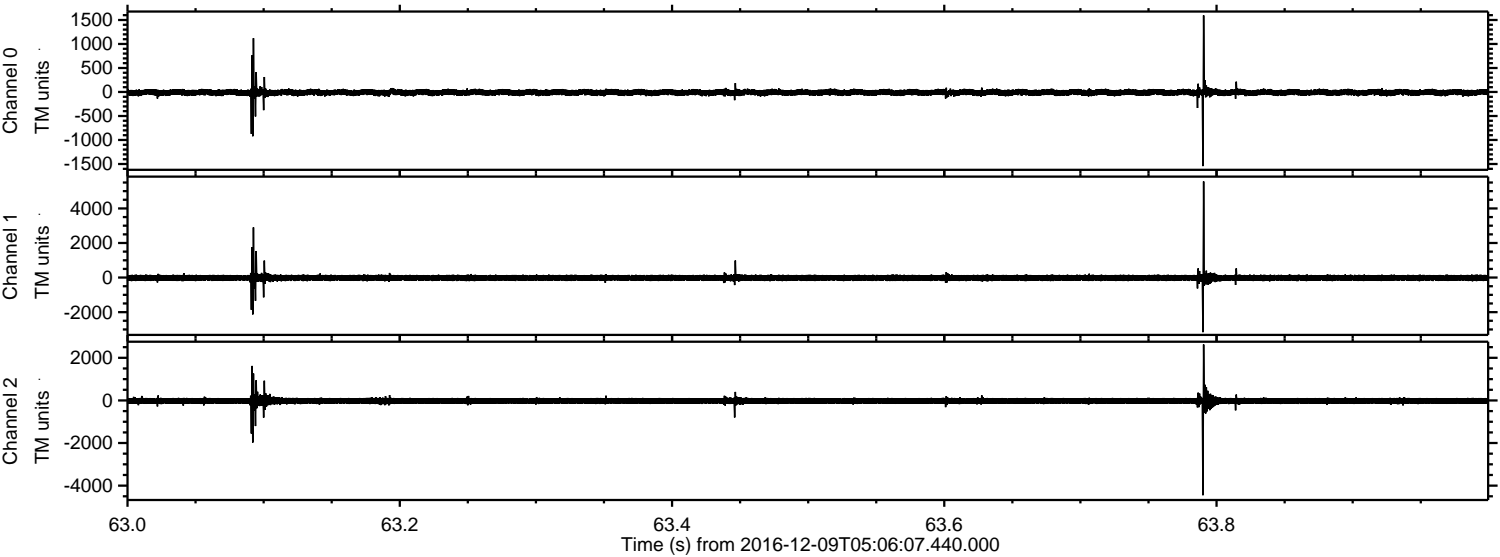

Channel 0
mn: -1544
mx: 1596
 μ : -9.9
 σ : 40.5

Channel 1
mn: -3159
mx: 5561
 μ : -18.5
 σ : 107.4

Channel 2
mn: -4451
mx: 2625
 μ : -22.2
 σ : 96.7

Processed Fri Dec 9 06:14:07 2016 by ELM ver.2012-10-06 from 001__elm20161209_050606__dat00.bin

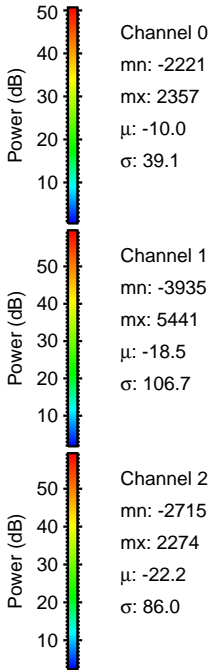
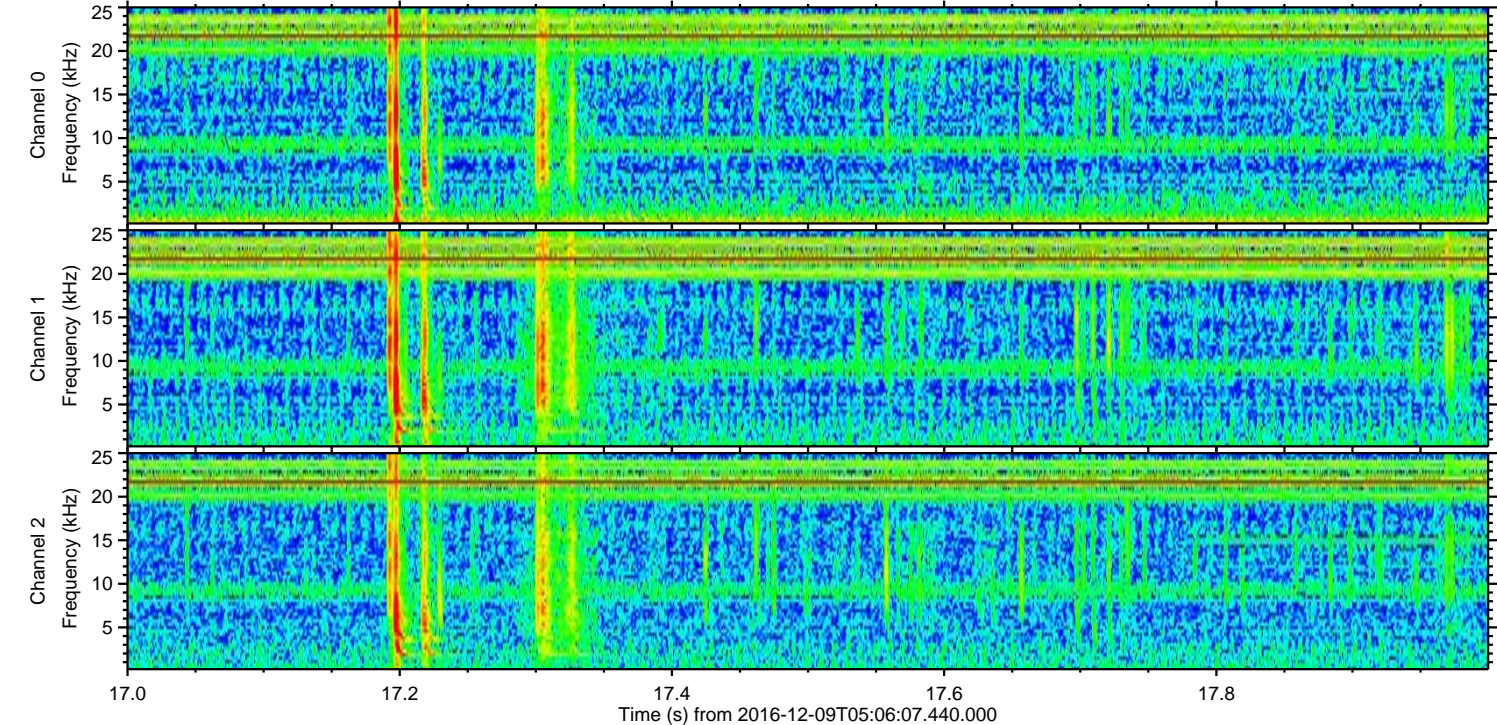
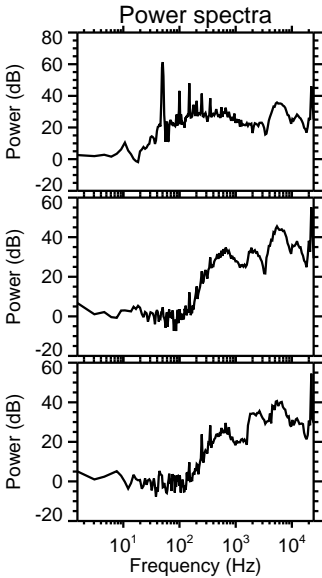
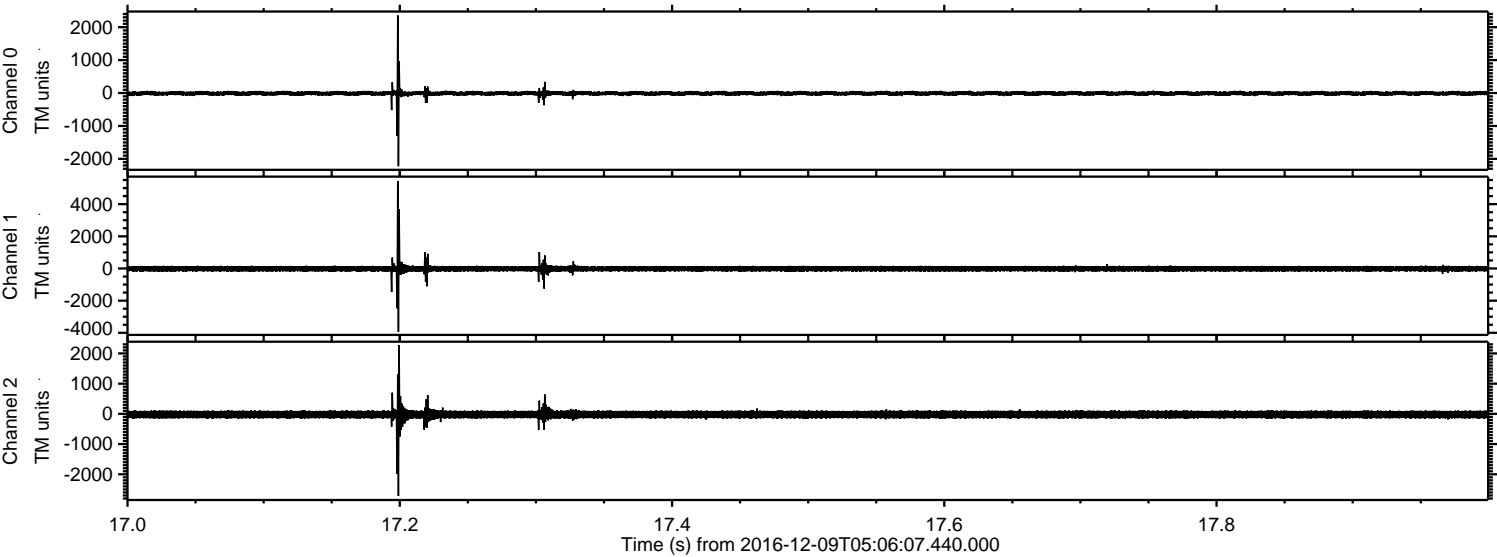

ELMAVAN 3D WAVEFORMS (Measured data sampled at 50 kHz) 51000 packets of 144 samples from 2016-12-09T05:06:07.440.000. Part 115/147

Processed Fri Dec 9 06:14:08 2016 by ELM ver.2012-10-06 from 001__elm20161209_050606__dat00.bin

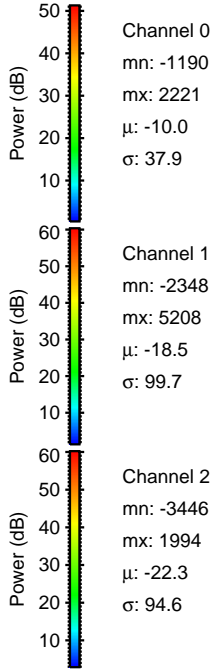
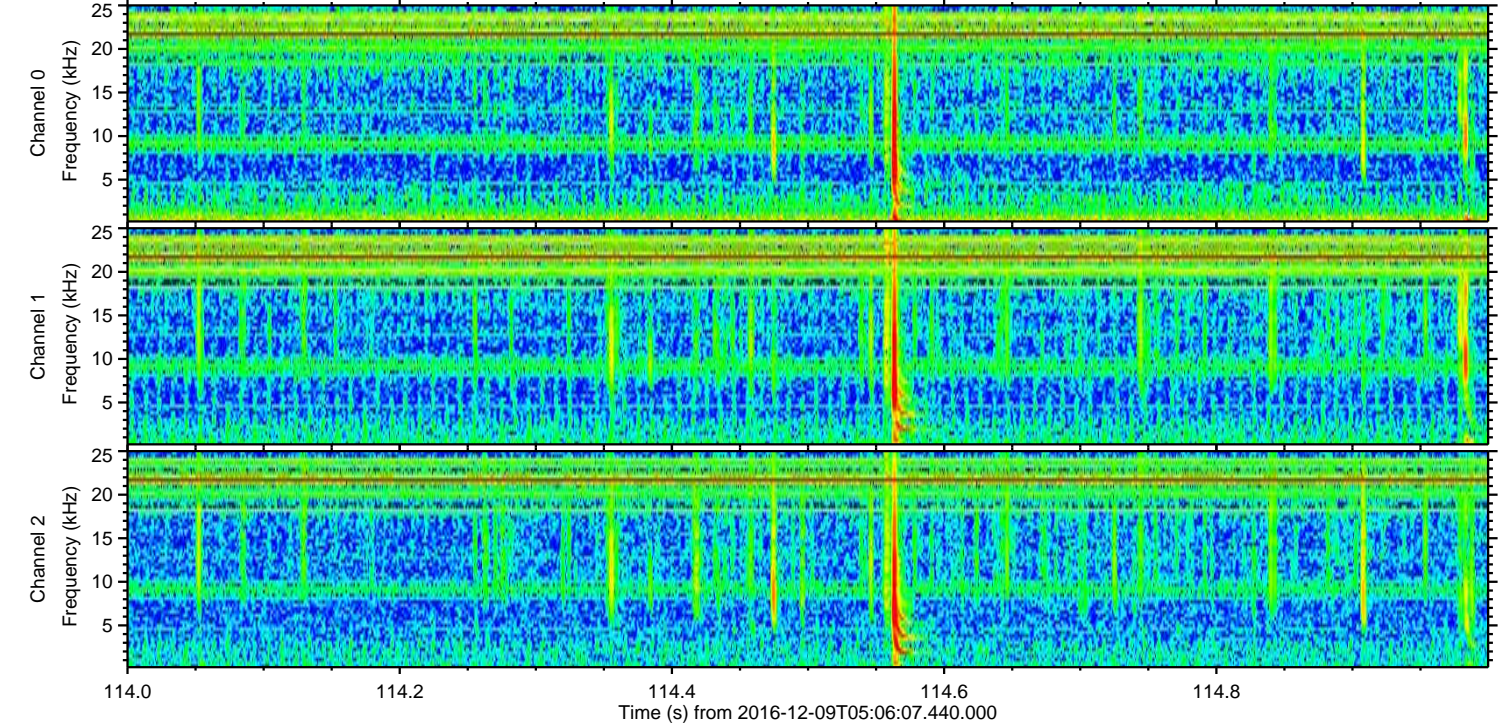
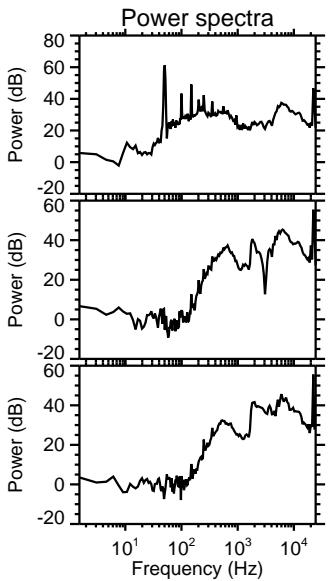
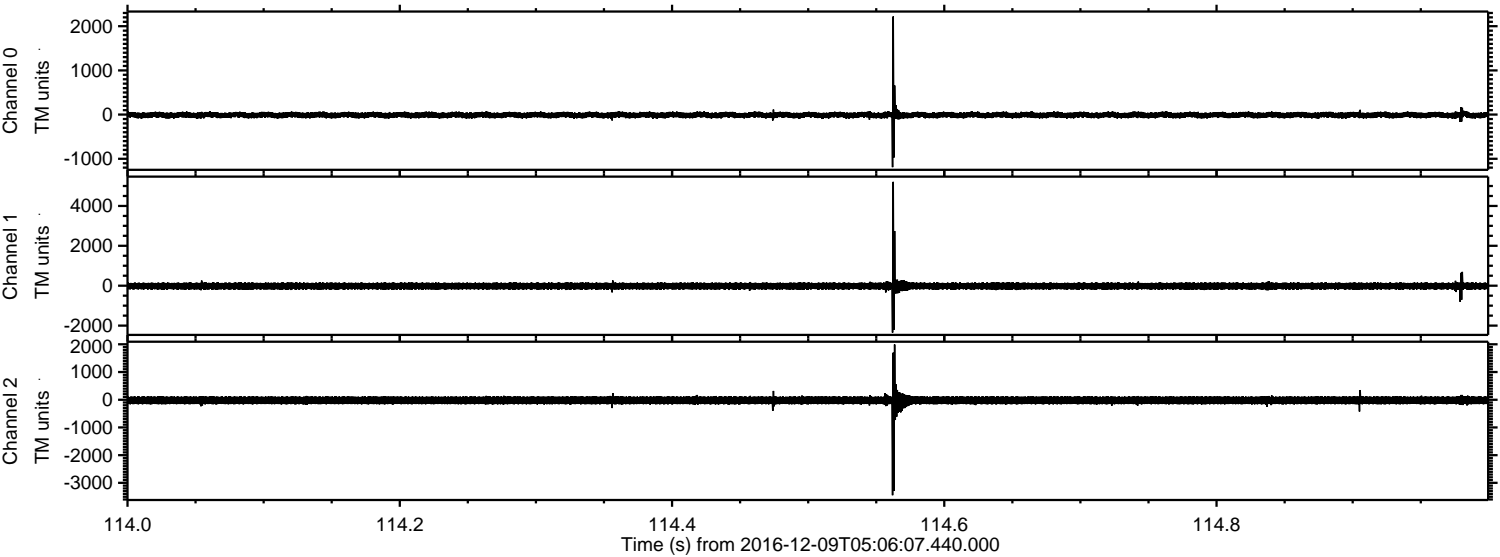

Channel 0
mn: -1190
mx: 2221
 μ : -10.0
 σ : 37.9

Channel 1
mn: -2348
mx: 5208
 μ : -18.5
 σ : 99.7

Channel 2
mn: -3446
mx: 1994
 μ : -22.3
 σ : 94.6

Processed Fri Dec 9 06:14:09 2016 by ELM ver.2012-10-06 from 001__elm20161209_050606__dat00.bin

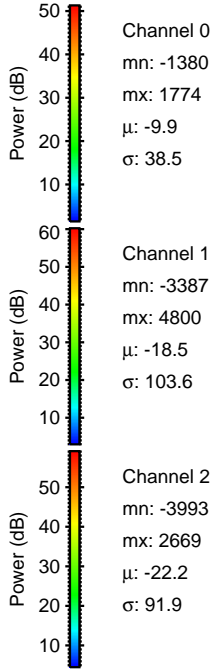
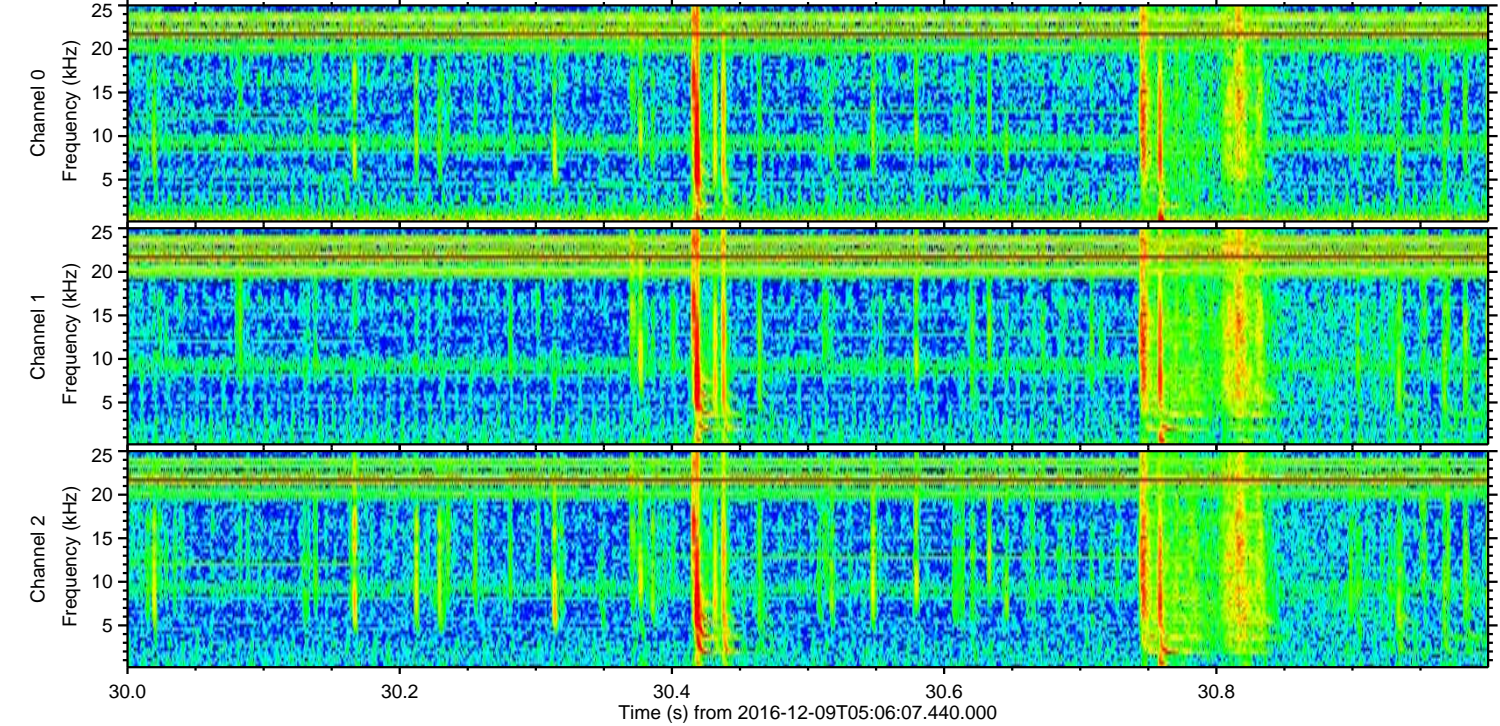
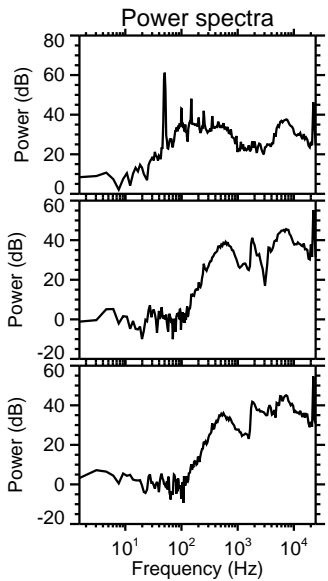
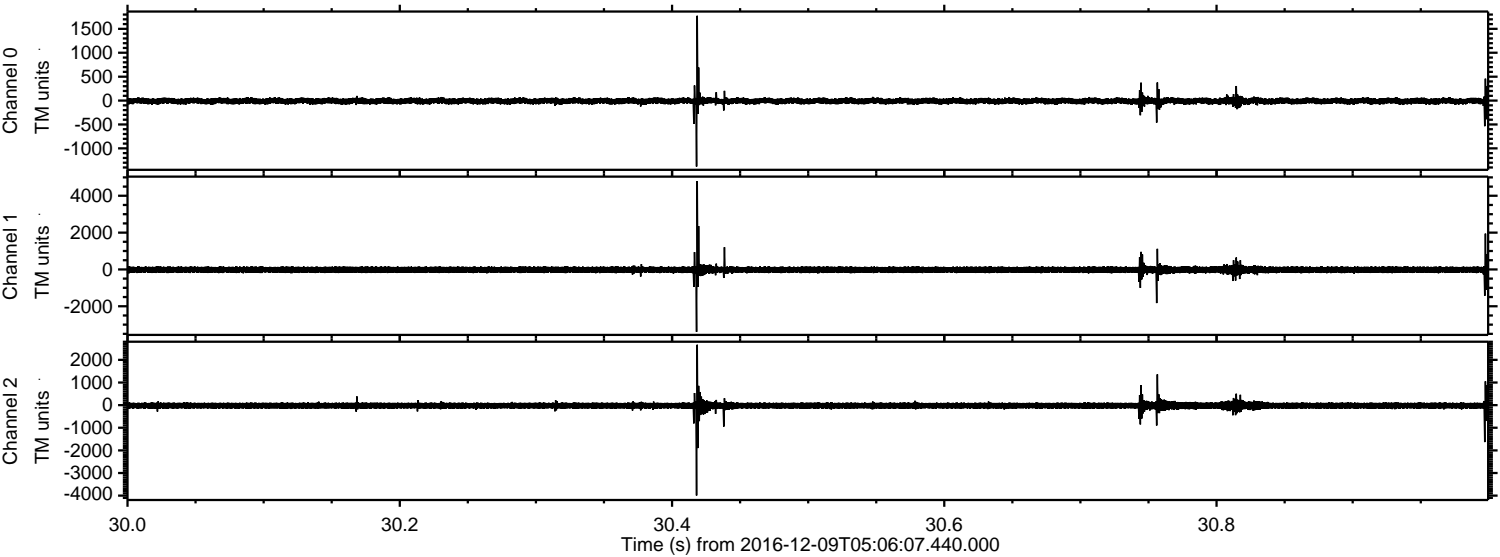

Processed Fri Dec 9 06:14:10 2016 by ELM ver.2012-10-06 from 001__elm20161209_050606__dat00.bin

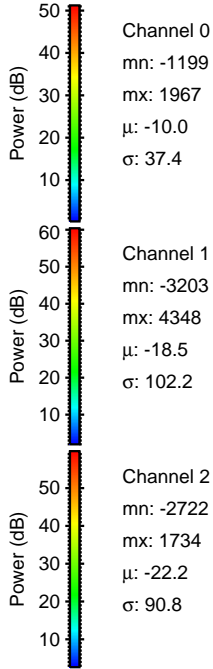
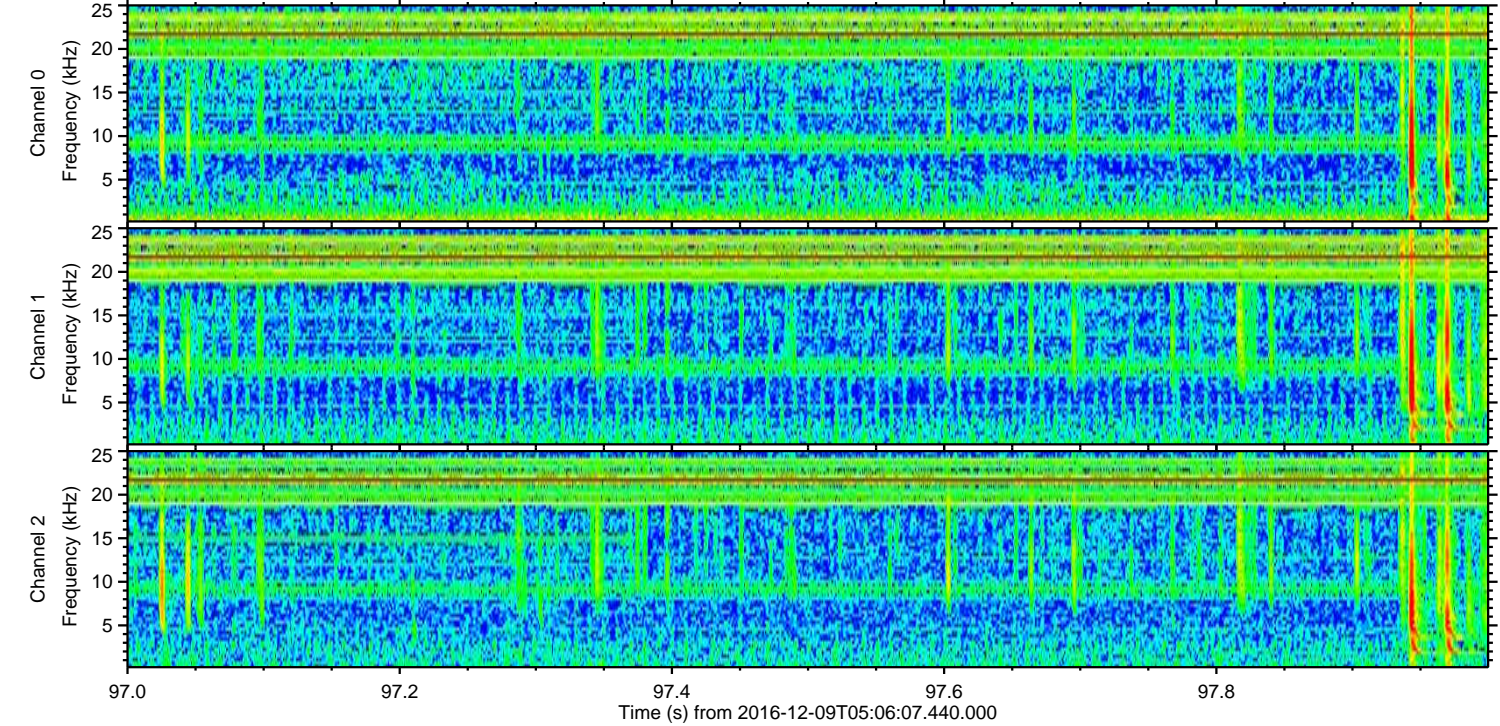
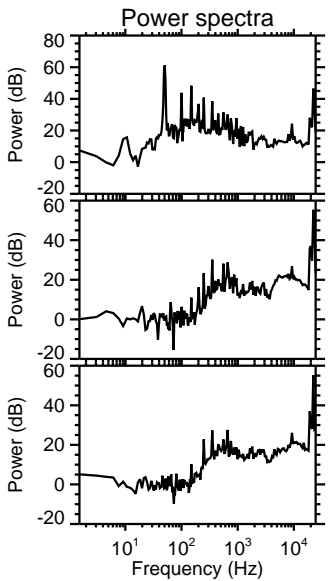
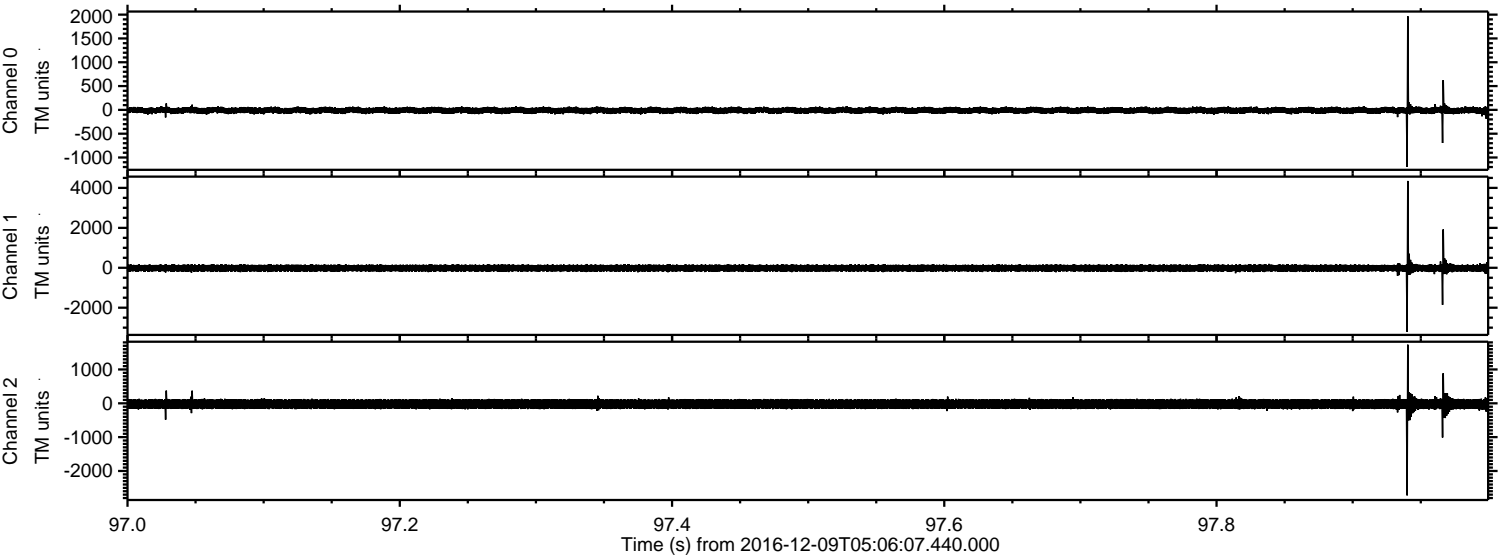

Processed Fri Dec 9 06:14:11 2016 by ELM ver.2012-10-06 from 001__elm20161209_050606__dat00.bin

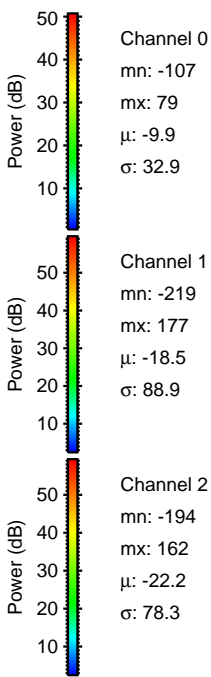
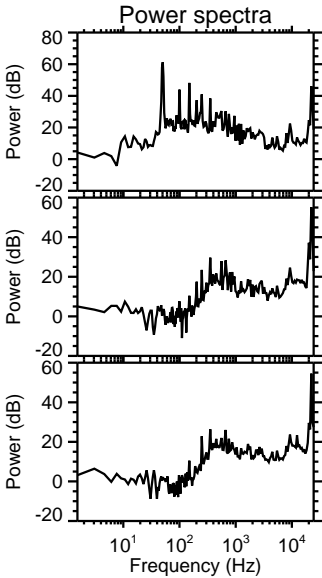
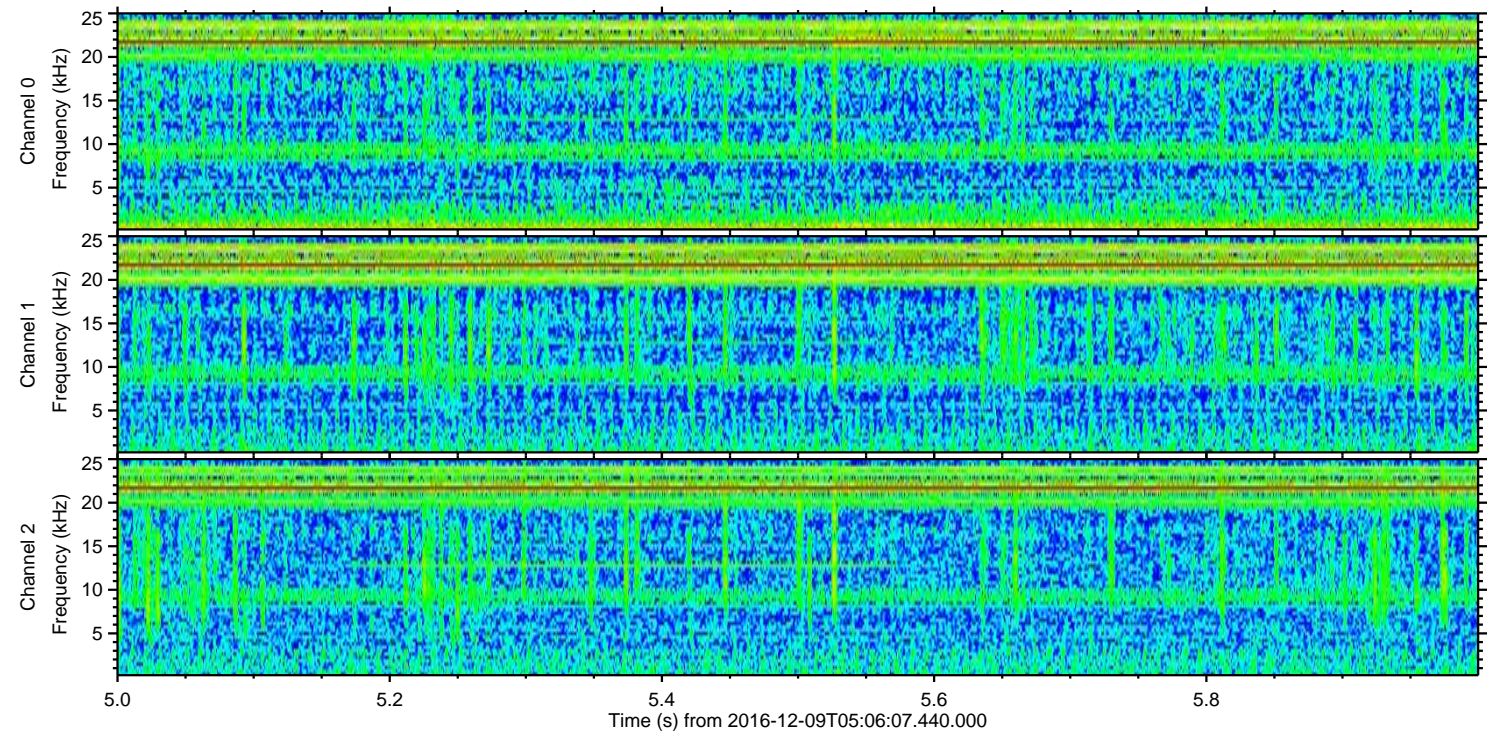
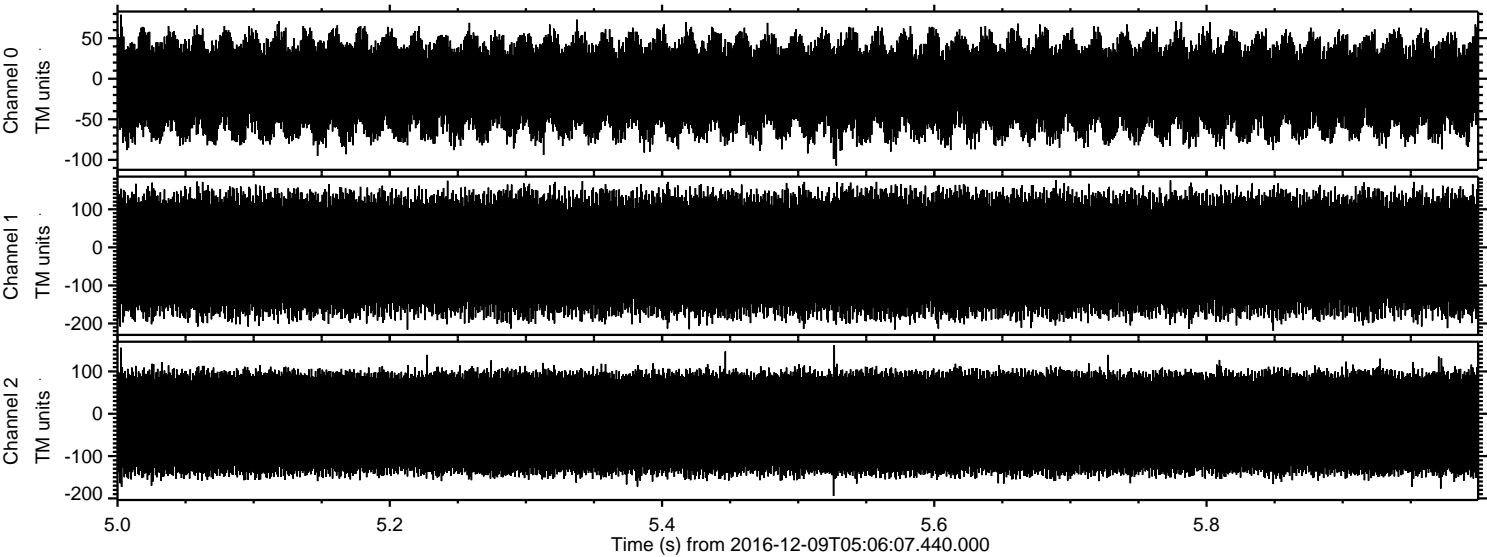

Channel 0
mn: -107
mx: 79
 μ : -9.9
 σ : 32.9

Channel 1
mn: -219
mx: 177
 μ : -18.5
 σ : 88.9

Channel 2
mn: -194
mx: 162
 μ : -22.2
 σ : 78.3