

ELMAVAN 3D WAVEFORMS (Measured data sampled at 50 kHz) 51000 packets of 144 samples from 2016-12-08T18:00:40.518.999.

Processed Thu Dec 8 19:08:01 2016 by ELM ver.2012-10-06 from 001__elm20161208_180039__dat00.bin

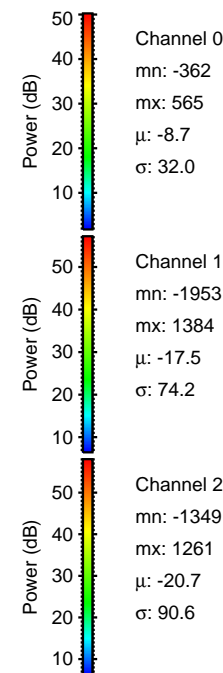
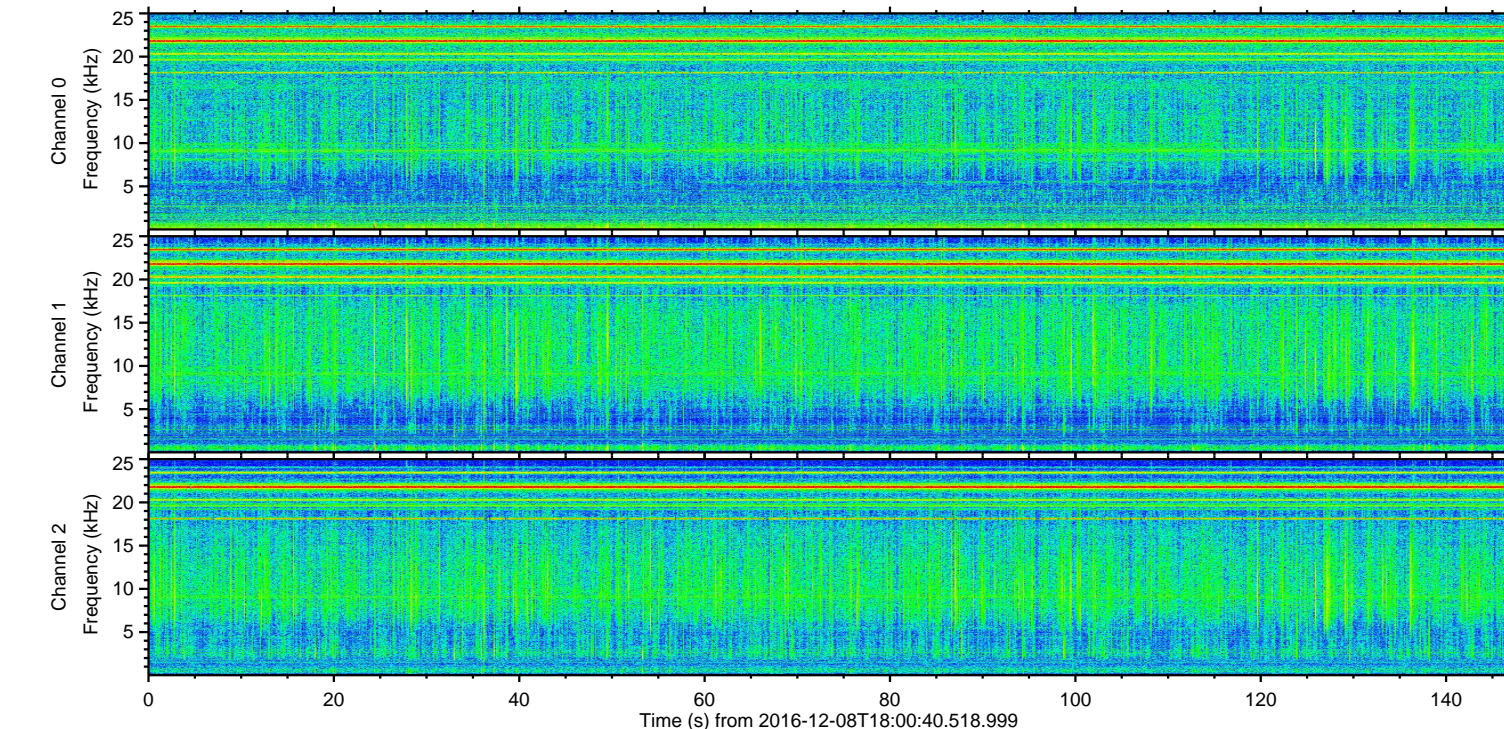
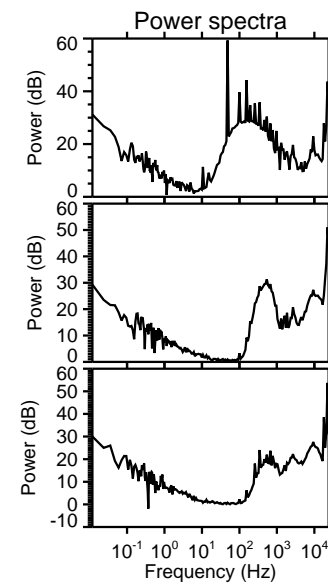
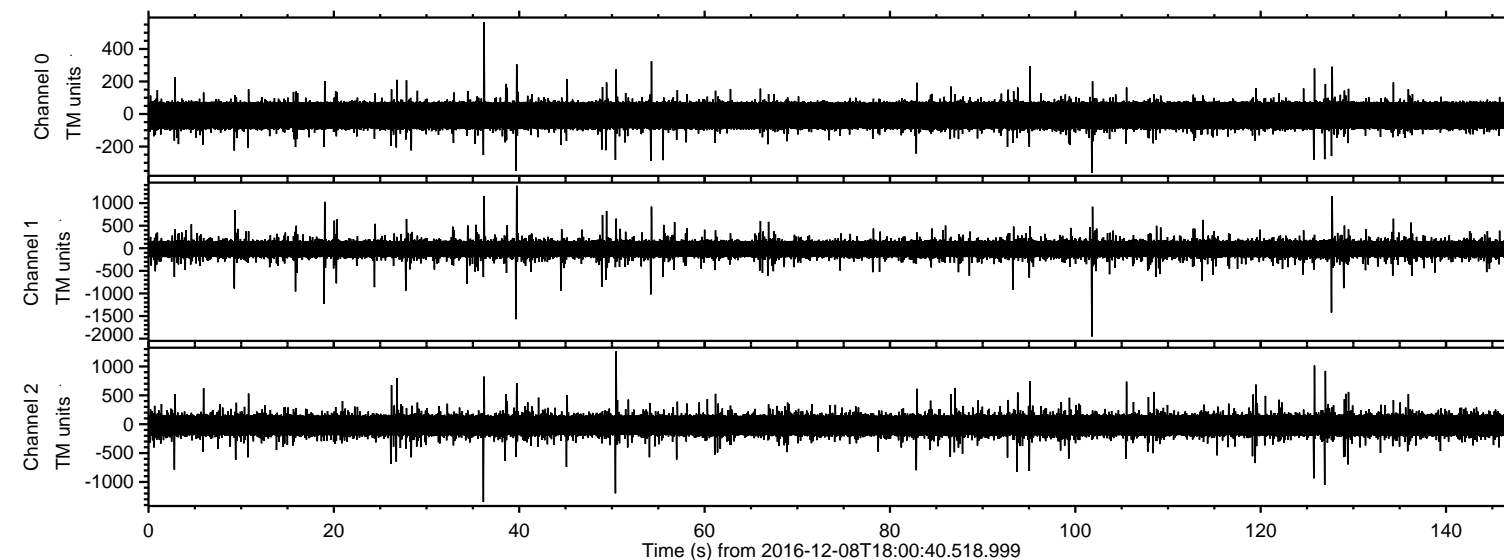

ELMAVAN 3D WAVEFORMS (Measured data sampled at 50 kHz) 51000 packets of 144 samples from 2016-12-08T18:00:40.518.999. Part 102/147

Processed Thu Dec 8 19:08:13 2016 by ELM ver.2012-10-06 from 001__elm20161208_180039__dat00.bin

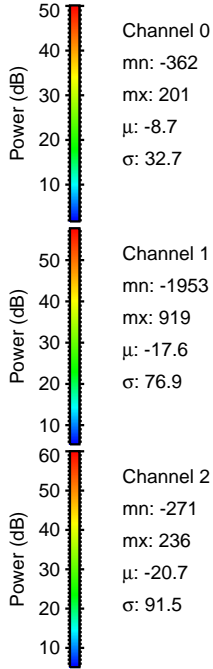
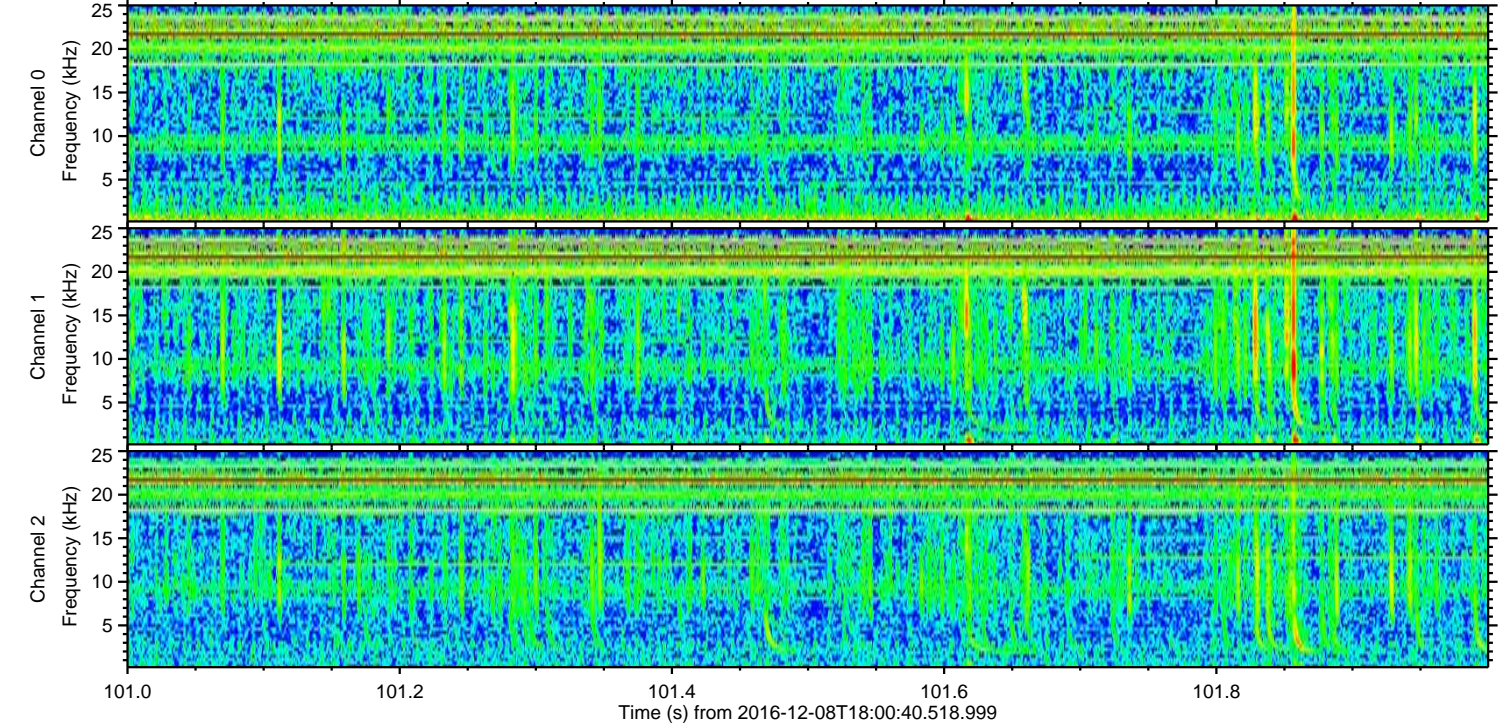
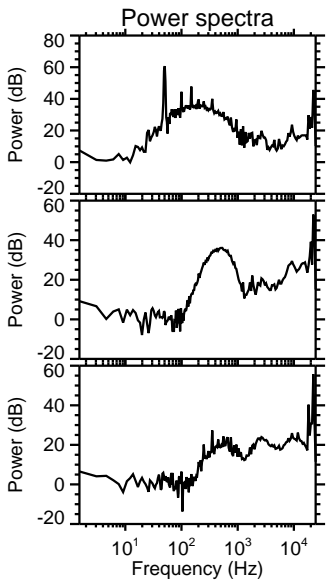
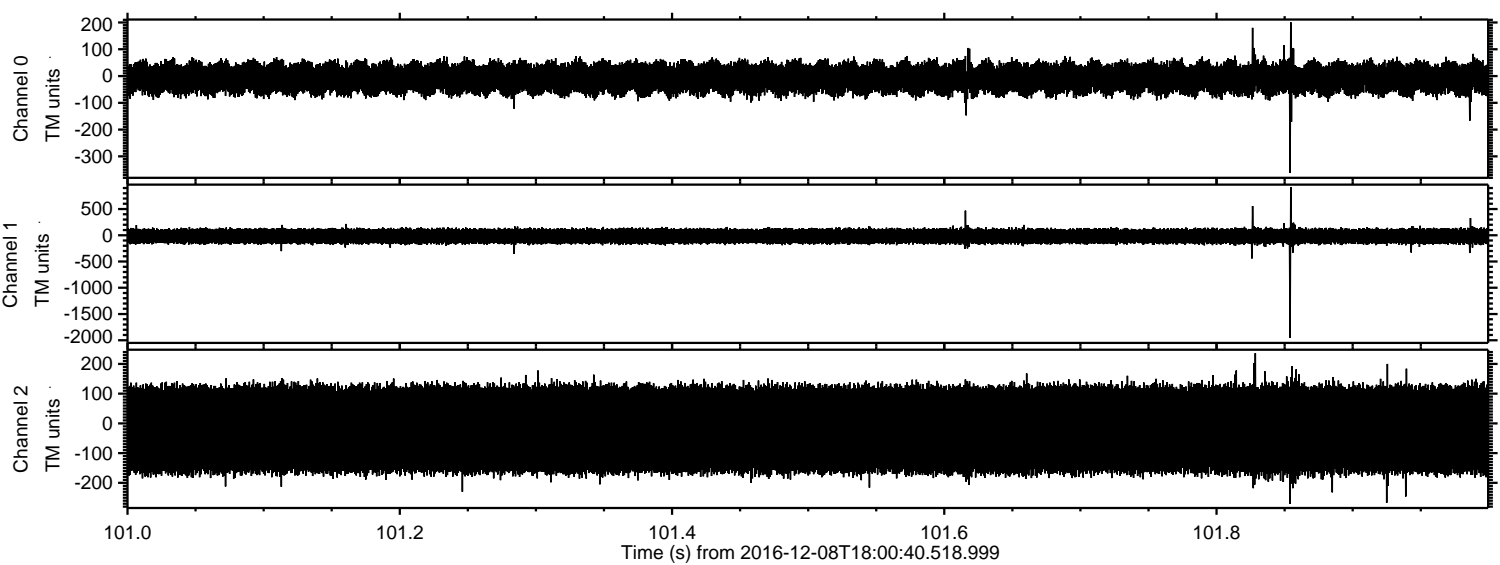

ELMAVAN 3D WAVEFORMS (Measured data sampled at 50 kHz) 51000 packets of 144 samples from 2016-12-08T18:00:40.518.999. Part 40/147

Processed Thu Dec 8 19:08:14 2016 by ELM ver.2012-10-06 from 001__elm20161208_180039__dat00.bin

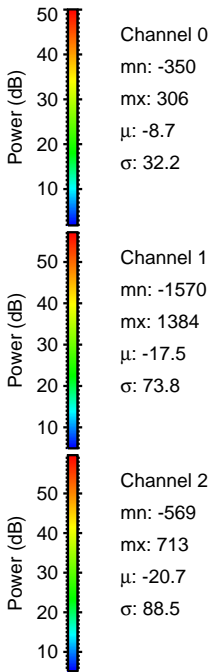
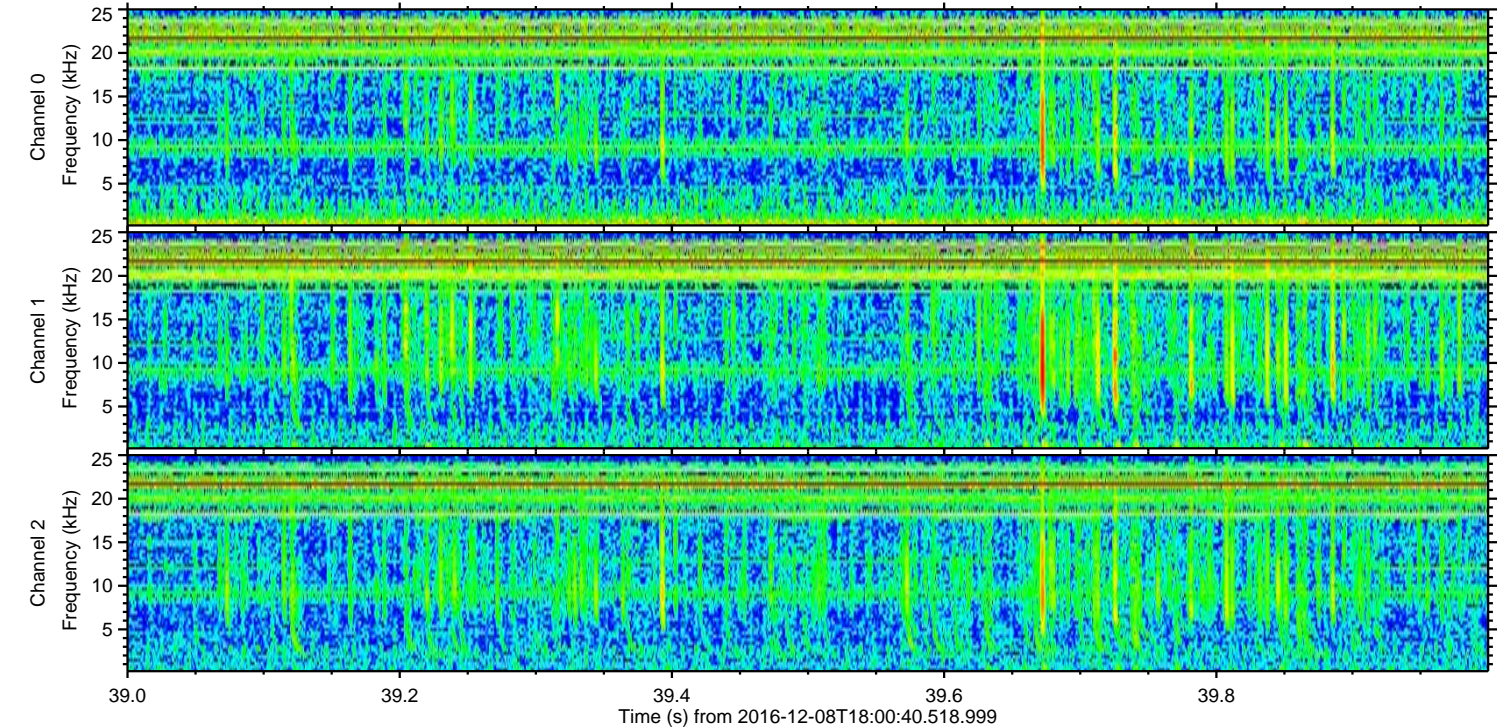
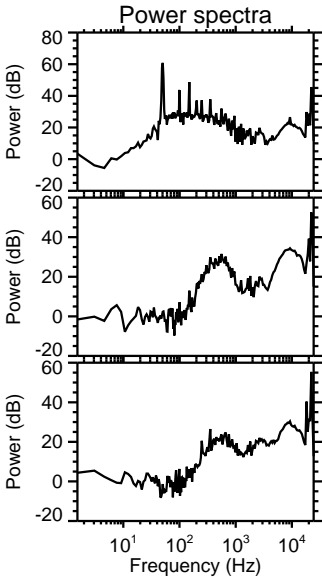
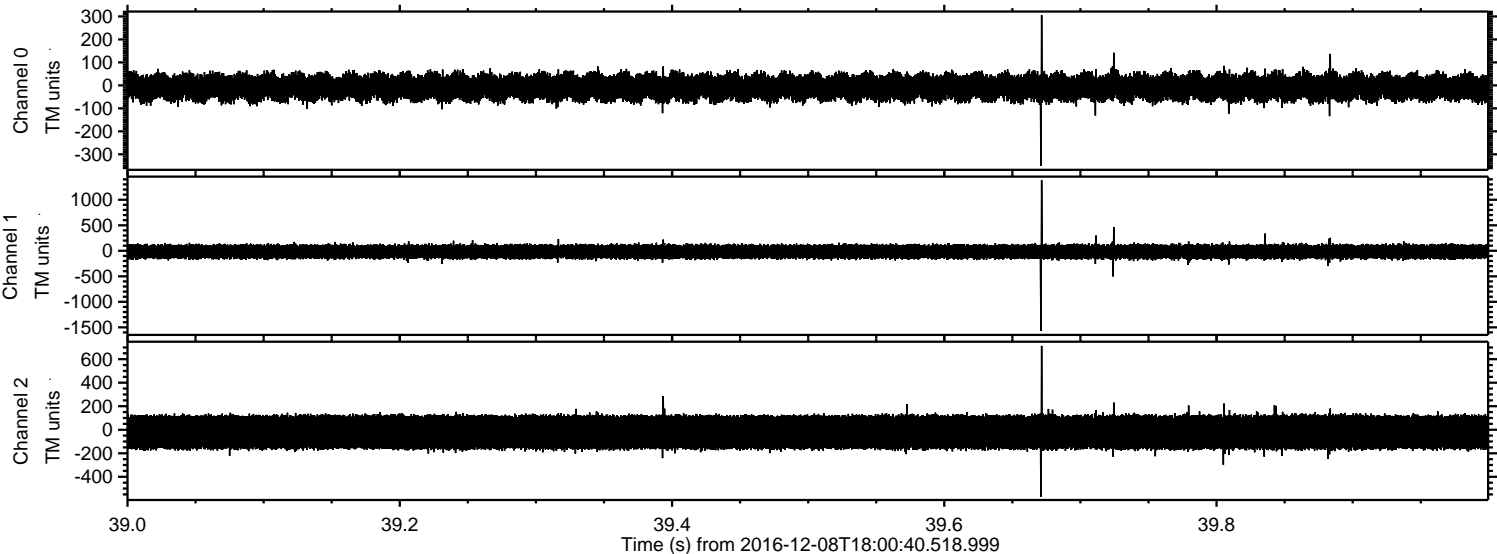

ELMAVAN 3D WAVEFORMS (Measured data sampled at 50 kHz) 51000 packets of 144 samples from 2016-12-08T18:00:40.518.999. Part 128/147

Processed Thu Dec 8 19:08:15 2016 by ELM ver.2012-10-06 from 001__elm20161208_180039__dat00.bin

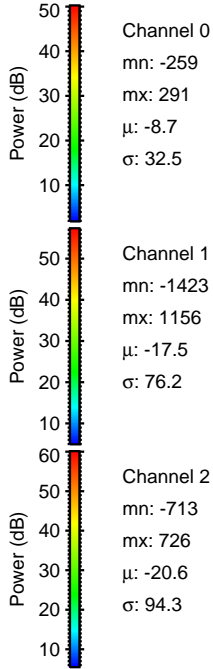
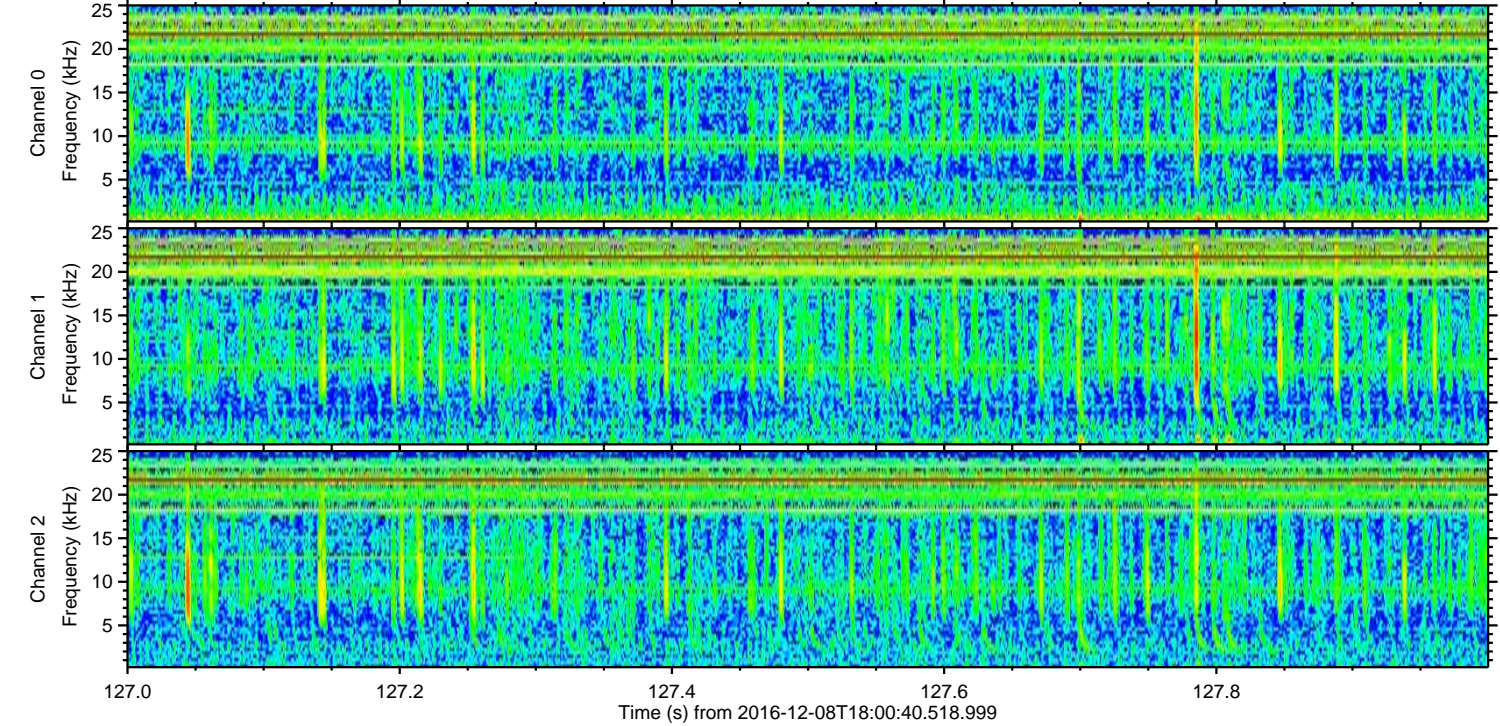
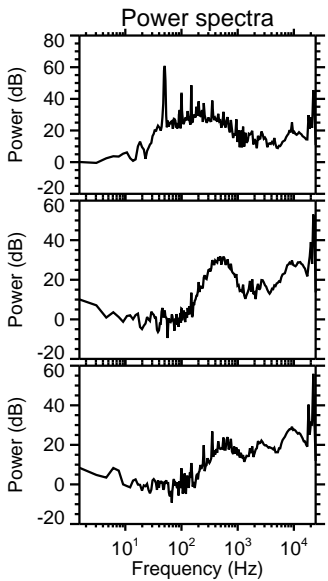
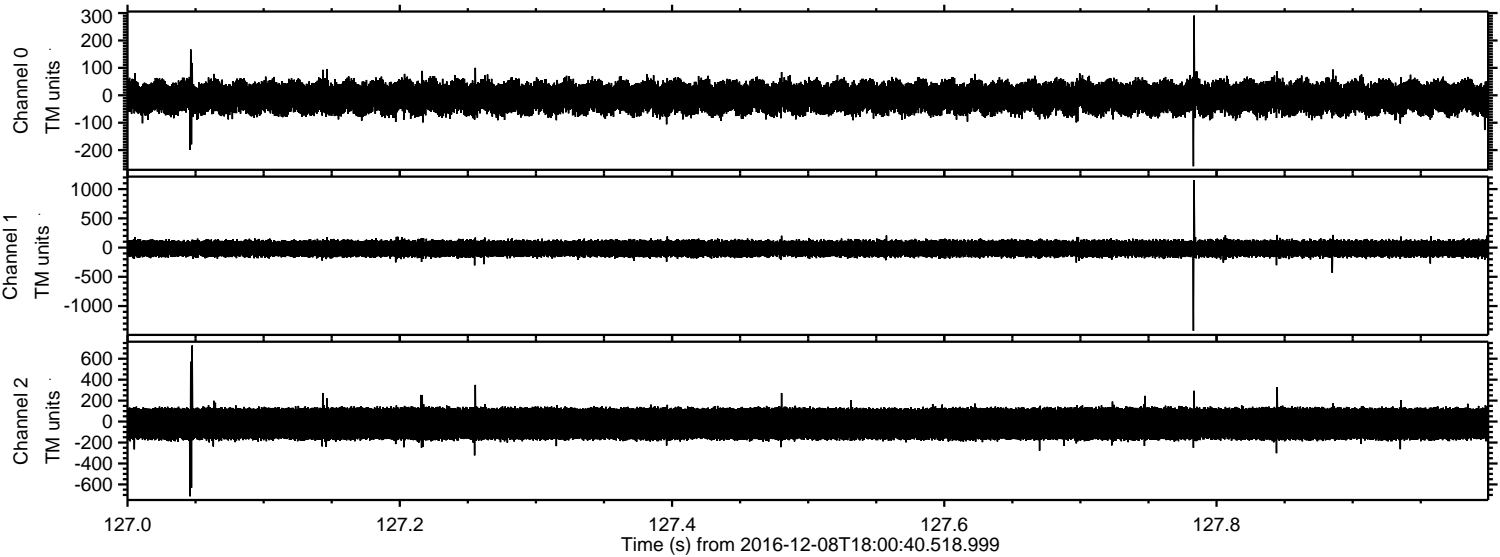

ELMAVAN 3D WAVEFORMS (Measured data sampled at 50 kHz) 51000 packets of 144 samples from 2016-12-08T18:00:40.518.999. Part 37/147

Processed Thu Dec 8 19:08:16 2016 by ELM ver.2012-10-06 from 001__elm20161208_180039__dat00.bin

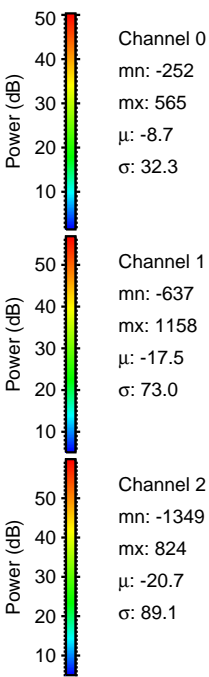
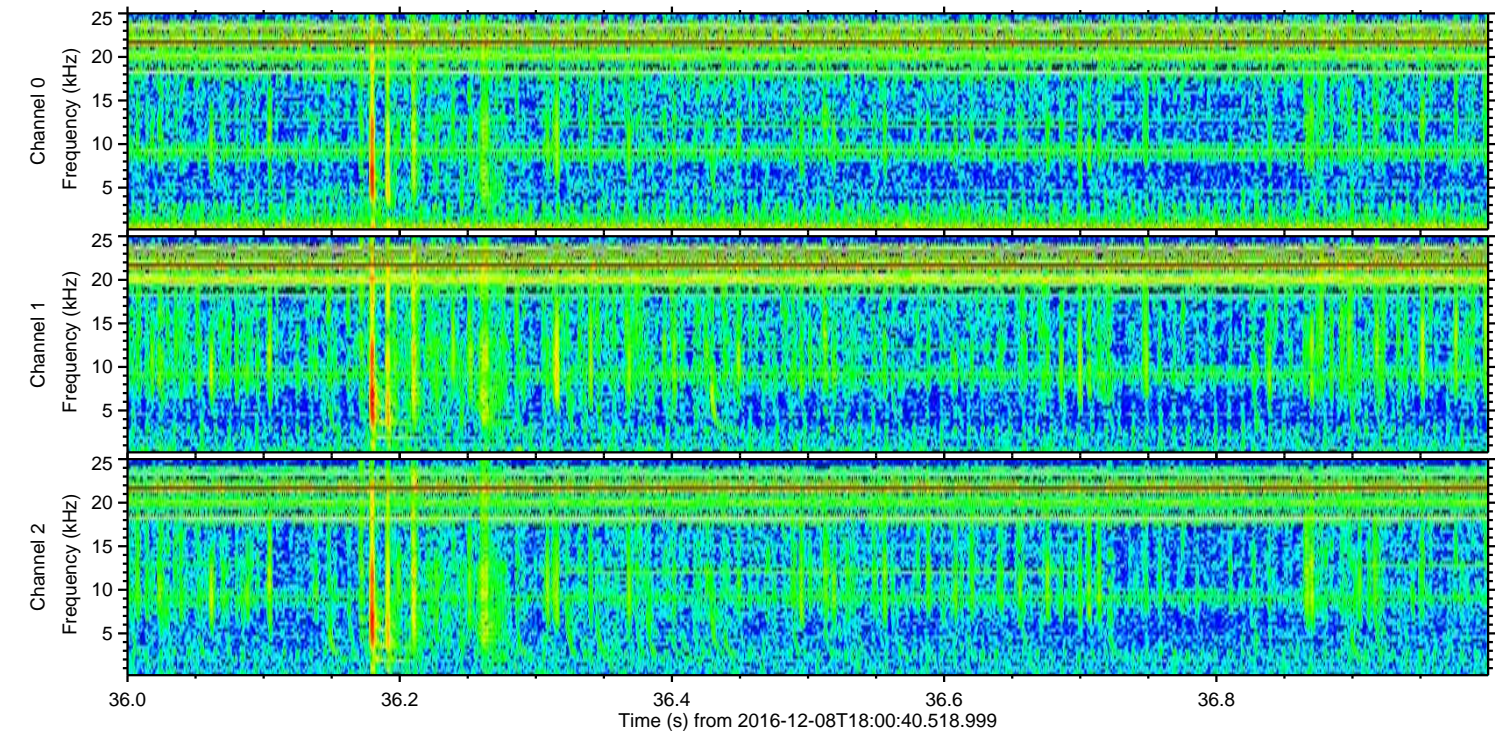
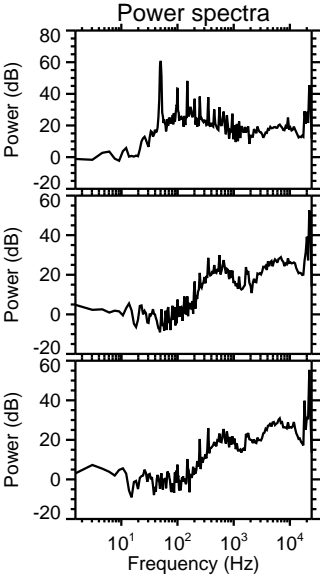
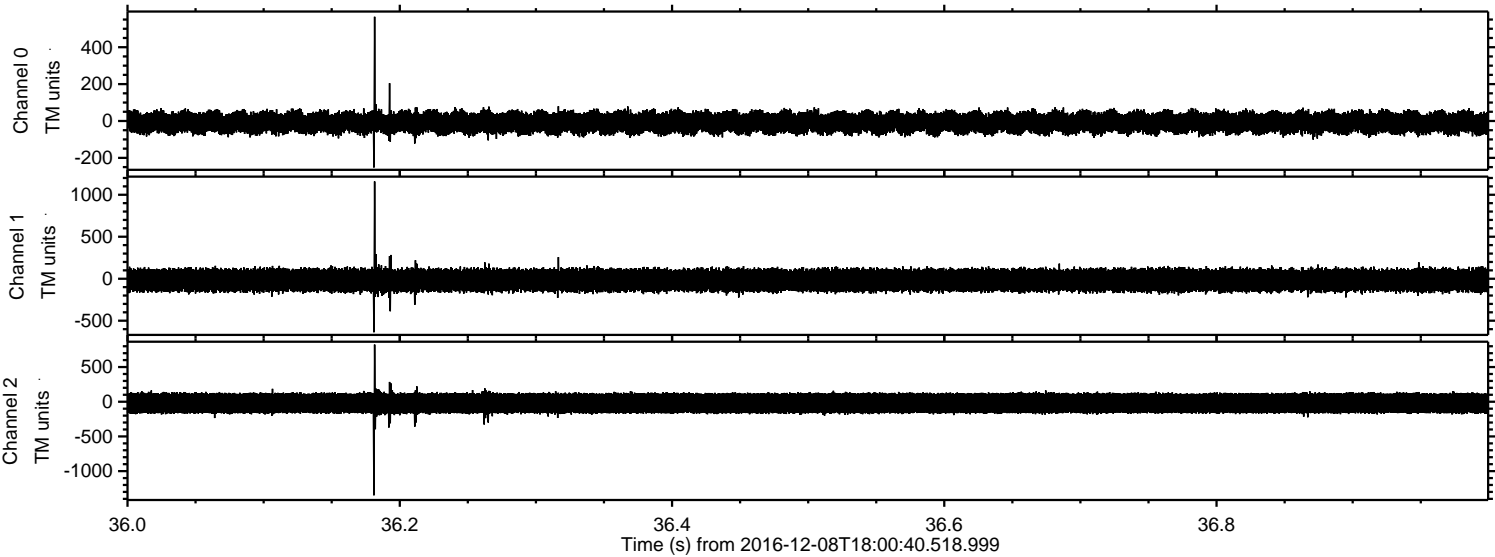

Processed Thu Dec 8 19:08:17 2016 by ELM ver.2012-10-06 from 001__elm20161208_180039__dat00.bin

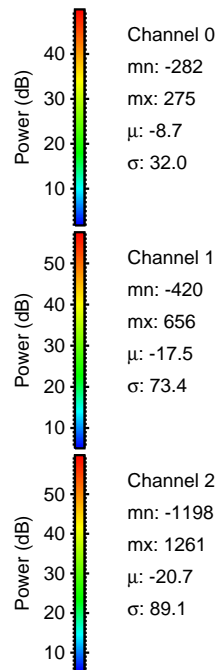
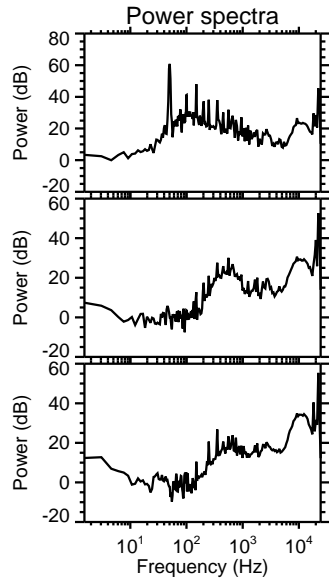
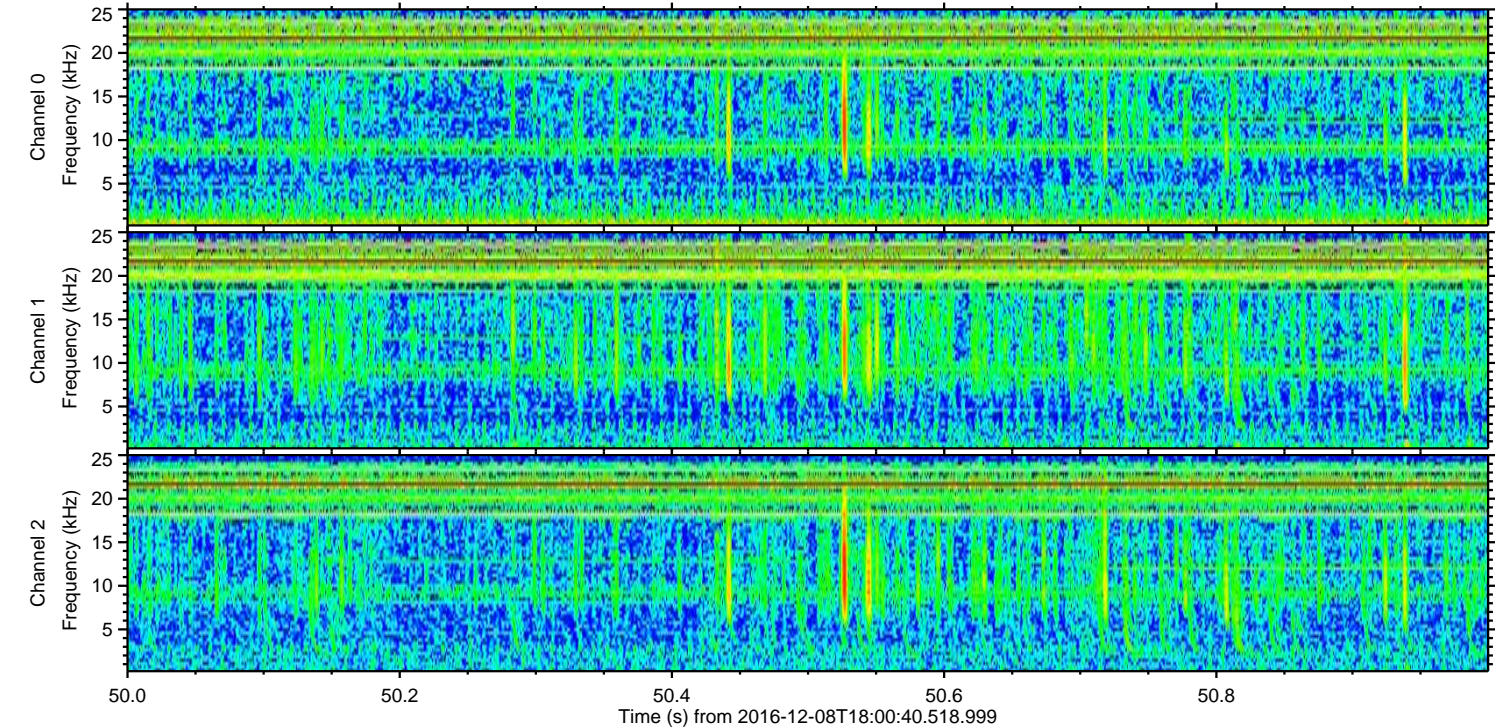
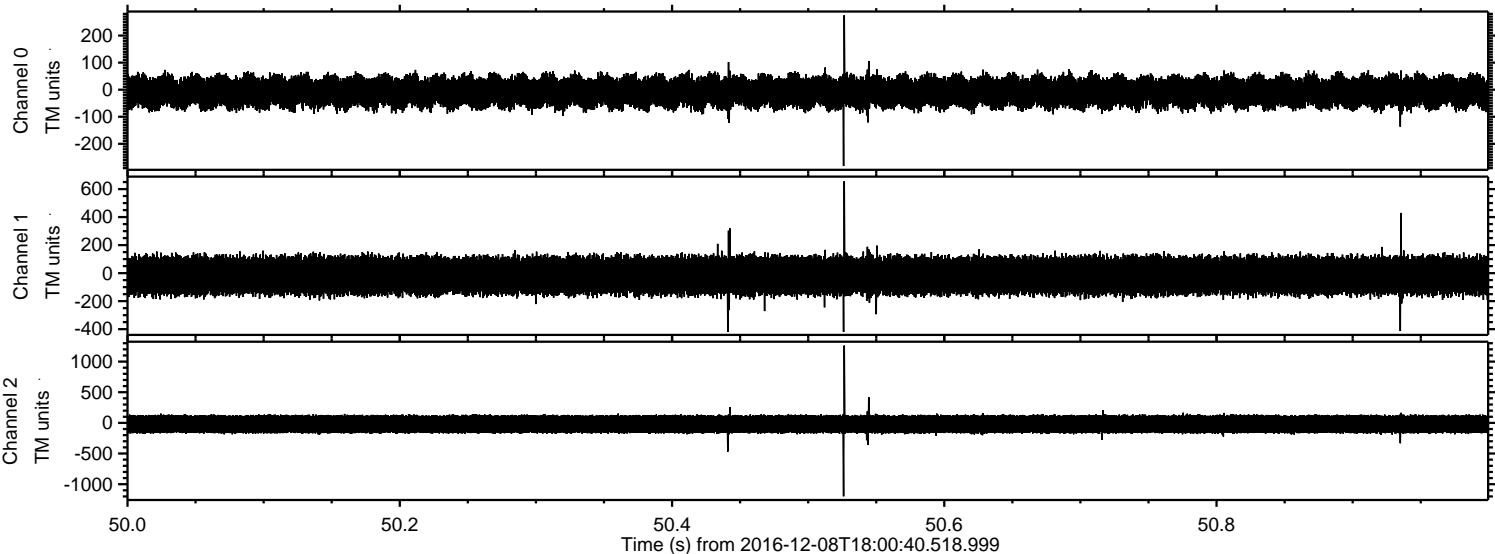

Channel 0
mn: -282
mx: 275
 μ : -8.7
 σ : 32.0

Channel 1
mn: -420
mx: 656
 μ : -17.5
 σ : 73.4

Channel 2
mn: -1198
mx: 1261
 μ : -20.7
 σ : 89.1

ELMAVAN 3D WAVEFORMS (Measured data sampled at 50 kHz) 51000 packets of 144 samples from 2016-12-08T18:00:40.518.999. Part 20/147

Processed Thu Dec 8 19:08:18 2016 by ELM ver.2012-10-06 from 001__elm20161208_180039__dat00.bin

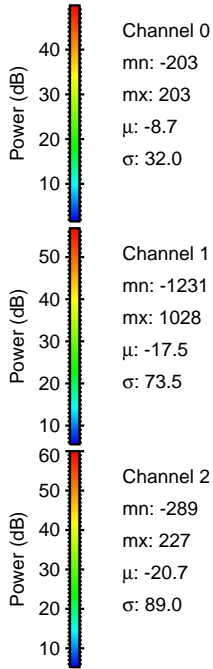
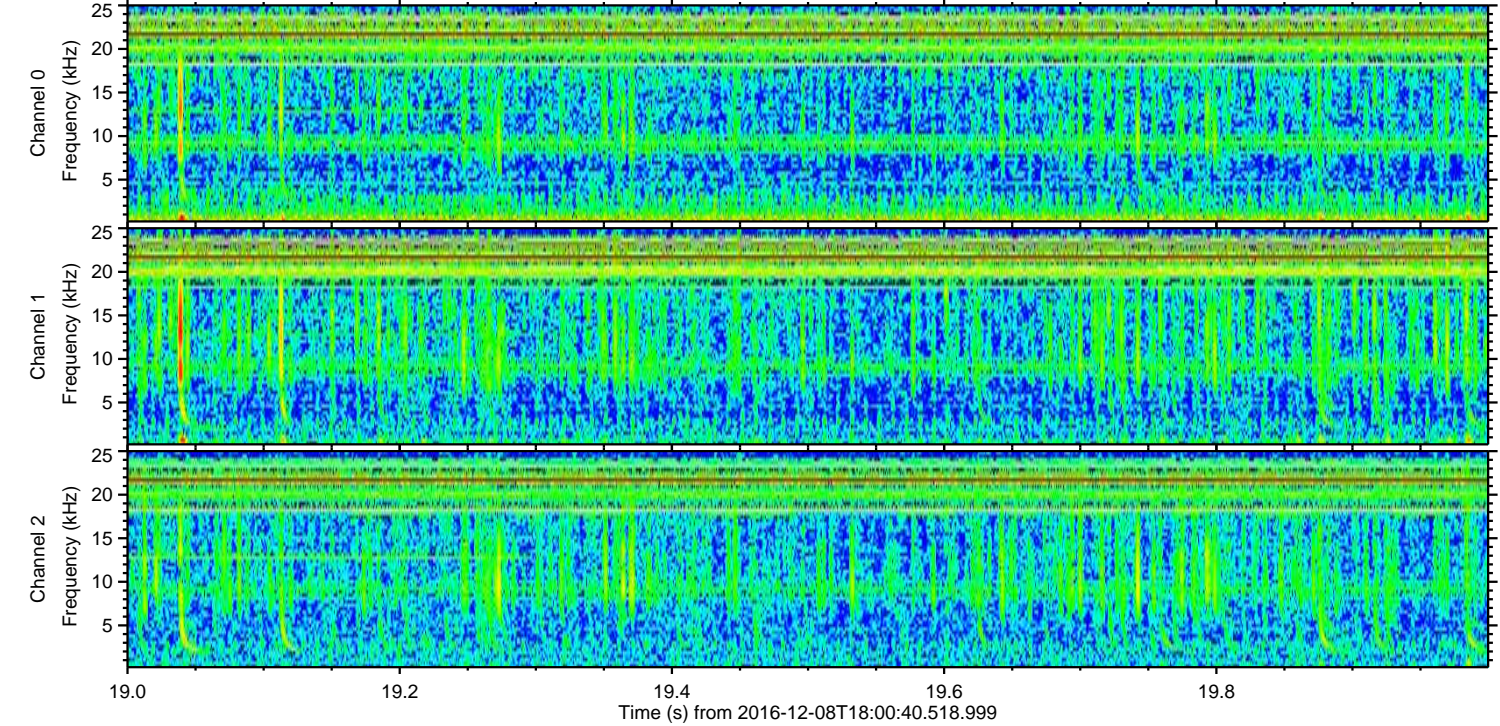
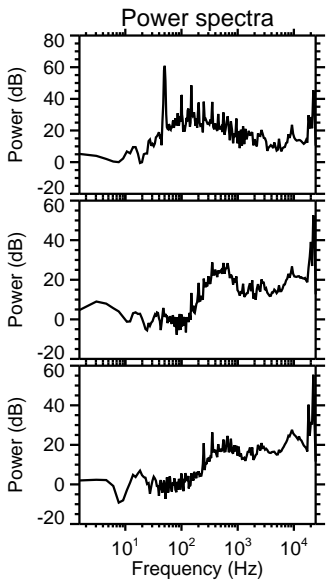
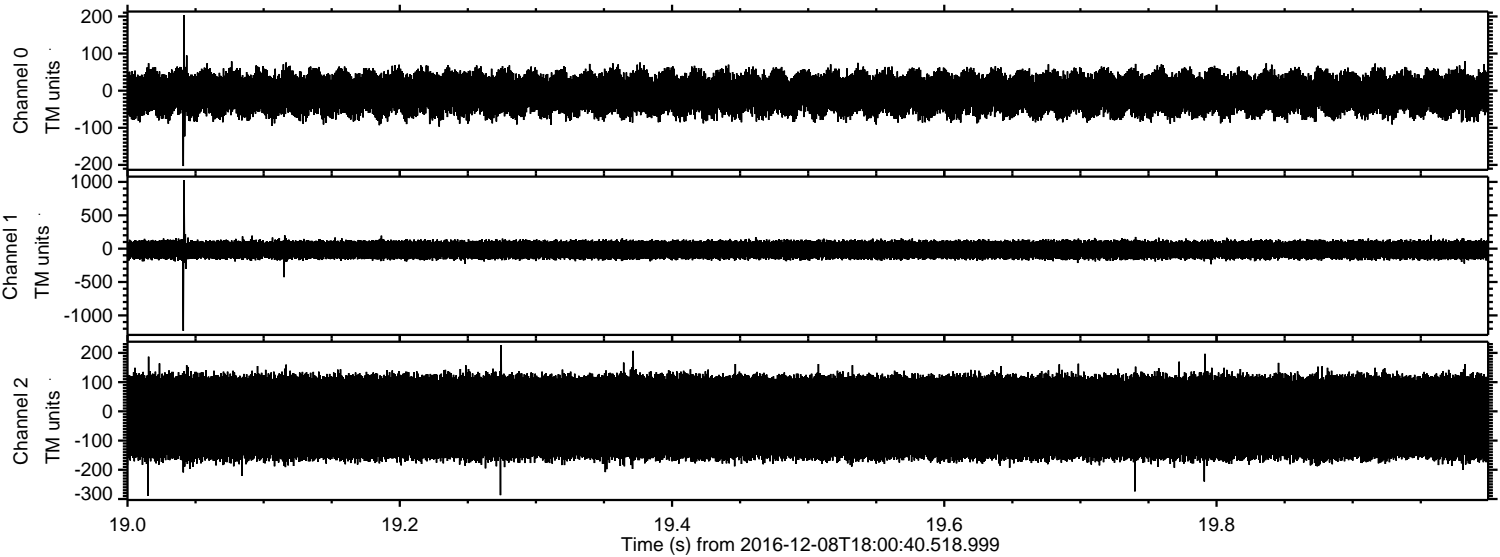

ELMAVAN 3D WAVEFORMS (Measured data sampled at 50 kHz) 51000 packets of 144 samples from 2016-12-08T18:00:40.518.999. Part 127/147

Processed Thu Dec 8 19:08:19 2016 by ELM ver.2012-10-06 from 001__elm20161208_180039__dat00.bin

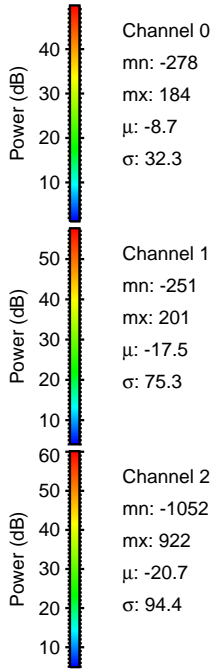
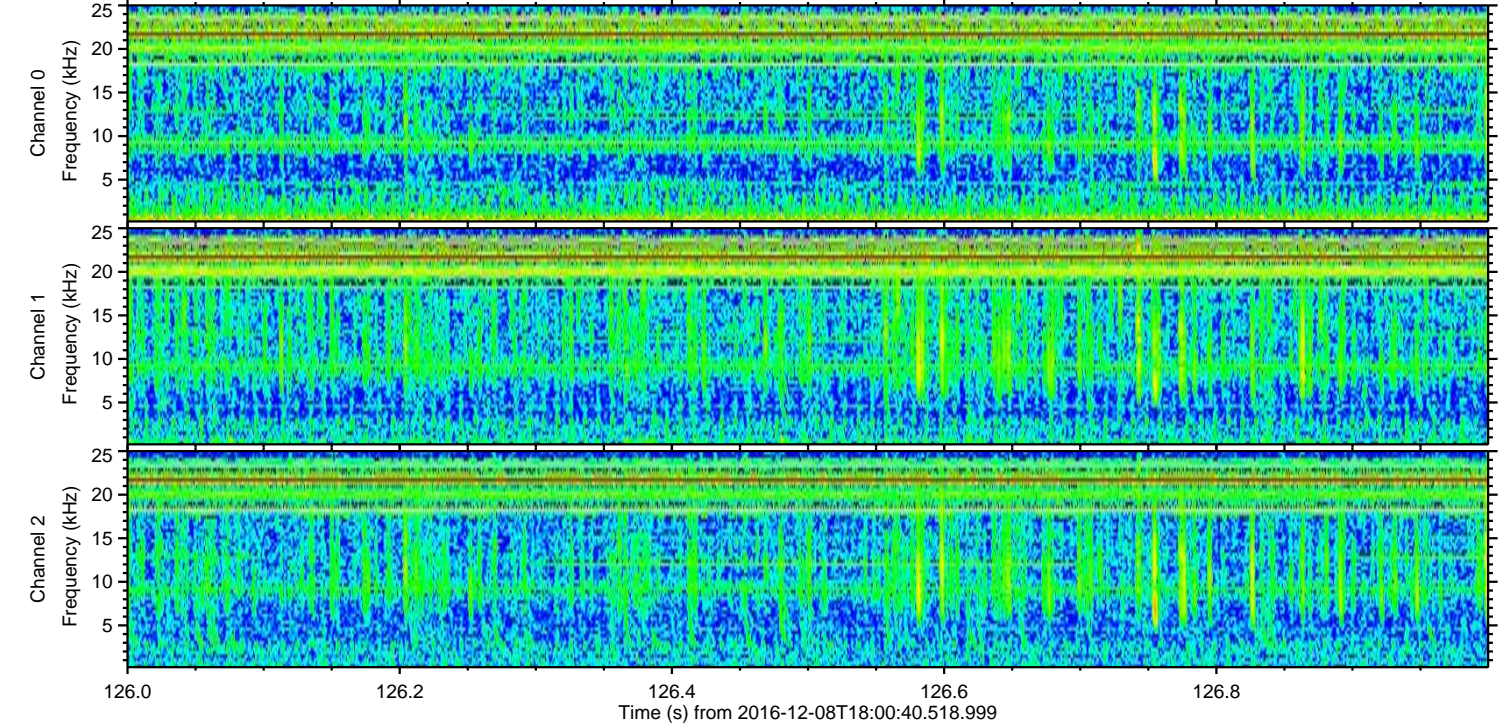
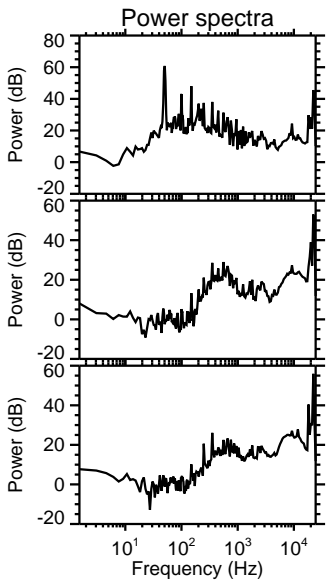
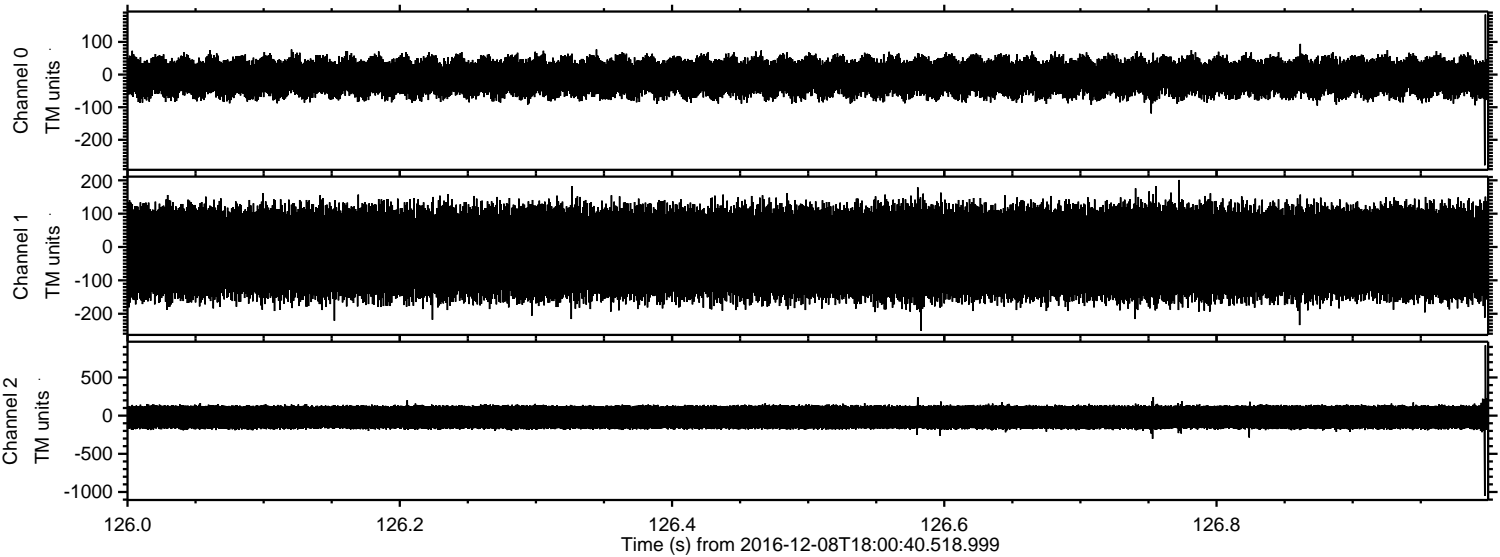

Processed Thu Dec 8 19:08:20 2016 by ELM ver.2012-10-06 from 001__elm20161208_180039__dat00.bin

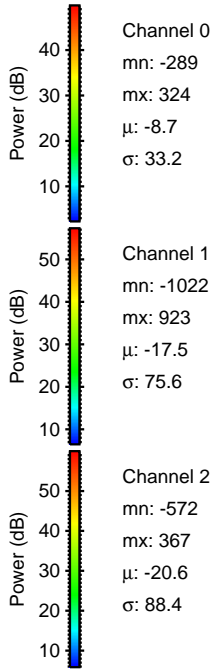
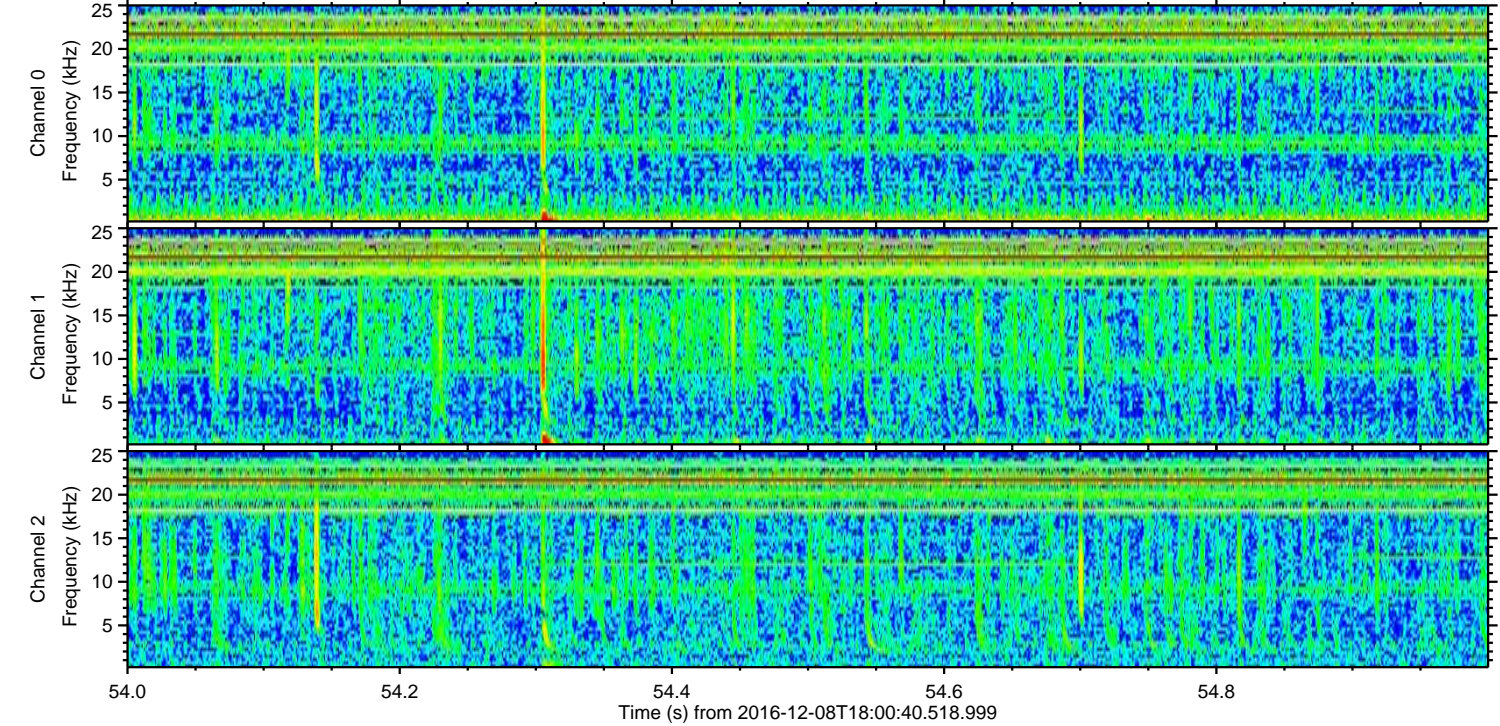
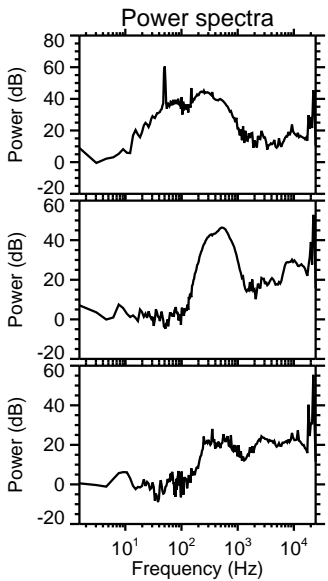
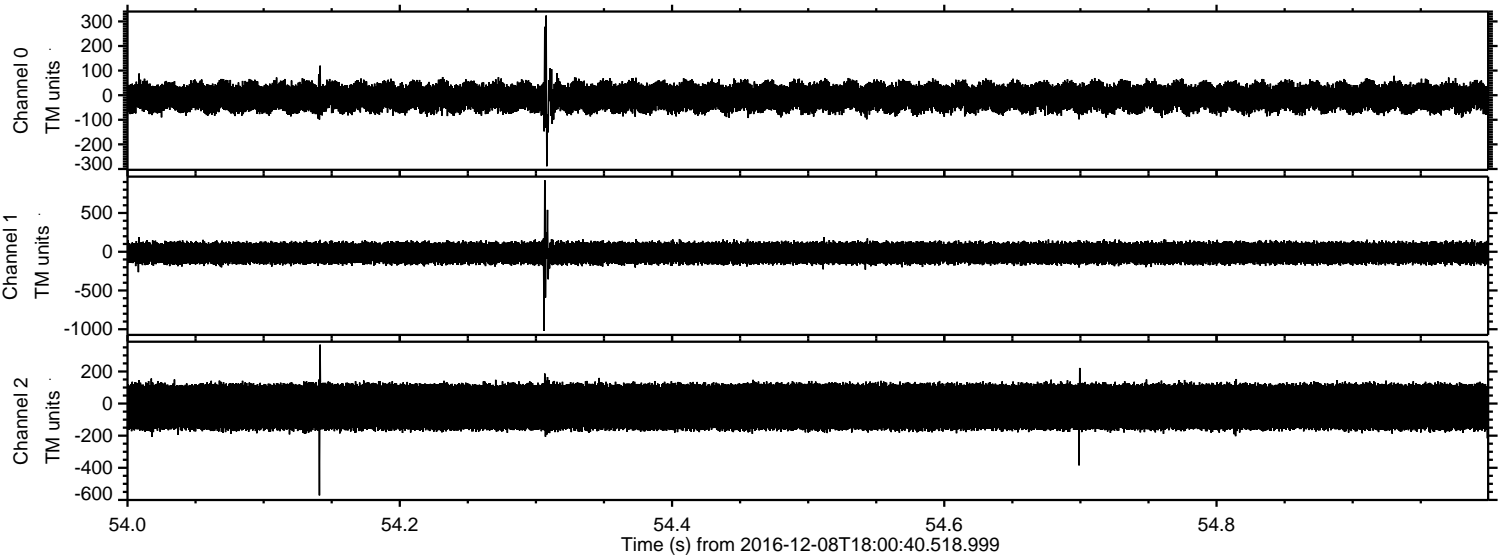

ELMAVAN 3D WAVEFORMS (Measured data sampled at 50 kHz) 51000 packets of 144 samples from 2016-12-08T18:00:40.518.999. Part 126/147

Processed Thu Dec 8 19:08:20 2016 by ELM ver.2012-10-06 from 001__elm20161208_180039__dat00.bin

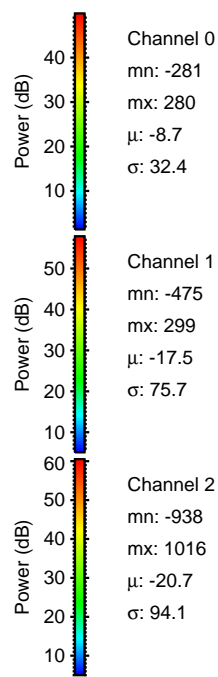
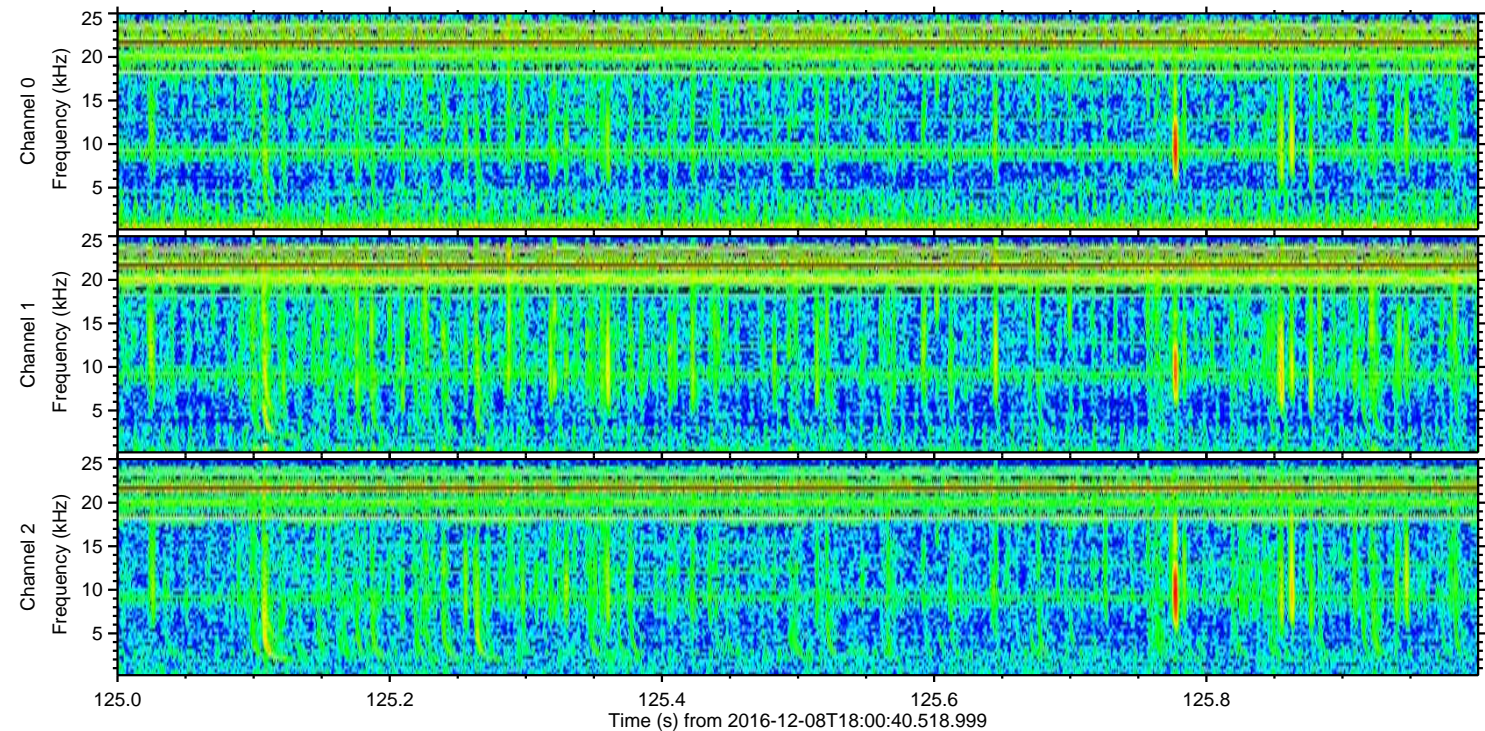
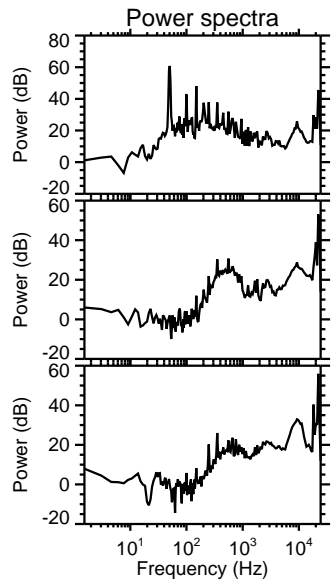
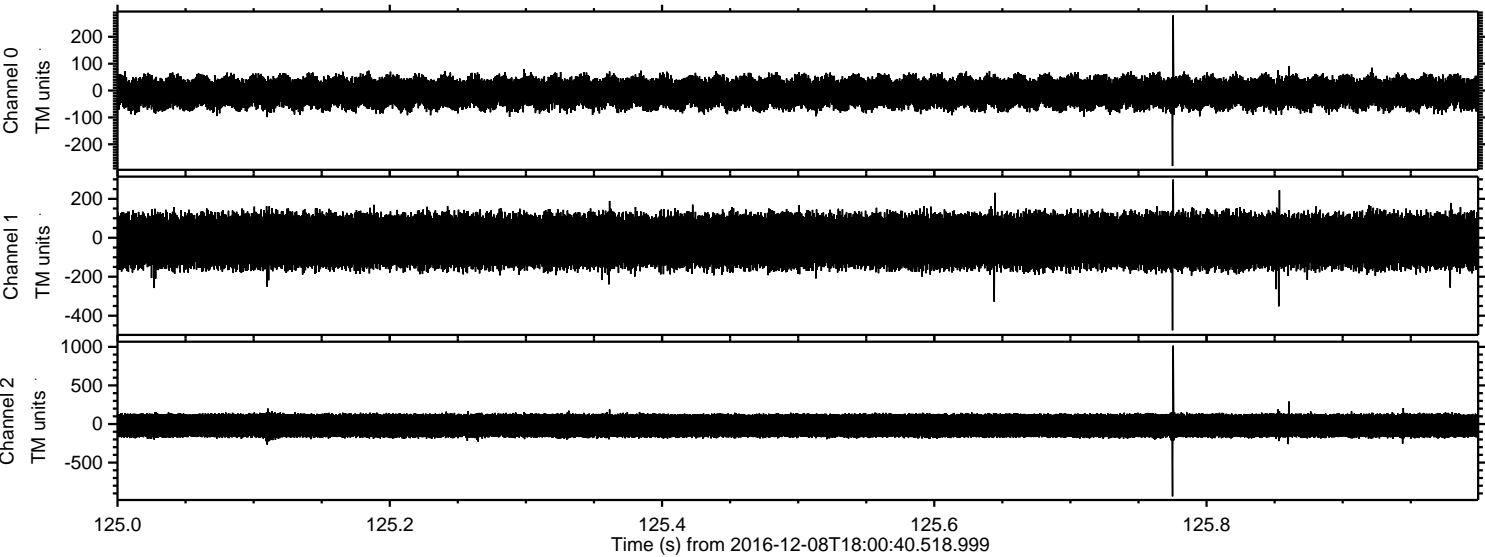

ELMAVAN 3D WAVEFORMS (Measured data sampled at 50 kHz) 51000 packets of 144 samples from 2016-12-08T18:00:40.518.999. Part 48/147

Processed Thu Dec 8 19:08:21 2016 by ELM ver.2012-10-06 from 001__elm20161208_180039__dat00.bin

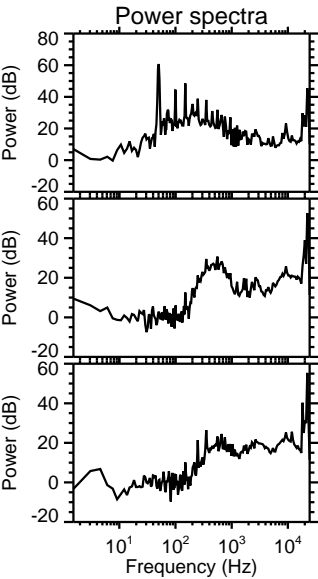
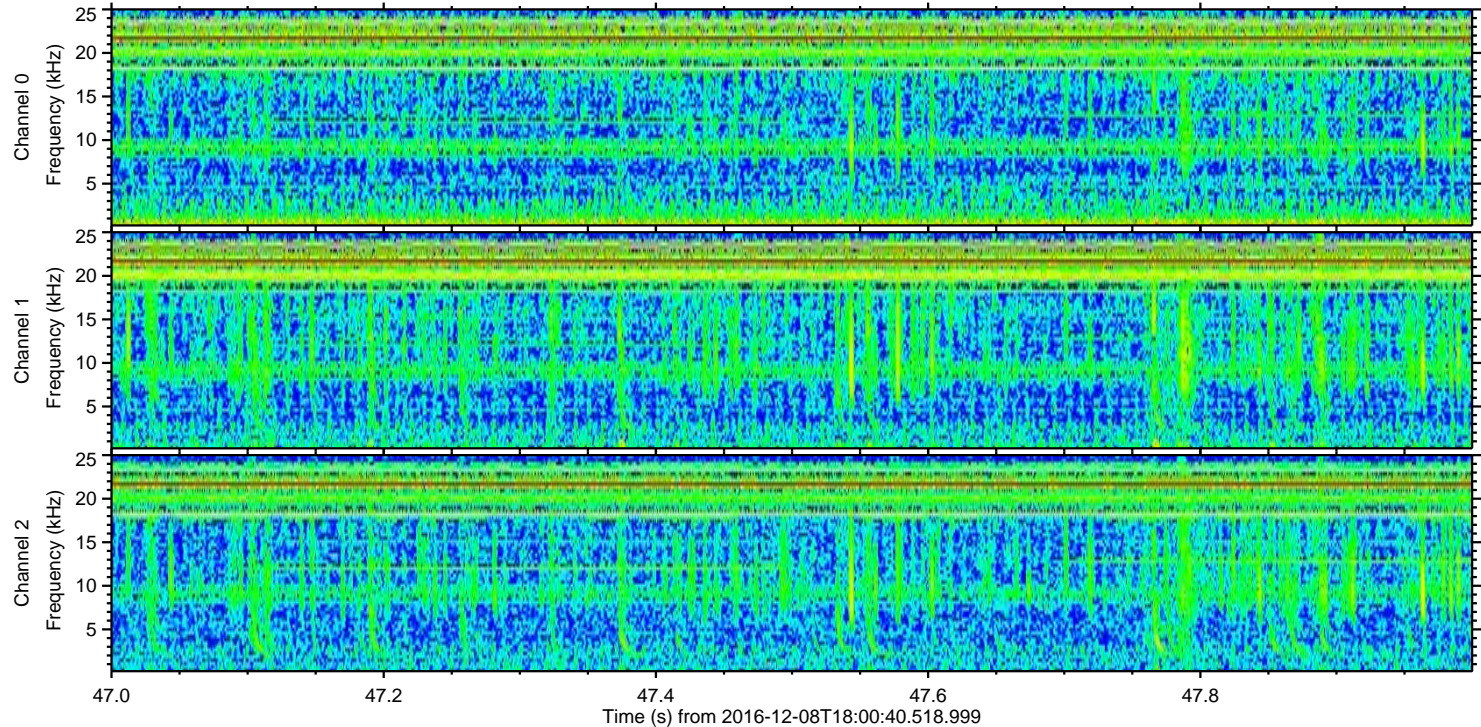
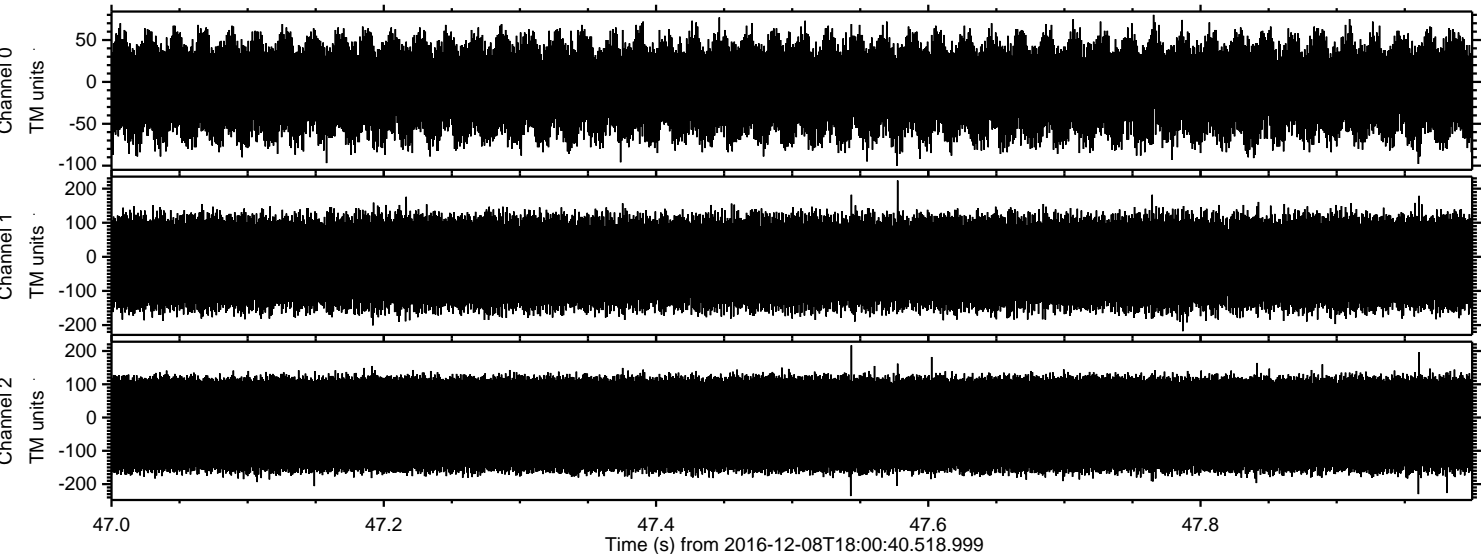

Channel 0
mn: -100
mx: 80
 μ : -8.7
 σ : 31.8

Channel 1
mn: -218
mx: 224
 μ : -17.5
 σ : 72.9

Channel 2
mn: -236
mx: 217
 μ : -20.7
 σ : 88.0