

ELMAVAN 3D WAVEFORMS (Measured data sampled at 50 kHz) 51000 packets of 144 samples from 2016-12-08T09:00:18.740.999.

Processed Thu Dec 8 10:08:17 2016 by ELM ver.2012-10-06 from 001__elm20161208_090017__dat00.bin

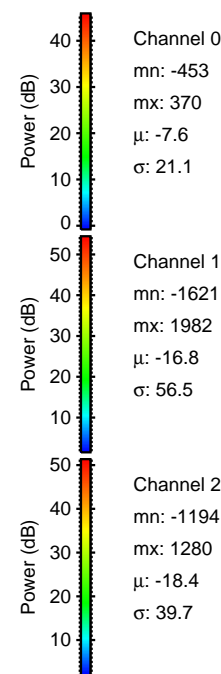
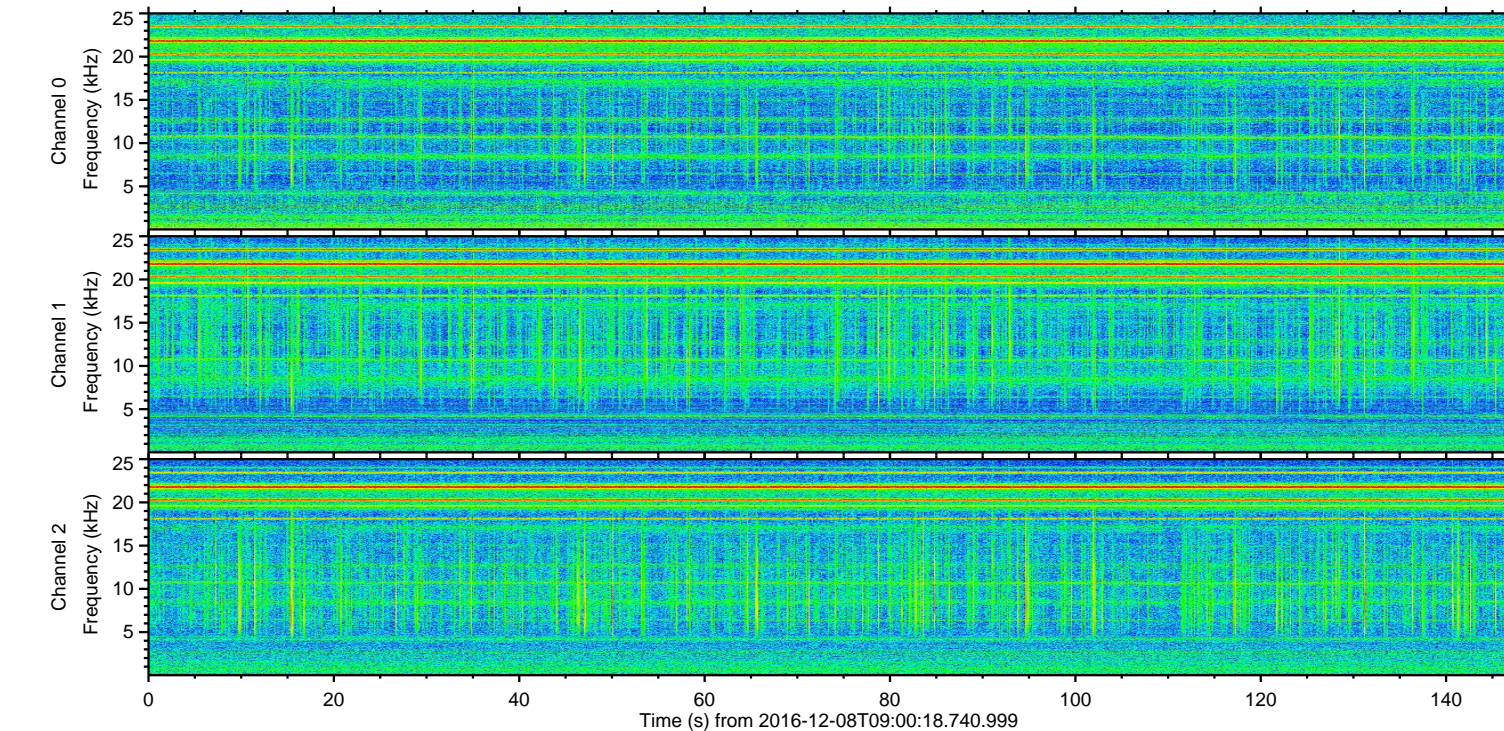
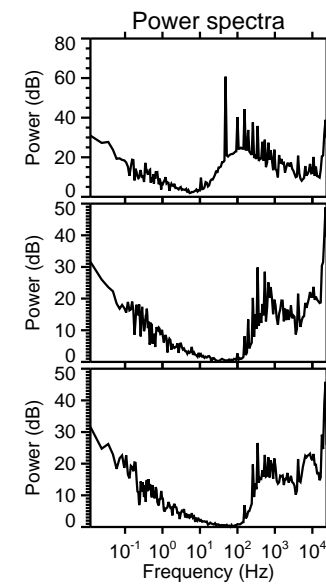
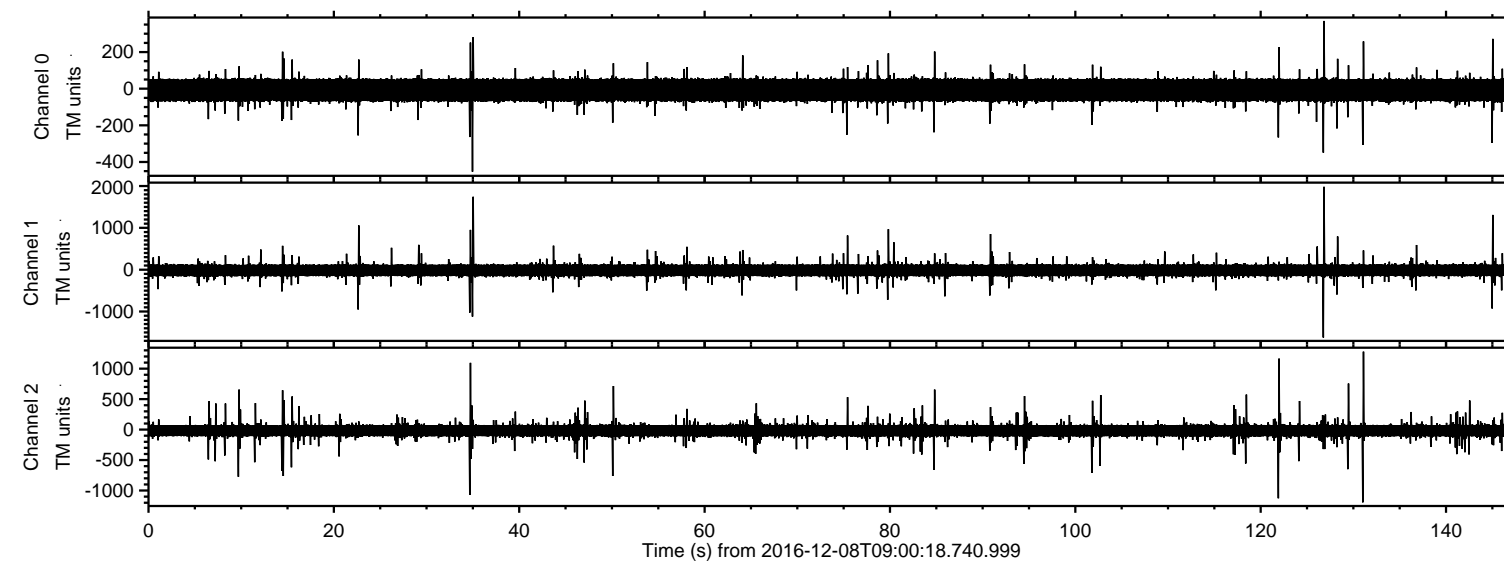

ELMAVAN 3D WAVEFORMS (Measured data sampled at 50 kHz) 51000 packets of 144 samples from 2016-12-08T09:00:18.740.999. Part 127/147

Processed Thu Dec 8 10:08:29 2016 by ELM ver.2012-10-06 from 001__elm20161208_090017__dat00.bin

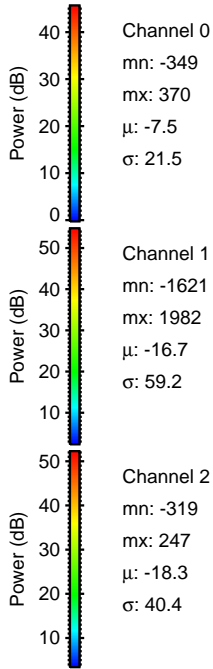
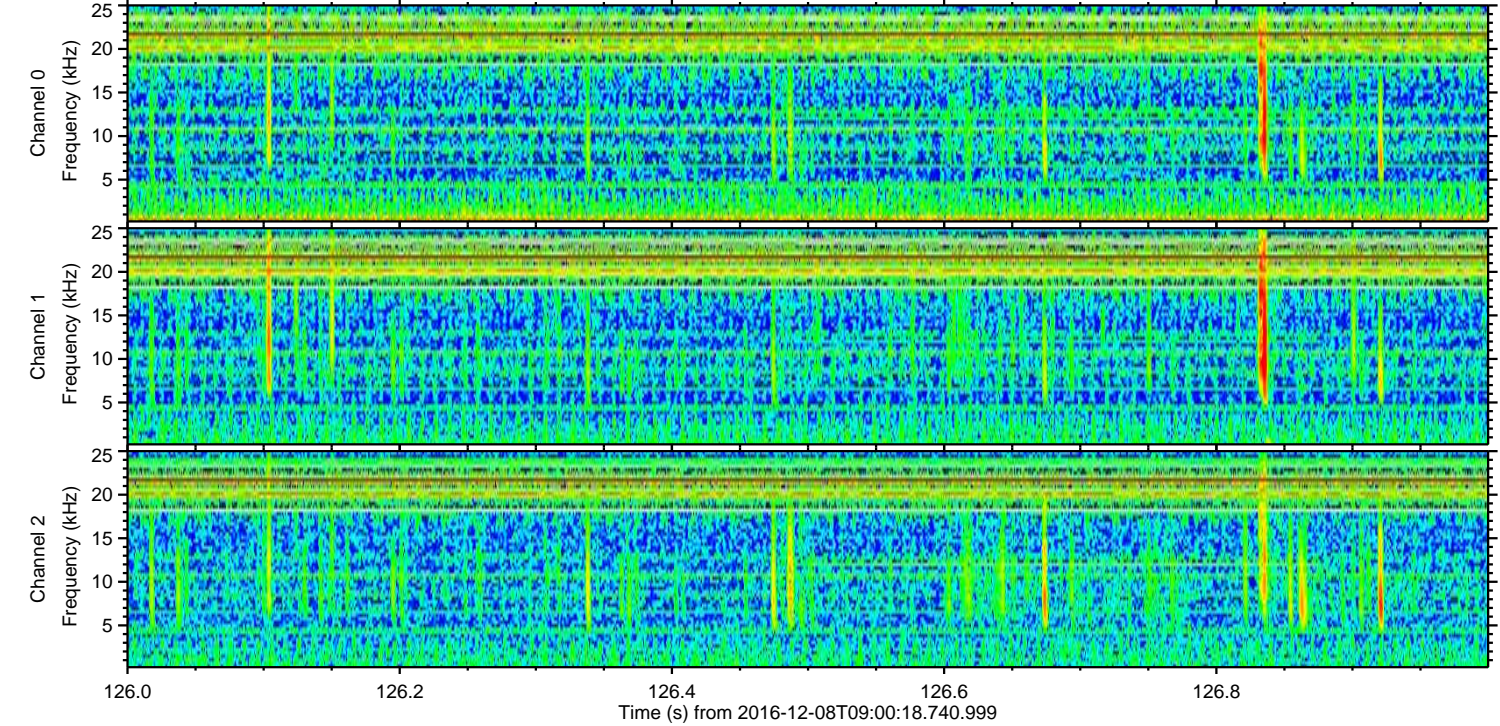
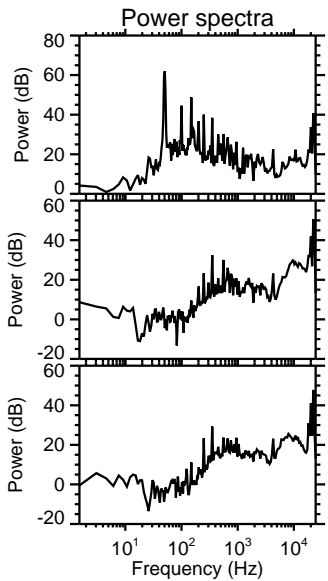
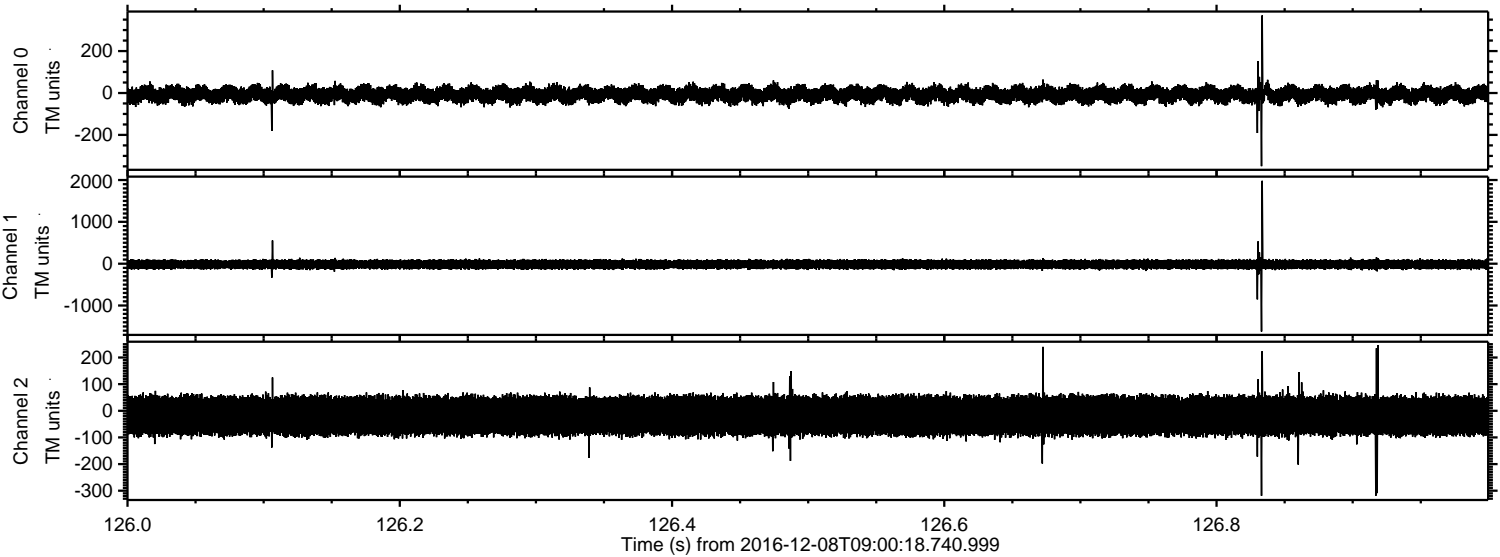

Processed Thu Dec 8 10:08:29 2016 by ELM ver.2012-10-06 from 001__elm20161208_090017__dat00.bin

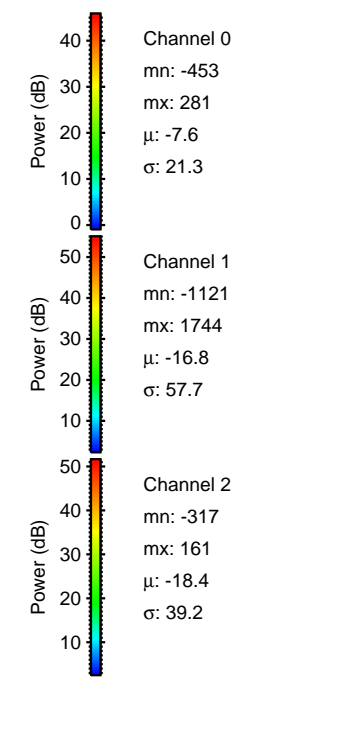
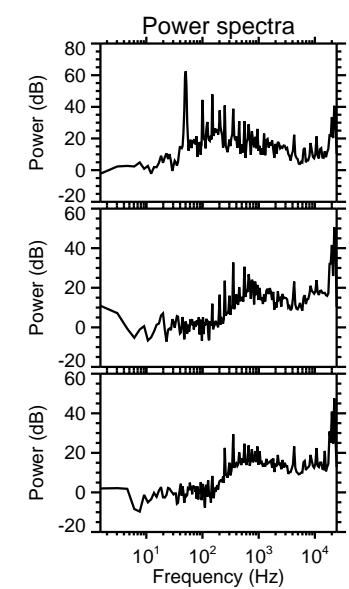
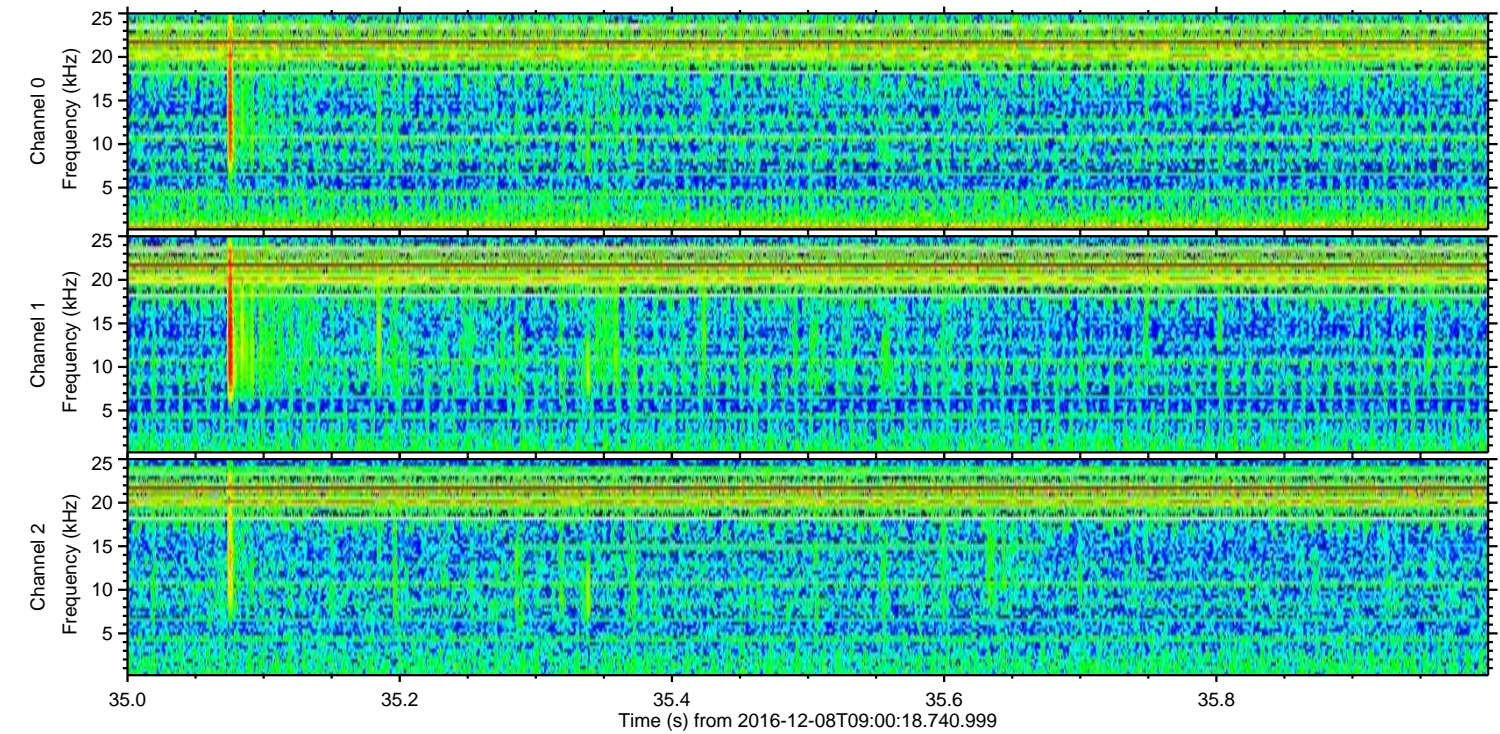
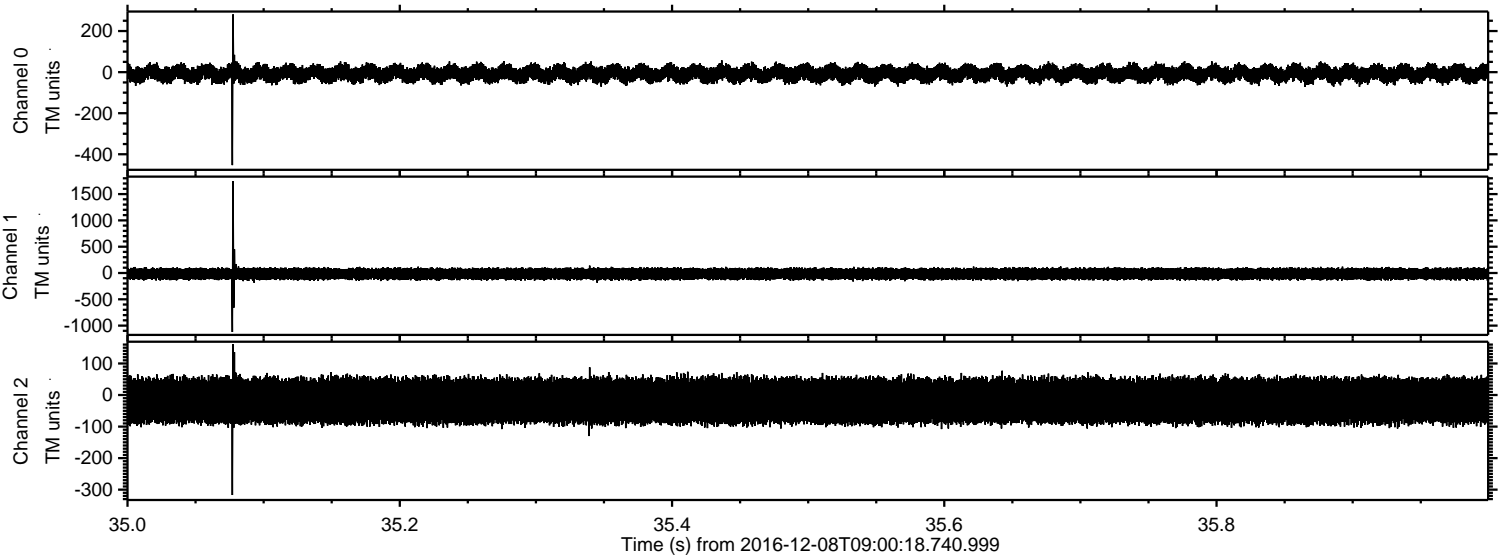

| |
|-----------------|
| Channel 0 |
| mn: -453 |
| mx: 281 |
| μ : -7.6 |
| σ : 21.3 |

| |
|-----------------|
| Channel 1 |
| mn: -1121 |
| mx: 1744 |
| μ : -16.8 |
| σ : 57.7 |

| |
|-----------------|
| Channel 2 |
| mn: -317 |
| mx: 161 |
| μ : -18.4 |
| σ : 39.2 |

ELMAVAN 3D WAVEFORMS (Measured data sampled at 50 kHz) 51000 packets of 144 samples from 2016-12-08T09:00:18.740.999. Part 146/147

Processed Thu Dec 8 10:08:30 2016 by ELM ver.2012-10-06 from 001__elm20161208_090017__dat00.bin

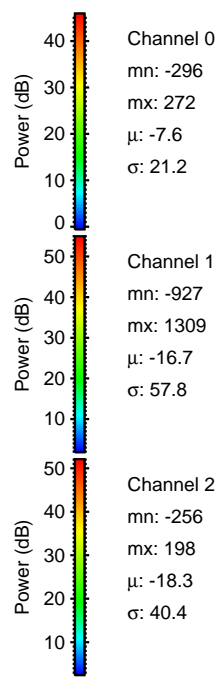
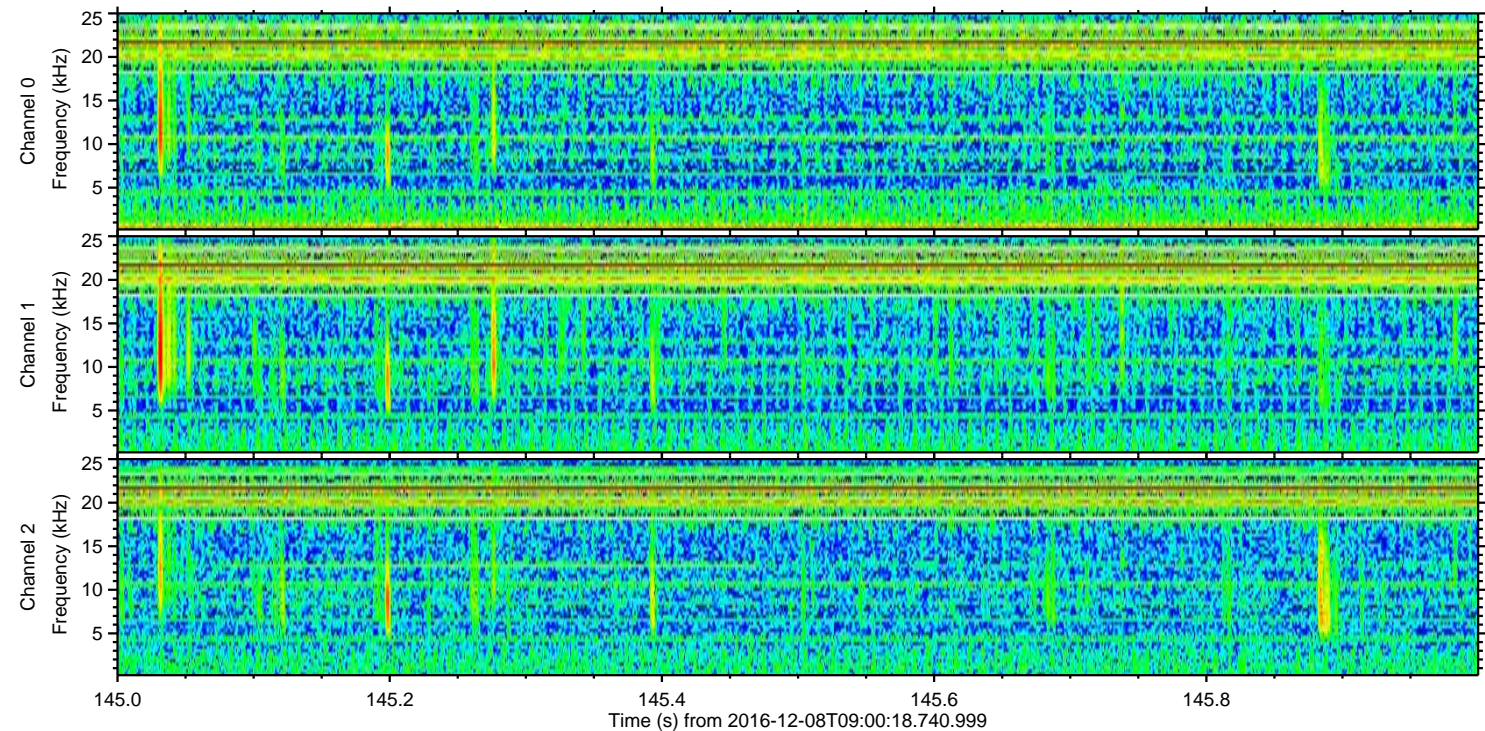
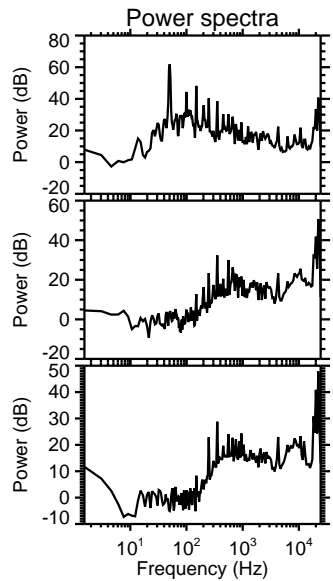
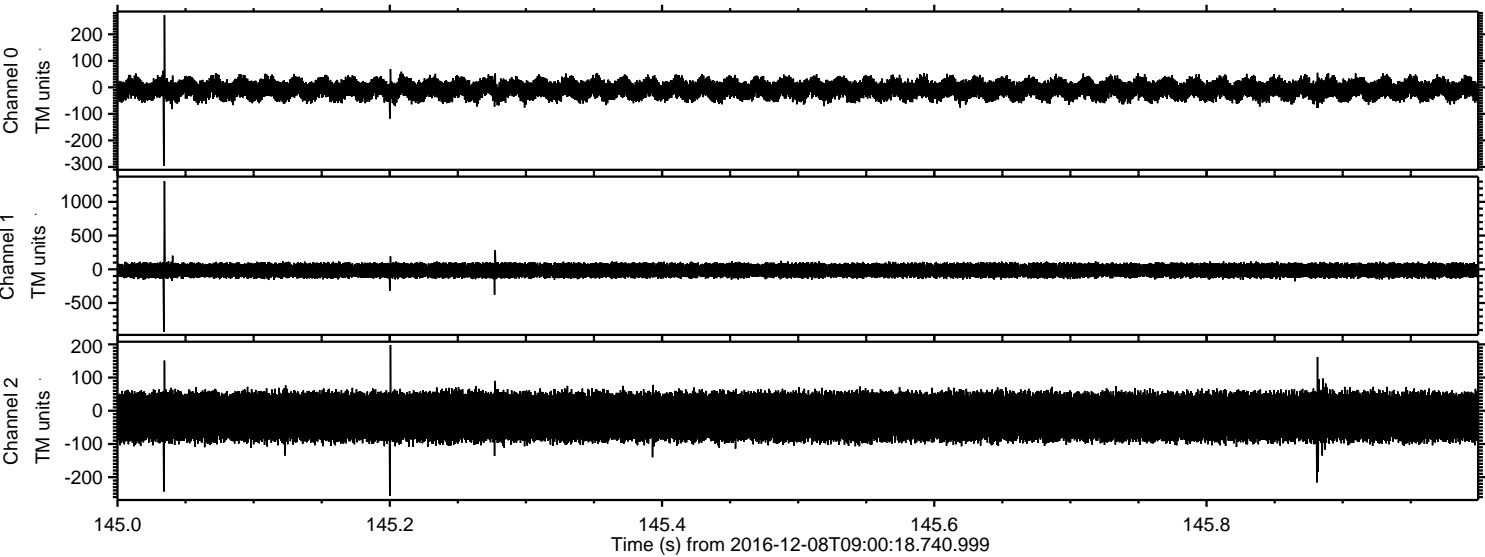

Channel 0
mn: -296
mx: 272
 μ : -7.6
 σ : 21.2

Channel 1
mn: -927
mx: 1309
 μ : -16.7
 σ : 57.8

Channel 2
mn: -256
mx: 198
 μ : -18.3
 σ : 40.4

ELMAVAN 3D WAVEFORMS (Measured data sampled at 50 kHz) 51000 packets of 144 samples from 2016-12-08T09:00:18.740.999. Part 132/147

Processed Thu Dec 8 10:08:31 2016 by ELM ver.2012-10-06 from 001__elm20161208_090017__dat00.bin

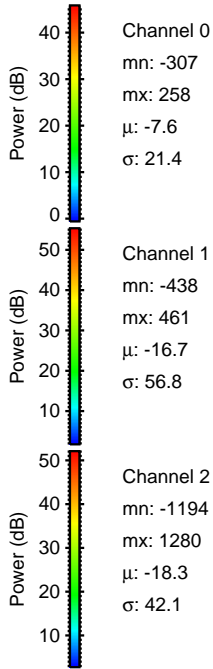
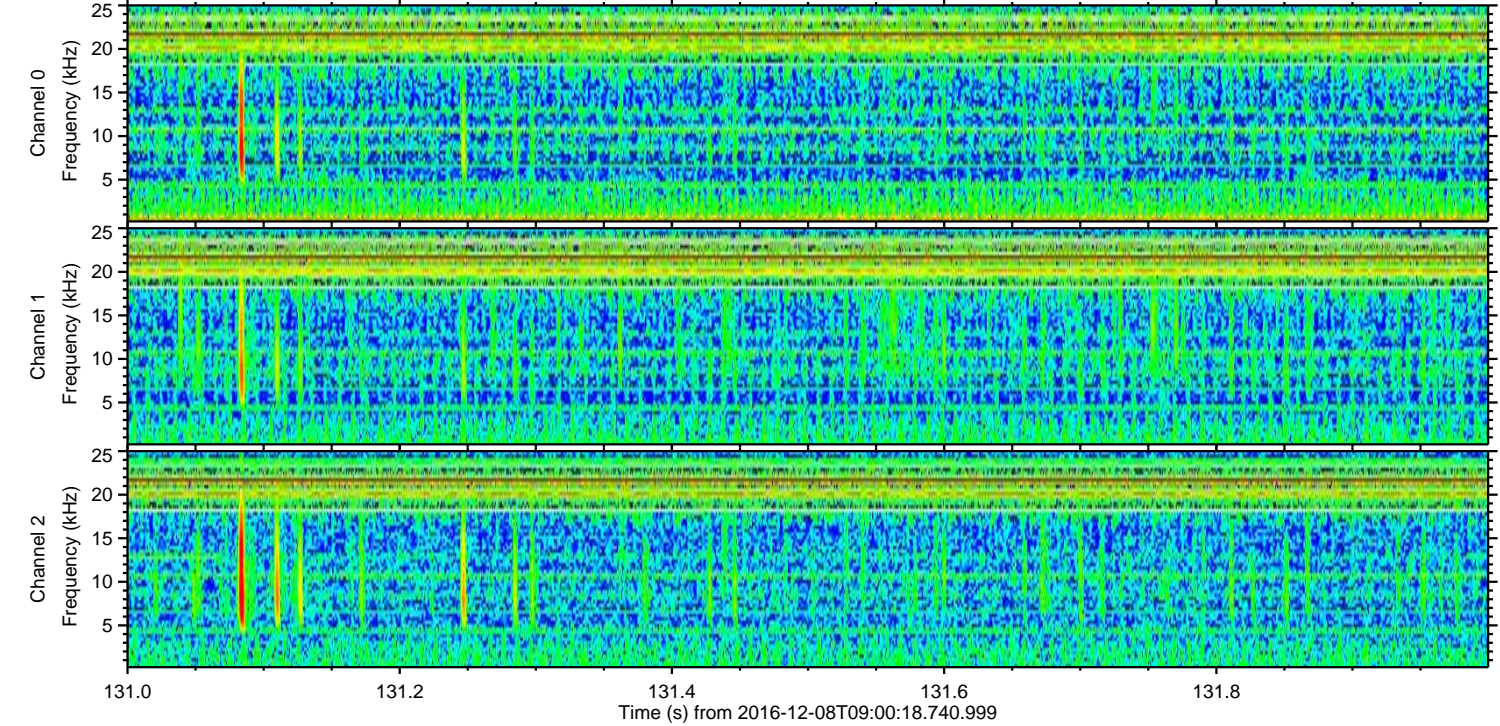
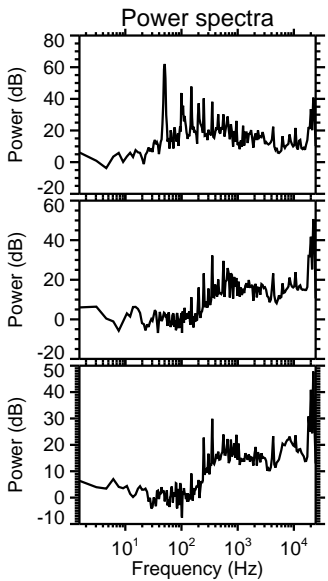
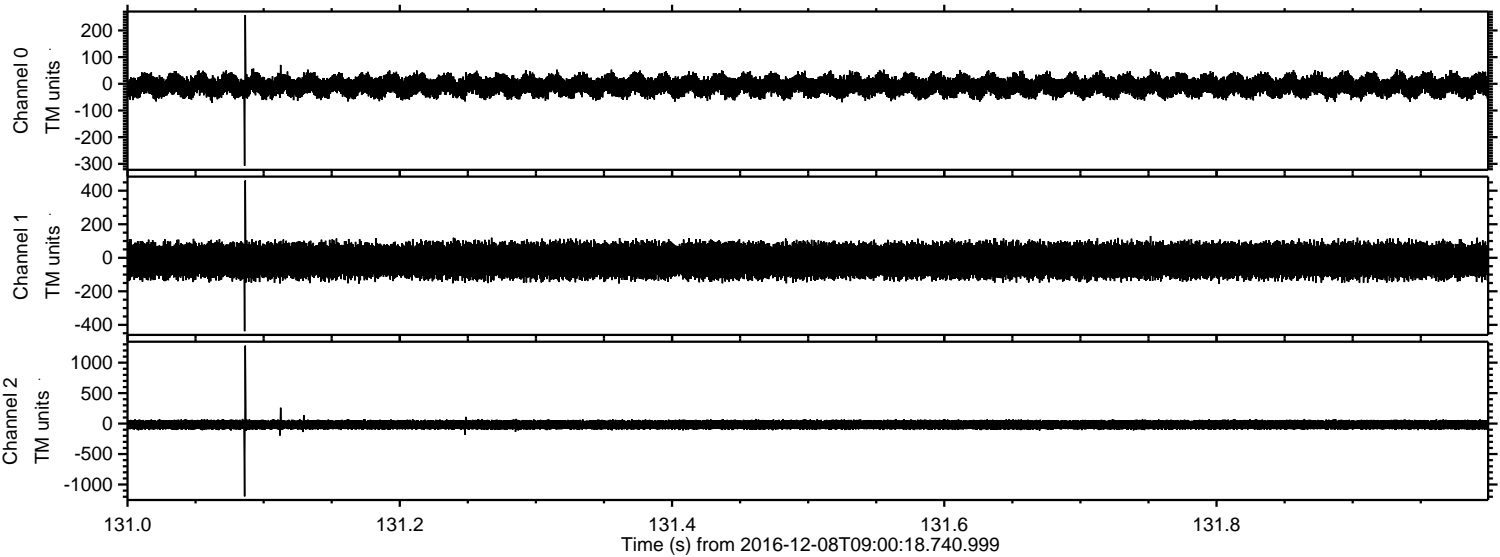

ELMAVAN 3D WAVEFORMS (Measured data sampled at 50 kHz) 51000 packets of 144 samples from 2016-12-08T09:00:18.740.999. Part 123/147

Processed Thu Dec 8 10:08:32 2016 by ELM ver.2012-10-06 from 001__elm20161208_090017__dat00.bin

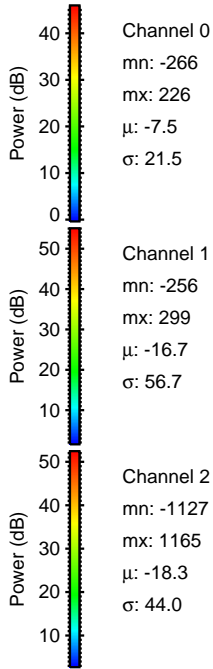
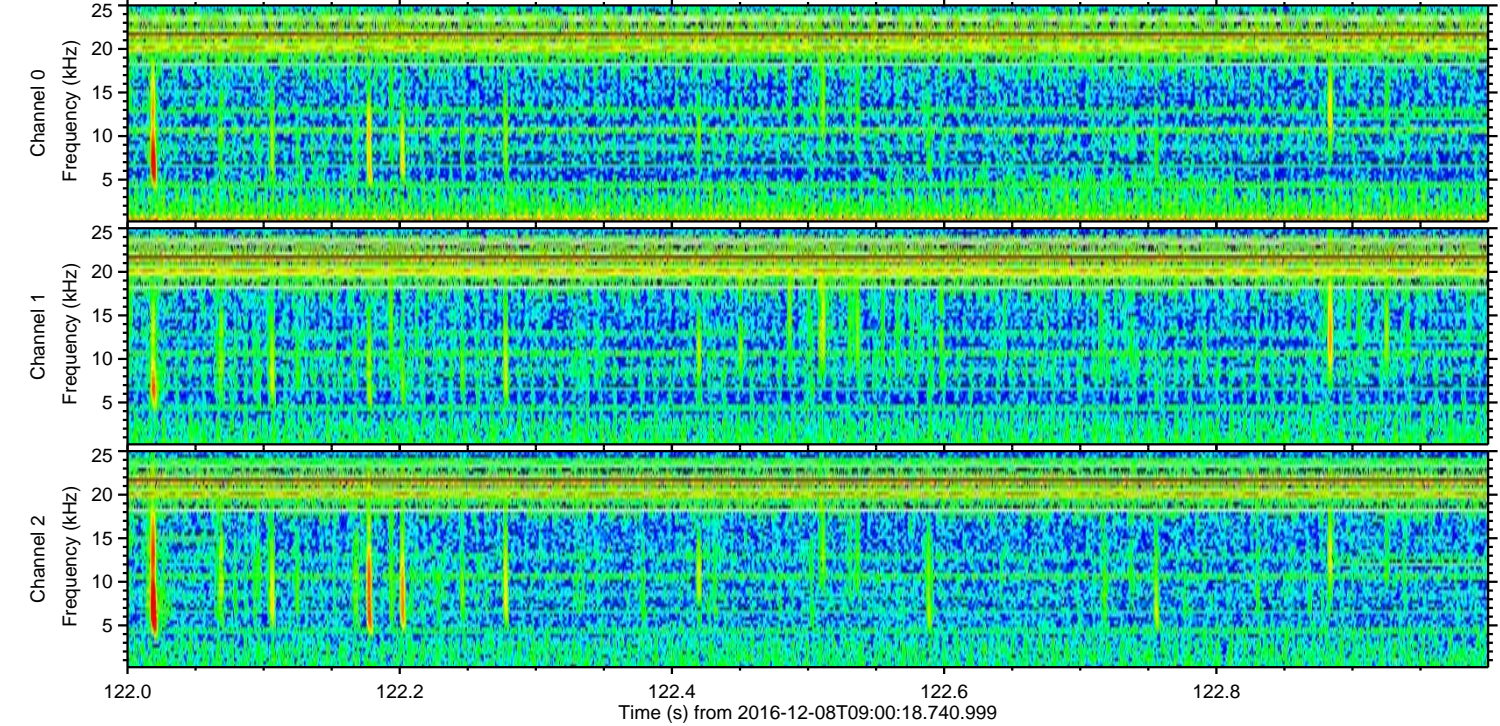
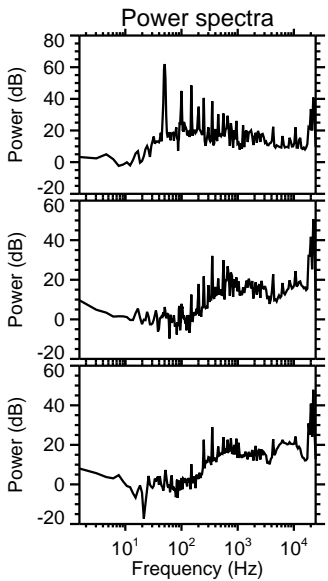
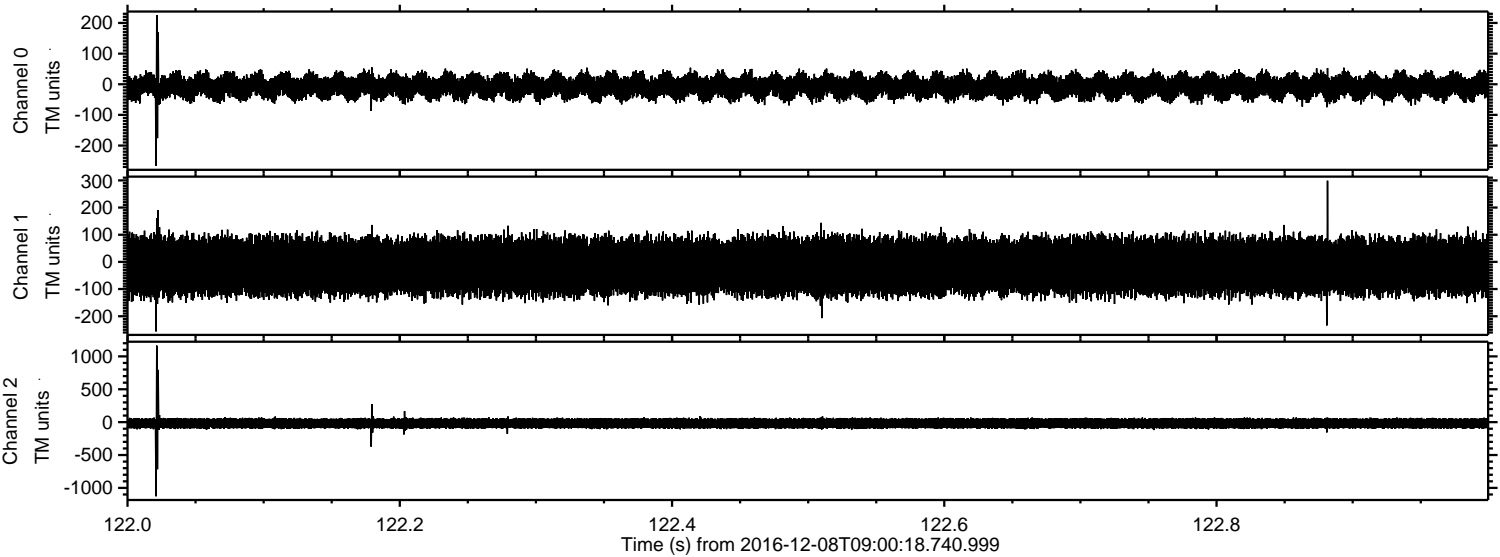

Processed Thu Dec 8 10:08:33 2016 by ELM ver.2012-10-06 from 001__elm20161208_090017__dat00.bin

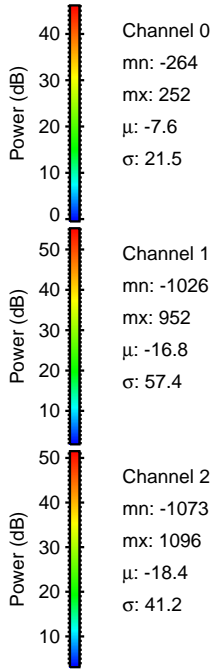
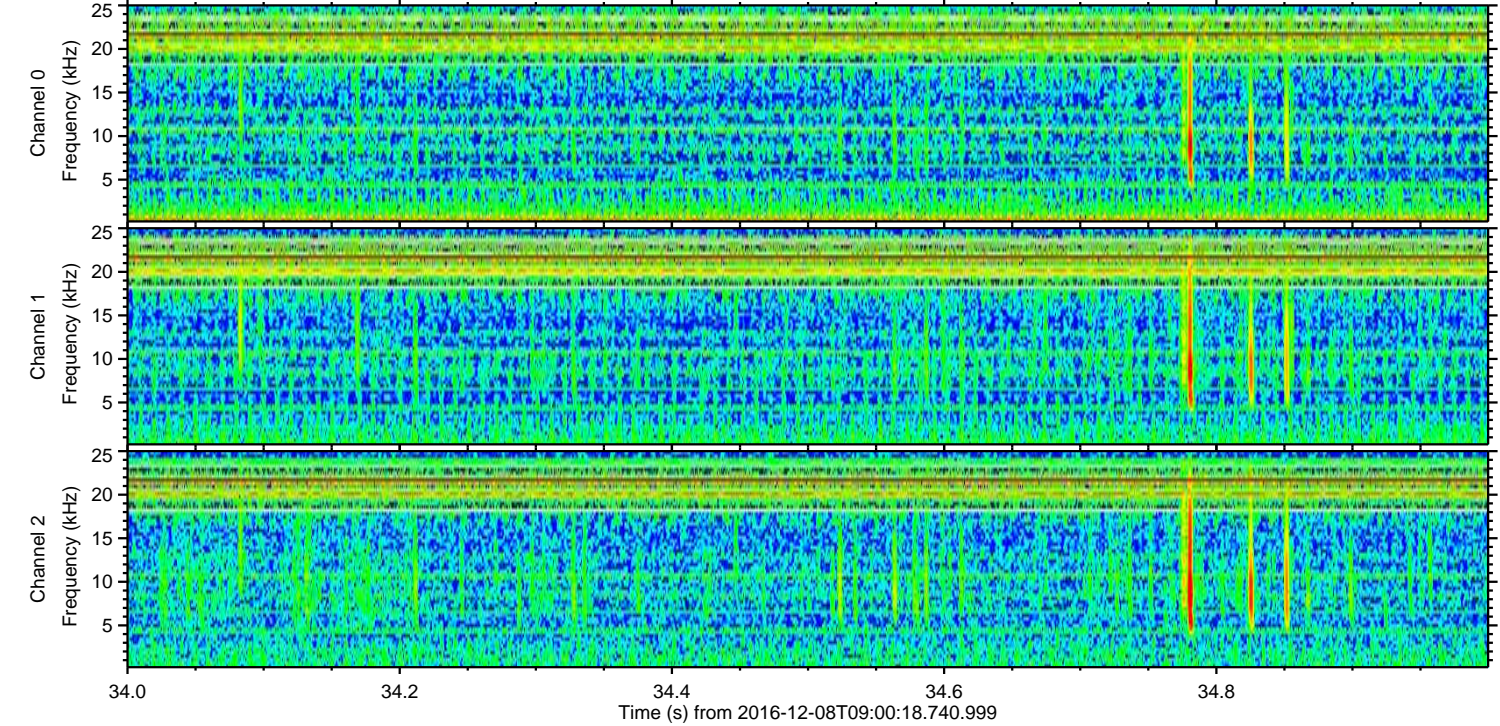
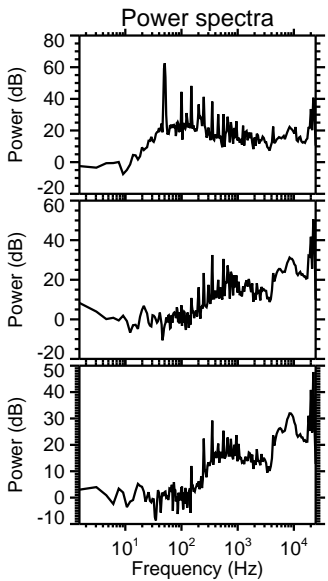
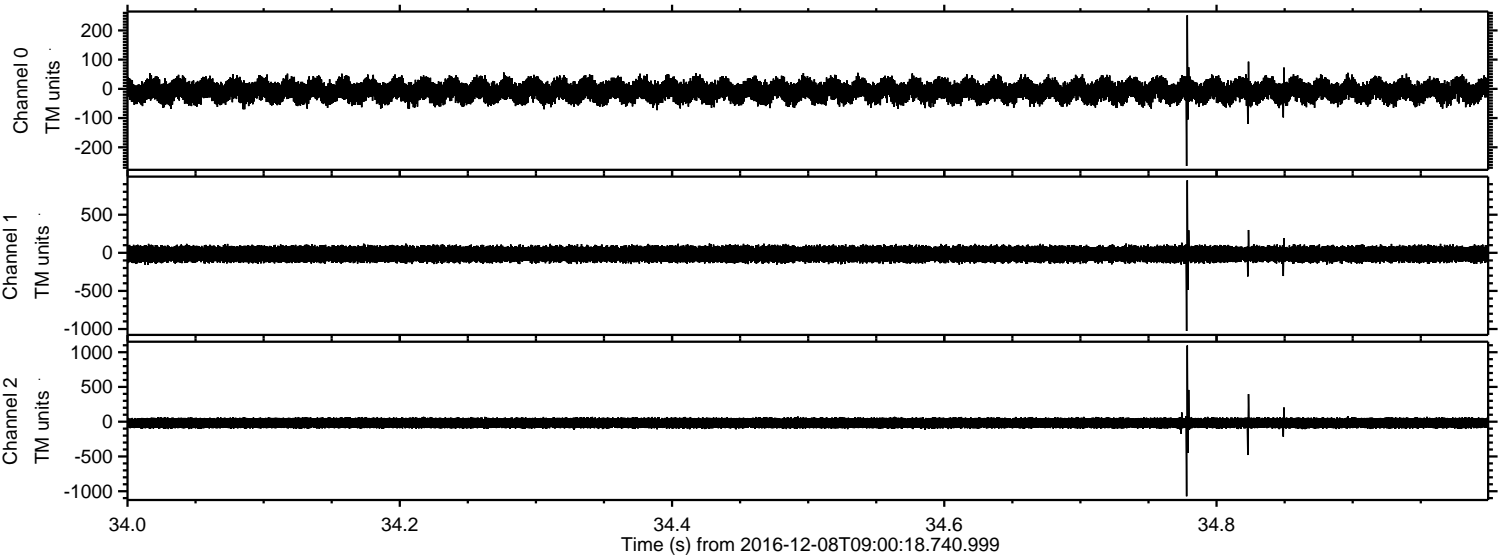

ELMAVAN 3D WAVEFORMS (Measured data sampled at 50 kHz) 51000 packets of 144 samples from 2016-12-08T09:00:18.740.999. Part 23/147

Processed Thu Dec 8 10:08:34 2016 by ELM ver.2012-10-06 from 001__elm20161208_090017__dat00.bin

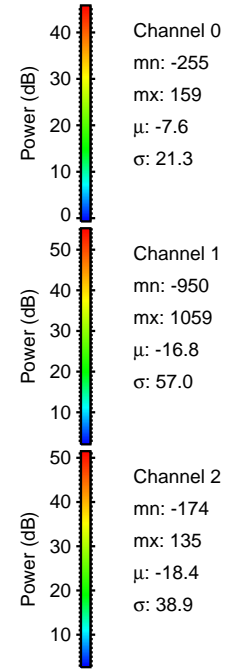
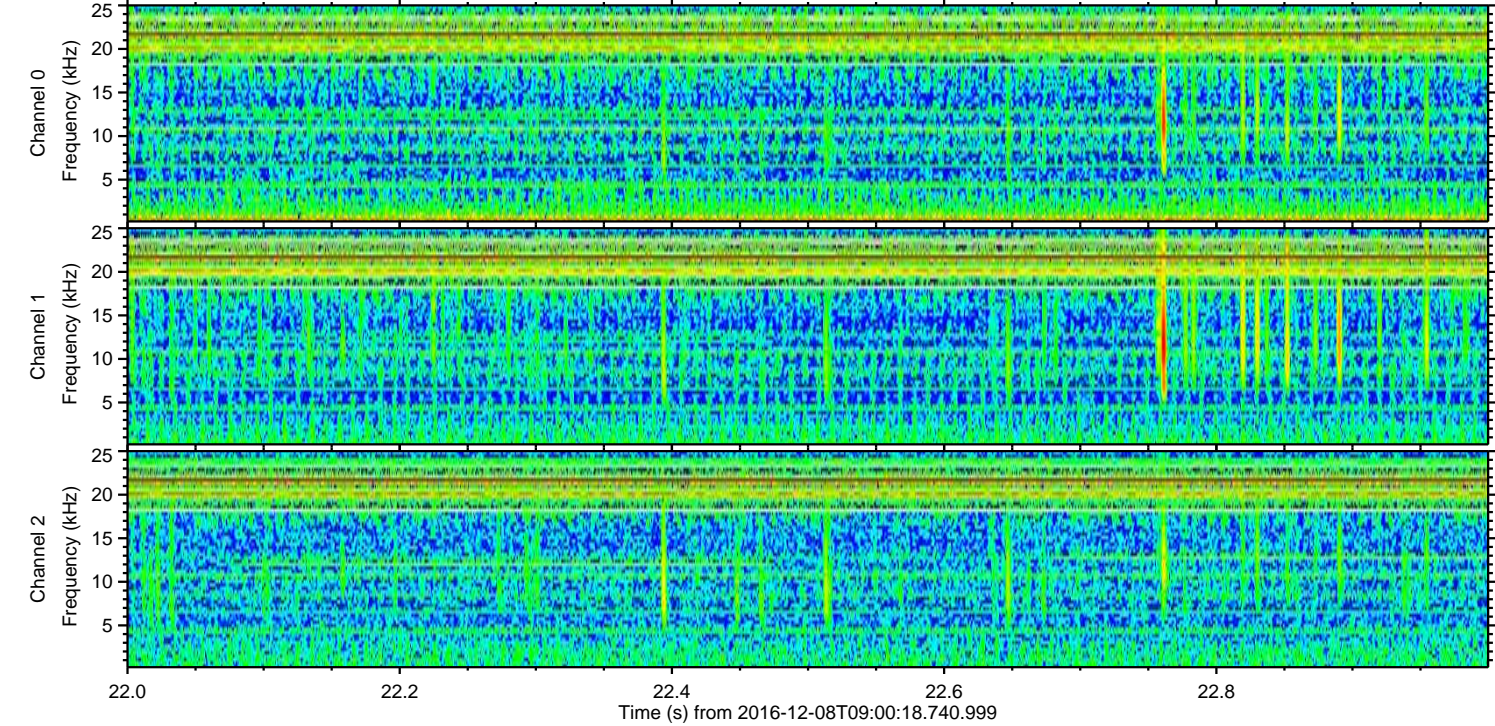
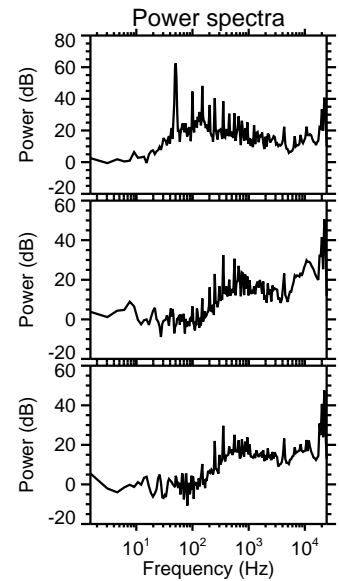
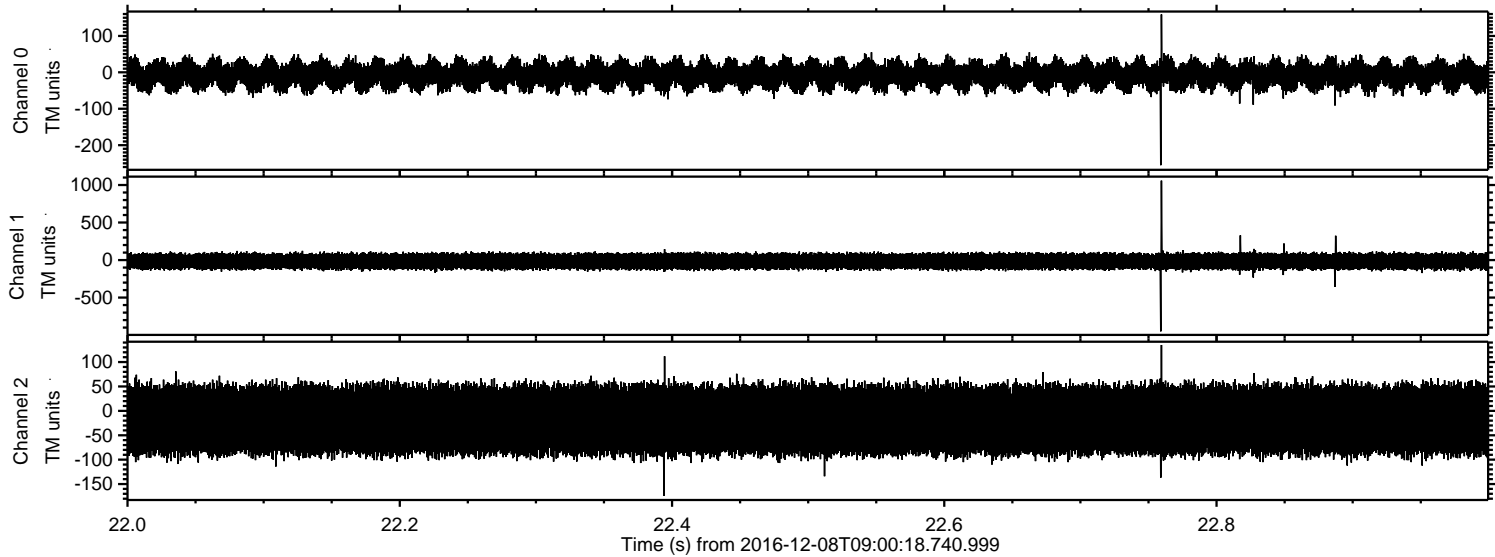

ELMAVAN 3D WAVEFORMS (Measured data sampled at 50 kHz) 51000 packets of 144 samples from 2016-12-08T09:00:18.740.999. Part 80/147

Processed Thu Dec 8 10:08:35 2016 by ELM ver.2012-10-06 from 001__elm20161208_090017__dat00.bin

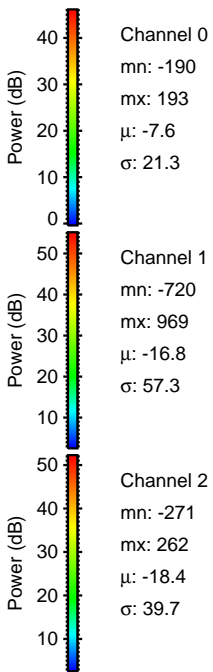
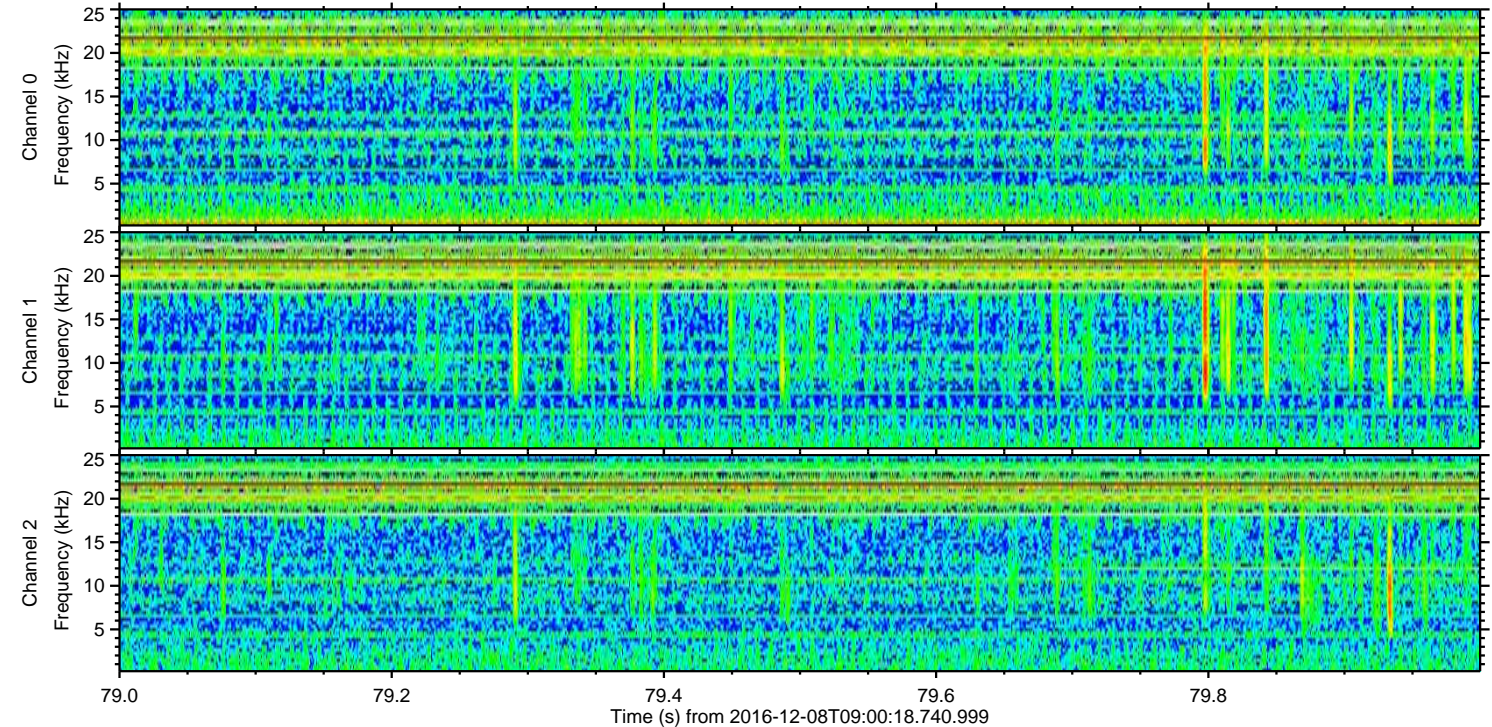
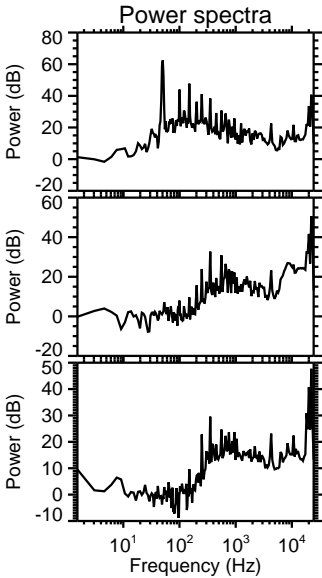
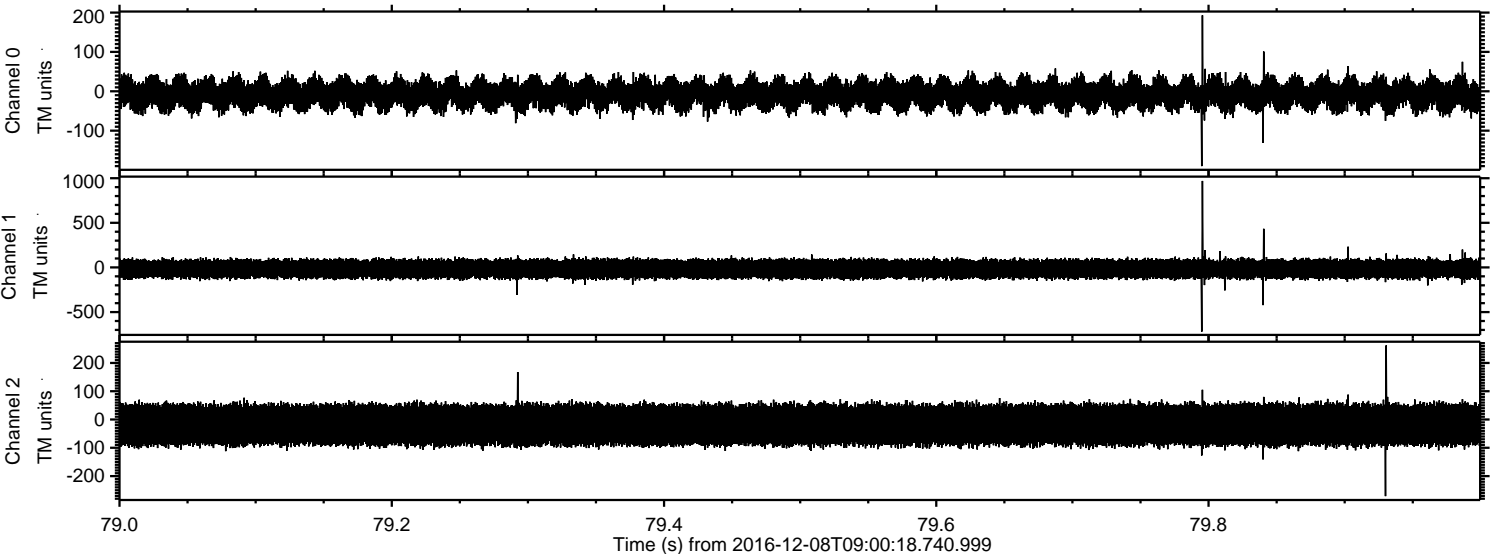

ELMAVAN 3D WAVEFORMS (Measured data sampled at 50 kHz) 51000 packets of 144 samples from 2016-12-08T09:00:18.740.999. Part 91/147

Processed Thu Dec 8 10:08:36 2016 by ELM ver.2012-10-06 from 001__elm20161208_090017__dat00.bin

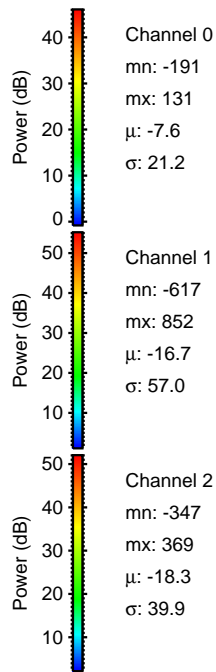
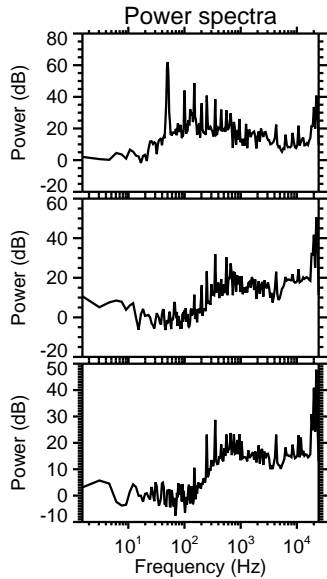
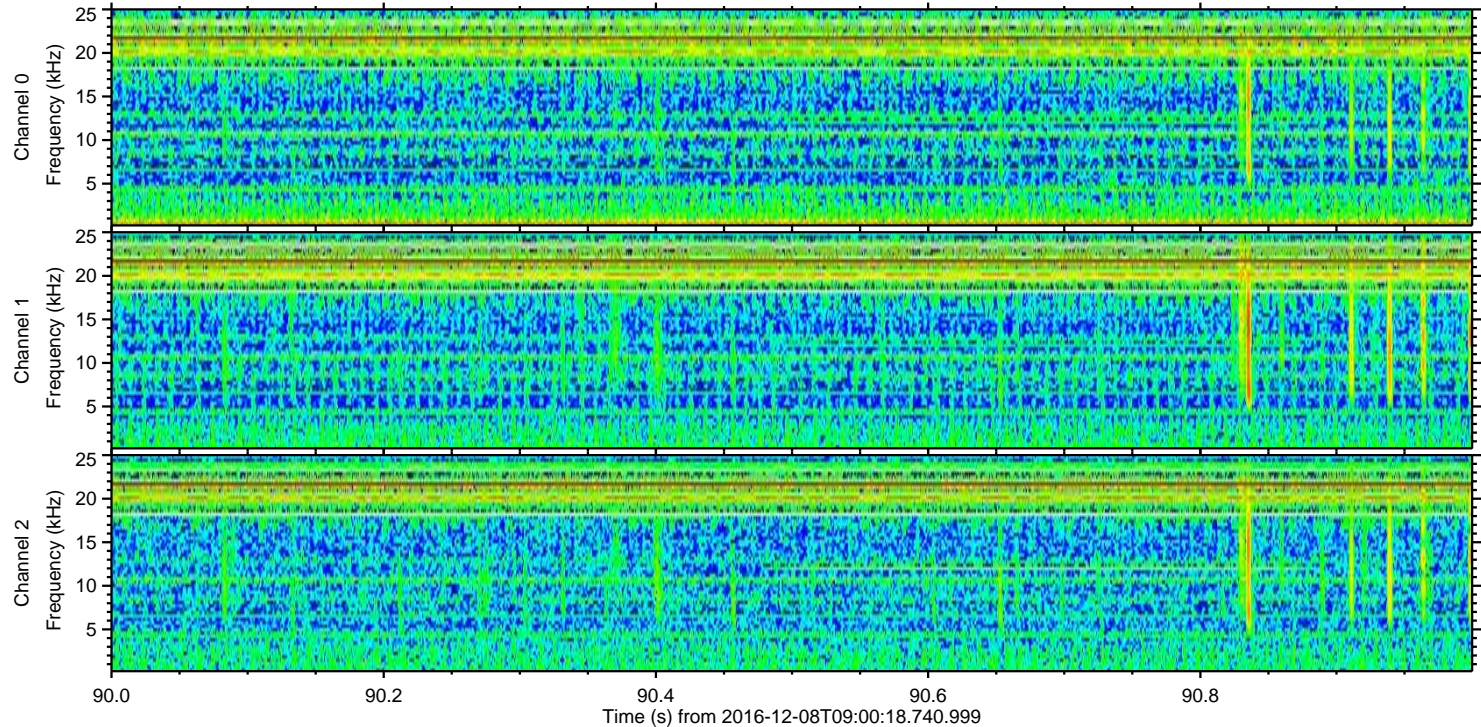
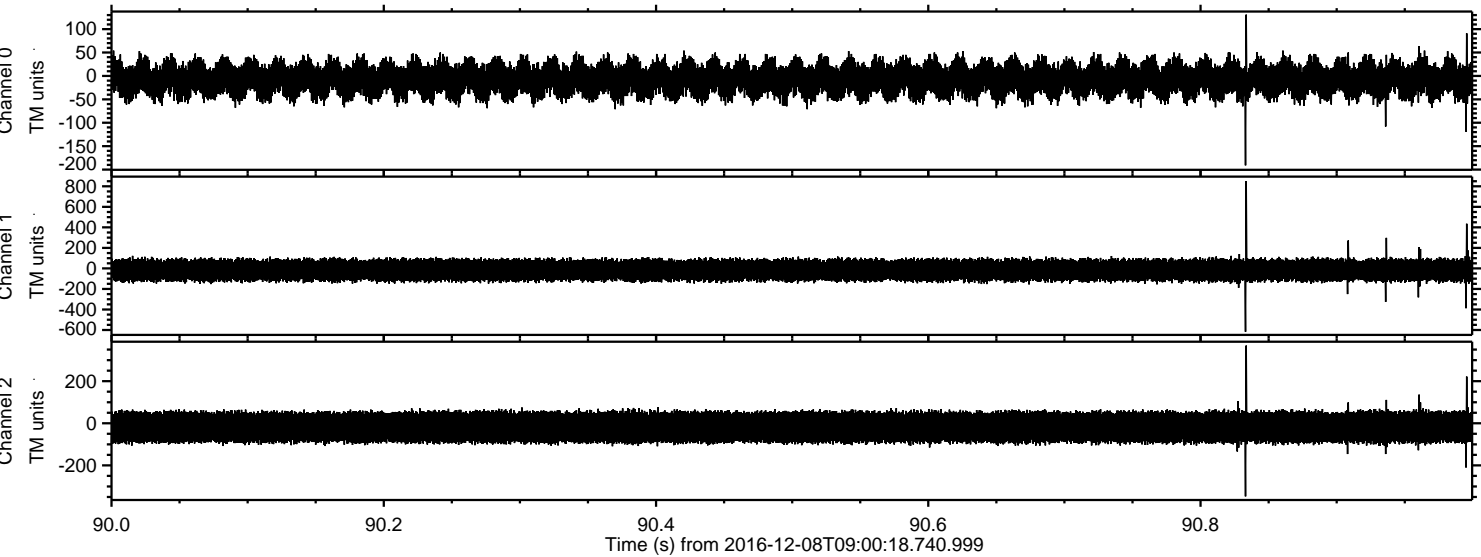

Channel 0
mn: -191
mx: 131
 μ : -7.6
 σ : 21.2

Channel 1
mn: -617
mx: 852
 μ : -16.7
 σ : 57.0

Channel 2
mn: -347
mx: 369
 μ : -18.3
 σ : 39.9

ELMAVAN 3D WAVEFORMS (Measured data sampled at 50 kHz) 51000 packets of 144 samples from 2016-12-08T09:00:18.740.999. Part 32/147

Processed Thu Dec 8 10:08:37 2016 by ELM ver.2012-10-06 from 001__elm20161208_090017__dat00.bin

