

ELMAVAN 3D WAVEFORMS (Measured data sampled at 50 kHz) 51000 packets of 144 samples from 2016-12-06T12:53:32.308.000.

Processed Tue Dec 6 14:01:30 2016 by ELM ver.2012-10-06 from 001__elm20161206_125331__dat00.bin

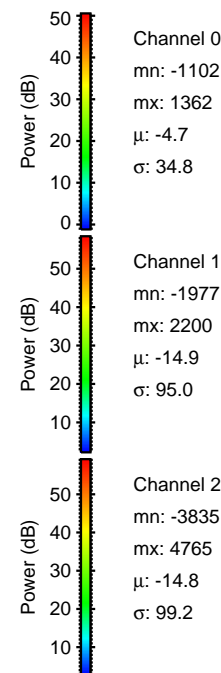

Processed Tue Dec 6 14:01:45 2016 by ELM ver.2012-10-06 from 001__elm20161206_125331__dat00.bin

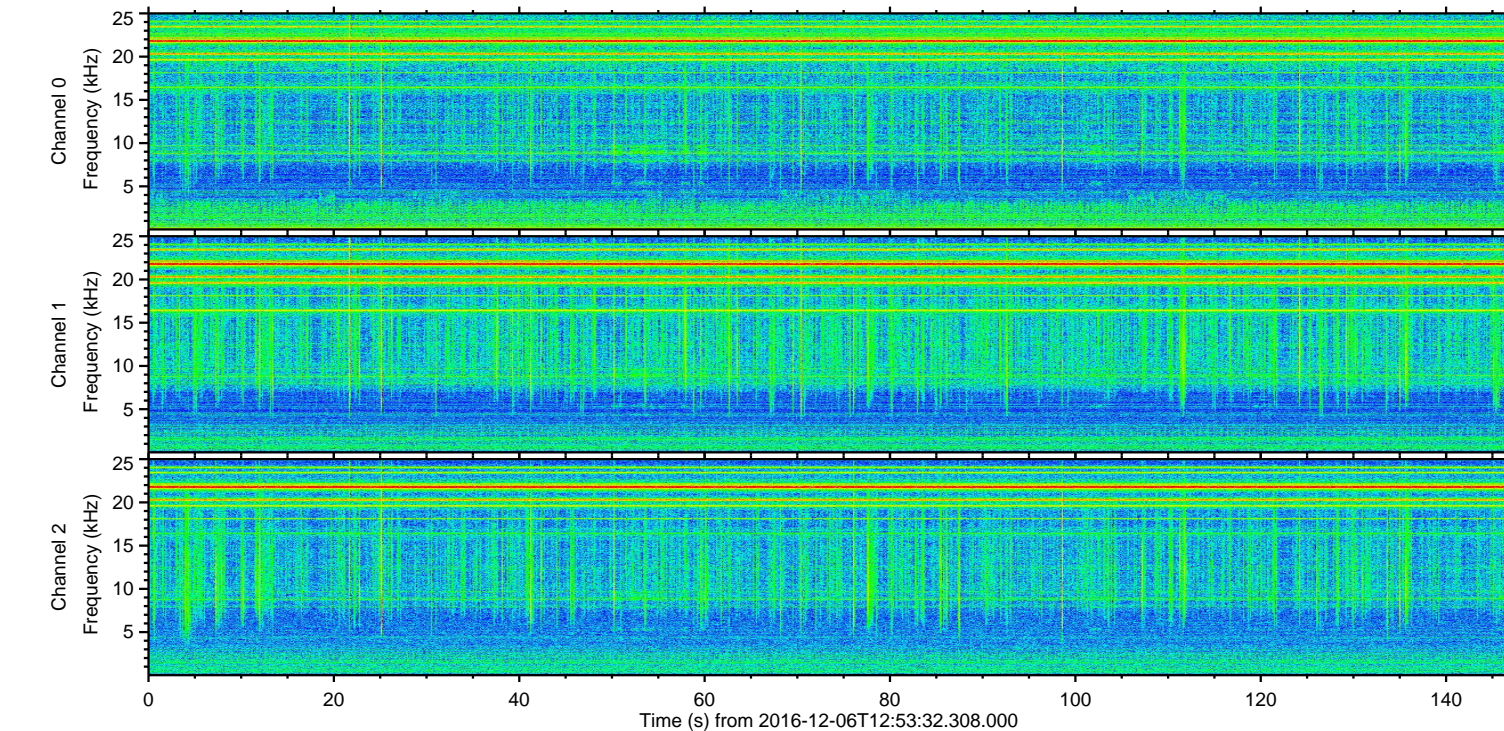
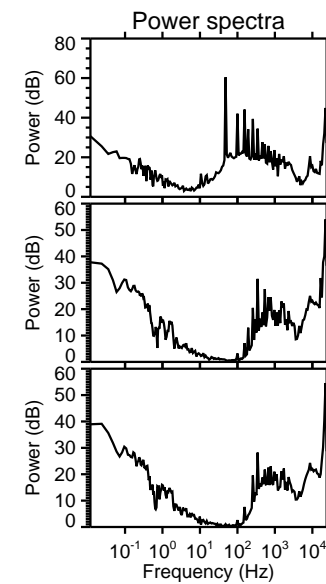
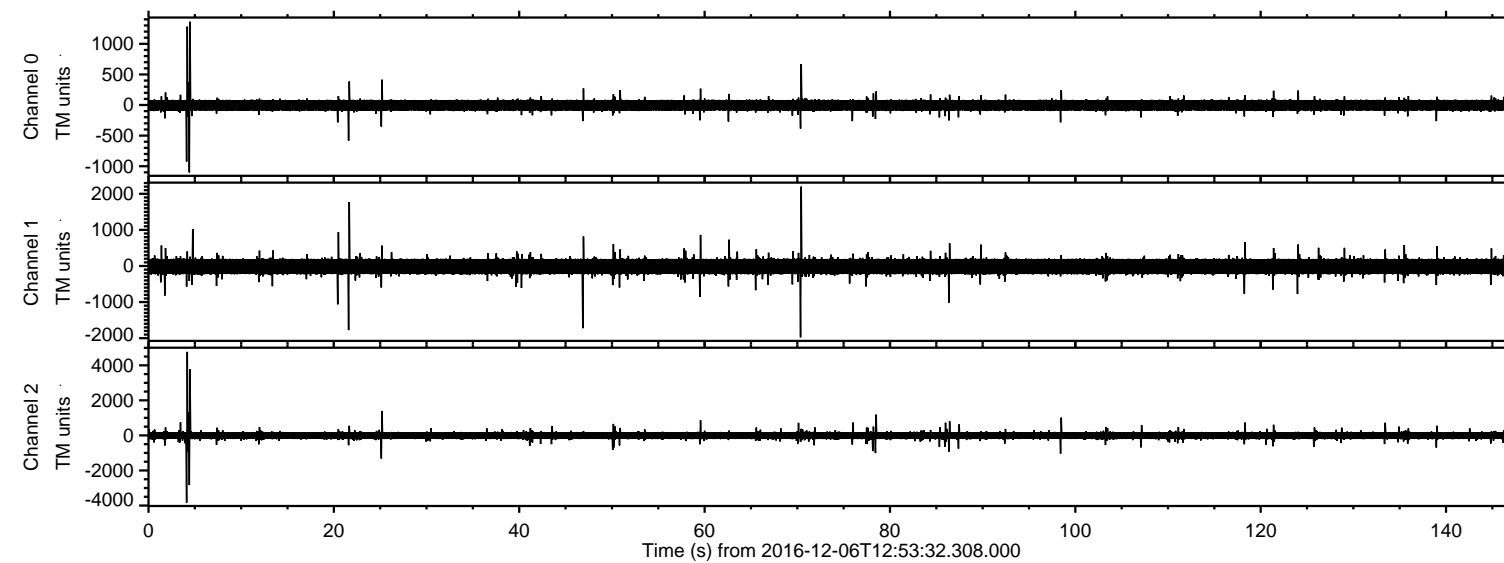
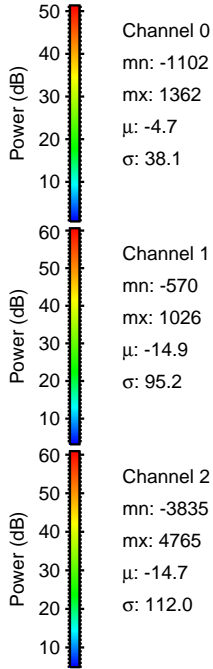
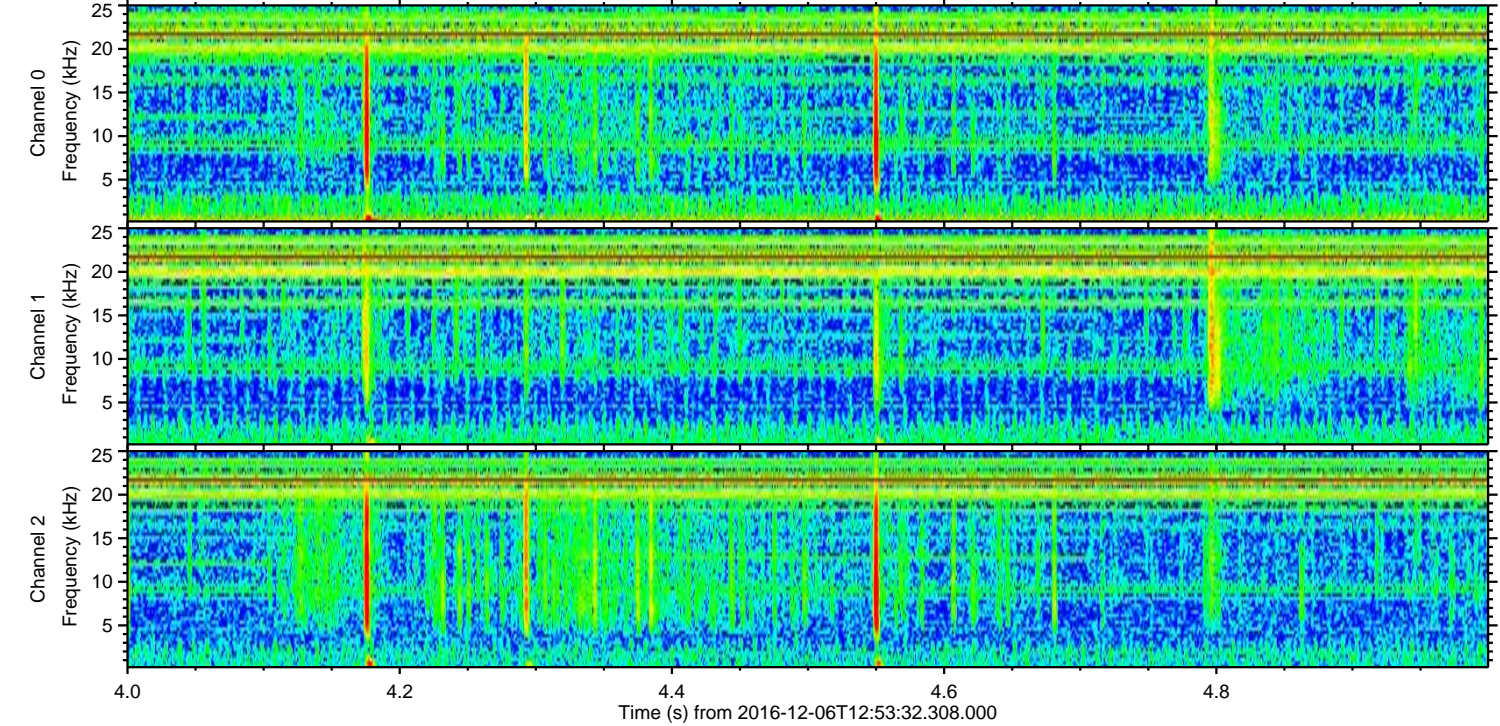
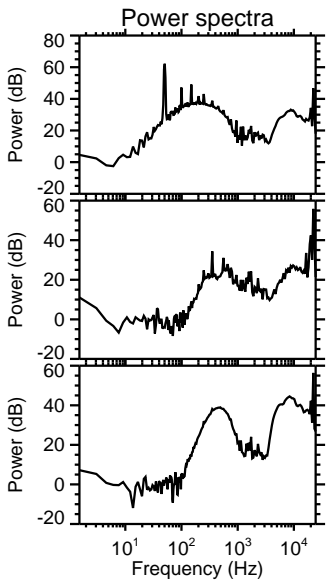
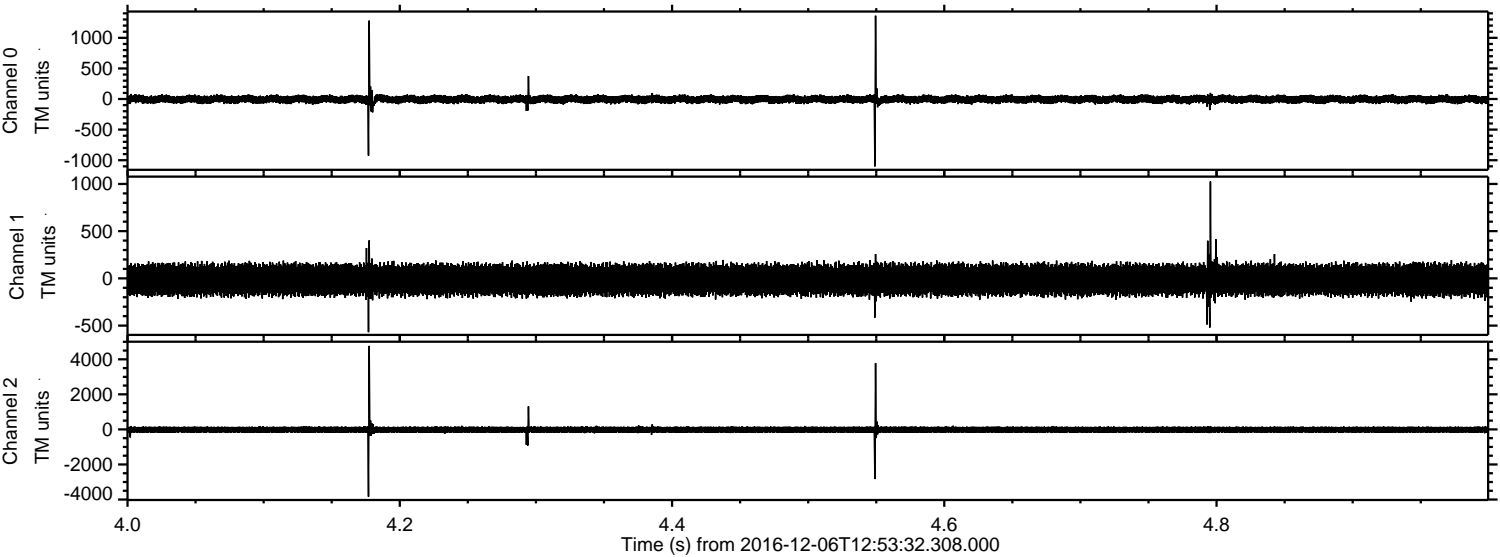

Channel 0
mn: -1102
mx: 1362
 μ : -4.7
 σ : 38.1

Channel 1
mn: -570
mx: 1026
 μ : -14.9
 σ : 95.2

Channel 2
mn: -3835
mx: 4765
 μ : -14.7
 σ : 112.0

ELMAVAN 3D WAVEFORMS (Measured data sampled at 50 kHz) 51000 packets of 144 samples from 2016-12-06T12:53:32.308.000. Part 71/147

Processed Tue Dec 6 14:01:46 2016 by ELM ver.2012-10-06 from 001__elm20161206_125331__dat00.bin

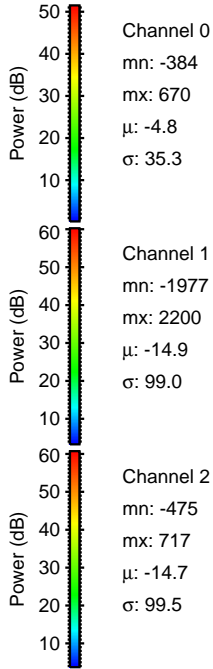
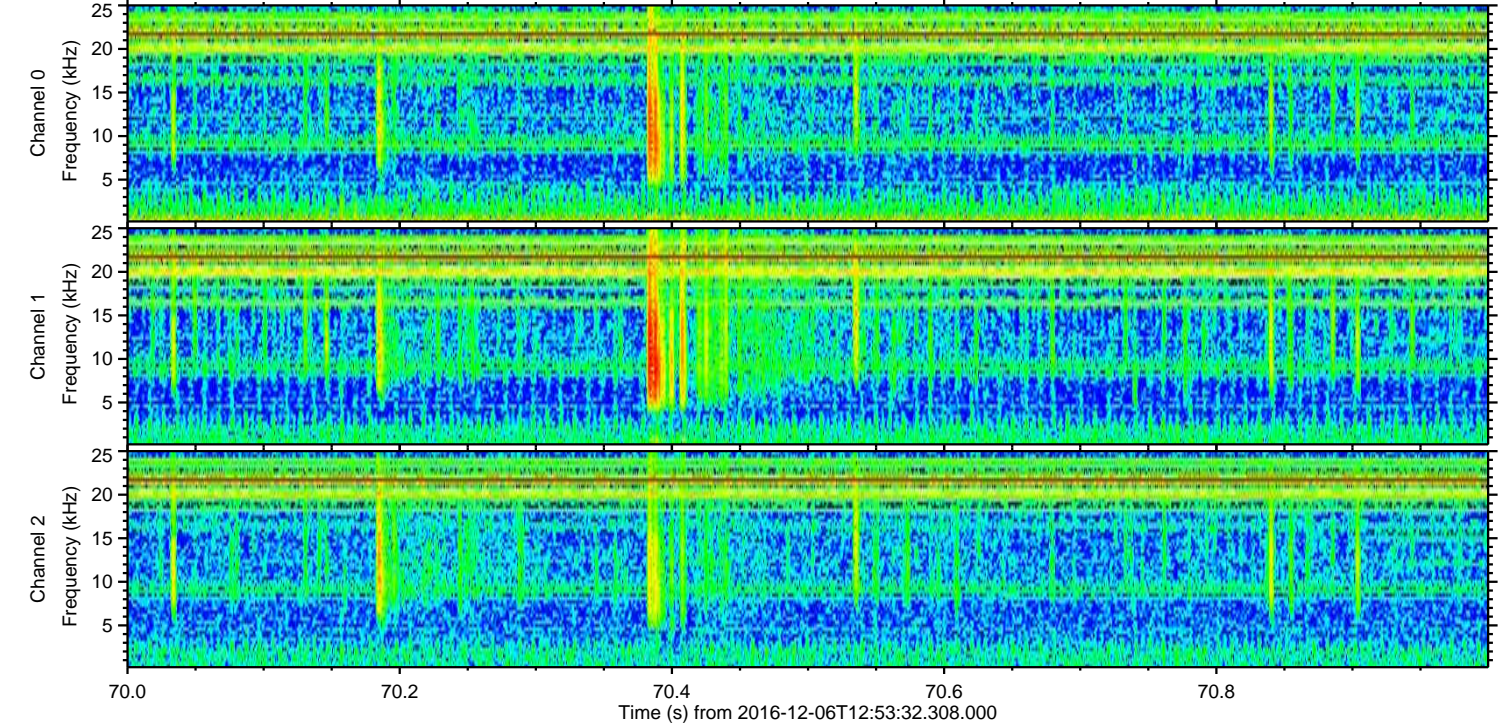
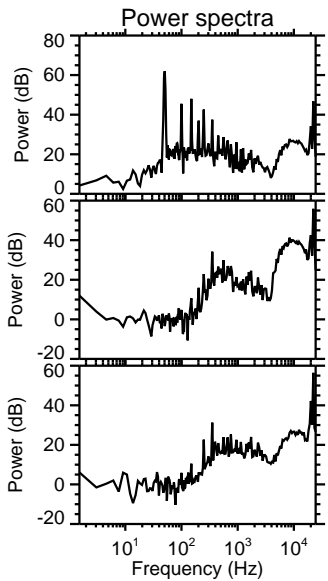
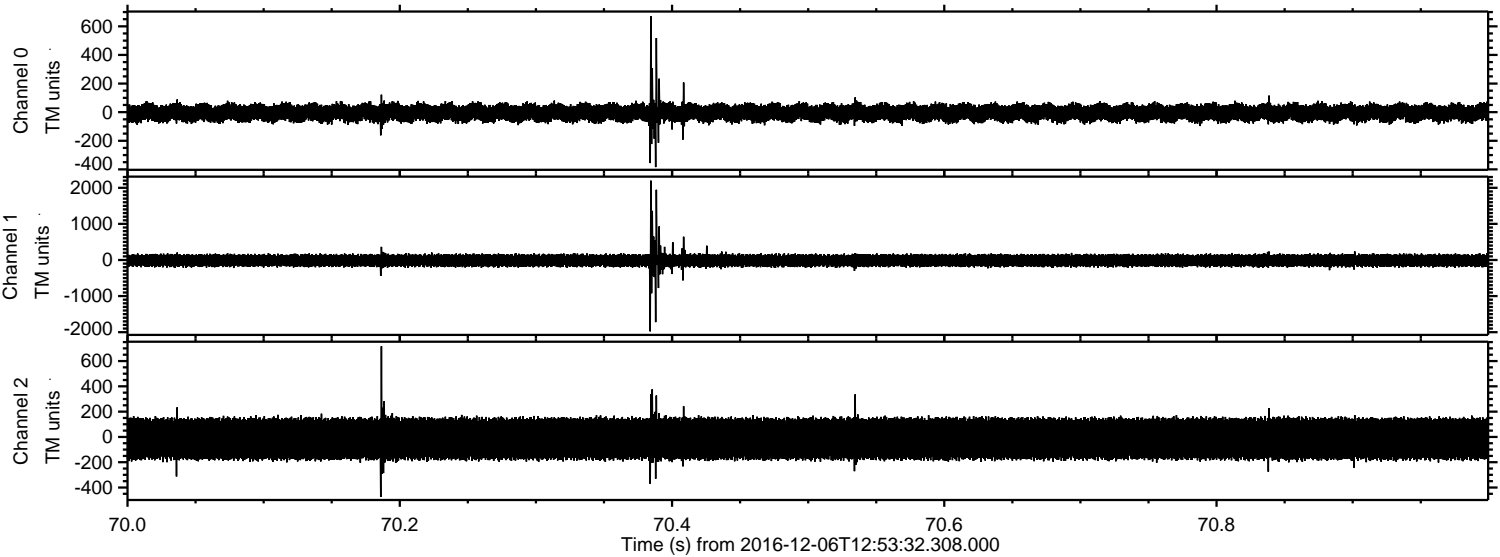

Processed Tue Dec 6 14:01:47 2016 by ELM ver.2012-10-06 from 001__elm20161206_125331__dat00.bin

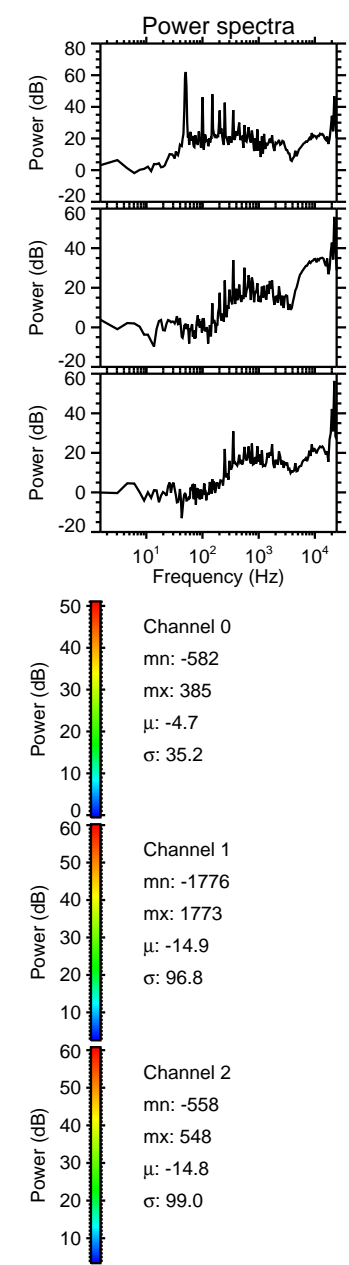
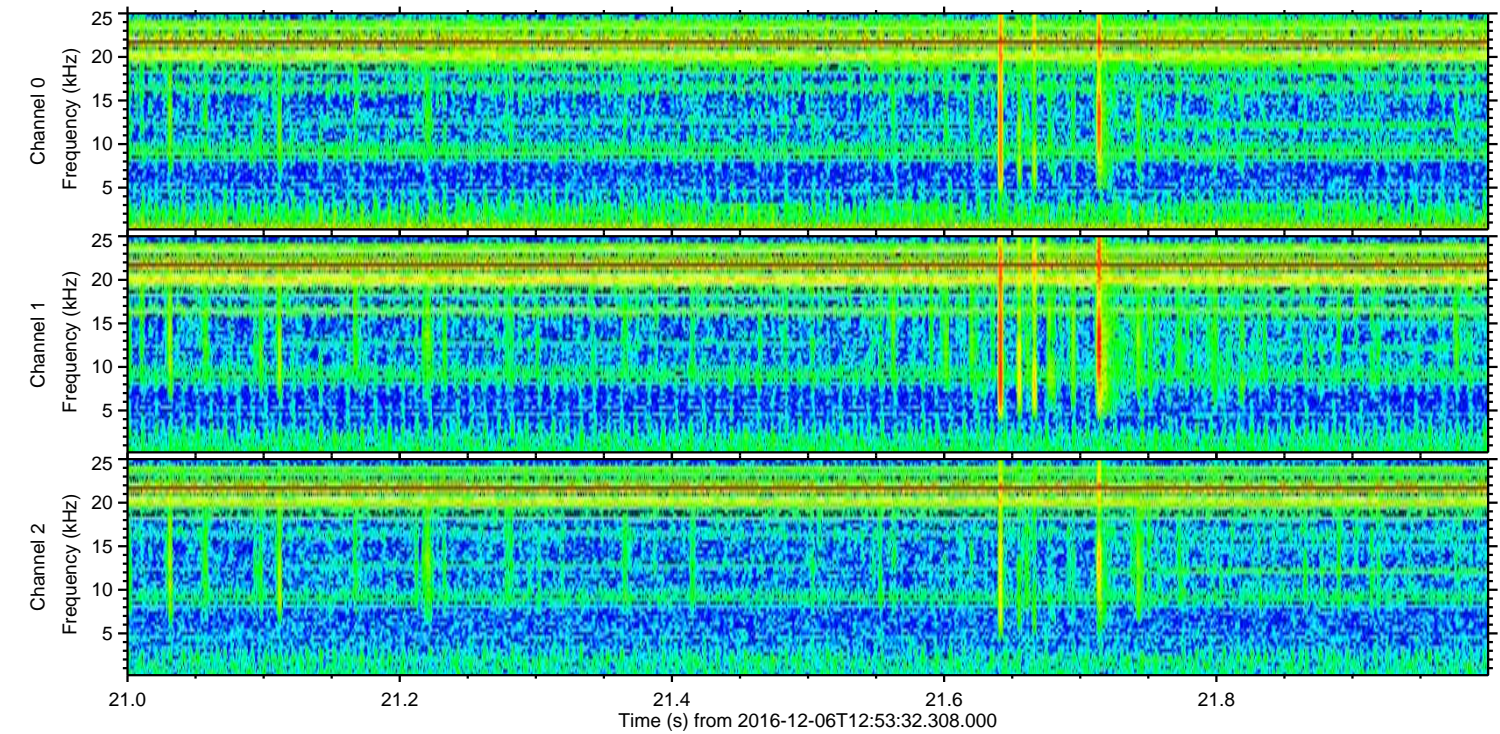
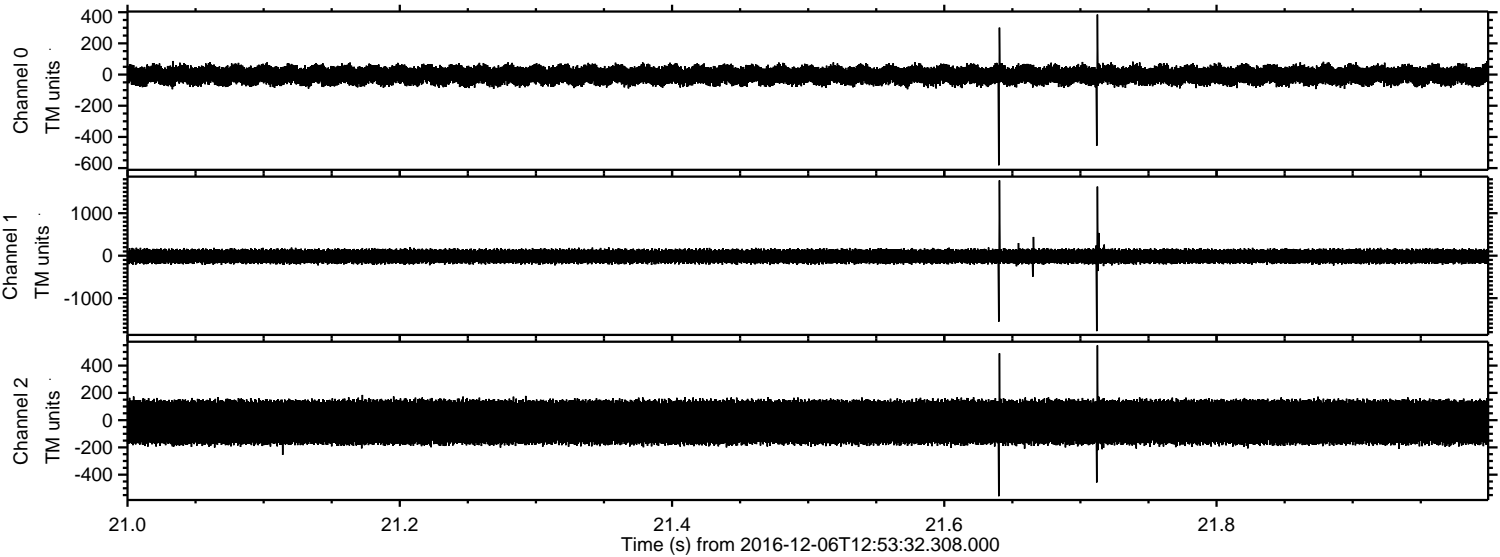

ELMAVAN 3D WAVEFORMS (Measured data sampled at 50 kHz) 51000 packets of 144 samples from 2016-12-06T12:53:32.308.000. Part 47/147

Processed Tue Dec 6 14:01:48 2016 by ELM ver.2012-10-06 from 001__elm20161206_125331__dat00.bin

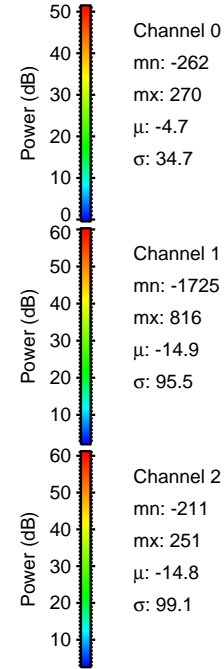
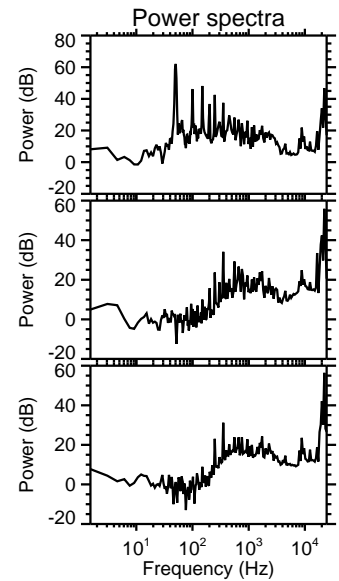
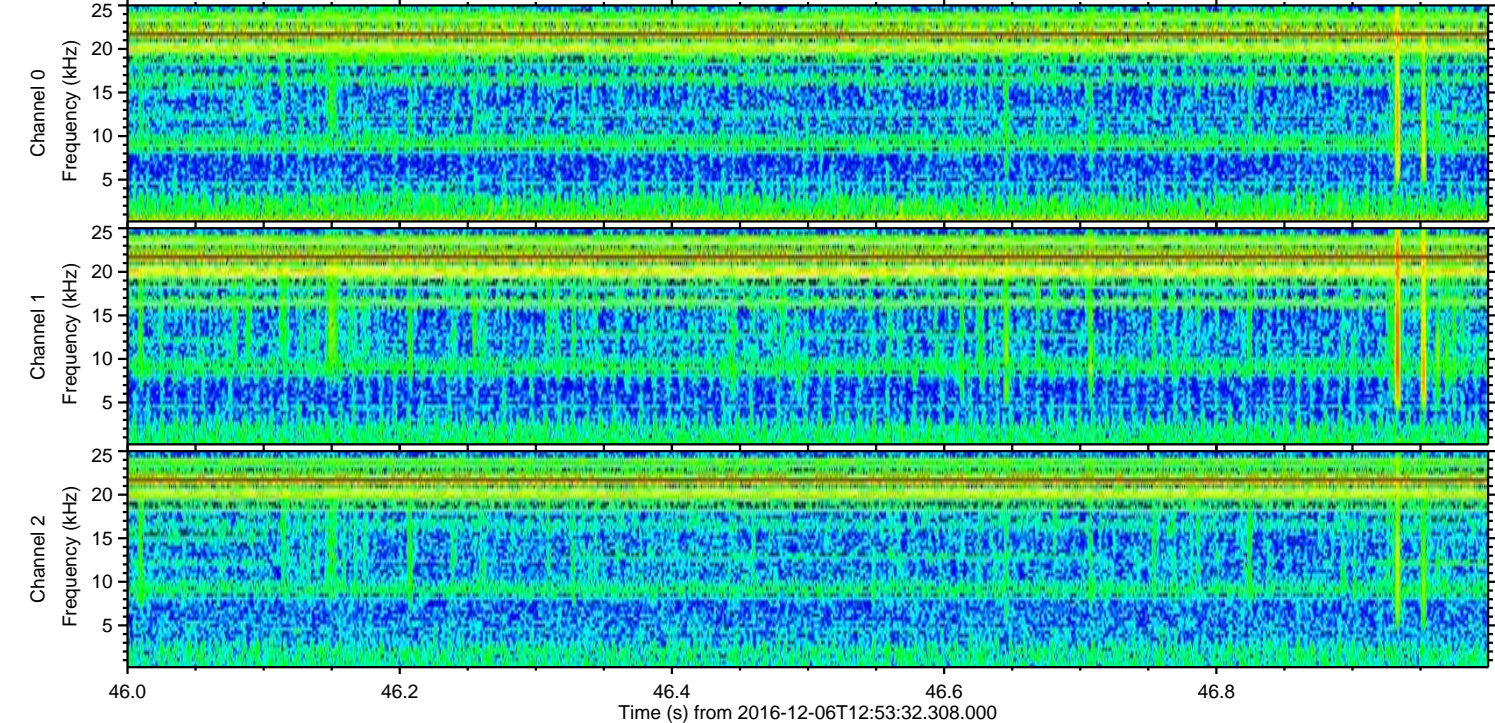
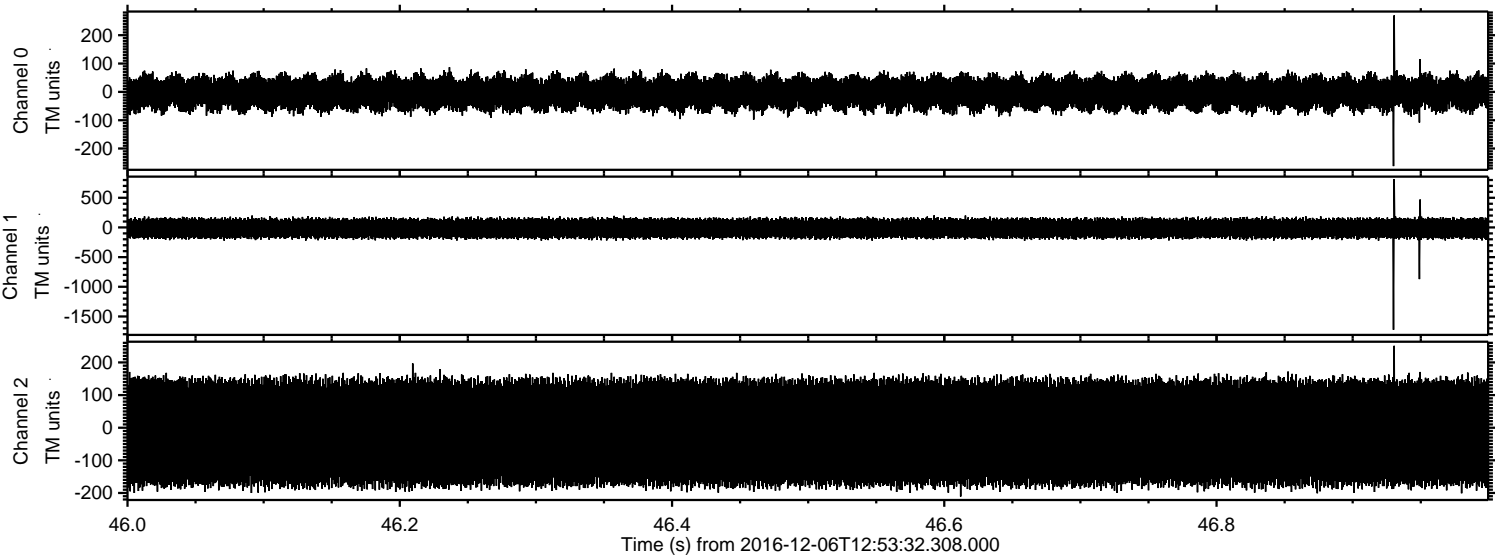

Channel 0
mn: -262
mx: 270
 μ : -4.7
 σ : 34.7

Channel 1
mn: -1725
mx: 816
 μ : -14.9
 σ : 95.5

Channel 2
mn: -211
mx: 251
 μ : -14.8
 σ : 99.1

ELMAVAN 3D WAVEFORMS (Measured data sampled at 50 kHz) 51000 packets of 144 samples from 2016-12-06T12:53:32.308.000. Part 26/147

Processed Tue Dec 6 14:01:50 2016 by ELM ver.2012-10-06 from 001__elm20161206_125331__dat00.bin

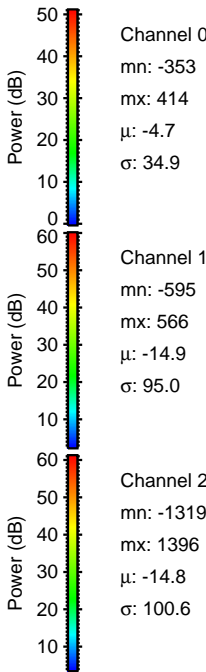
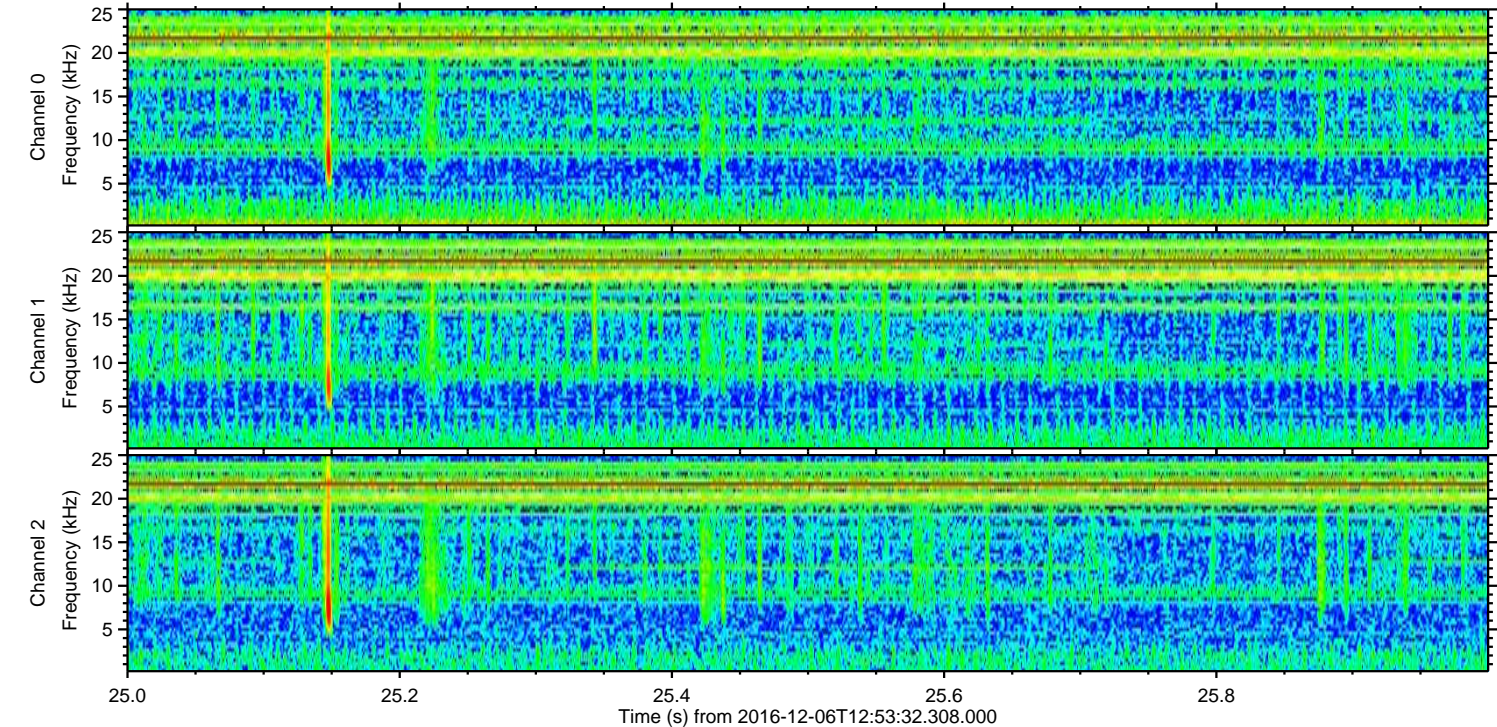
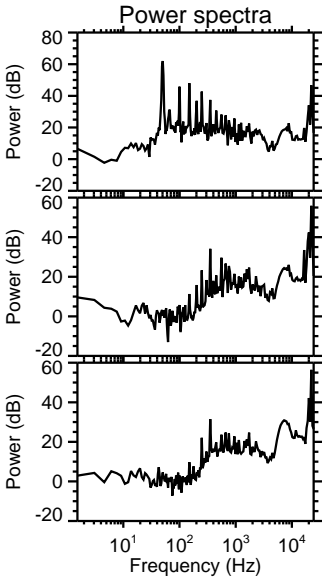
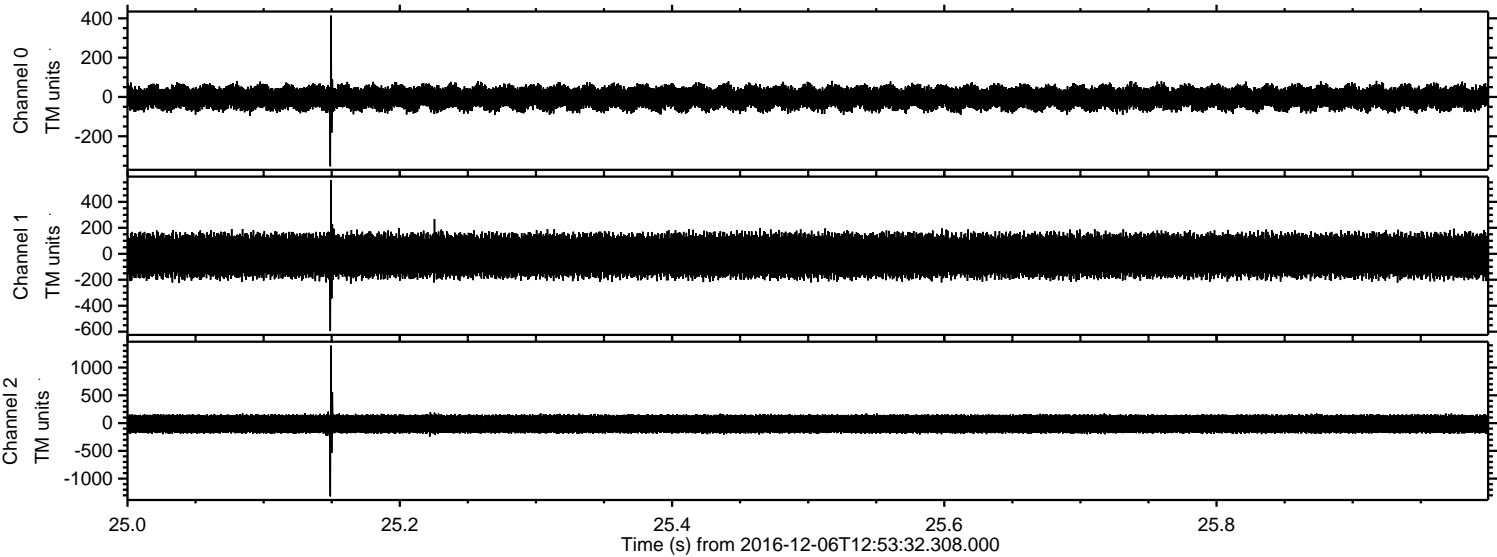

Processed Tue Dec 6 14:01:51 2016 by ELM ver.2012-10-06 from 001__elm20161206_125331__dat00.bin

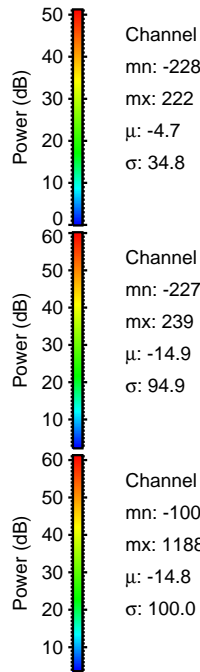
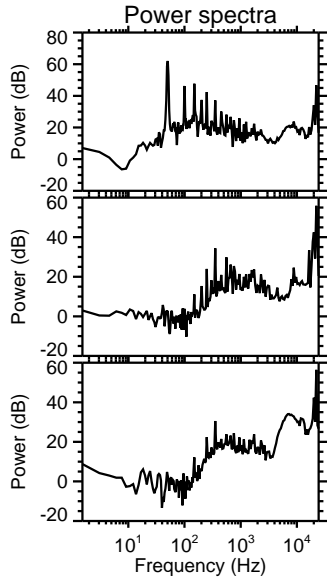
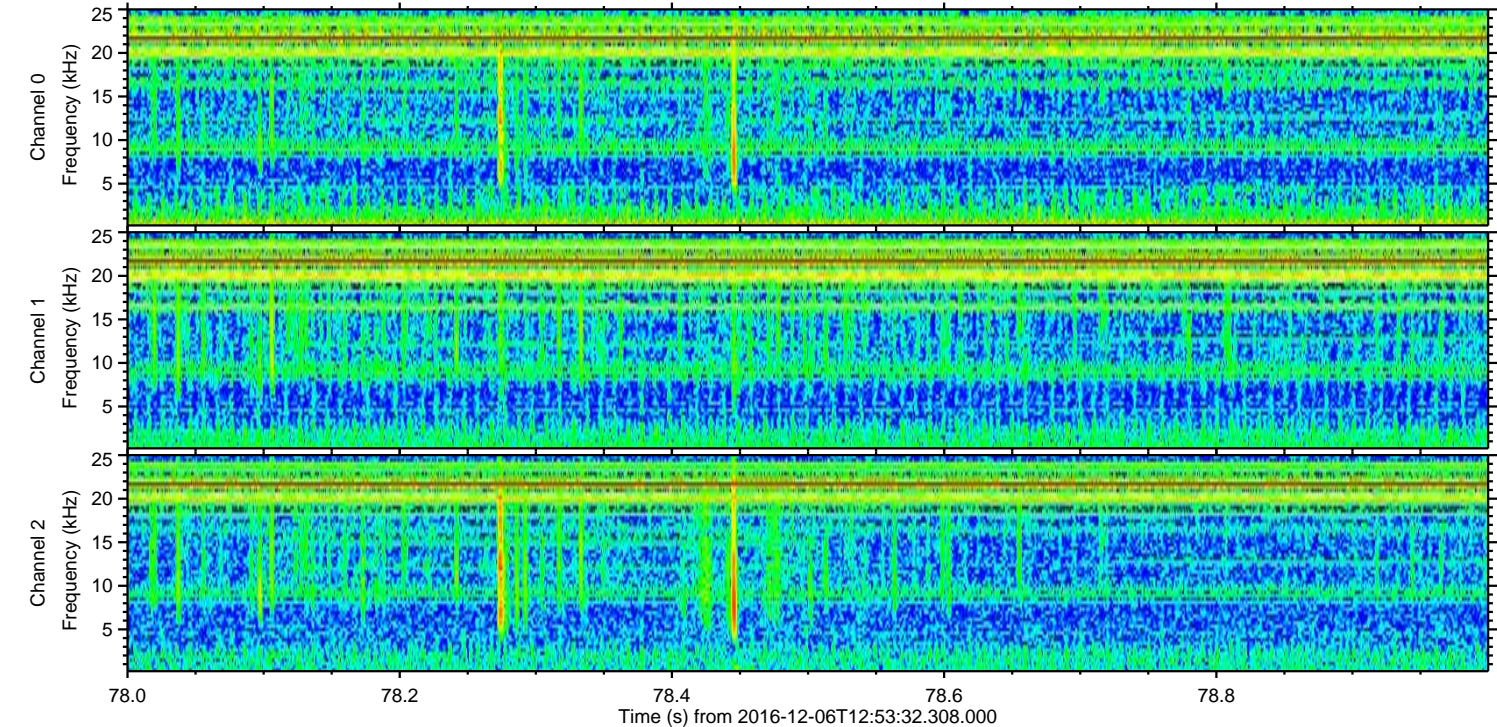
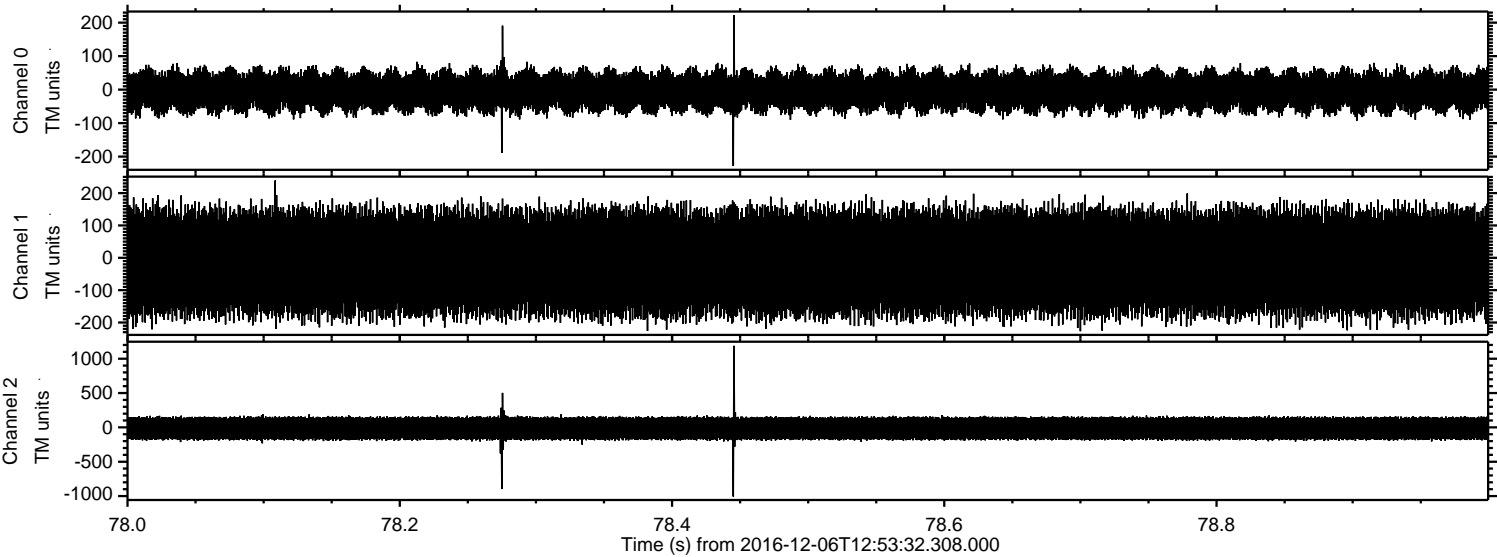

Channel 0
mn: -228
mx: 222
 μ : -4.7
 σ : 34.8

Channel 1
mn: -227
mx: 239
 μ : -14.9
 σ : 94.9

Channel 2
mn: -1007
mx: 1188
 μ : -14.8
 σ : 100.0

ELMAVAN 3D WAVEFORMS (Measured data sampled at 50 kHz) 51000 packets of 144 samples from 2016-12-06T12:53:32.308.000. Part 21/147

Processed Tue Dec 6 14:01:52 2016 by ELM ver.2012-10-06 from 001__elm20161206_125331__dat00.bin

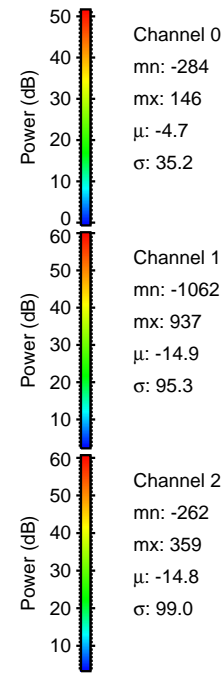
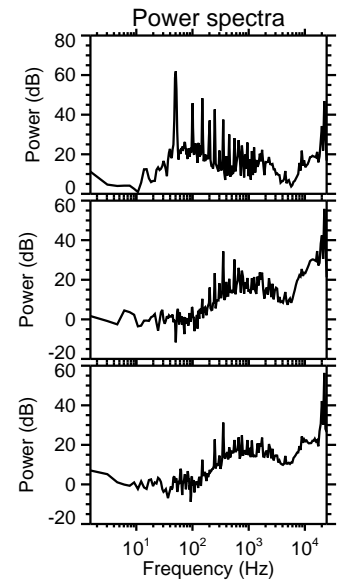
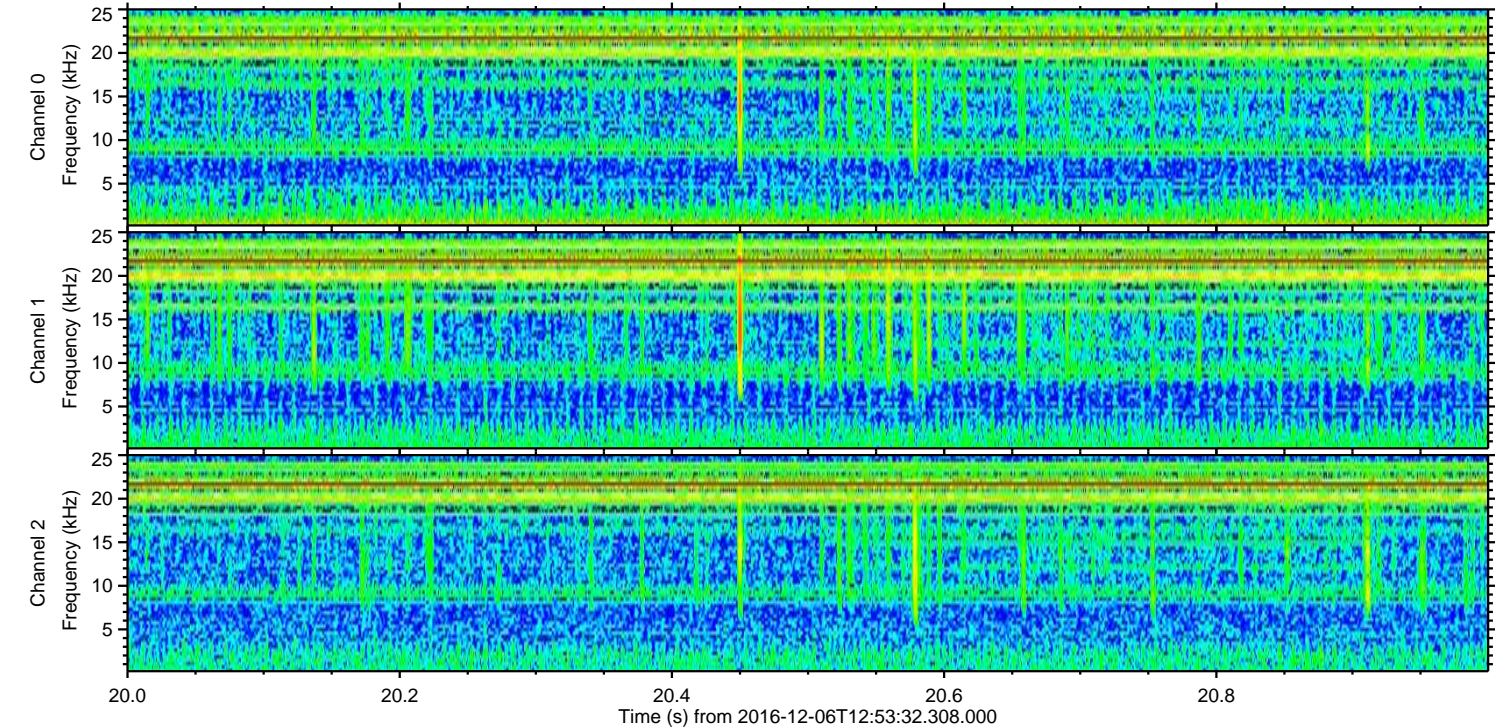
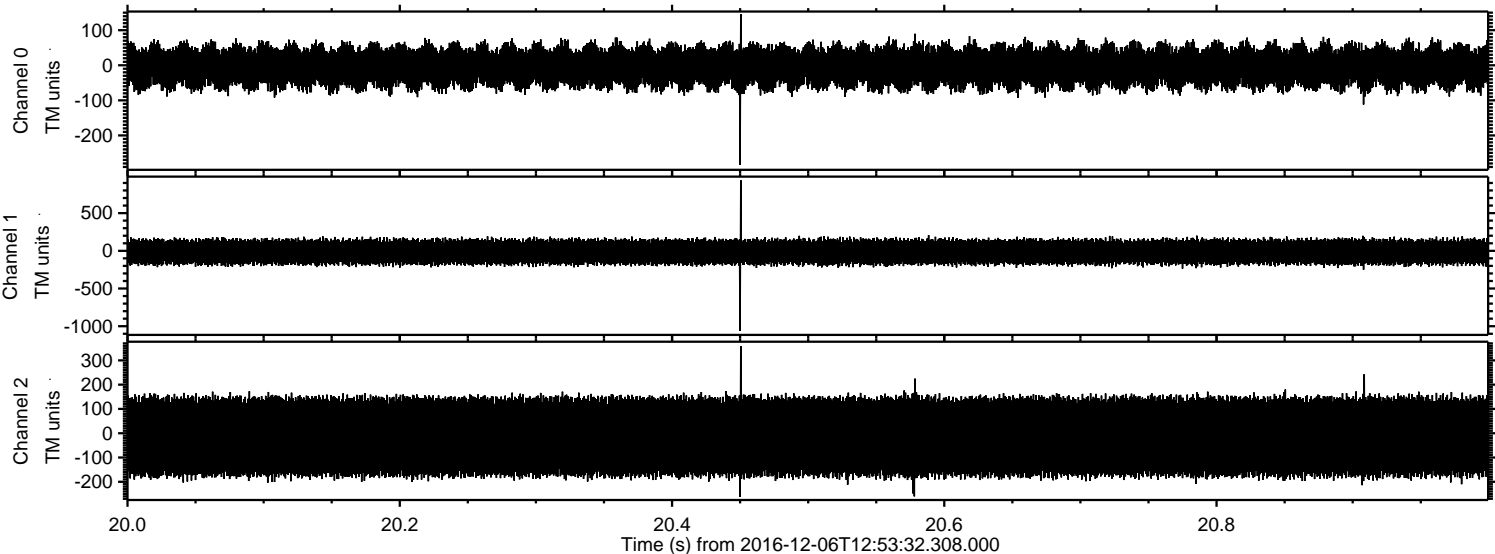

Channel 0
mn: -284
mx: 146
 μ : -4.7
 σ : 35.2

Channel 1
mn: -1062
mx: 937
 μ : -14.9
 σ : 95.3

Channel 2
mn: -262
mx: 359
 μ : -14.8
 σ : 99.0

ELMAVAN 3D WAVEFORMS (Measured data sampled at 50 kHz) 51000 packets of 144 samples from 2016-12-06T12:53:32.308.000. Part 99/147

Processed Tue Dec 6 14:01:53 2016 by ELM ver.2012-10-06 from 001__elm20161206_125331__dat00.bin

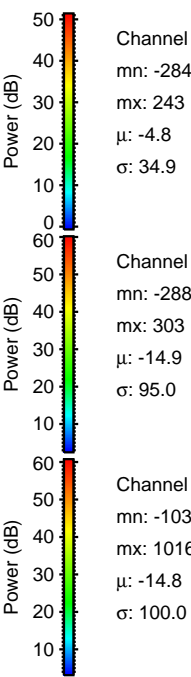
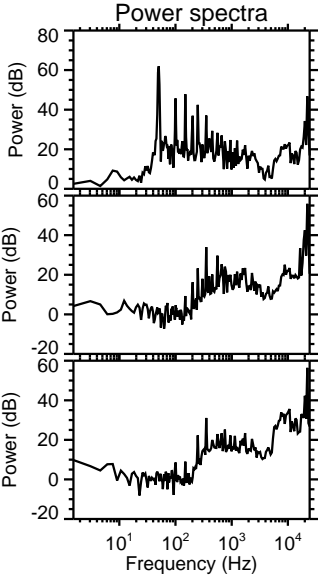
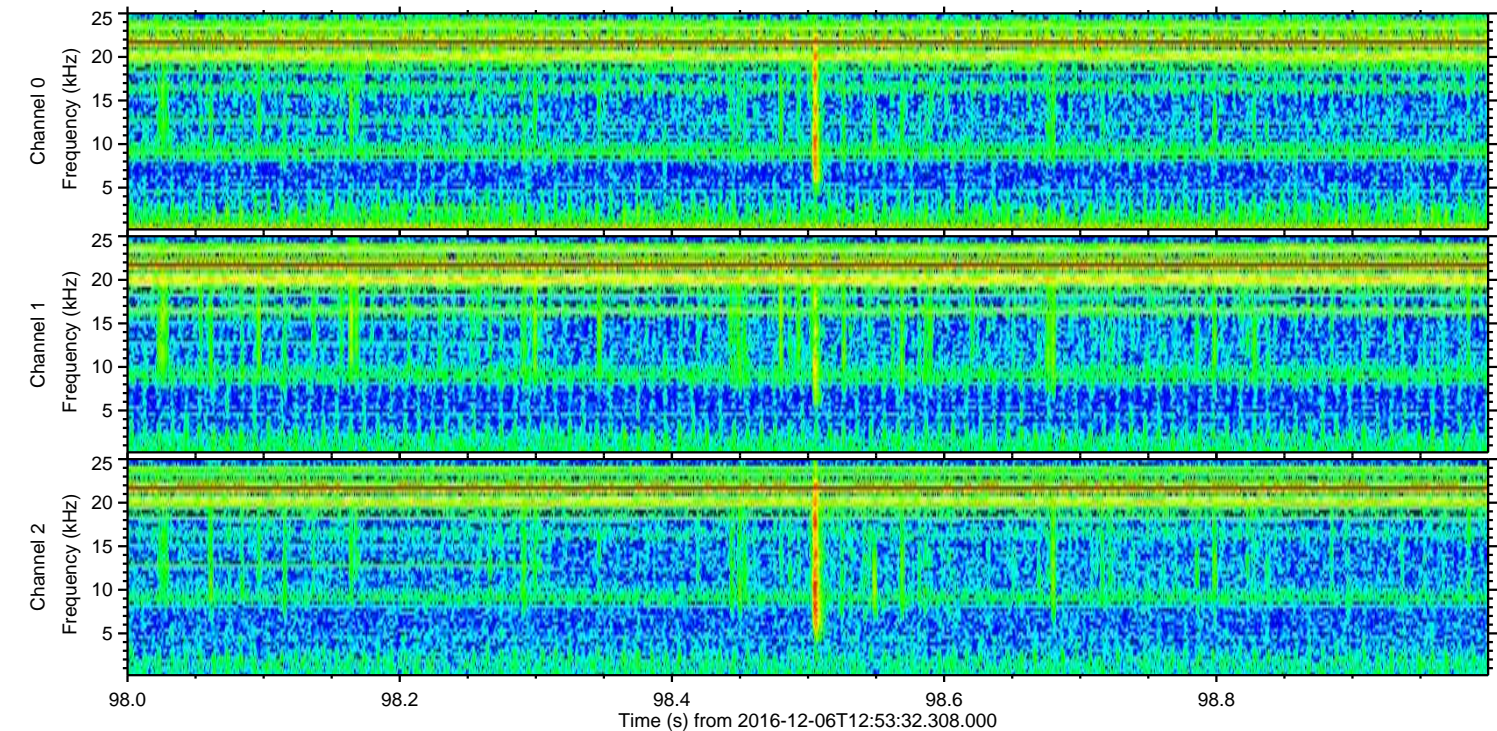
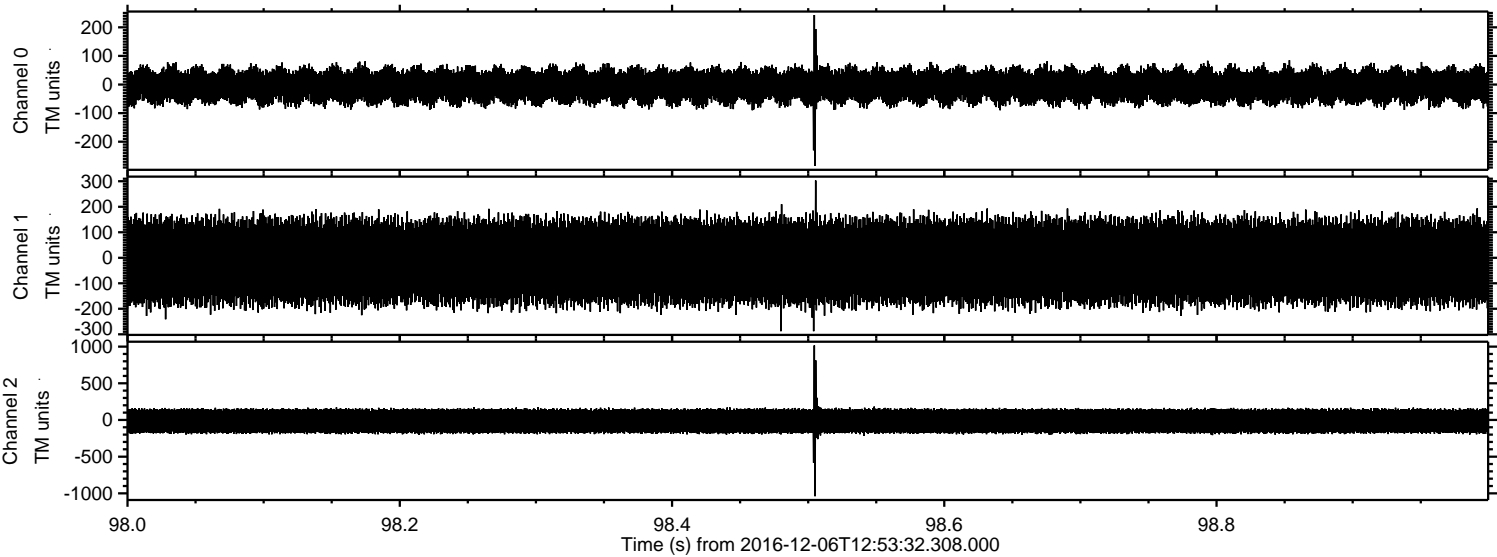

ELMAVAN 3D WAVEFORMS (Measured data sampled at 50 kHz) 51000 packets of 144 samples from 2016-12-06T12:53:32.308.000. Part 87/147

Processed Tue Dec 6 14:01:54 2016 by ELM ver.2012-10-06 from 001__elm20161206_125331__dat00.bin

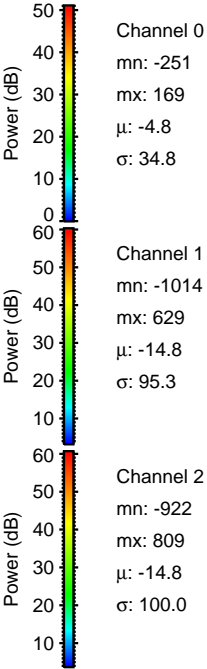
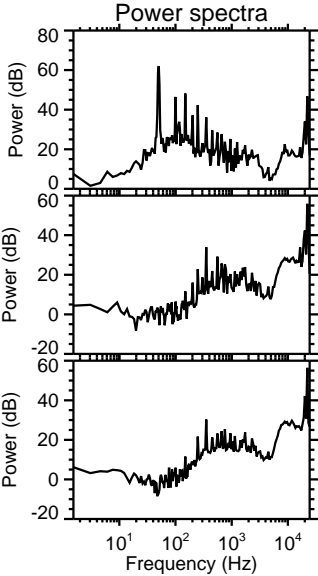
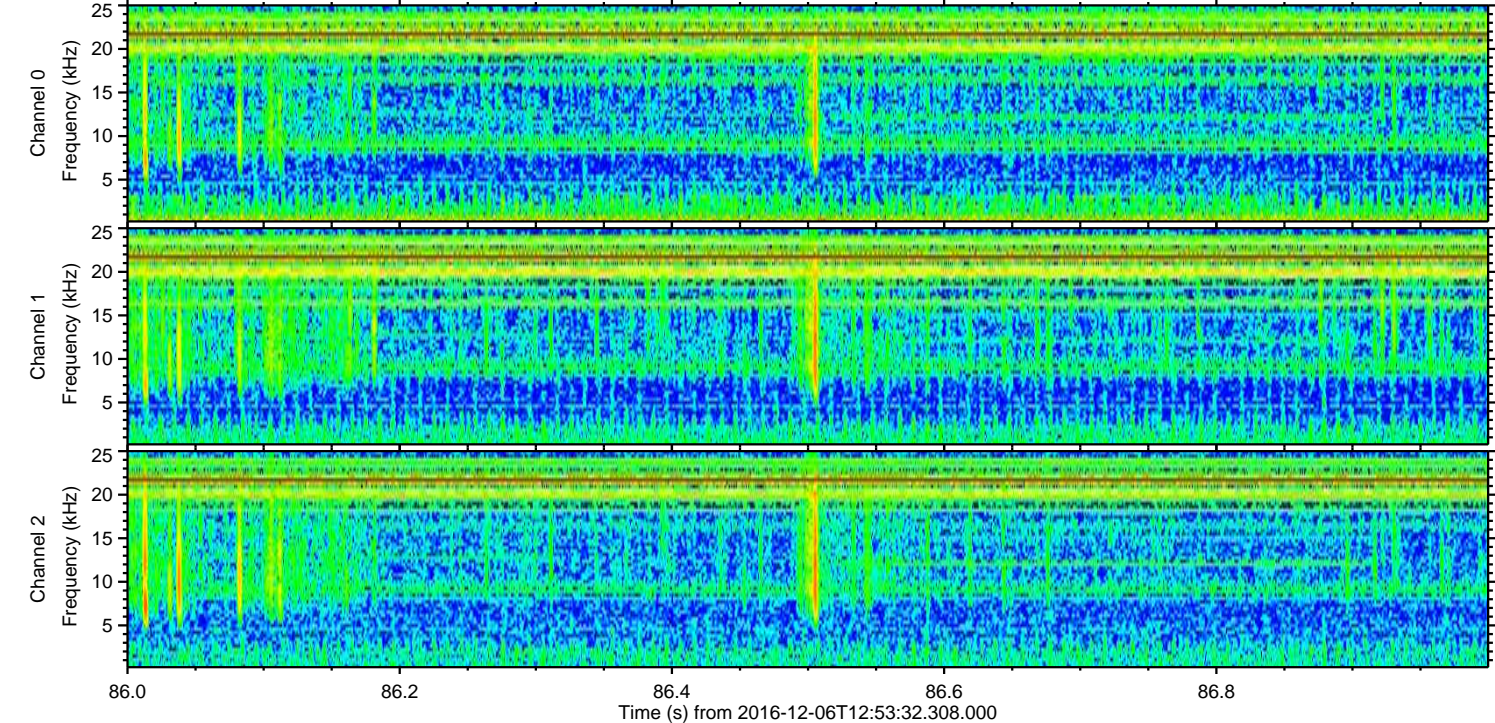
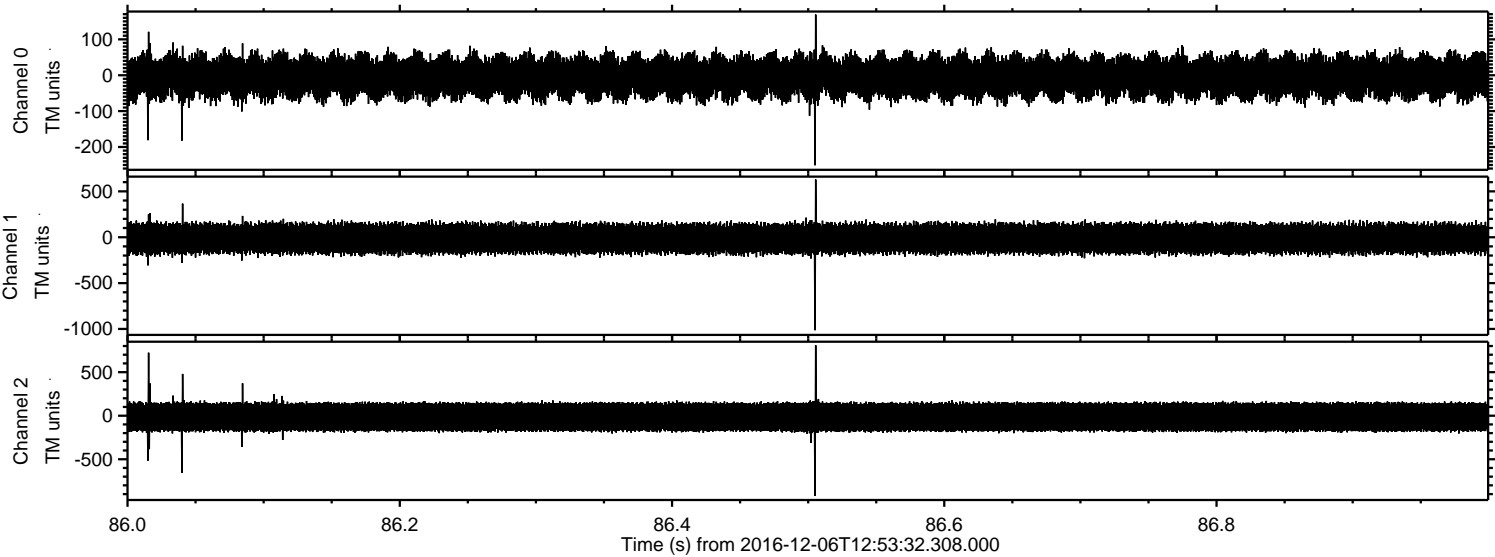

ELMAVAN 3D WAVEFORMS (Measured data sampled at 50 kHz) 51000 packets of 144 samples from 2016-12-06T12:53:32.308.000. Part 95/147

Processed Tue Dec 6 14:01:55 2016 by ELM ver.2012-10-06 from 001__elm20161206_125331__dat00.bin

