

ELMAVAN 3D WAVEFORMS (Measured data sampled at 50 kHz) 51000 packets of 144 samples from 2016-12-05T15:32:41.610.999.

Processed Mon Dec 5 16:40:32 2016 by ELM ver.2012-10-06 from 001\_\_elm20161205\_153240\_\_dat00.bin

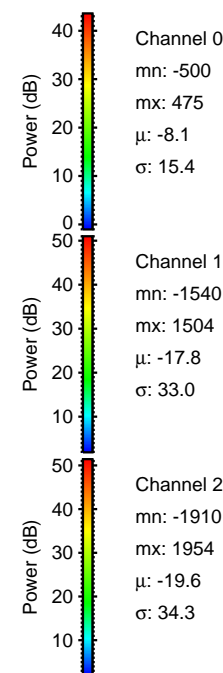

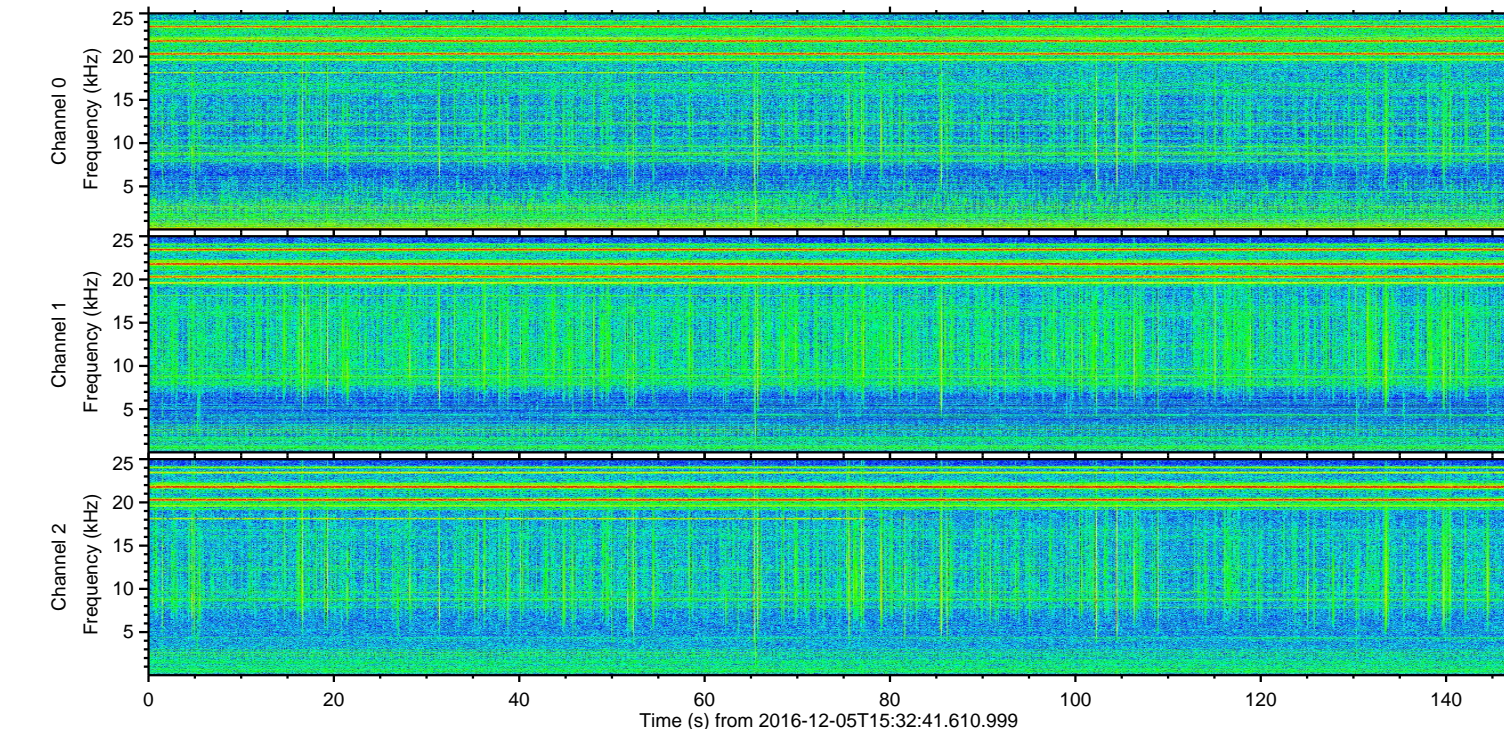
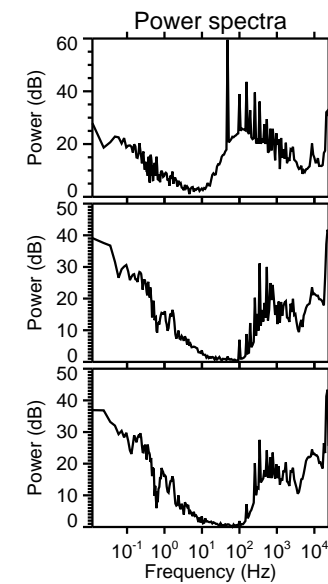
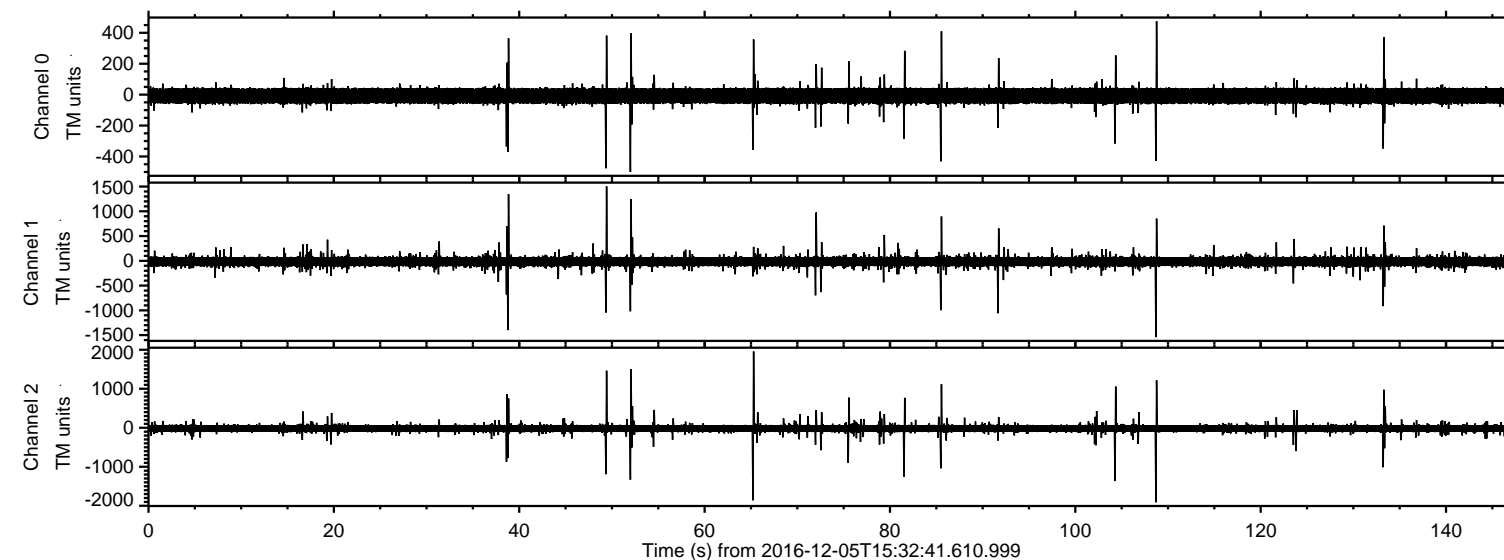

Processed Mon Dec 5 16:40:44 2016 by ELM ver.2012-10-06 from 001\_\_elm20161205\_153240\_\_dat00.bin

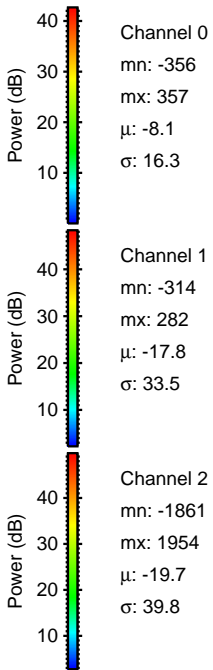
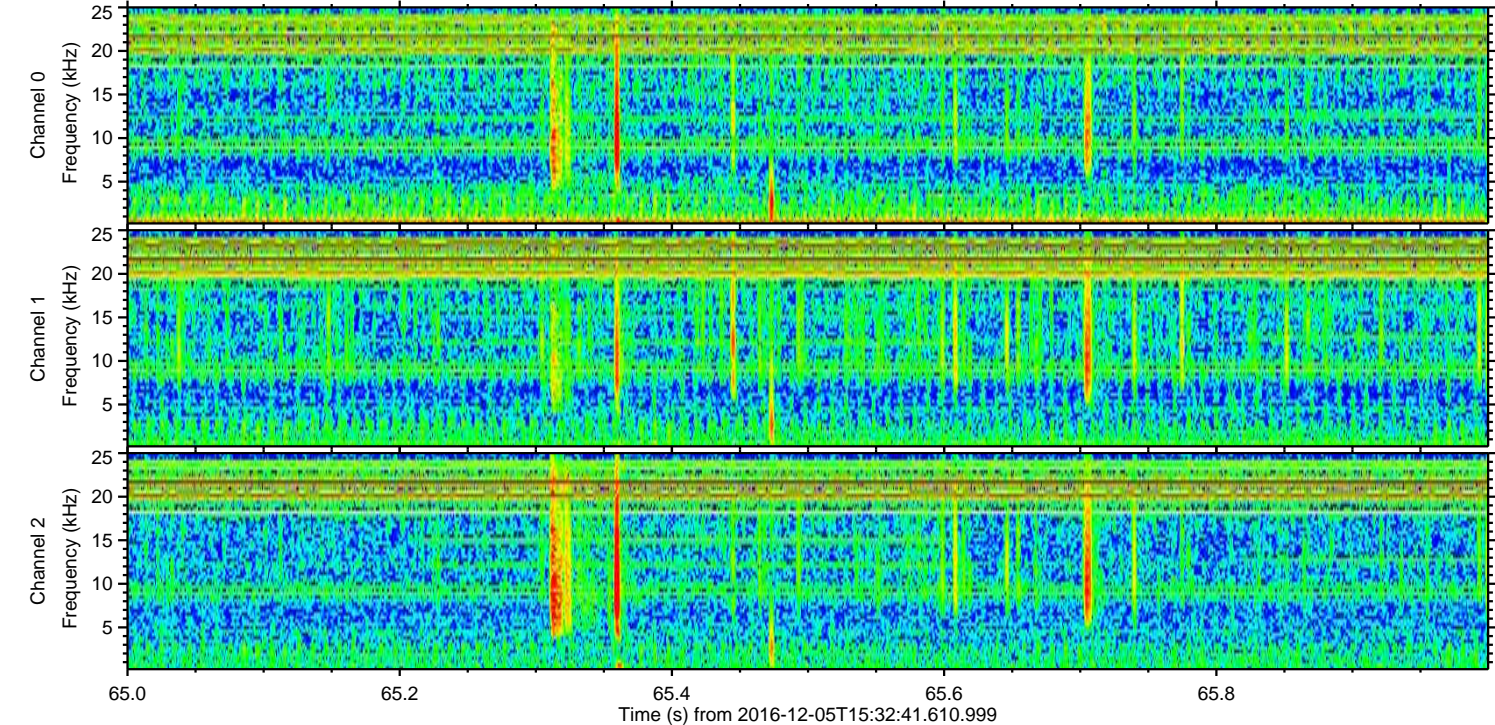
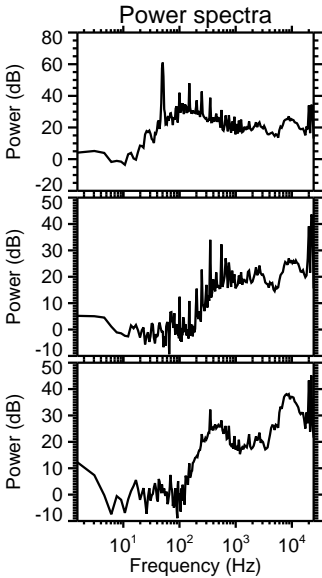
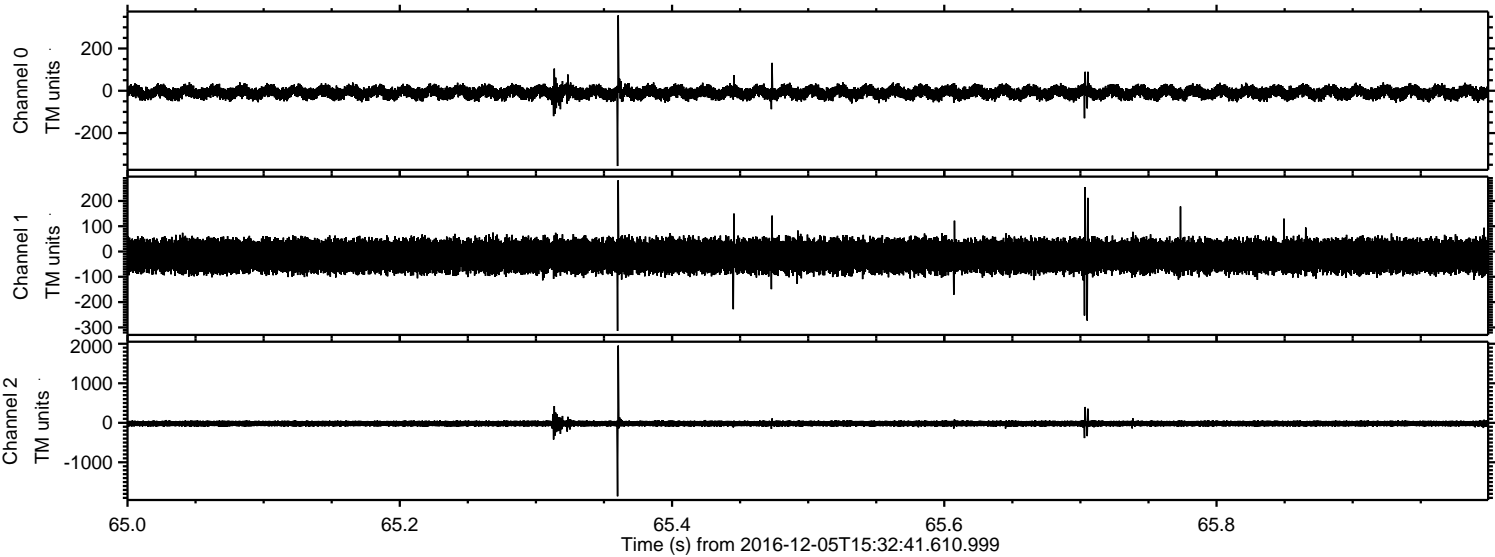



ELMAVAN 3D WAVEFORMS (Measured data sampled at 50 kHz) 51000 packets of 144 samples from 2016-12-05T15:32:41.610.999. Part 109/147

Processed Mon Dec 5 16:40:44 2016 by ELM ver.2012-10-06 from 001\_\_elm20161205\_153240\_\_dat00.bin

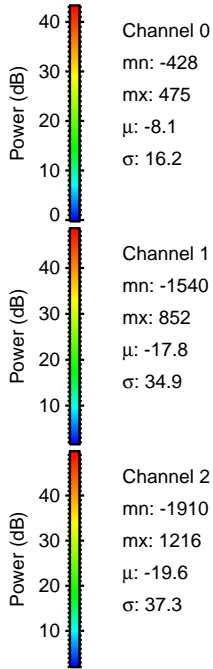
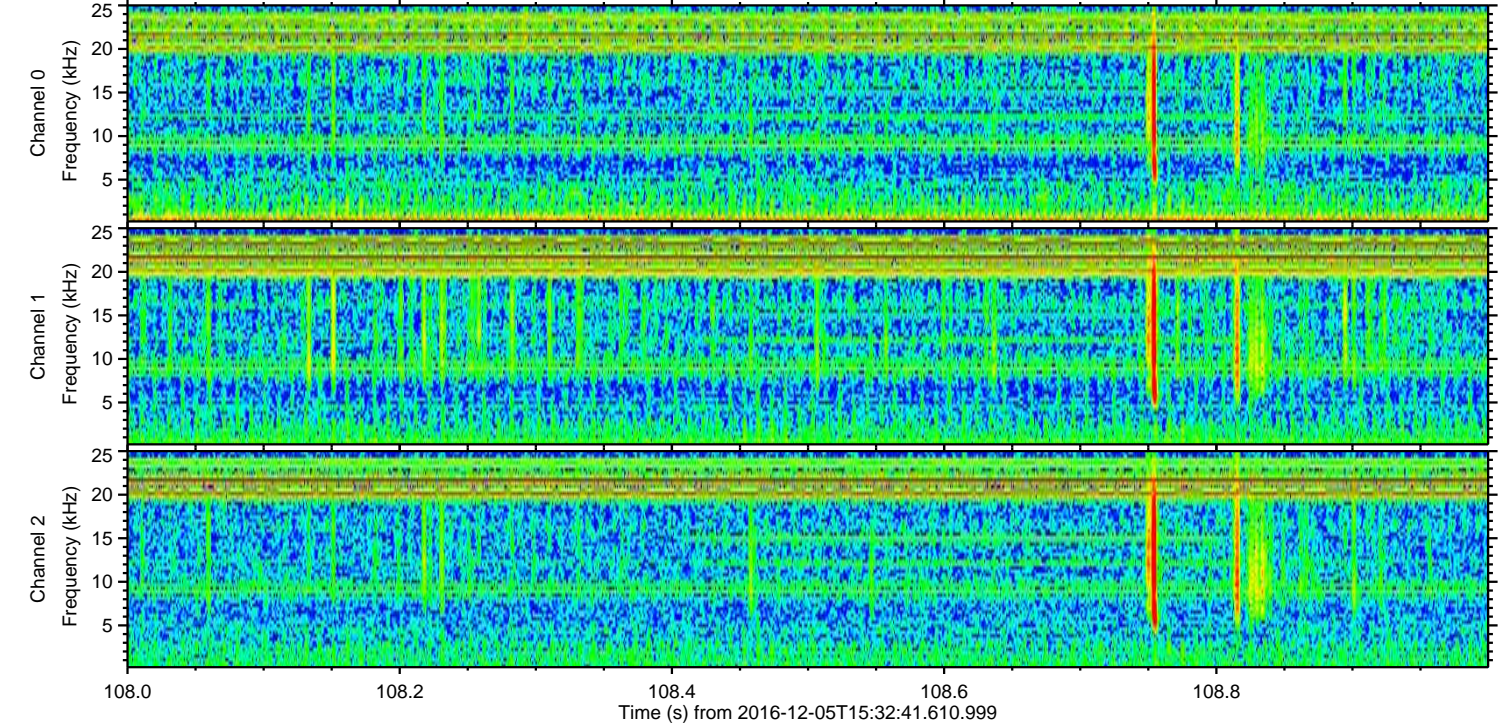
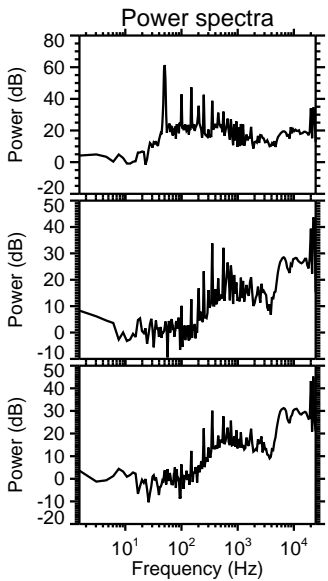
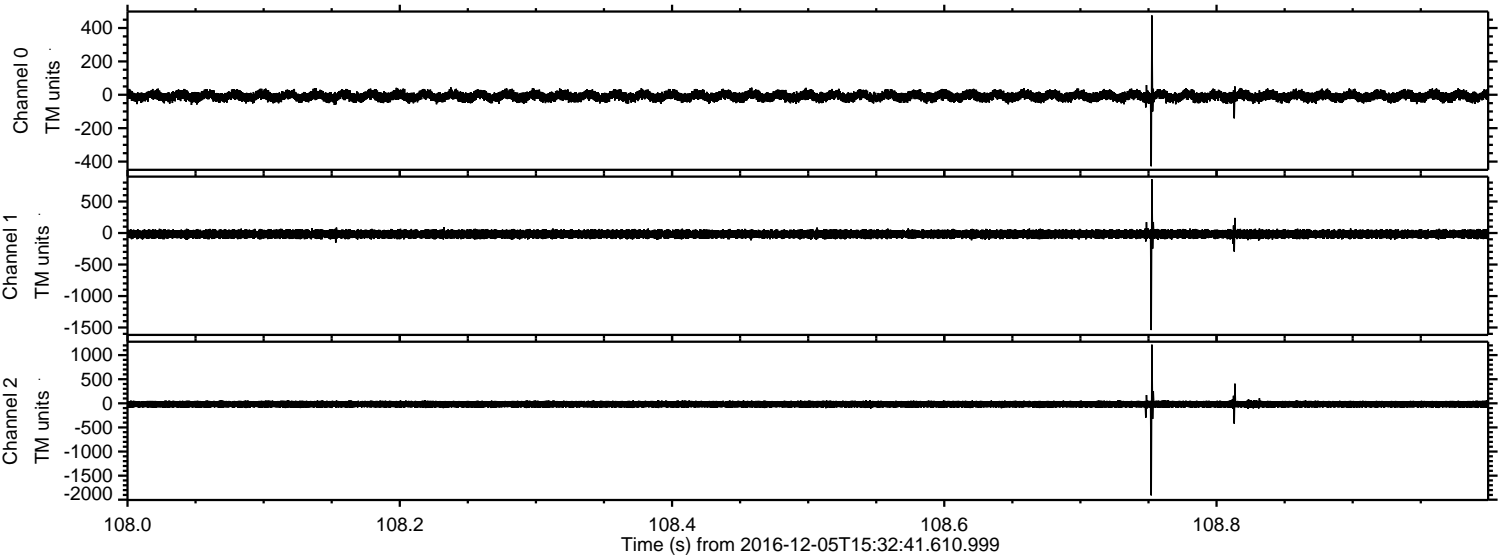



Processed Mon Dec 5 16:40:45 2016 by ELM ver.2012-10-06 from 001\_\_elm20161205\_153240\_\_dat00.bin

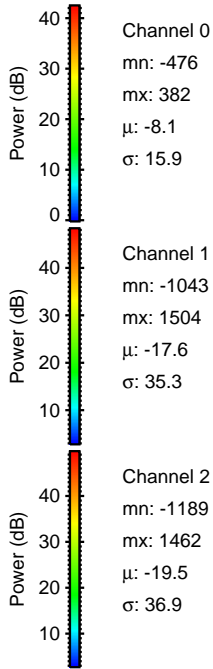
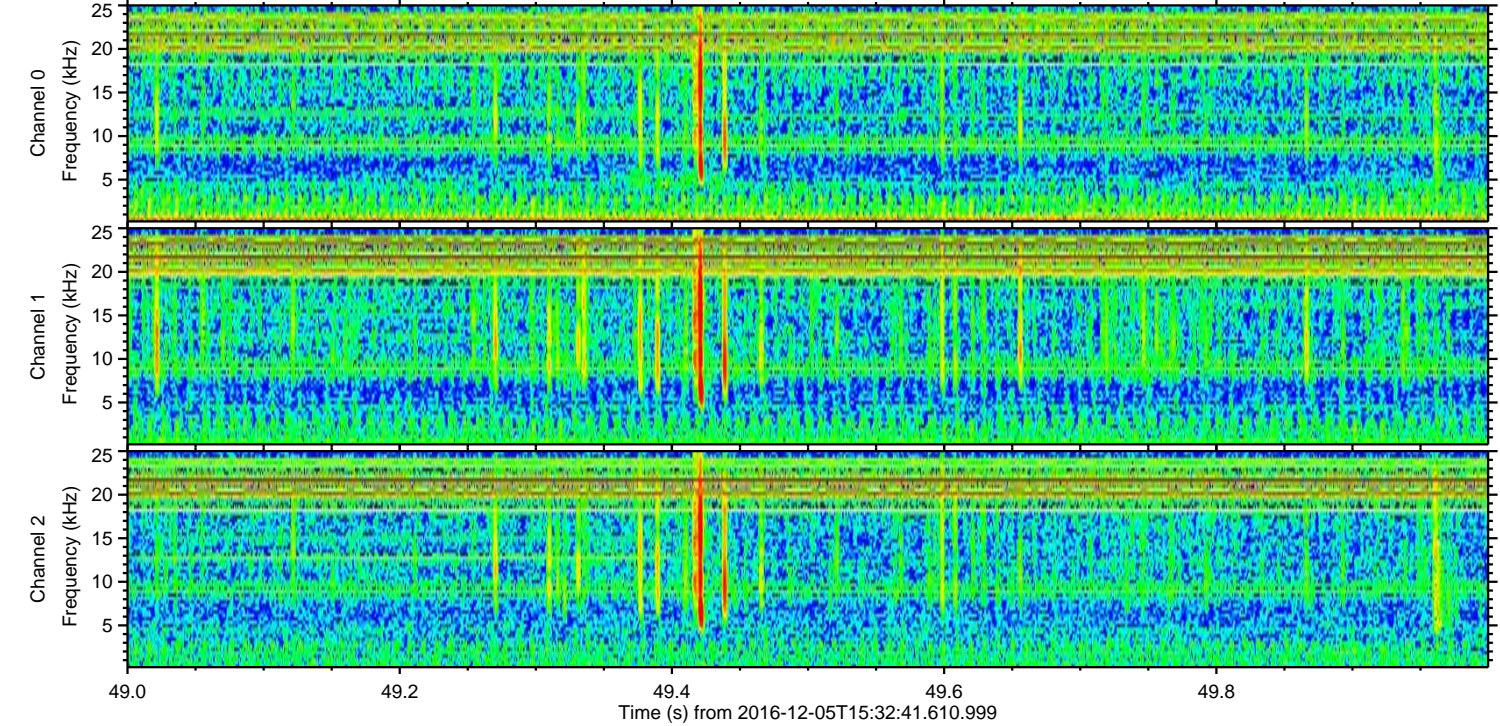
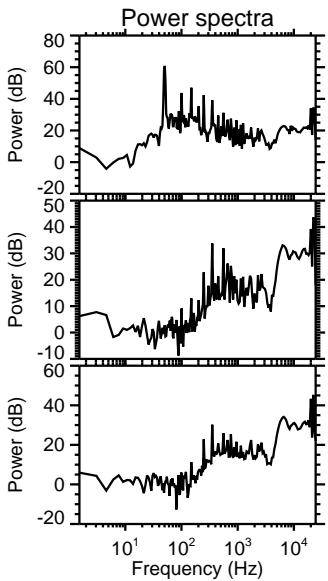
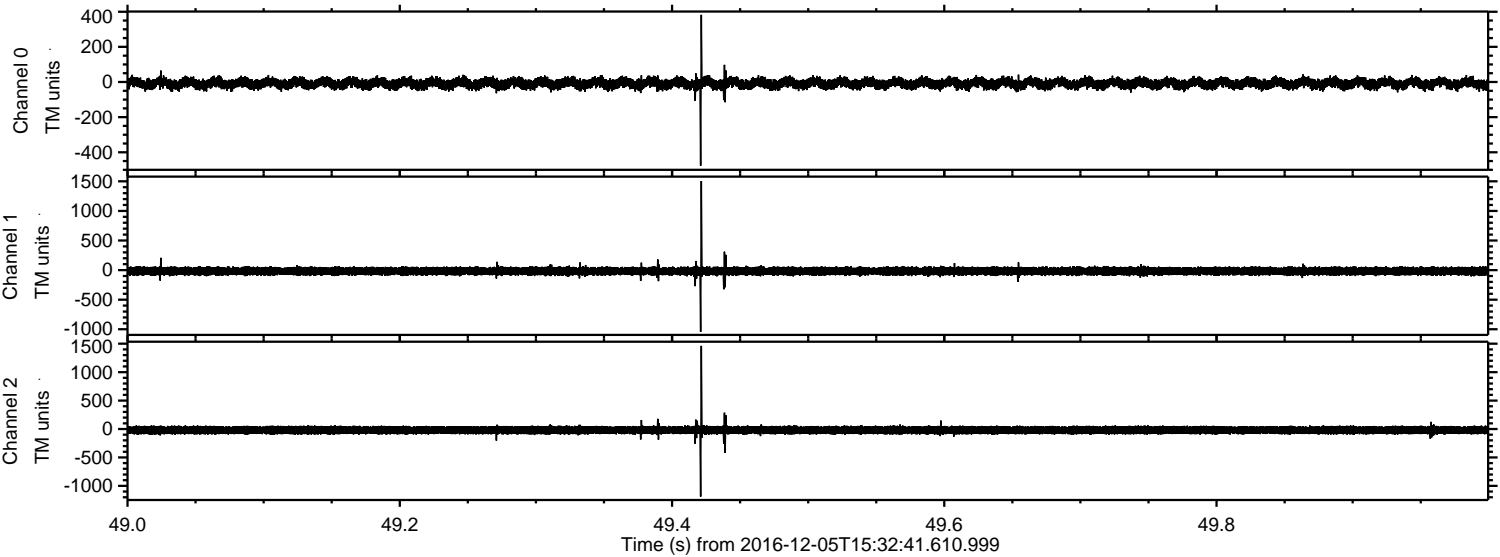



Processed Mon Dec 5 16:40:46 2016 by ELM ver.2012-10-06 from 001\_\_elm20161205\_153240\_\_dat00.bin

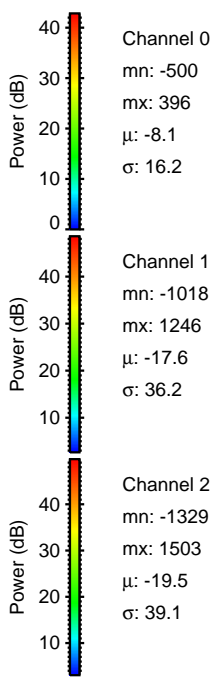
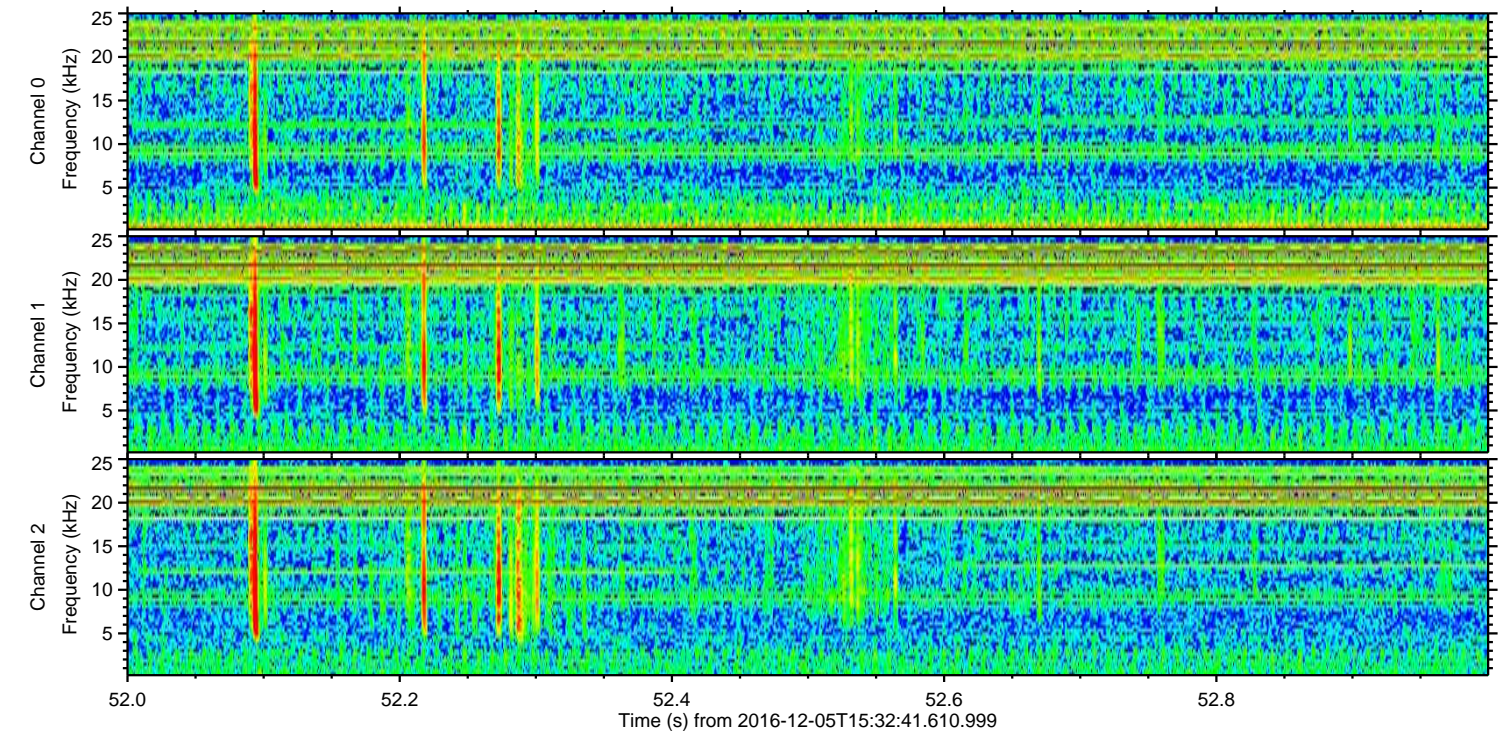
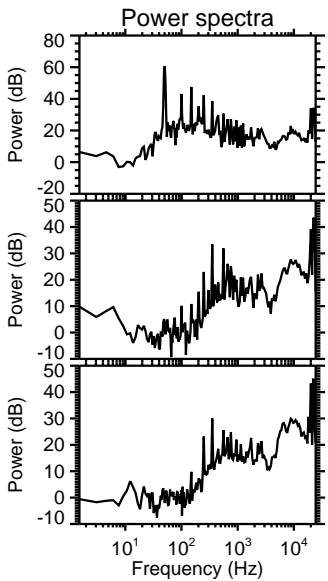
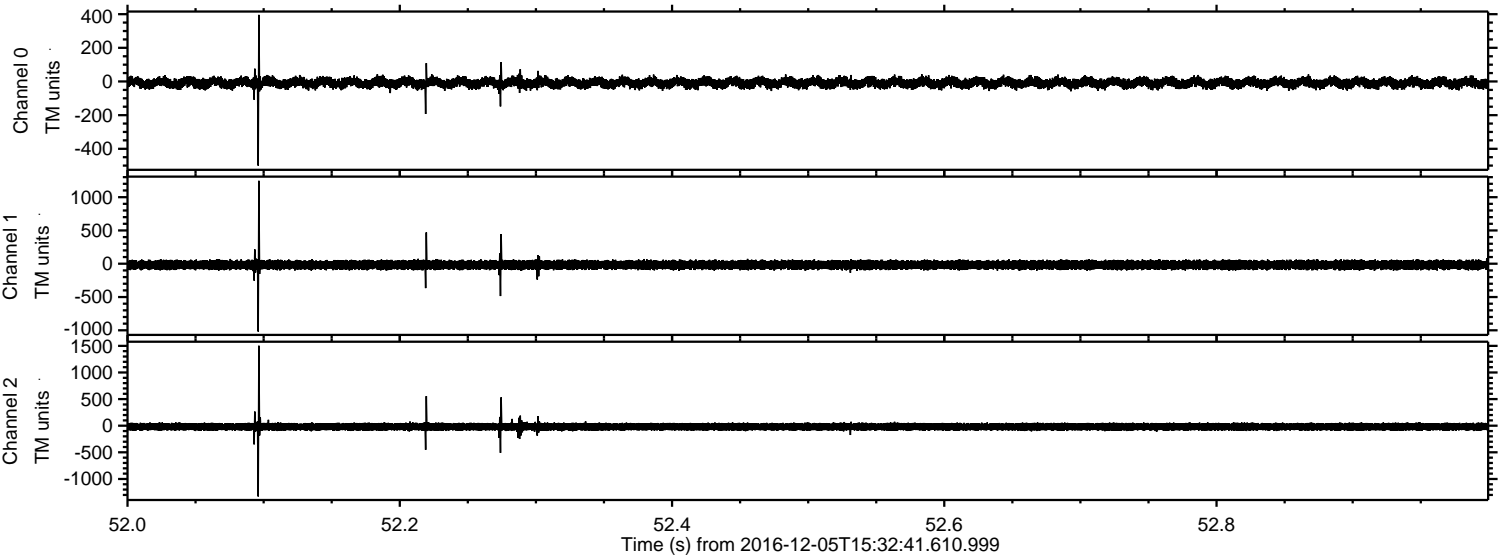



Processed Mon Dec 5 16:40:47 2016 by ELM ver.2012-10-06 from 001\_\_elm20161205\_153240\_\_dat00.bin

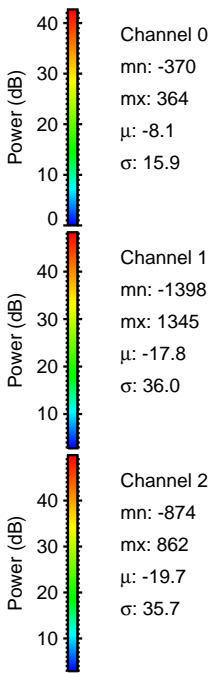
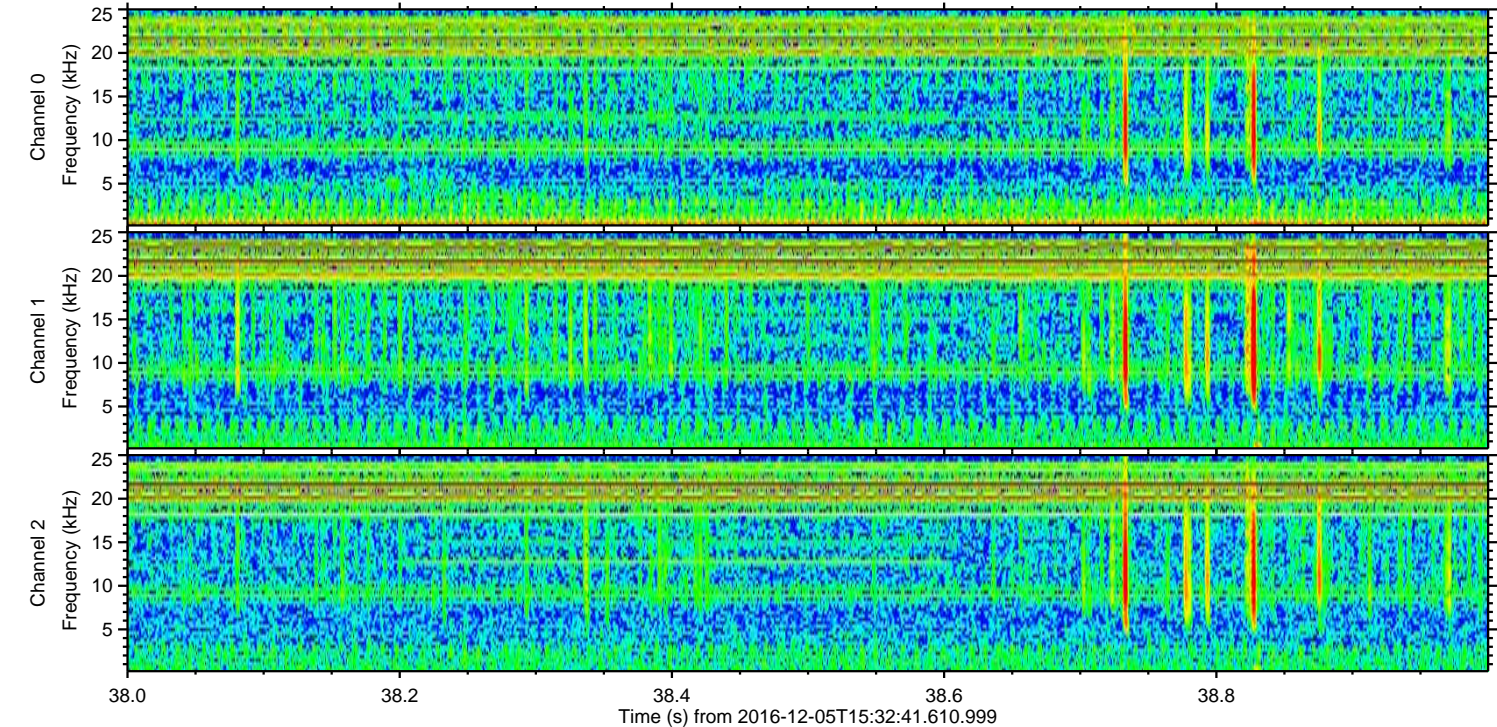
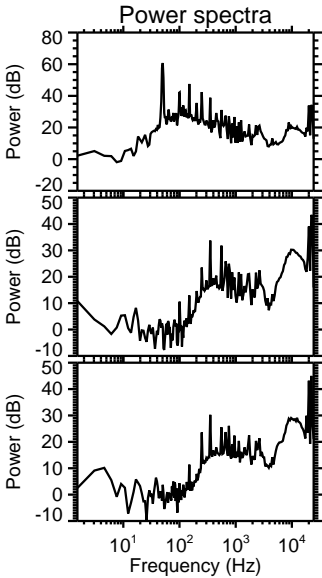
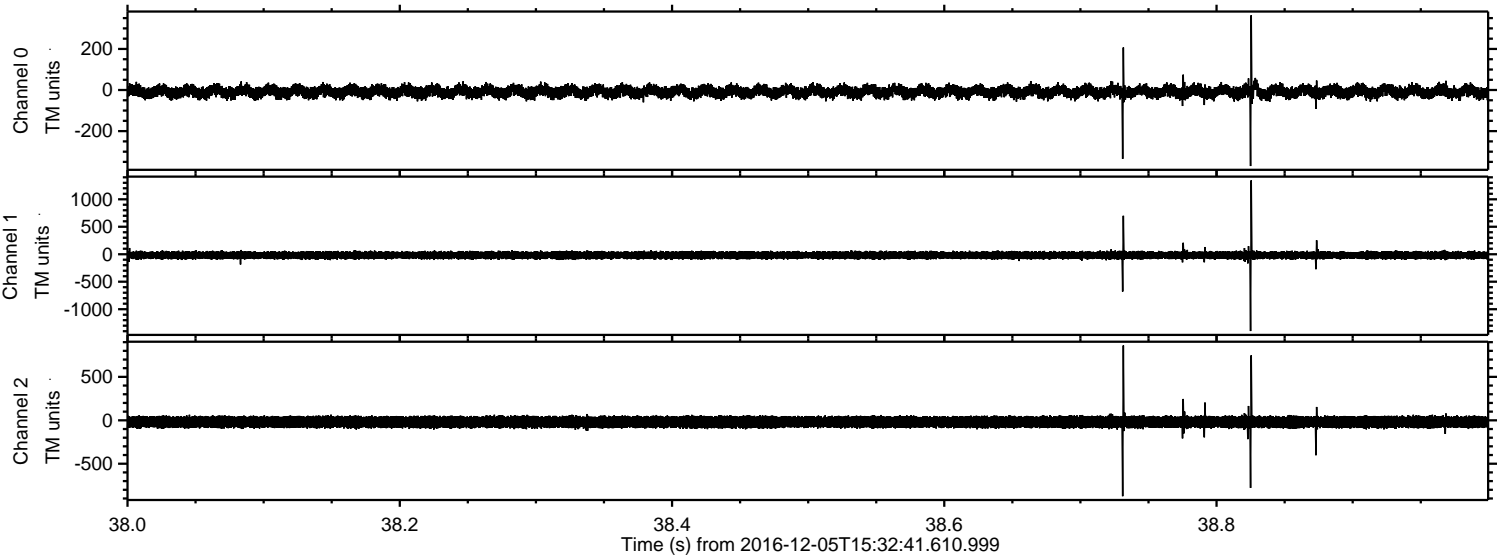



ELMAVAN 3D WAVEFORMS (Measured data sampled at 50 kHz) 51000 packets of 144 samples from 2016-12-05T15:32:41.610.999. Part 105/147

Processed Mon Dec 5 16:40:48 2016 by ELM ver.2012-10-06 from 001\_\_elm20161205\_153240\_\_dat00.bin

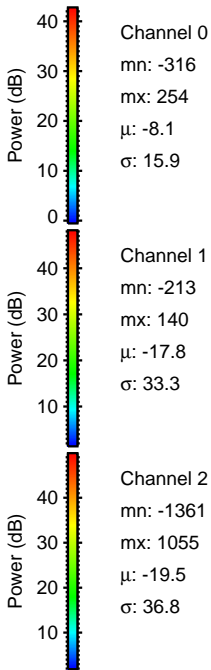
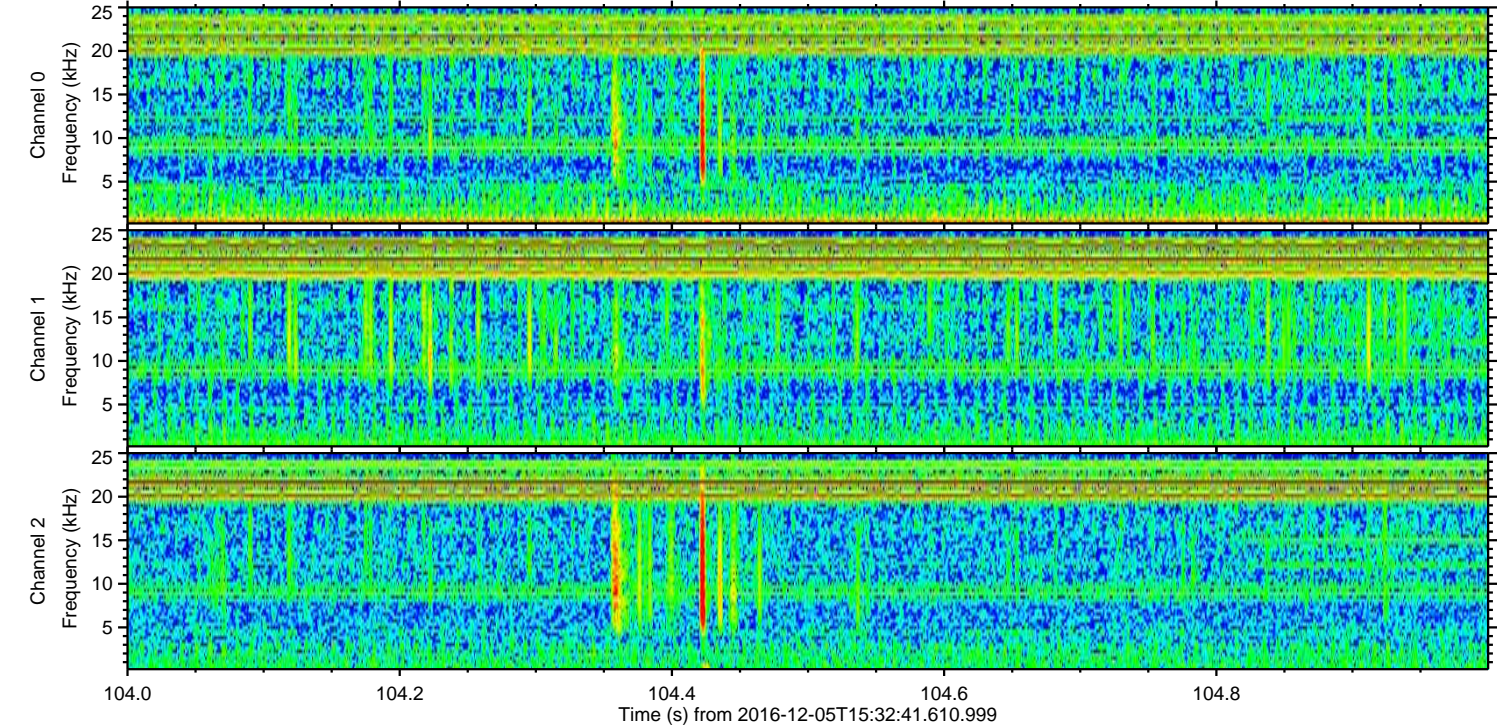
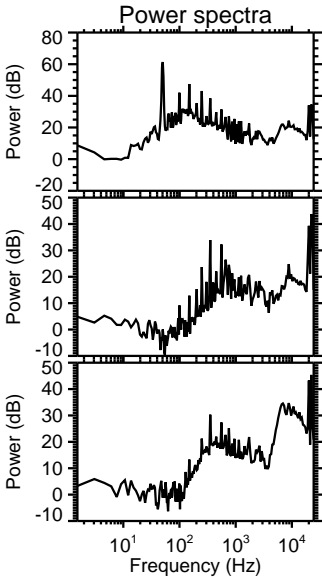
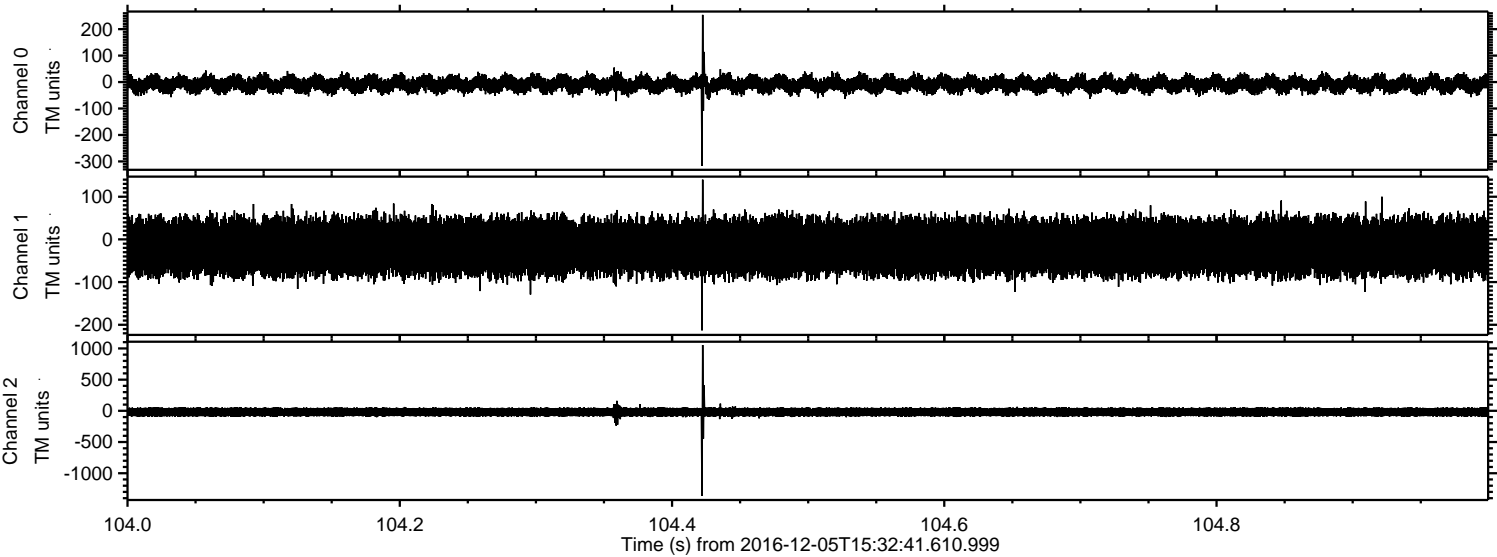



Processed Mon Dec 5 16:40:49 2016 by ELM ver.2012-10-06 from 001\_\_elm20161205\_153240\_\_dat00.bin

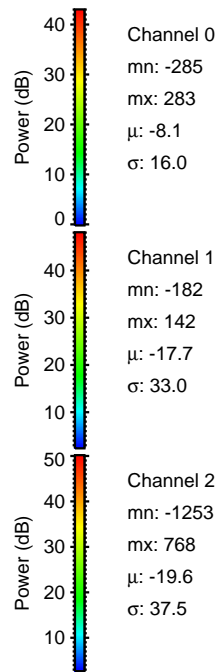
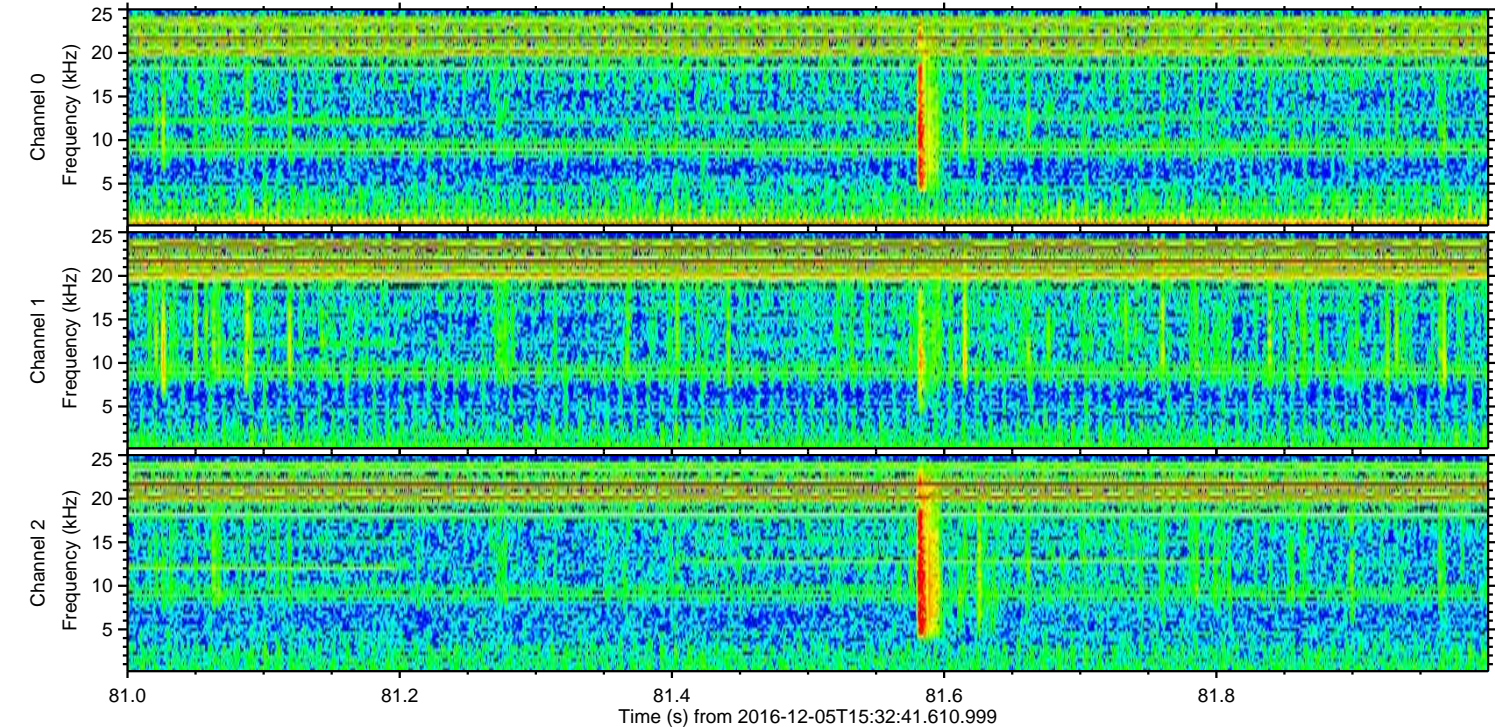
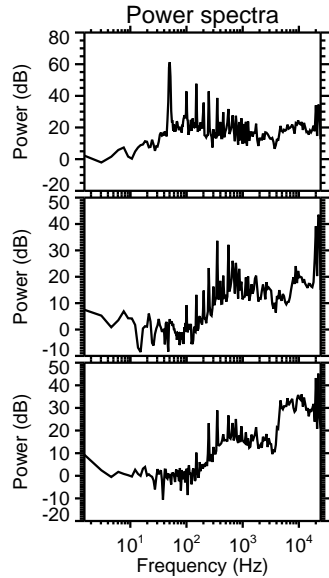
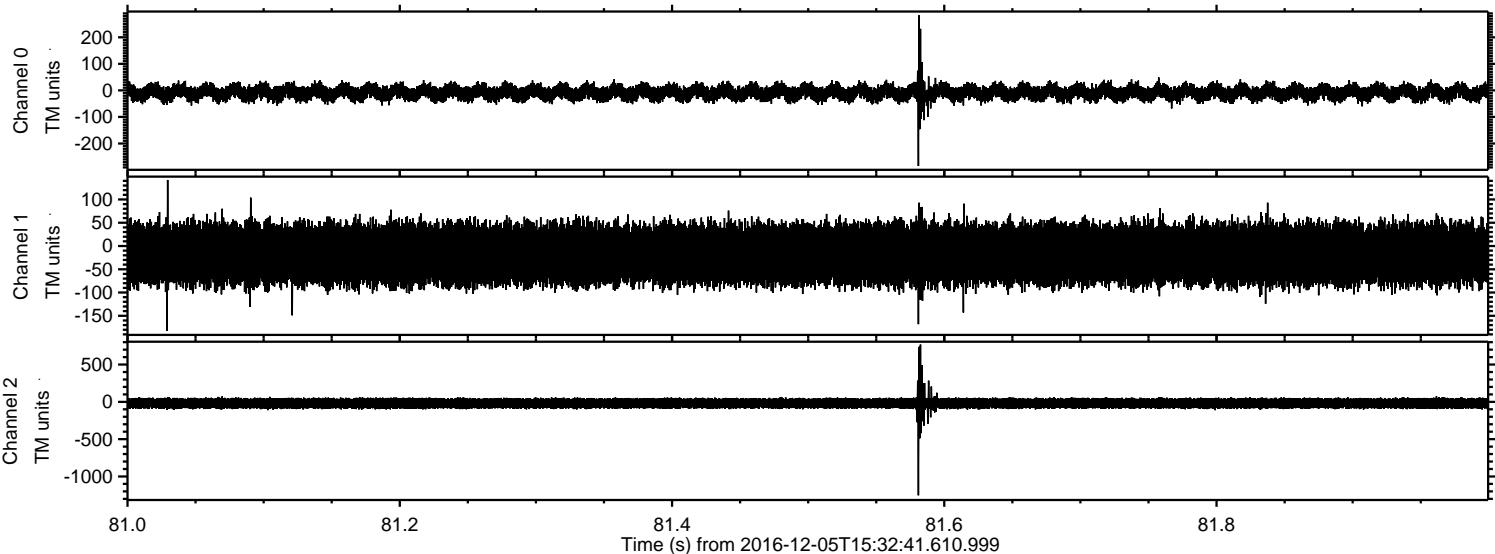



Processed Mon Dec 5 16:40:50 2016 by ELM ver.2012-10-06 from 001\_\_elm20161205\_153240\_\_dat00.bin

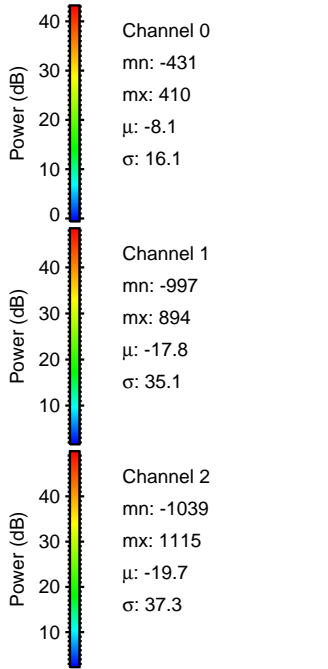
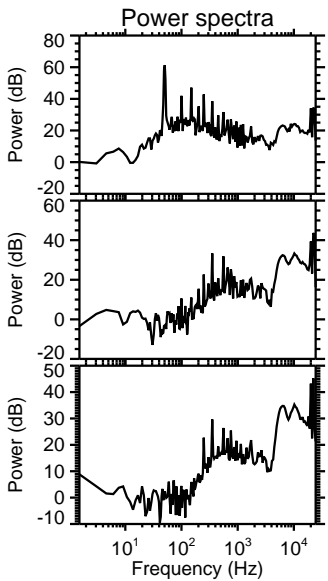
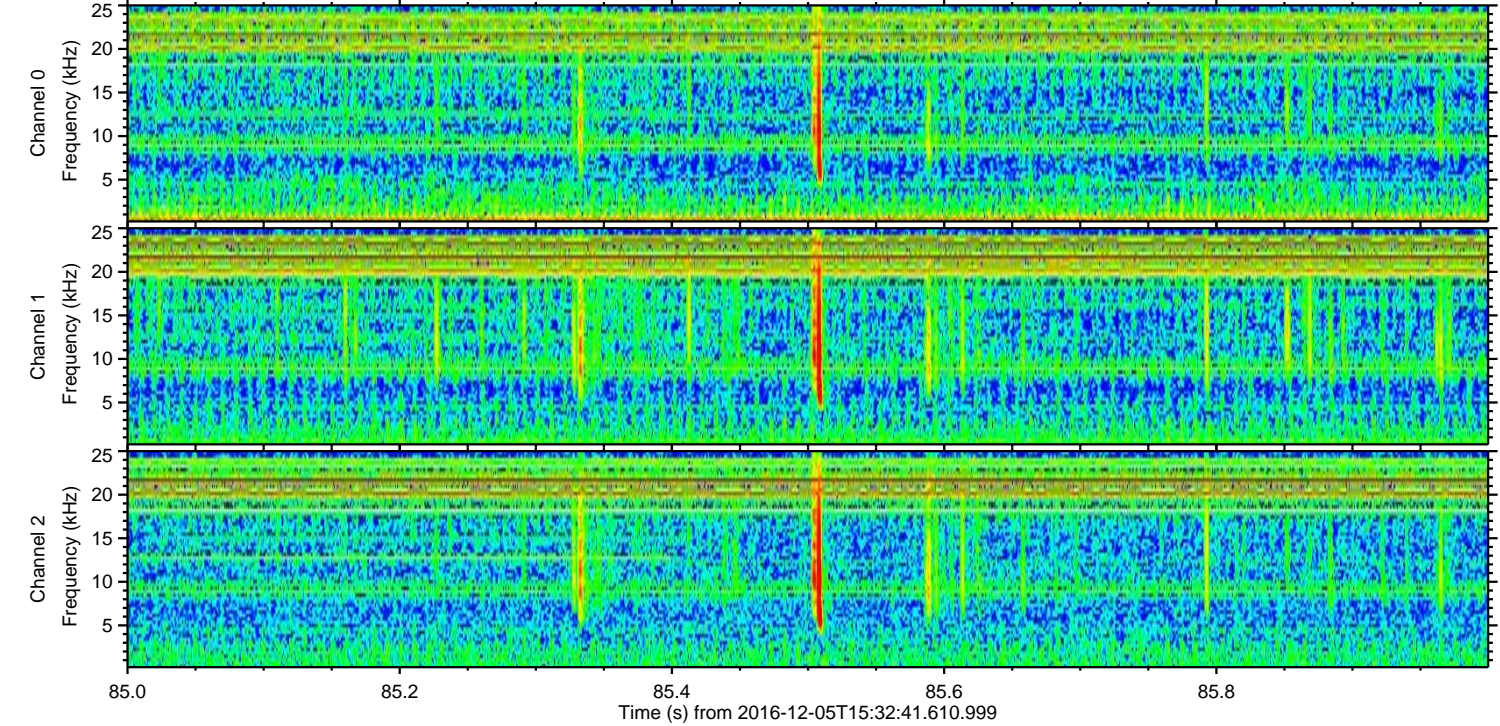
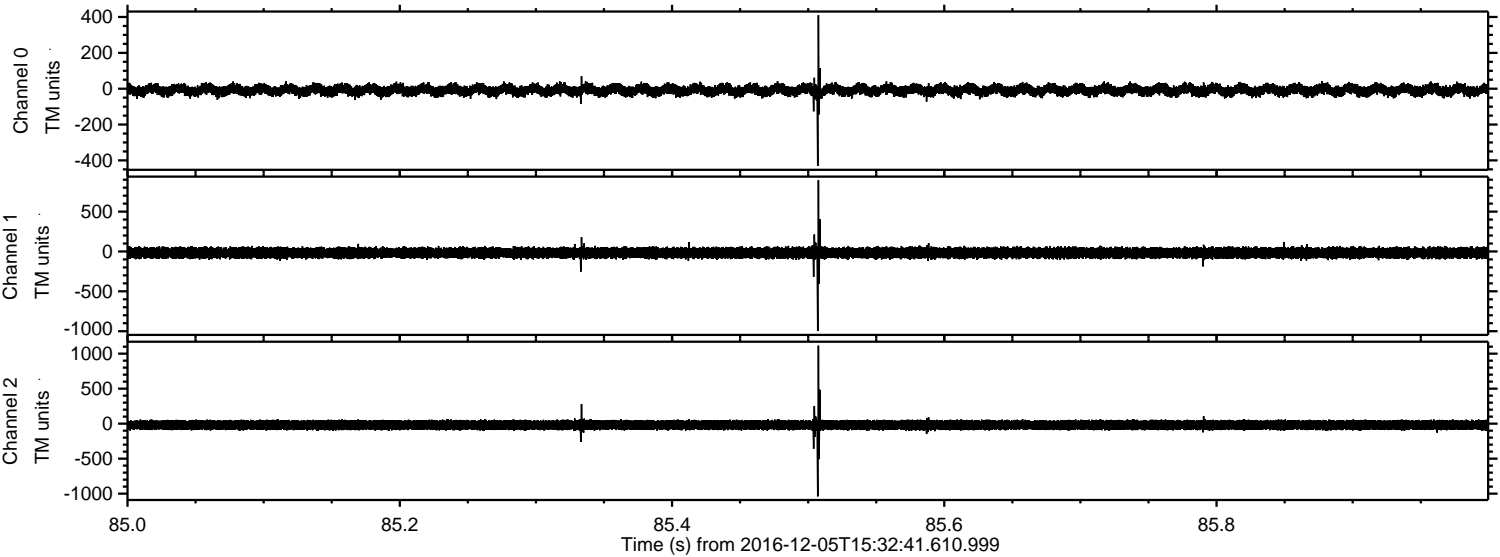



Processed Mon Dec 5 16:40:51 2016 by ELM ver.2012-10-06 from 001\_\_elm20161205\_153240\_\_dat00.bin

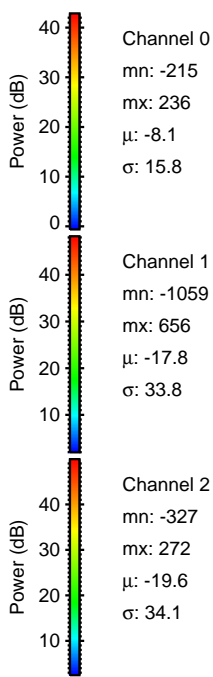
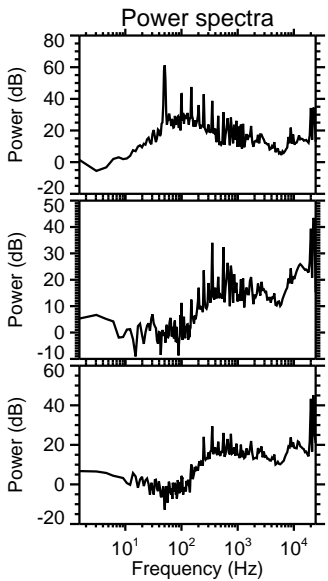
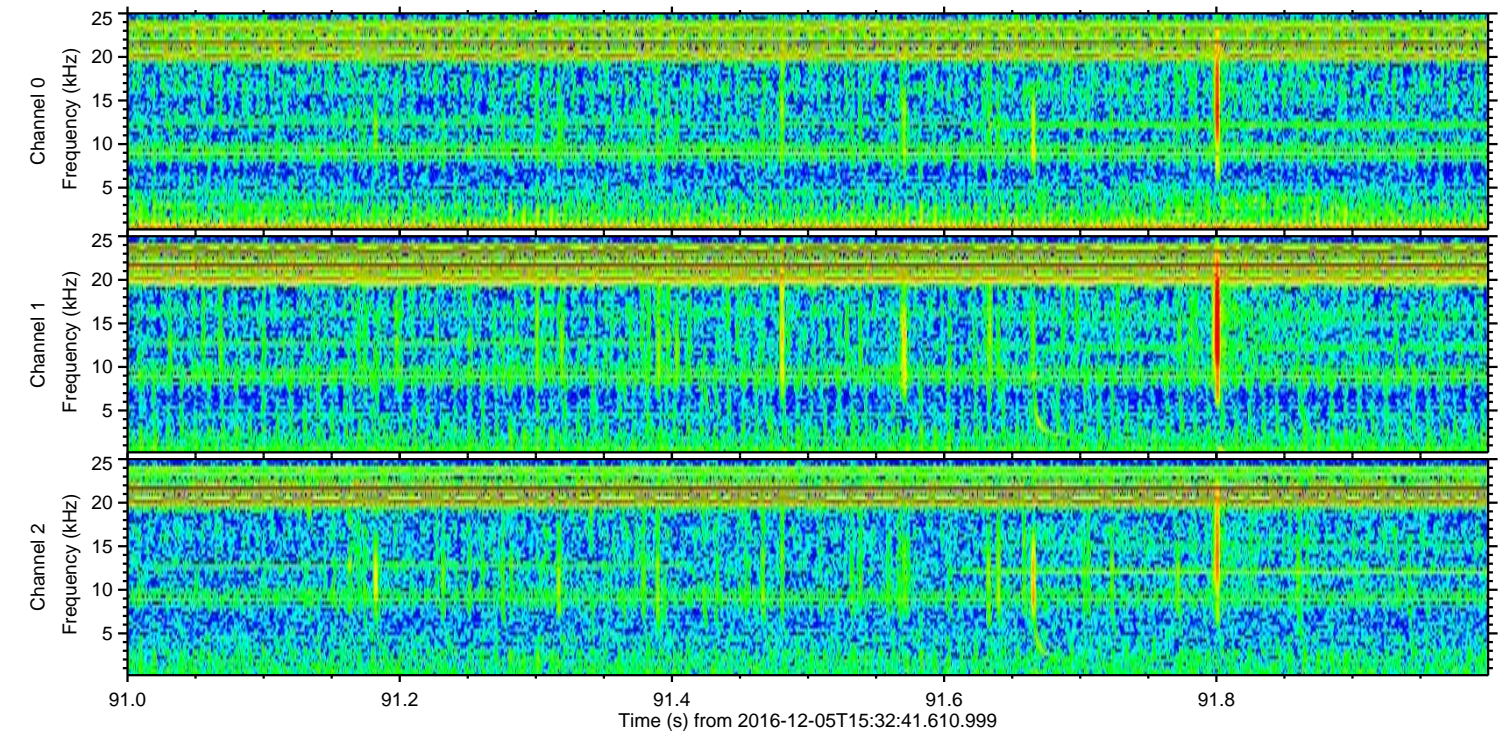
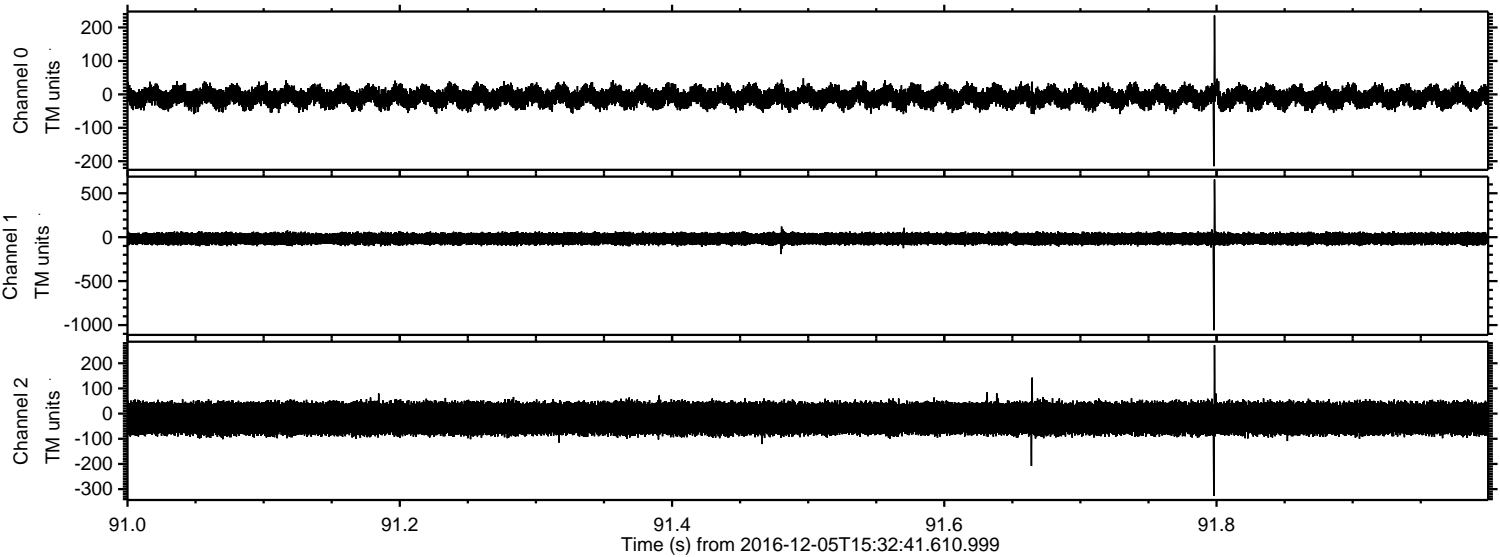

Channel 0  
mn: -215  
mx: 236  
 $\mu$ : -8.1  
 $\sigma$ : 15.8

Channel 1  
mn: -1059  
mx: 656  
 $\mu$ : -17.8  
 $\sigma$ : 33.8

Channel 2  
mn: -327  
mx: 272  
 $\mu$ : -19.6  
 $\sigma$ : 34.1



Processed Mon Dec 5 16:40:52 2016 by ELM ver.2012-10-06 from 001\_\_elm20161205\_153240\_\_dat00.bin

