

ELMAVAN 3D WAVEFORMS (Measured data sampled at 50 kHz) 51000 packets of 144 samples from 2016-12-05T05:12:16.730.999.

Processed Mon Dec 5 06:20:32 2016 by ELM ver.2012-10-06 from 001__elm20161205_051215__dat00.bin

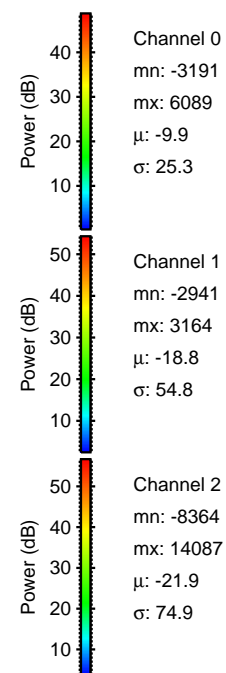
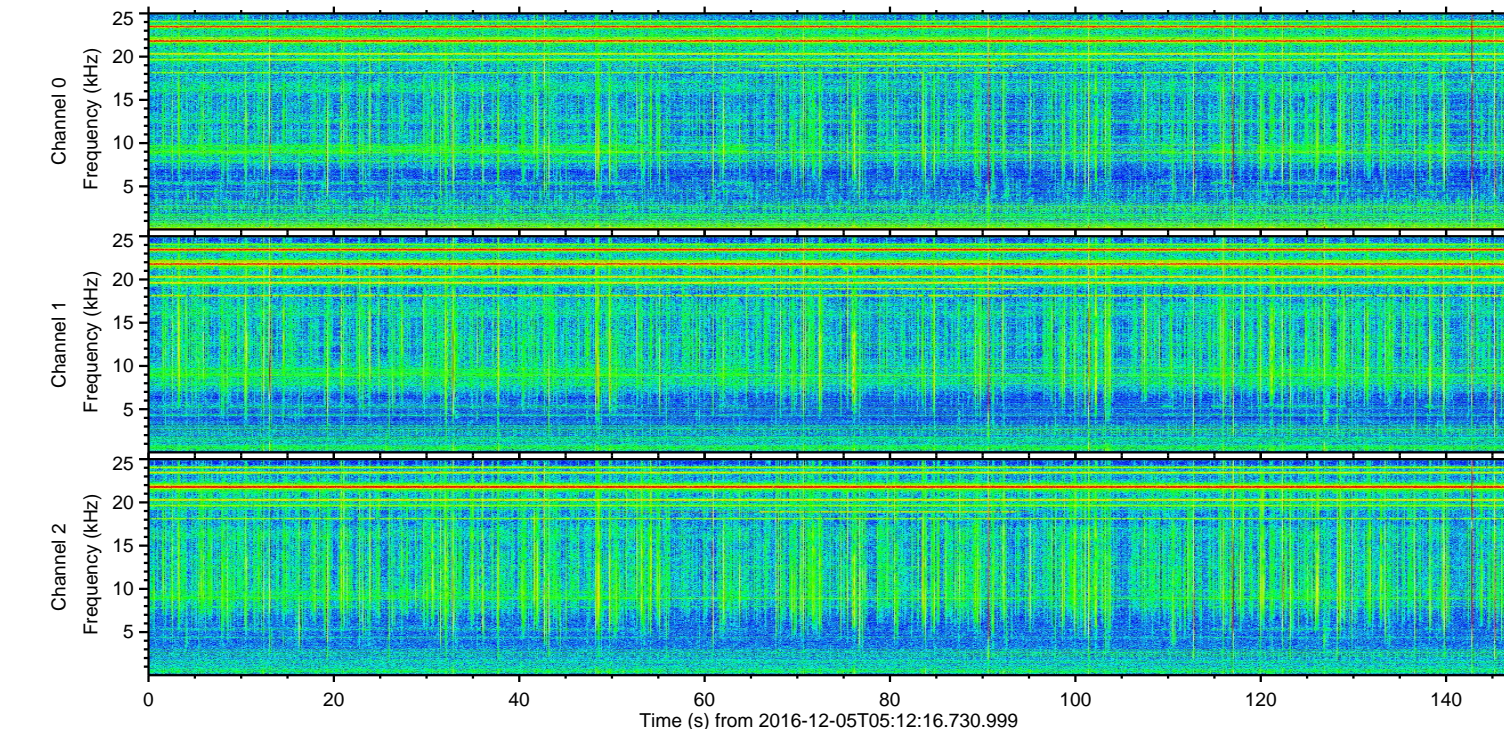
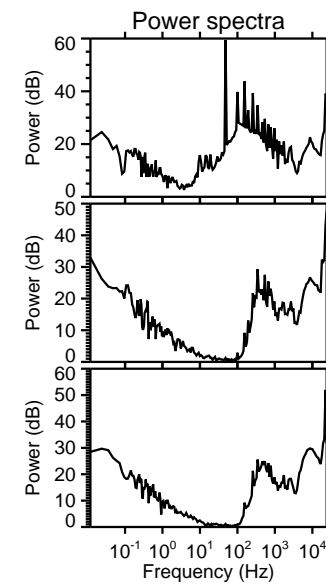
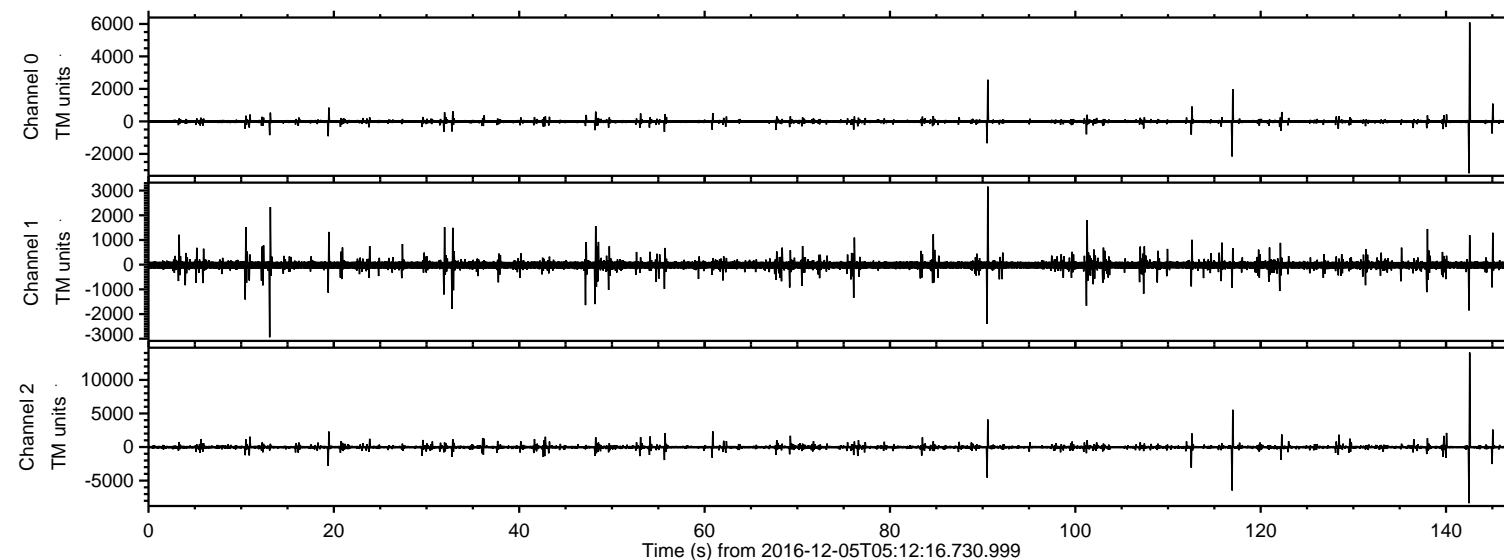

ELMAVAN 3D WAVEFORMS (Measured data sampled at 50 kHz) 51000 packets of 144 samples from 2016-12-05T05:12:16.730.999. Part 143/147

Processed Mon Dec 5 06:20:43 2016 by ELM ver.2012-10-06 from 001__elm20161205_051215__dat00.bin

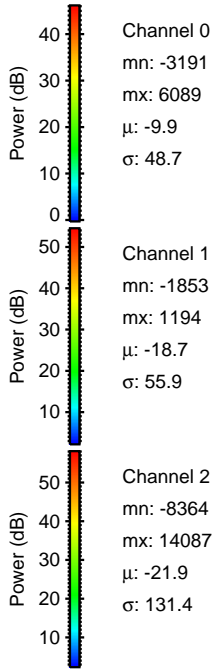
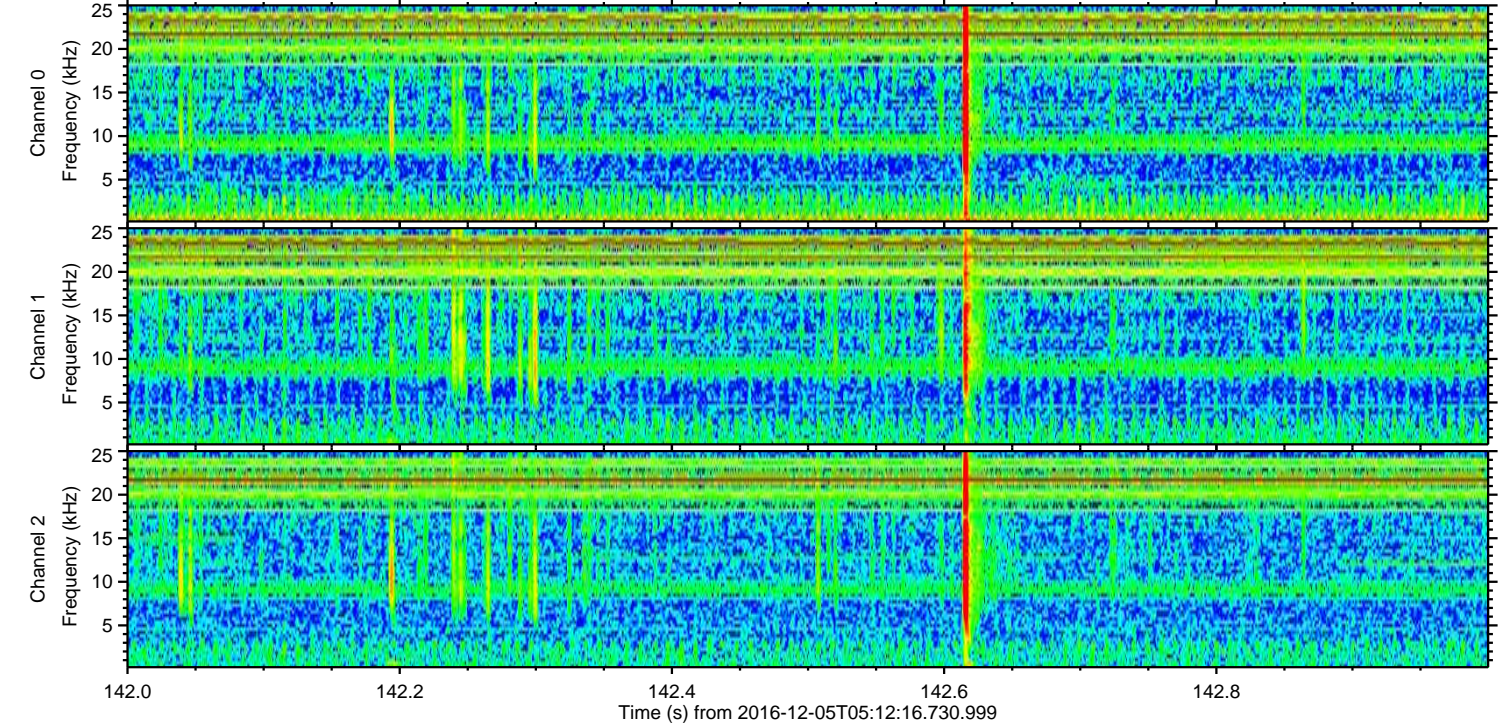
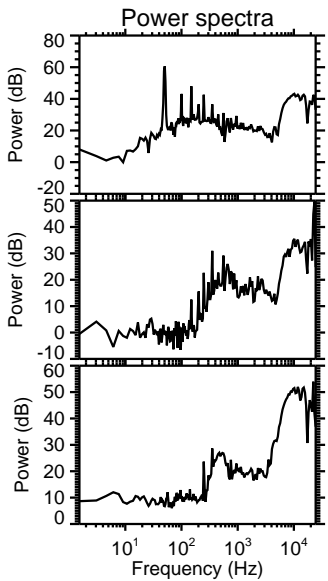
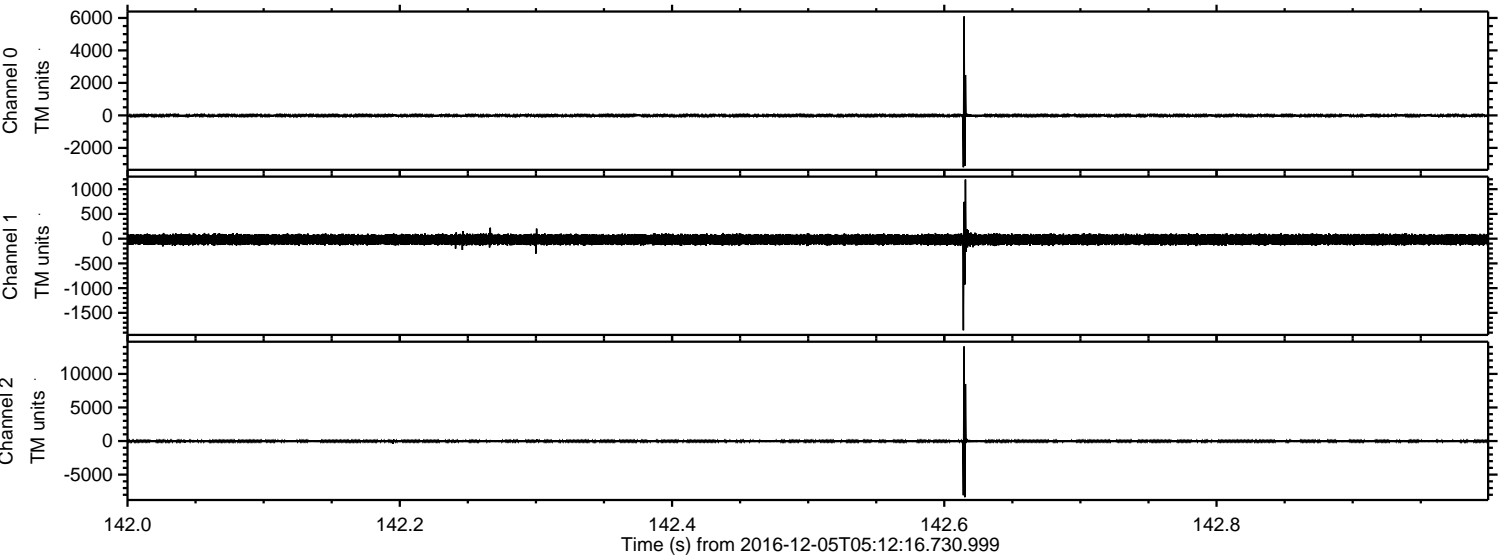

Channel 0
mn: -31.91
mx: 60.89
 μ : -9.9
 σ : 48.7

Channel 1
mn: -18.53
mx: 11.94
 μ : -18.7
 σ : 55.9

Channel 2
mn: -83.64
mx: 140.87
 μ : -21.9
 σ : 131.4

ELMAVAN 3D WAVEFORMS (Measured data sampled at 50 kHz) 51000 packets of 144 samples from 2016-12-05T05:12:16.730.999. Part 117/147

Processed Mon Dec 5 06:20:44 2016 by ELM ver.2012-10-06 from 001__elm20161205_051215__dat00.bin

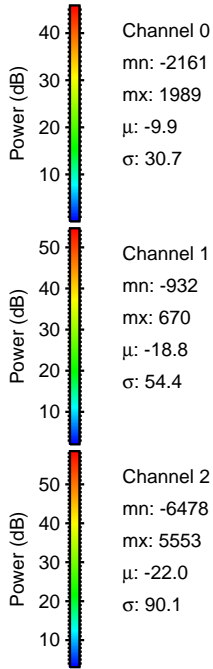
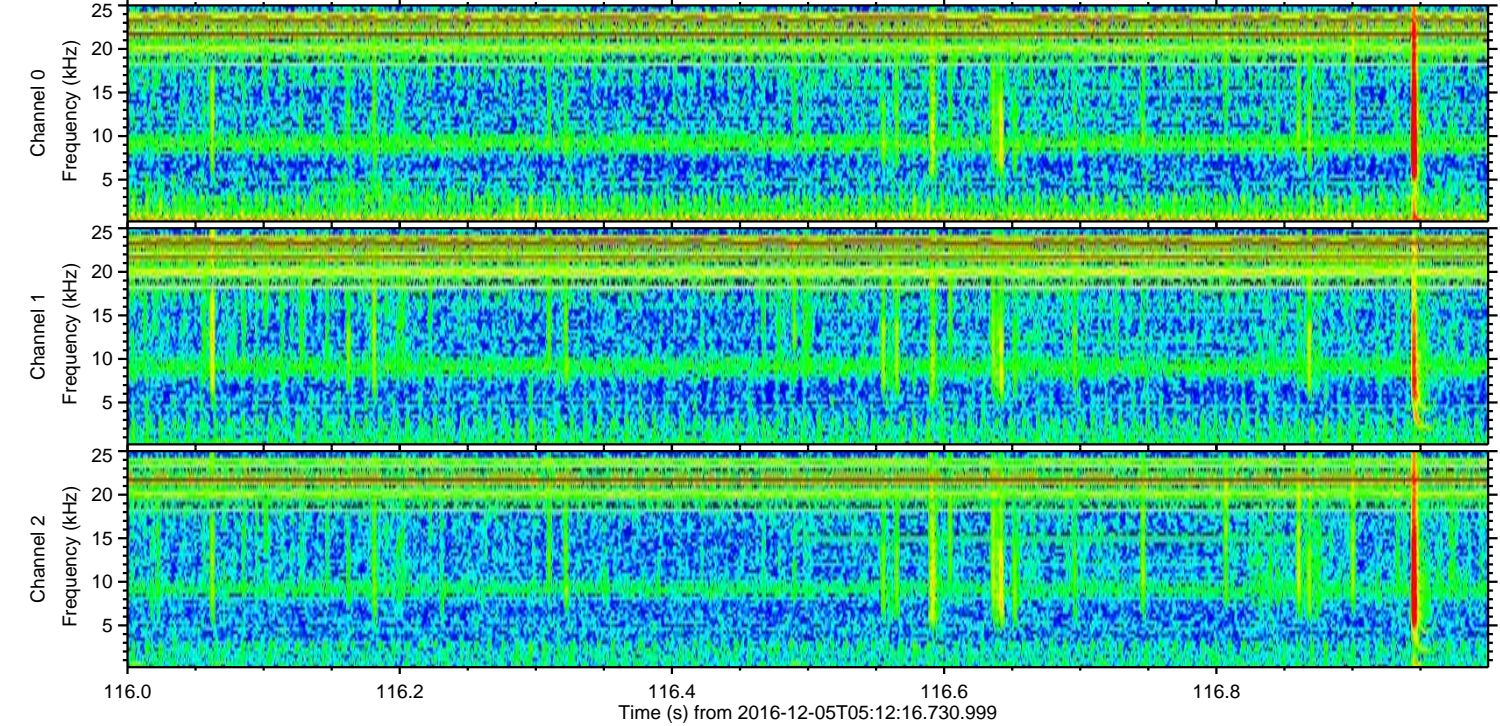
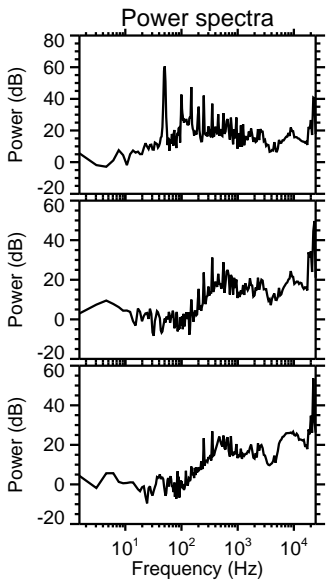
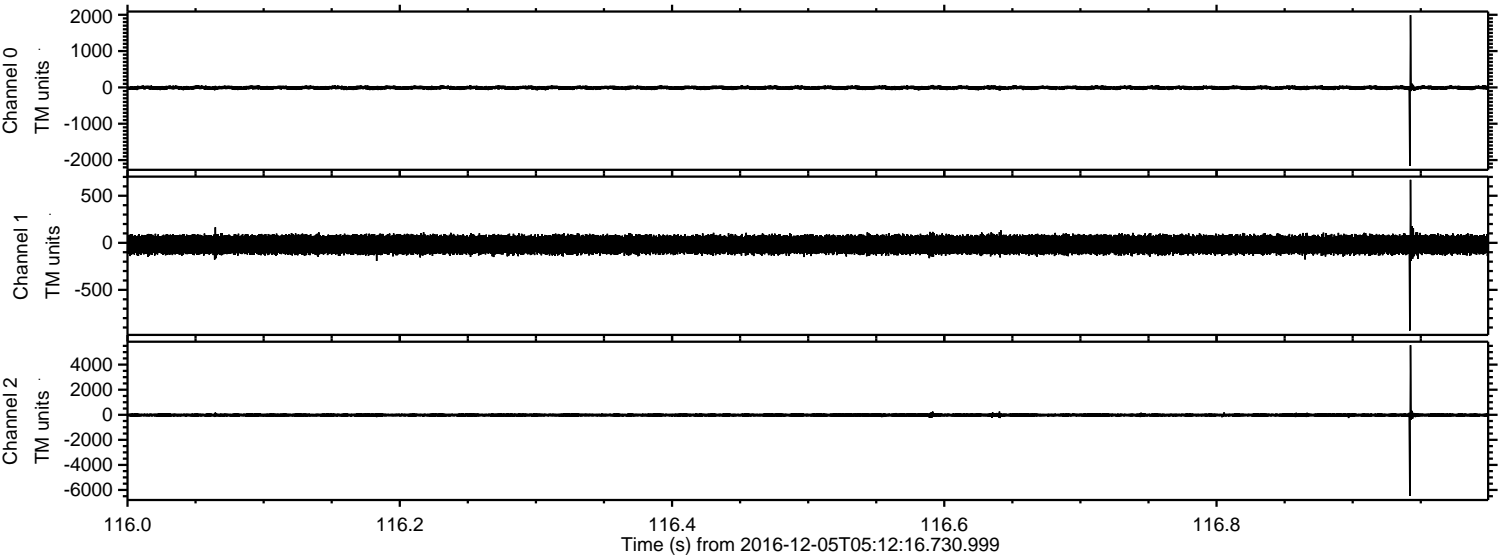

ELMAVAN 3D WAVEFORMS (Measured data sampled at 50 kHz) 51000 packets of 144 samples from 2016-12-05T05:12:16.730.999. Part 91/147

Processed Mon Dec 5 06:20:45 2016 by ELM ver.2012-10-06 from 001__elm20161205_051215__dat00.bin

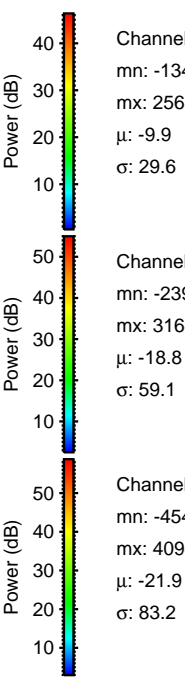
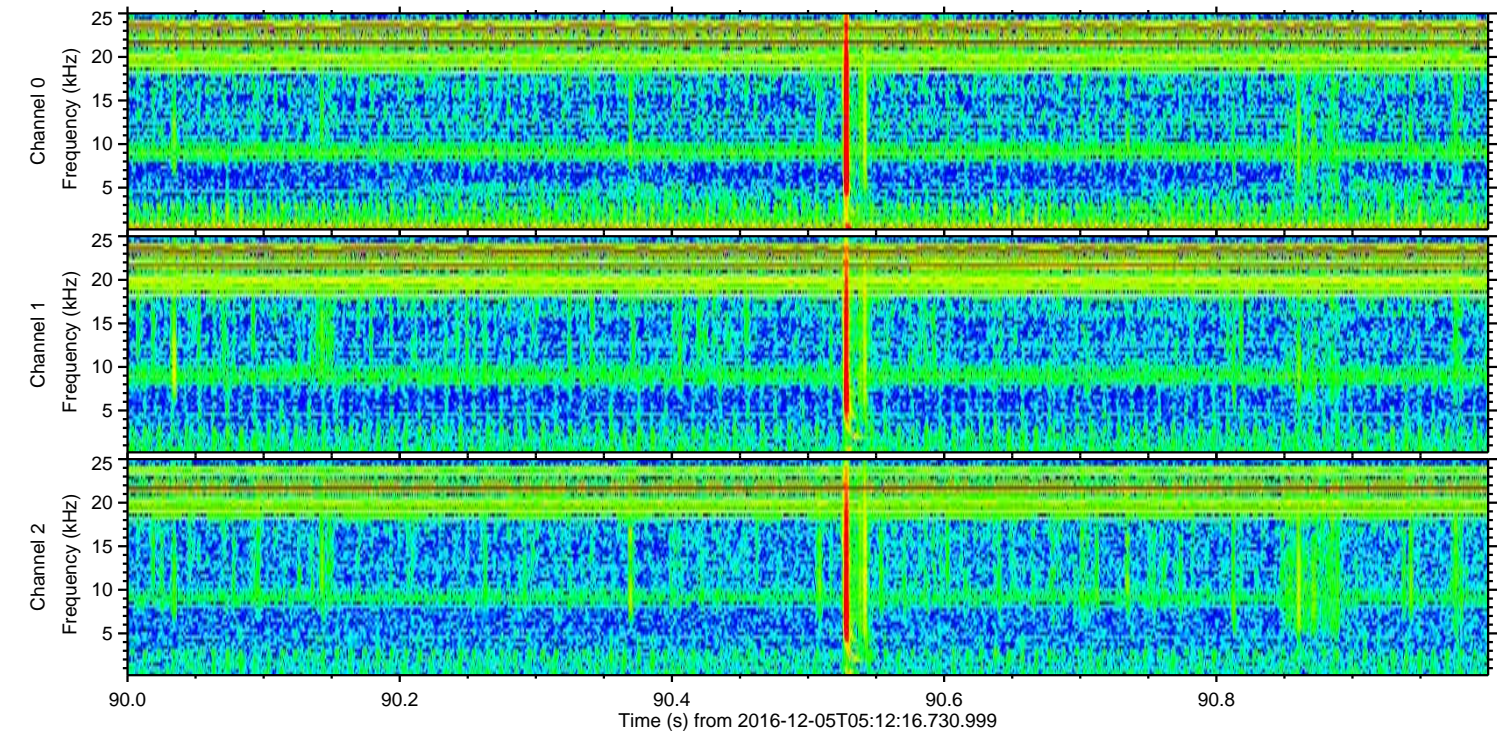
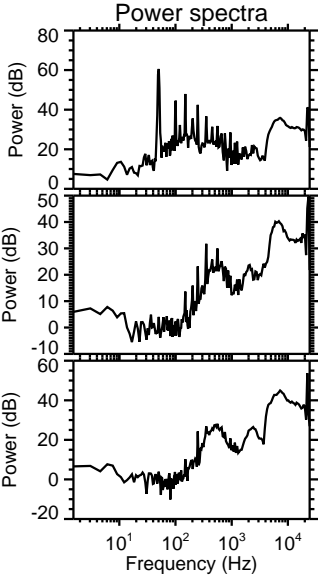
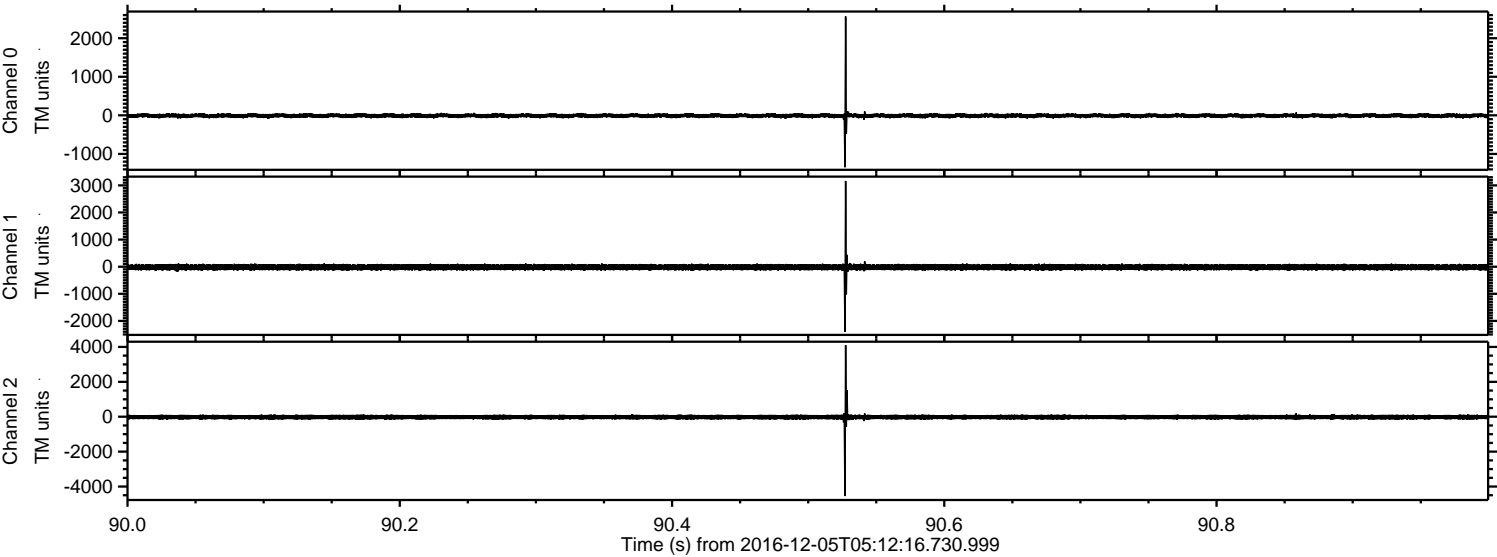

Channel 0
mn: -1345
mx: 2563
 μ : -9.9
 σ : 29.6

Channel 1
mn: -2396
mx: 3164
 μ : -18.8
 σ : 59.1

Channel 2
mn: -4544
mx: 4094
 μ : -21.9
 σ : 83.2

ELMAVAN 3D WAVEFORMS (Measured data sampled at 50 kHz) 51000 packets of 144 samples from 2016-12-05T05:12:16.730.999. Part 113/147

Processed Mon Dec 5 06:20:46 2016 by ELM ver.2012-10-06 from 001__elm20161205_051215__dat00.bin

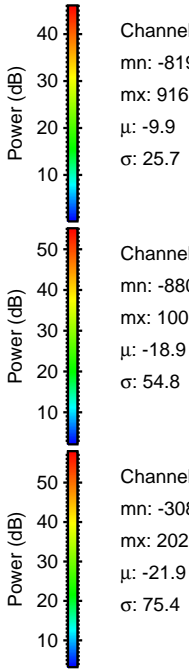
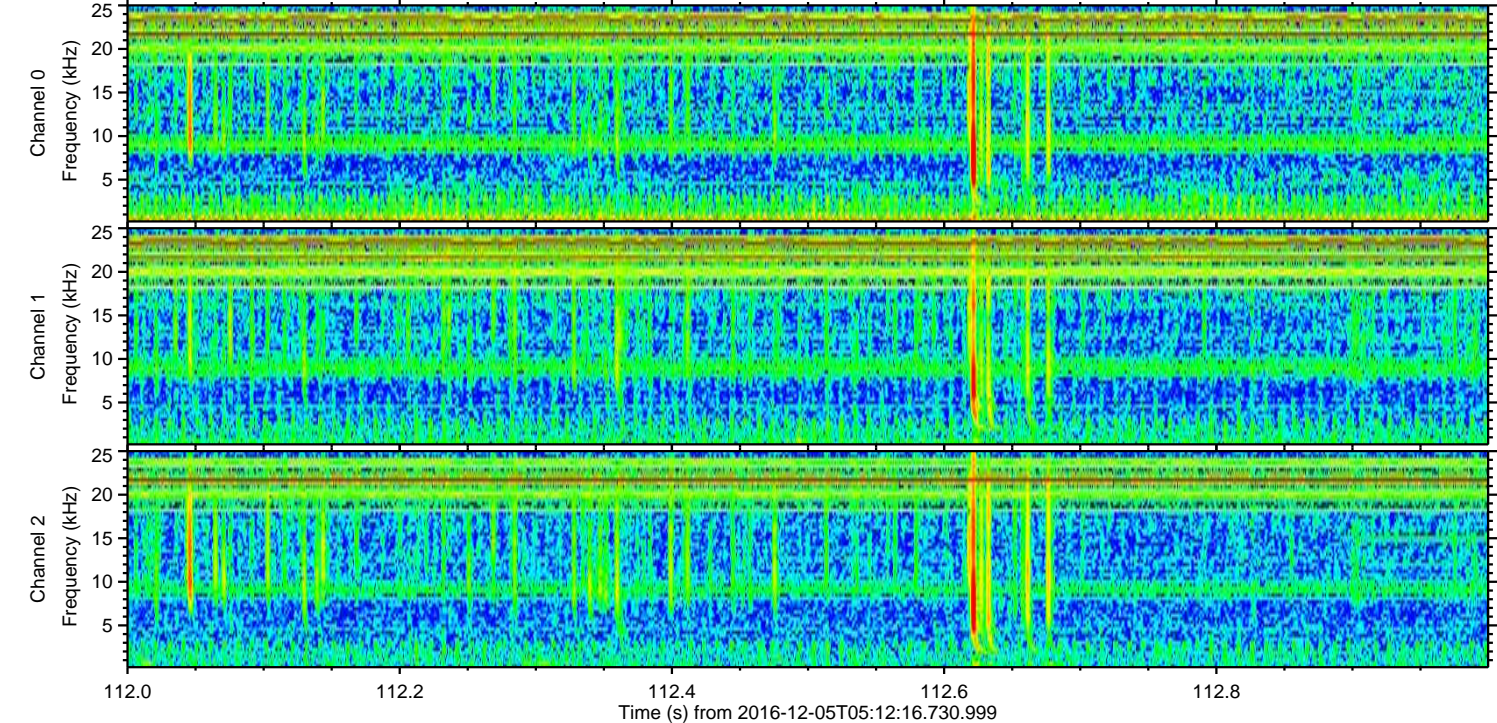
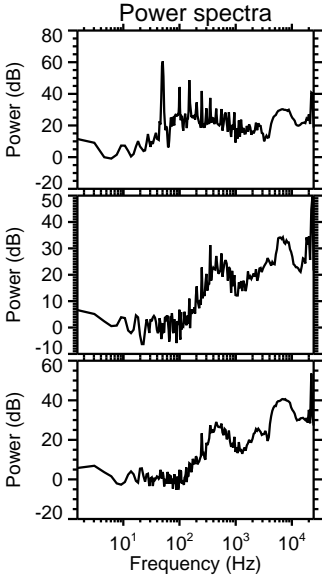
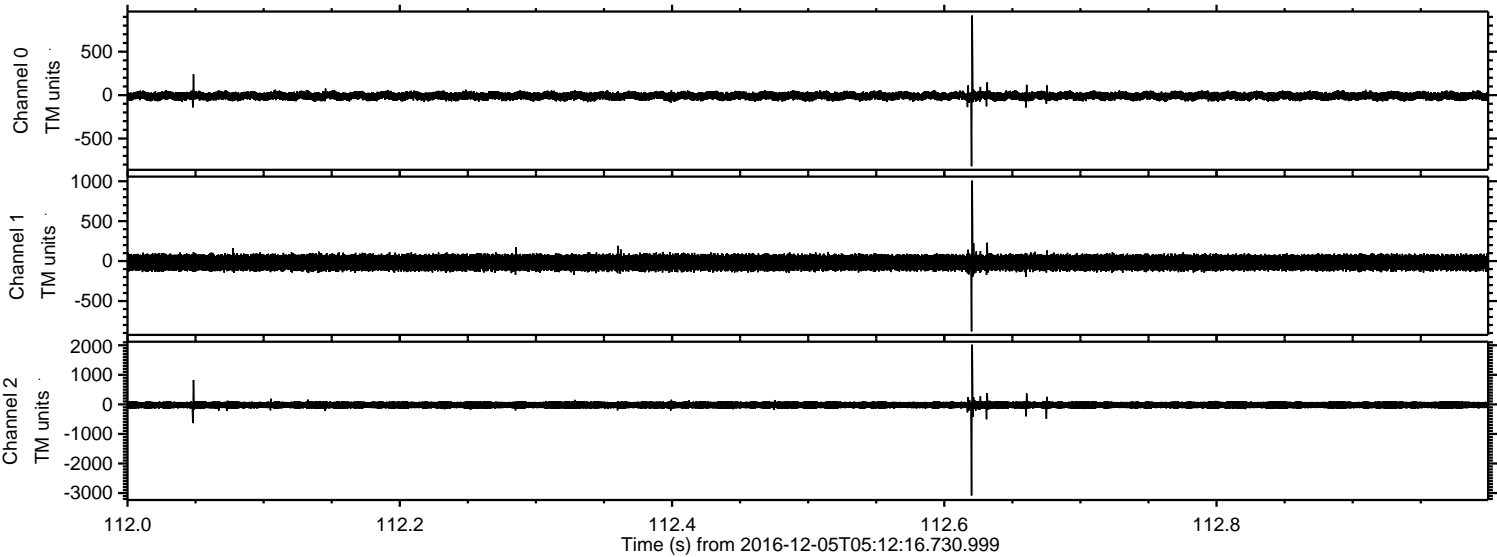

ELMAVAN 3D WAVEFORMS (Measured data sampled at 50 kHz) 51000 packets of 144 samples from 2016-12-05T05:12:16.730.999. Part 14/147

Processed Mon Dec 5 06:20:47 2016 by ELM ver.2012-10-06 from 001__elm20161205_051215__dat00.bin

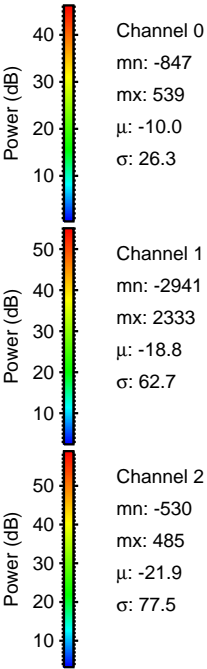
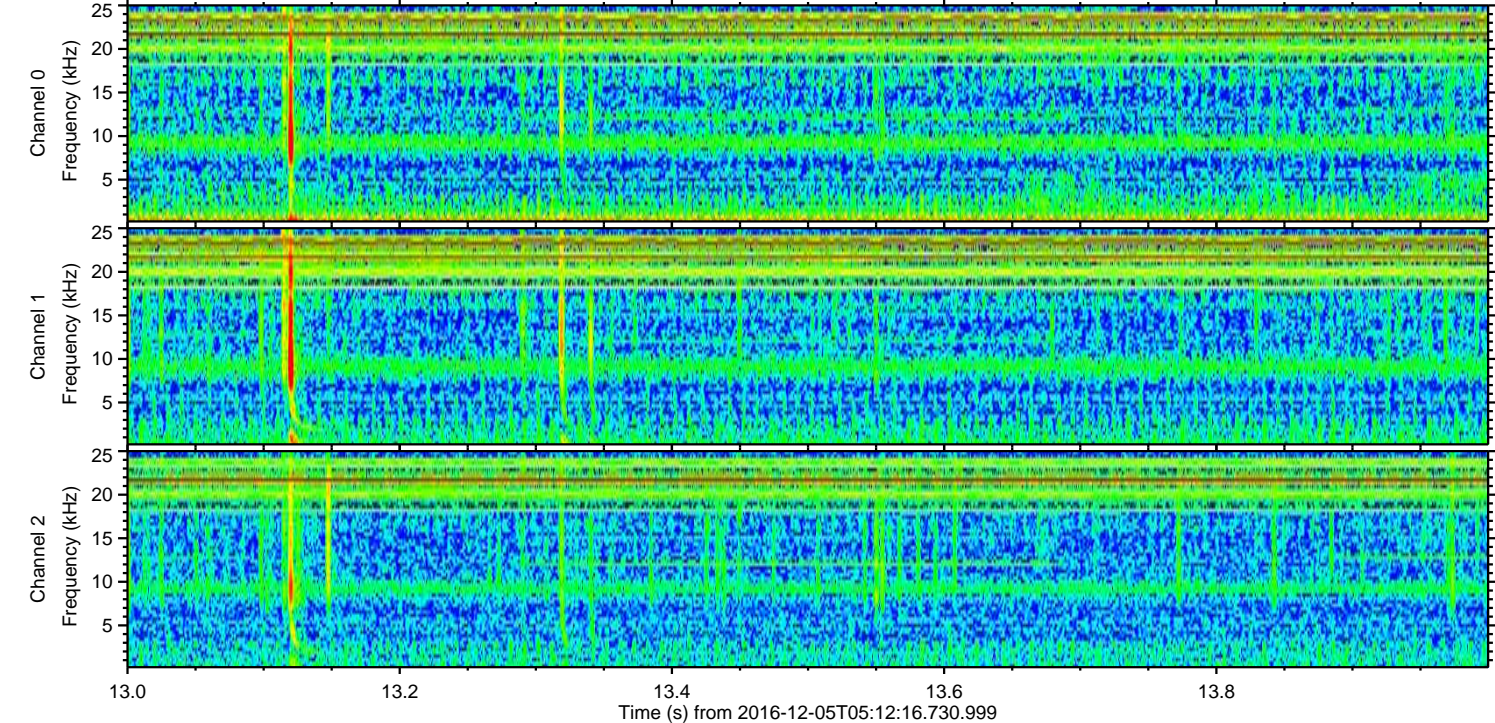
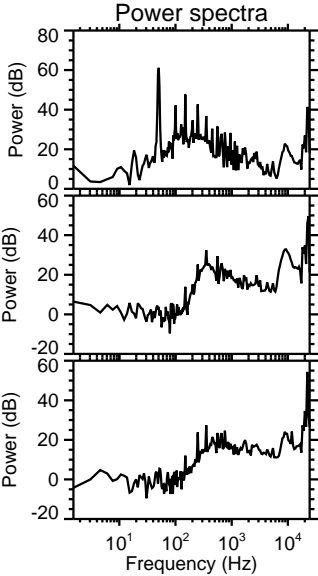
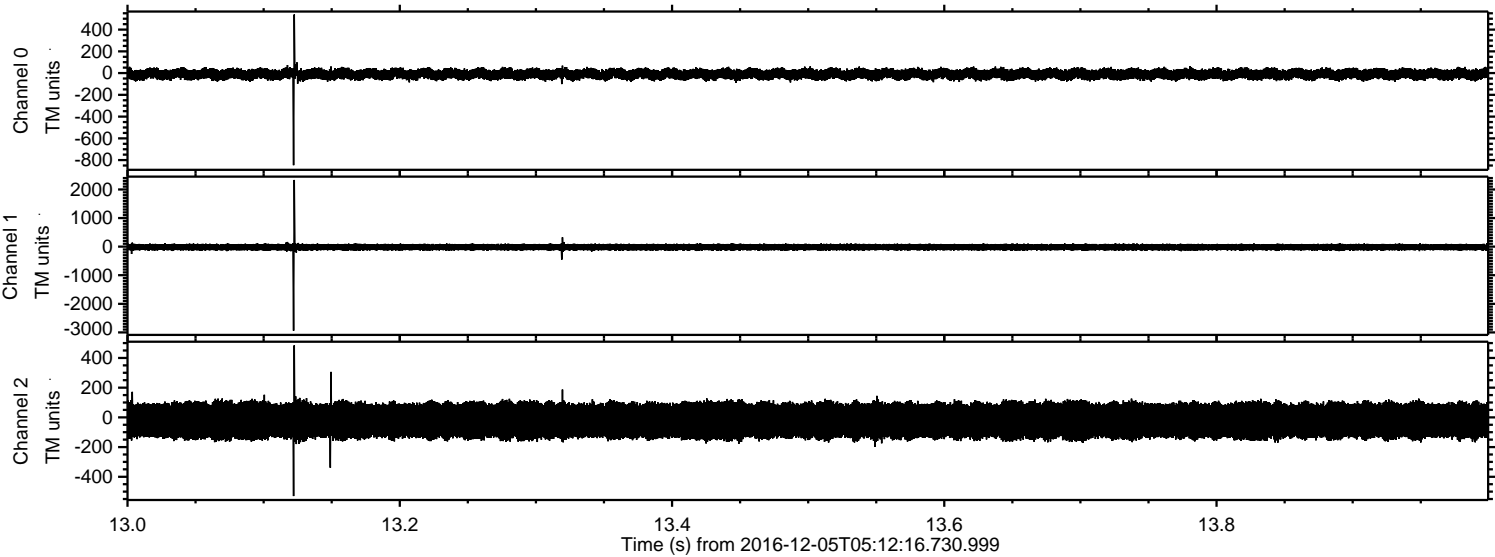

ELMAVAN 3D WAVEFORMS (Measured data sampled at 50 kHz) 51000 packets of 144 samples from 2016-12-05T05:12:16.730.999. Part 20/147

Processed Mon Dec 5 06:20:48 2016 by ELM ver.2012-10-06 from 001__elm20161205_051215__dat00.bin

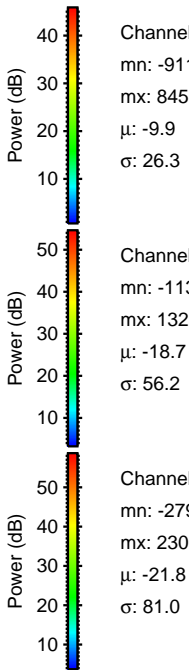
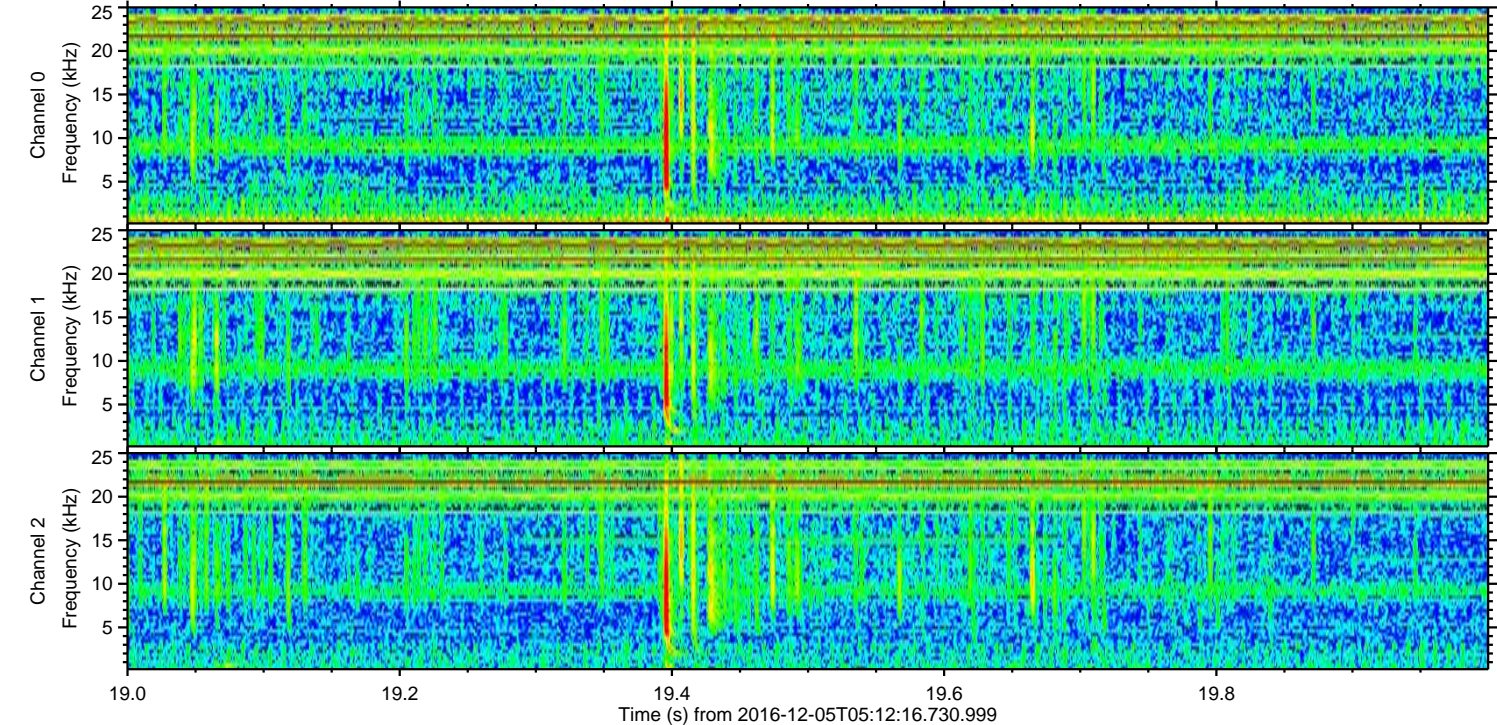
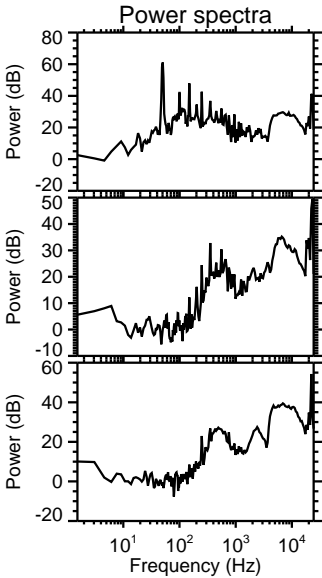
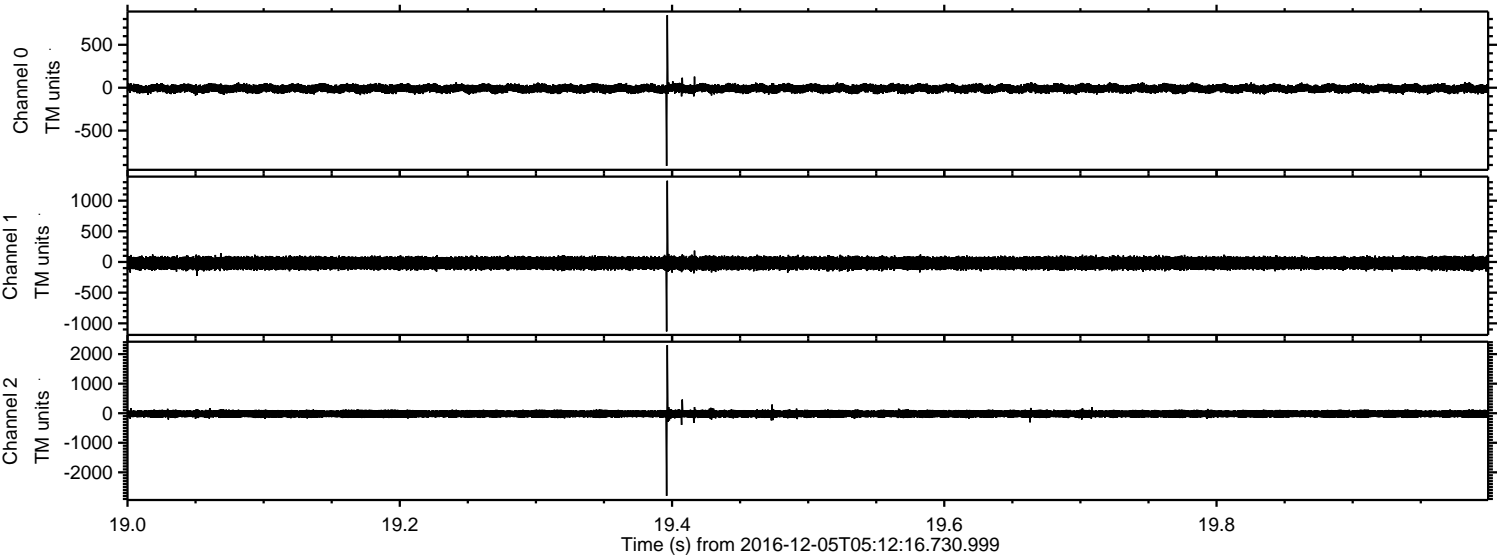

ELMAVAN 3D WAVEFORMS (Measured data sampled at 50 kHz) 51000 packets of 144 samples from 2016-12-05T05:12:16.730.999. Part 146/147

Processed Mon Dec 5 06:20:49 2016 by ELM ver.2012-10-06 from 001__elm20161205_051215__dat00.bin

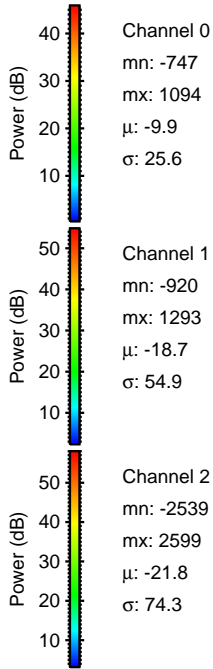
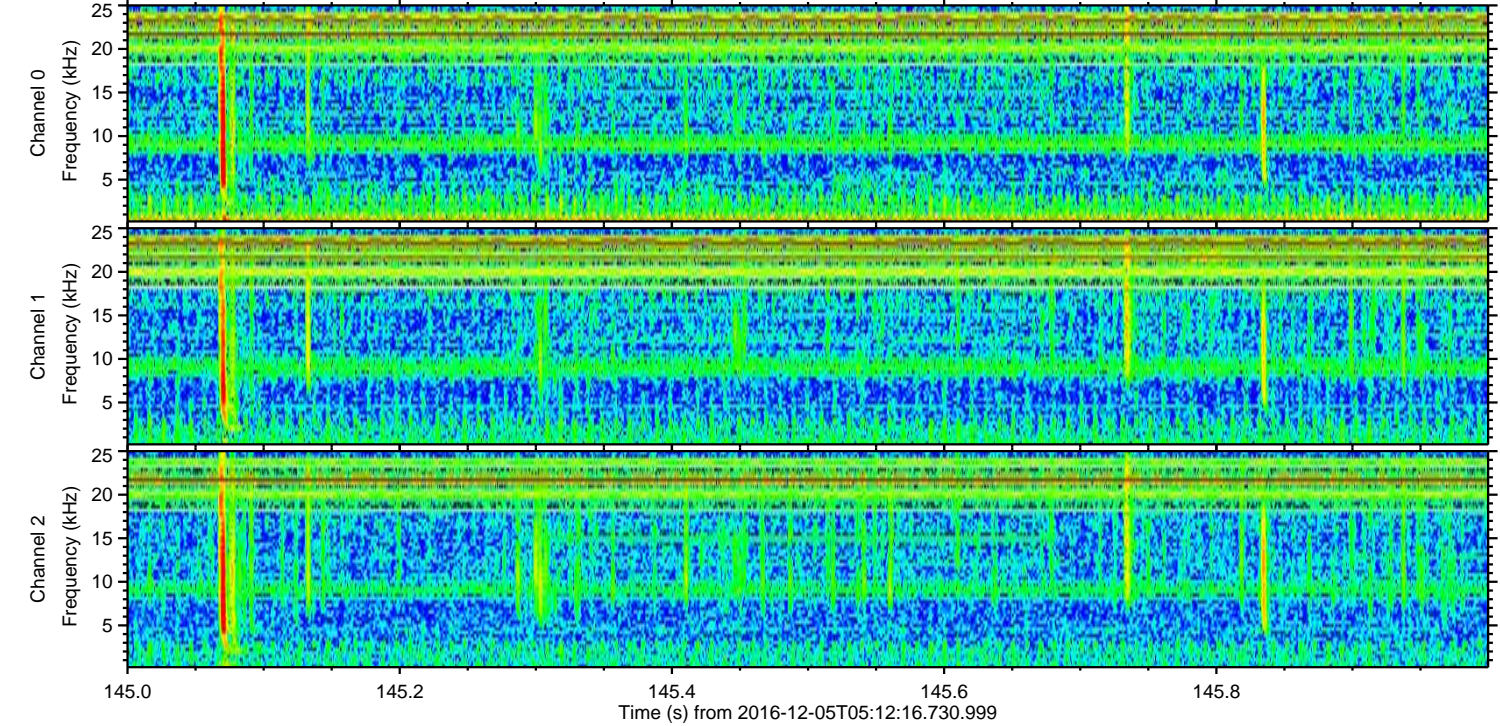
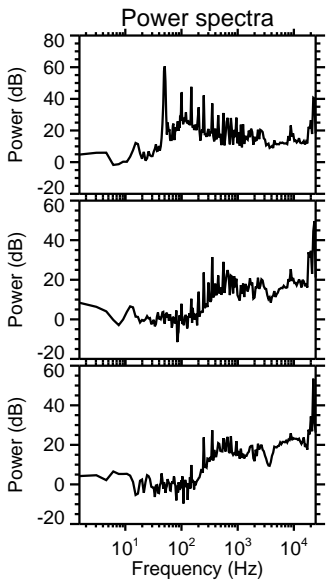
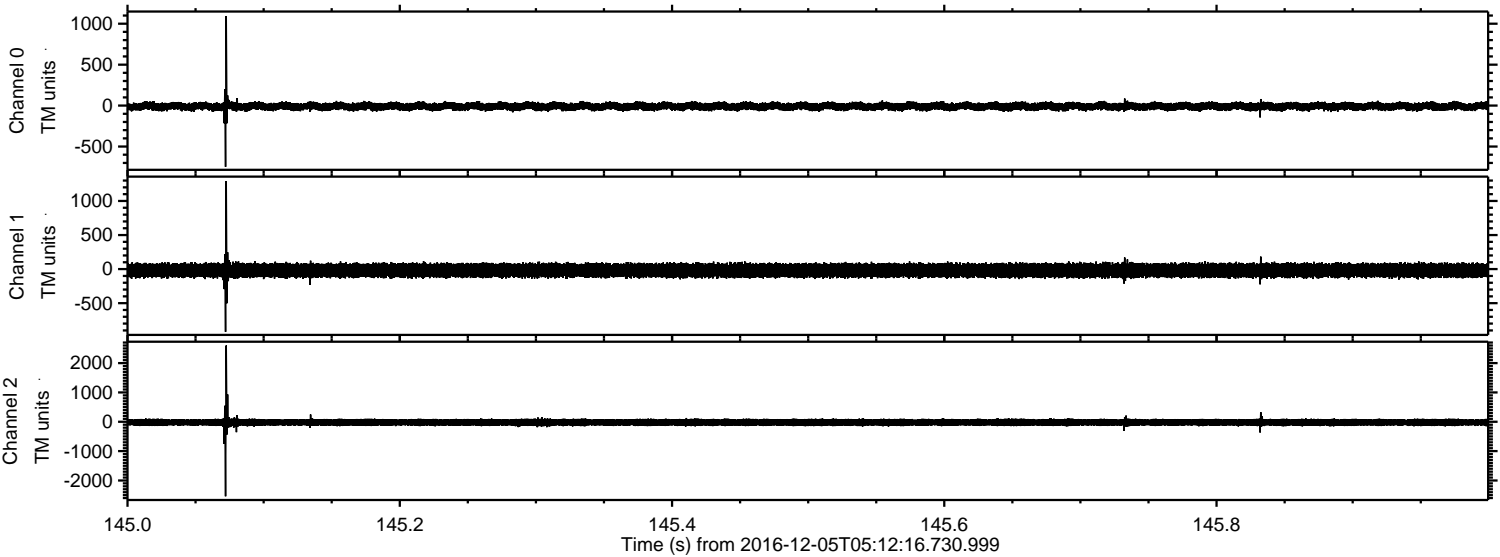

Channel 0
mn: -747
mx: 1094
 μ : -9.9
 σ : 25.6

Channel 1
mn: -920
mx: 1293
 μ : -18.7
 σ : 54.9

Channel 2
mn: -2539
mx: 2599
 μ : -21.8
 σ : 74.3

Processed Mon Dec 5 06:20:50 2016 by ELM ver.2012-10-06 from 001__elm20161205_051215__dat00.bin

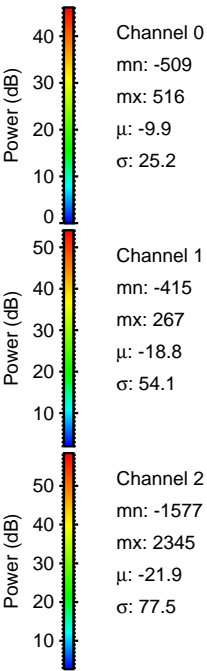
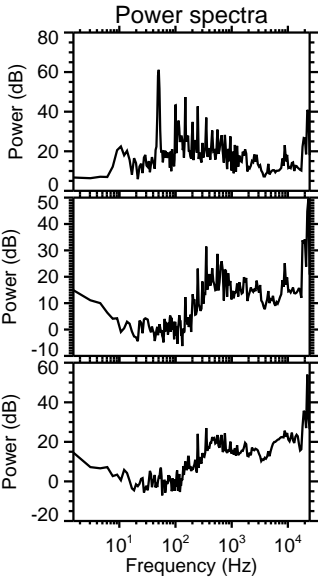
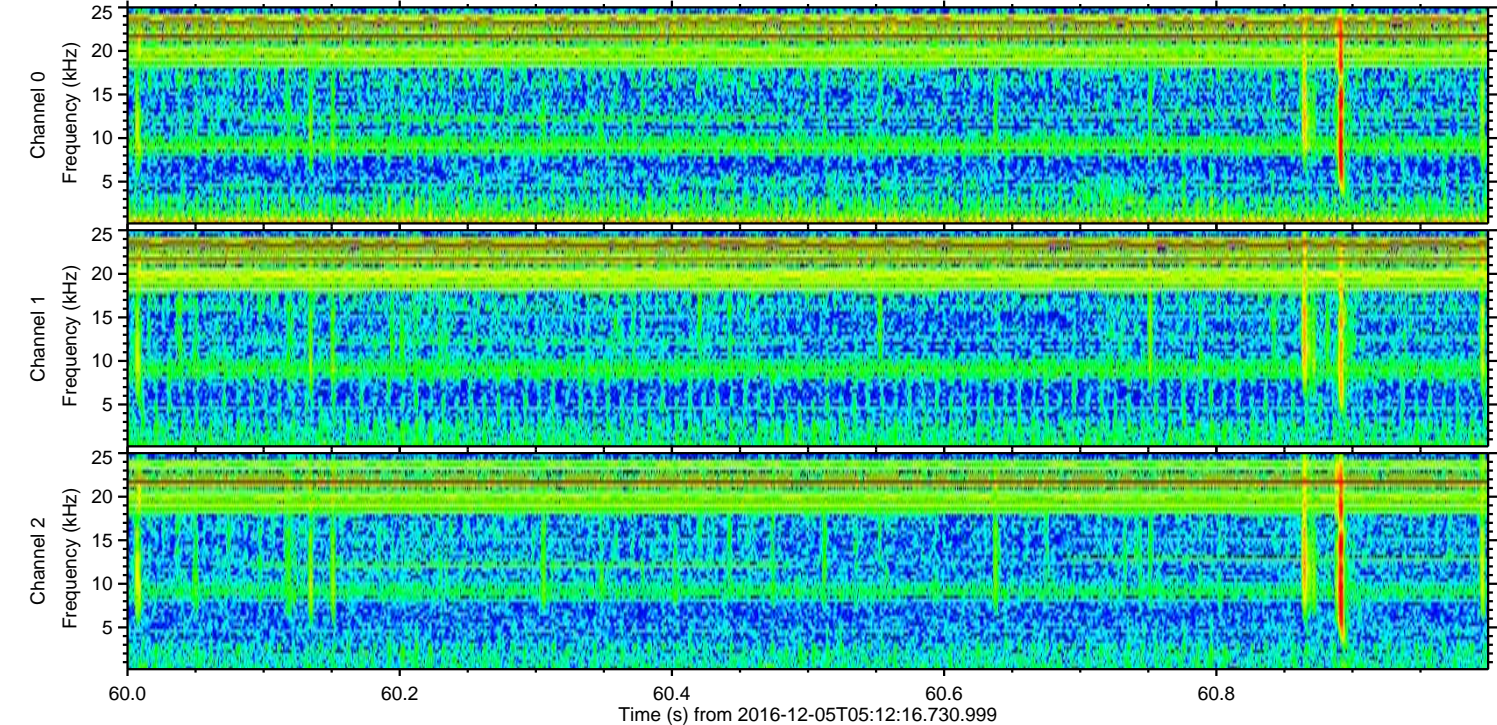
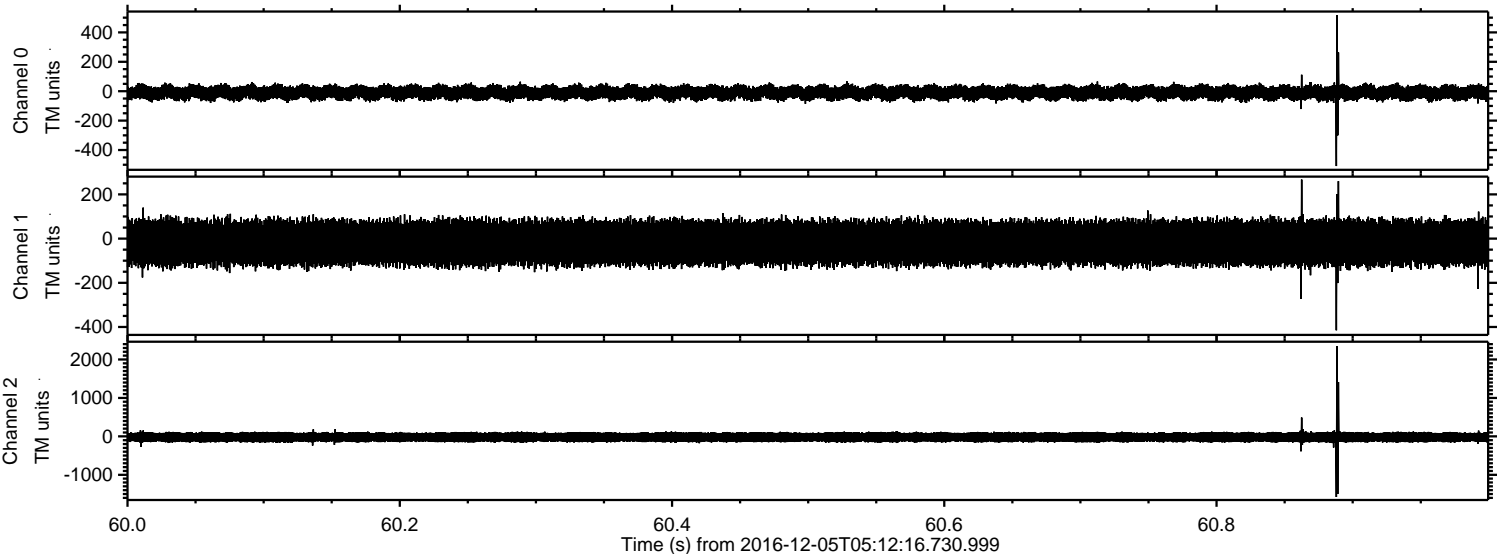

ELMAVAN 3D WAVEFORMS (Measured data sampled at 50 kHz) 51000 packets of 144 samples from 2016-12-05T05:12:16.730.999. Part 141/147

Processed Mon Dec 5 06:20:51 2016 by ELM ver.2012-10-06 from 001__elm20161205_051215__dat00.bin

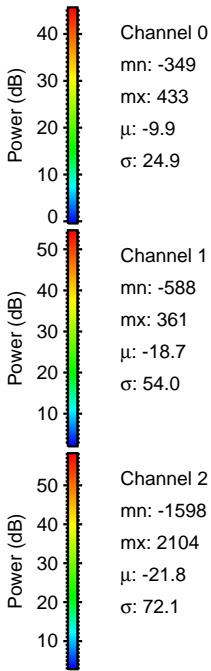
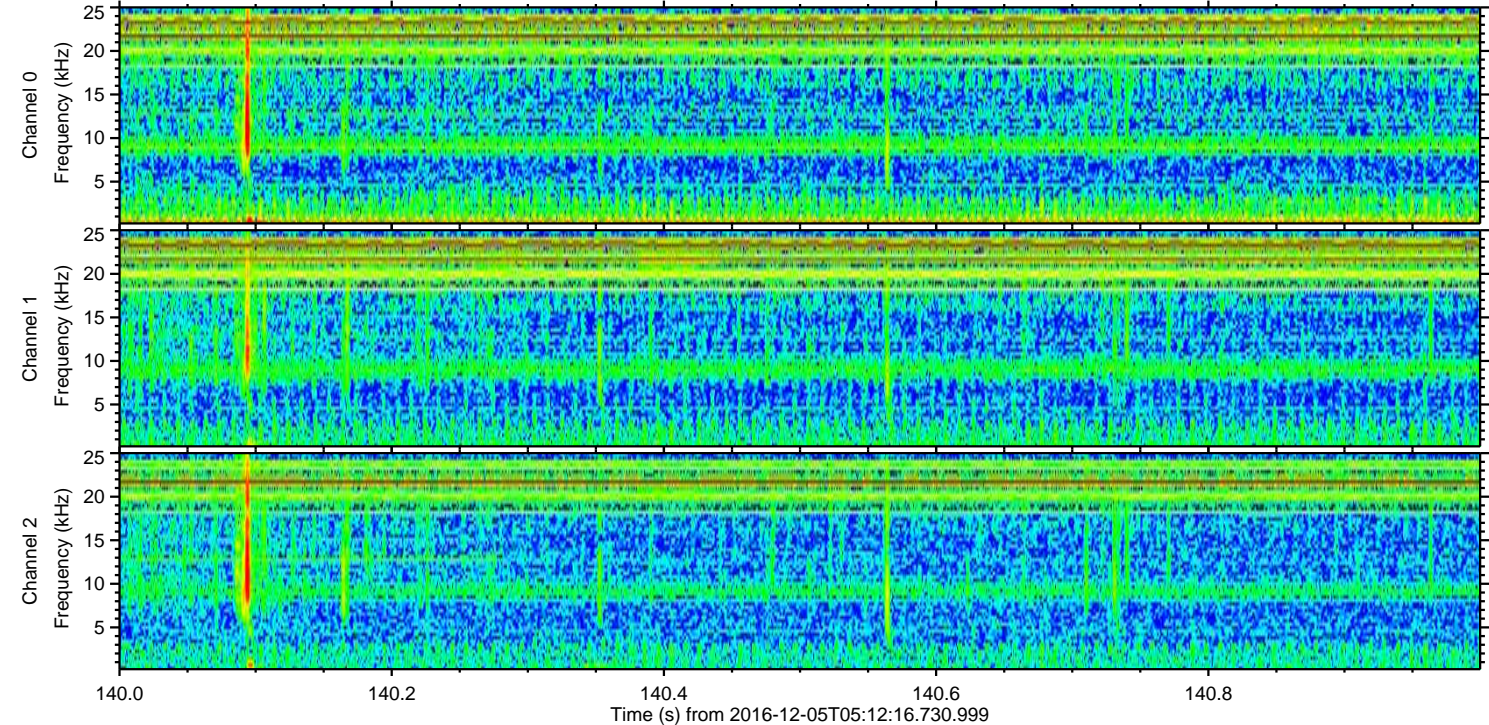
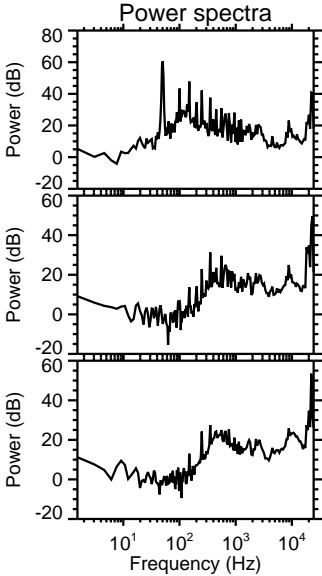
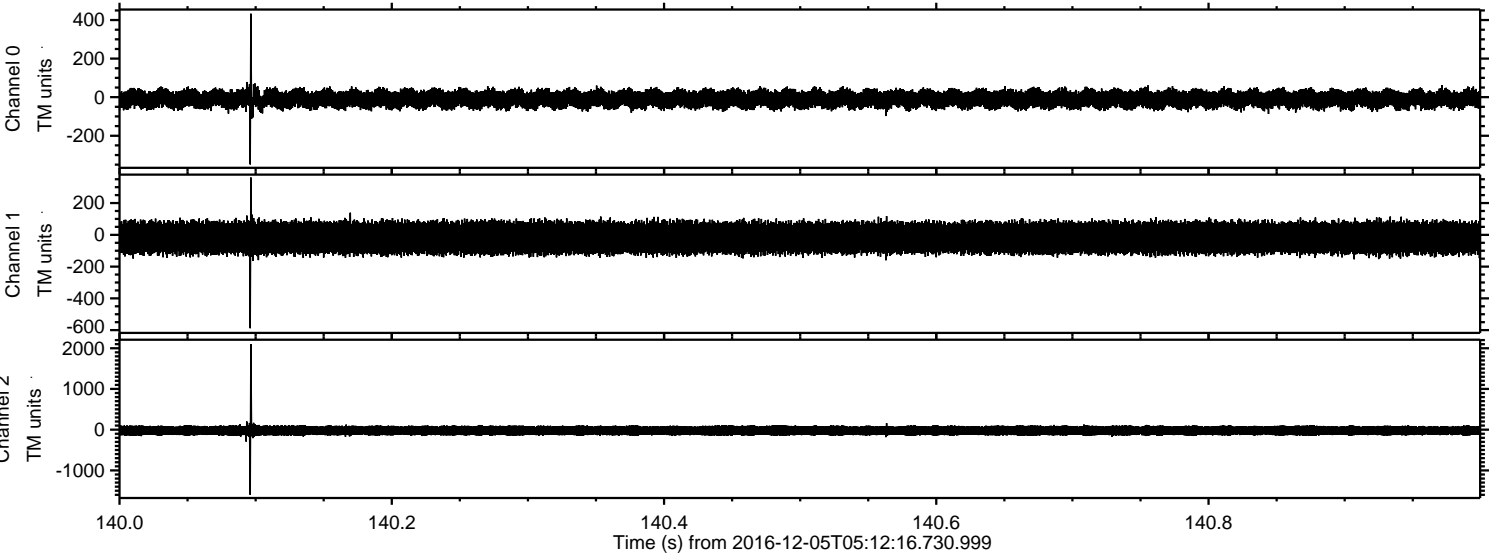

ELMAVAN 3D WAVEFORMS (Measured data sampled at 50 kHz) 51000 packets of 144 samples from 2016-12-05T05:12:16.730.999. Part 105/147

