

ELMAVAN 3D WAVEFORMS (Measured data sampled at 50 kHz) 51000 packets of 144 samples from 2016-12-05T00:02:04.289.999.

Processed Mon Dec 5 01:09:23 2016 by ELM ver.2012-10-06 from 001__elm20161205_000203__dat00.bin

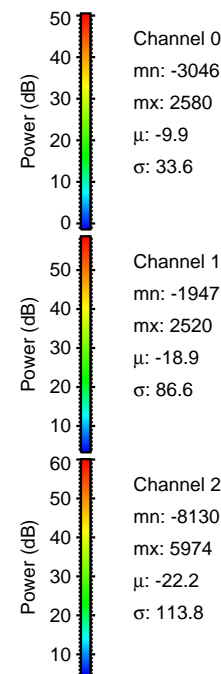
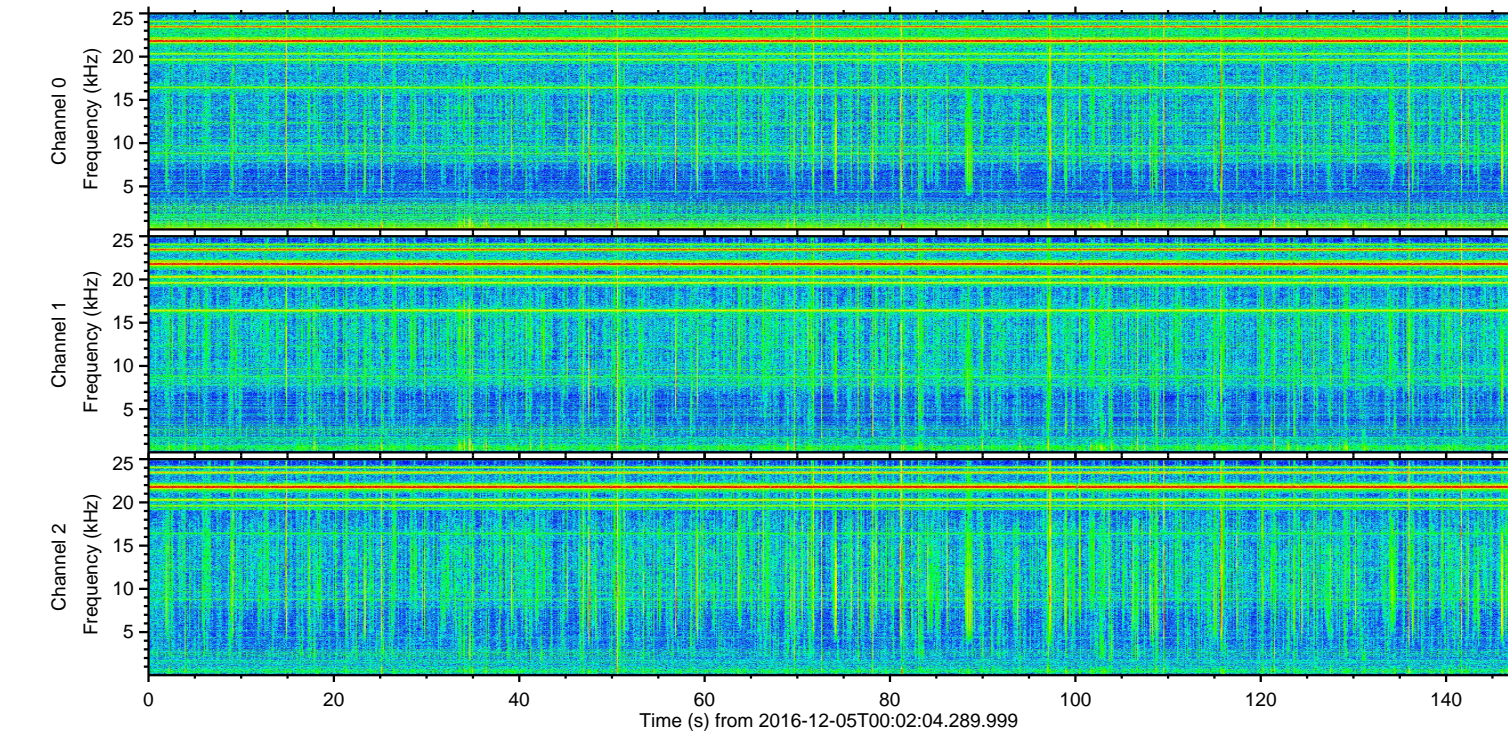
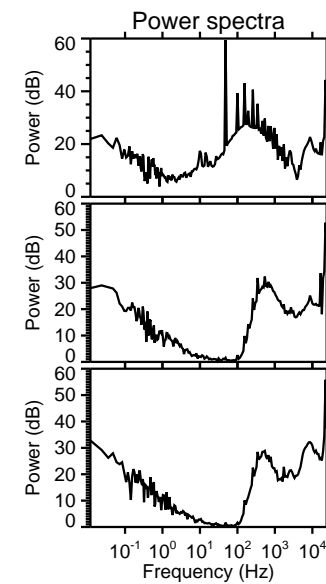
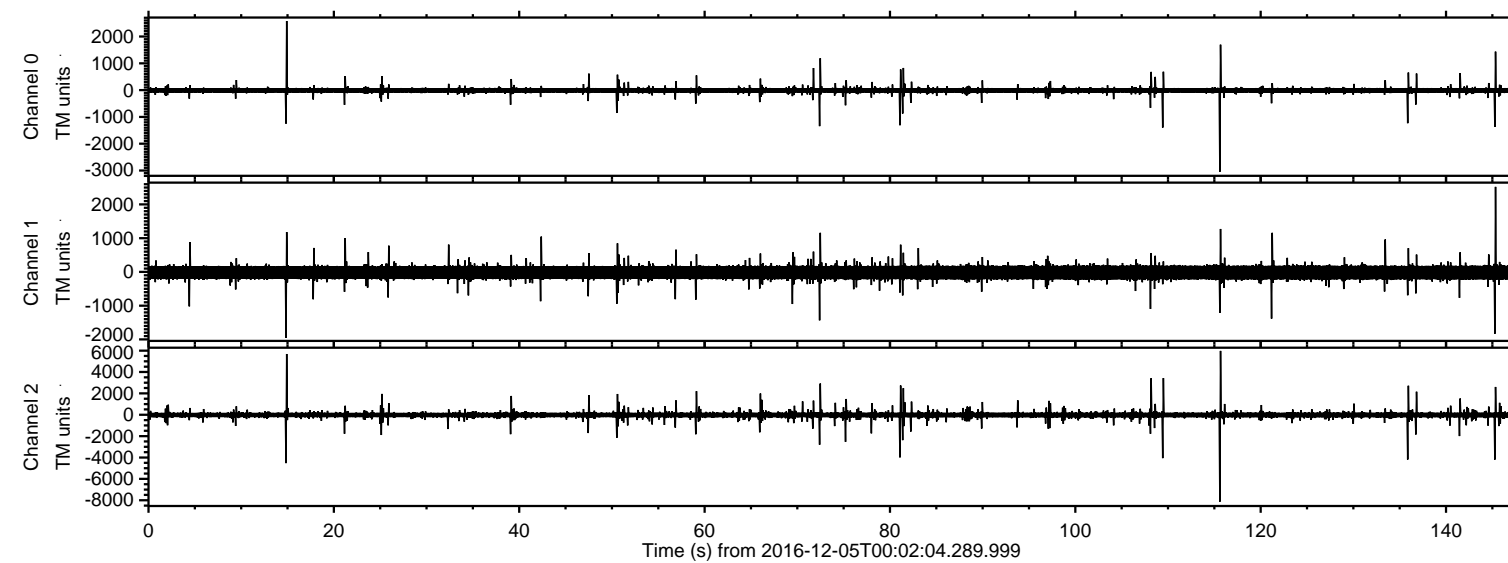

ELMAVAN 3D WAVEFORMS (Measured data sampled at 50 kHz) 51000 packets of 144 samples from 2016-12-05T00:02:04.289.999. Part 116/147

Processed Mon Dec 5 01:09:34 2016 by ELM ver.2012-10-06 from 001__elm20161205_000203__dat00.bin

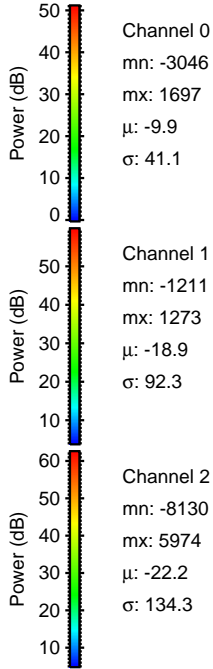
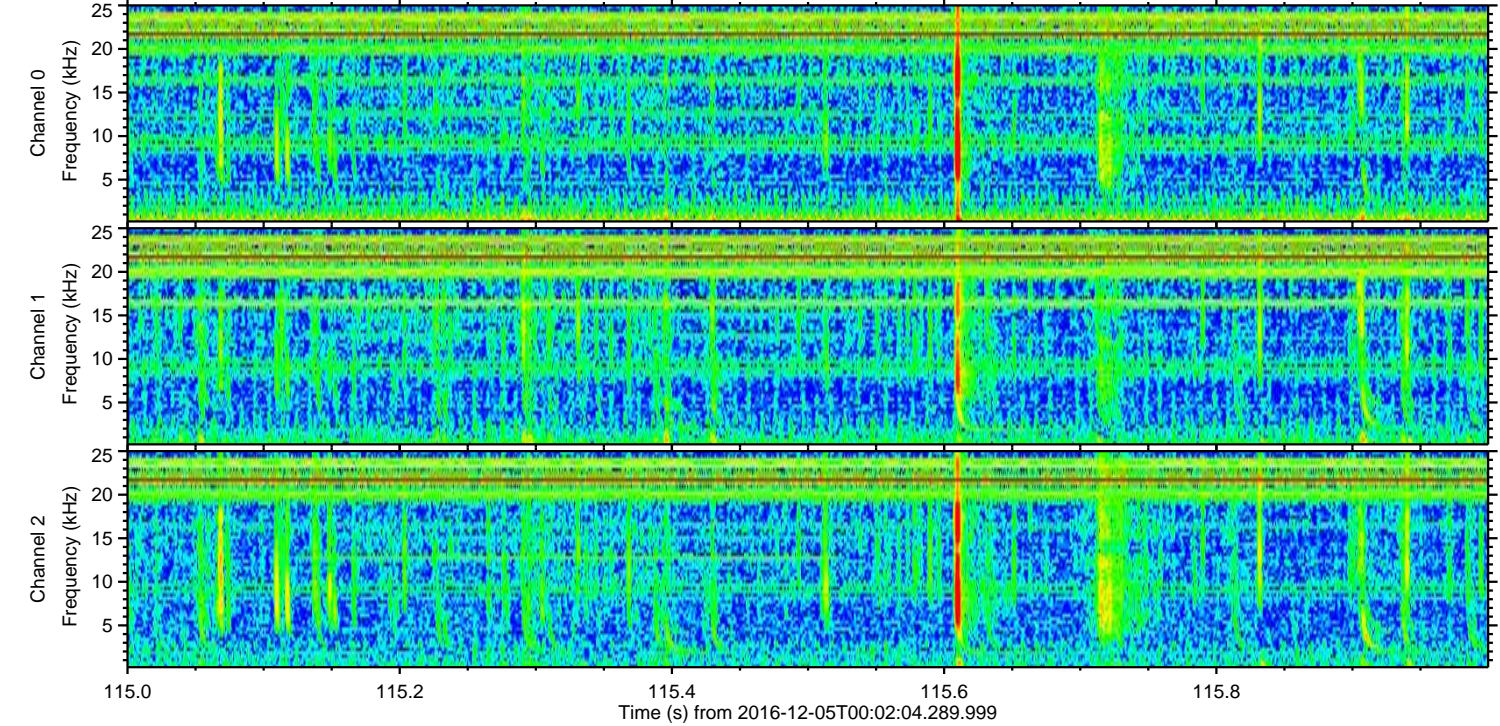
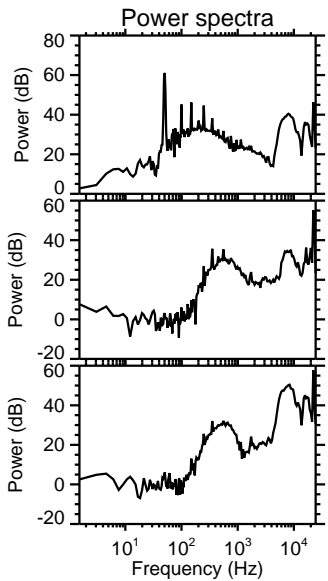
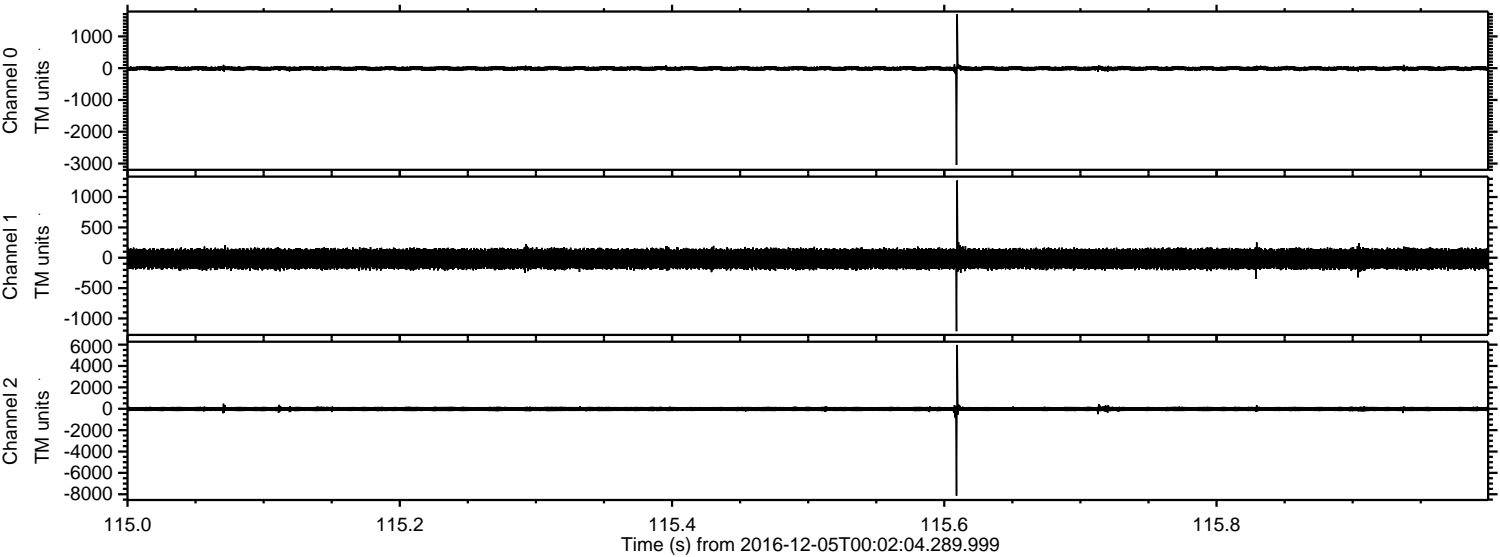

Processed Mon Dec 5 01:09:35 2016 by ELM ver.2012-10-06 from 001__elm20161205_000203__dat00.bin

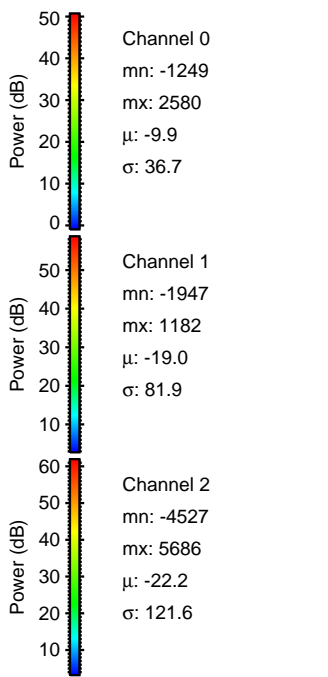
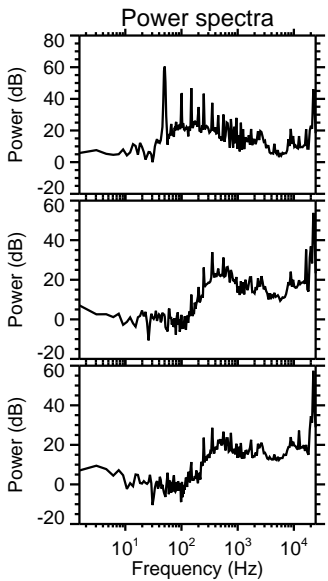
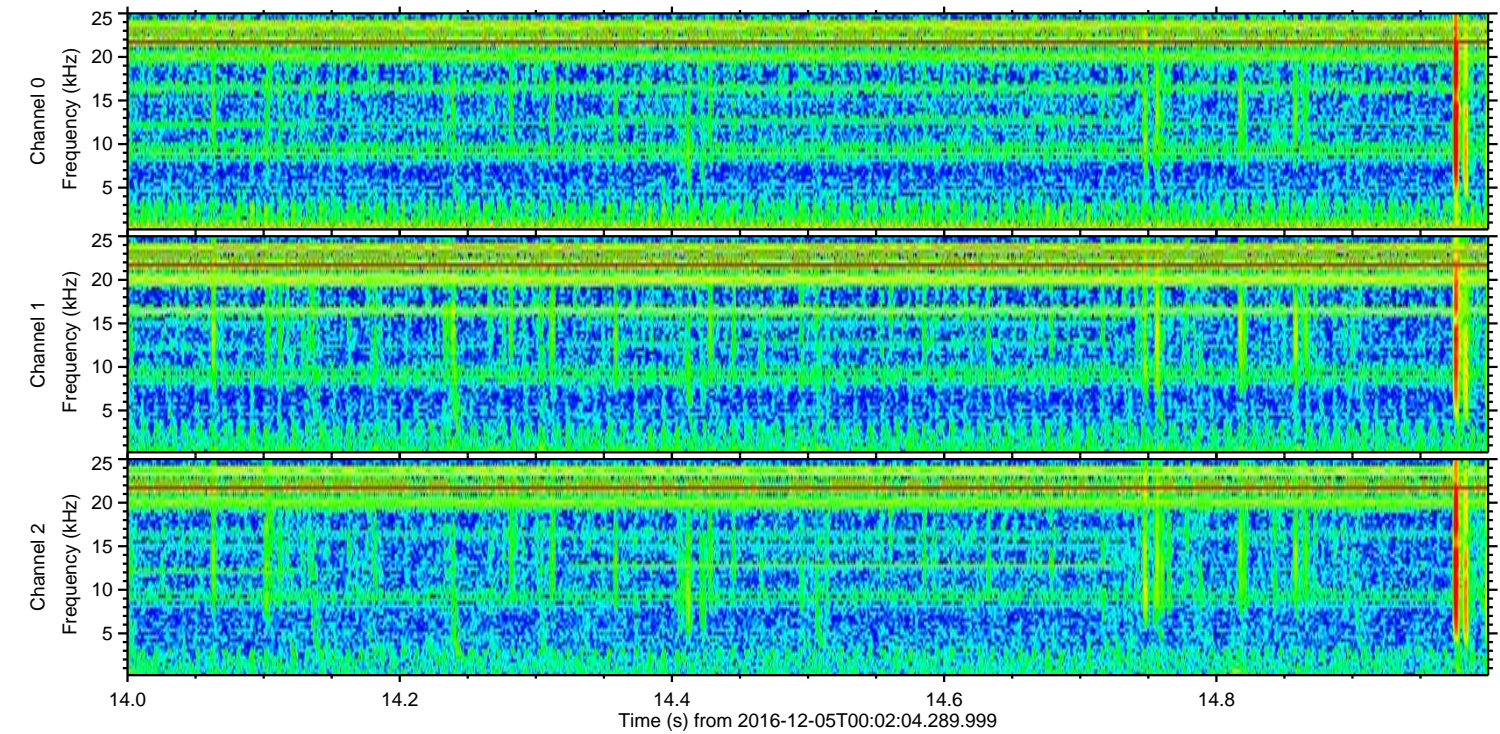
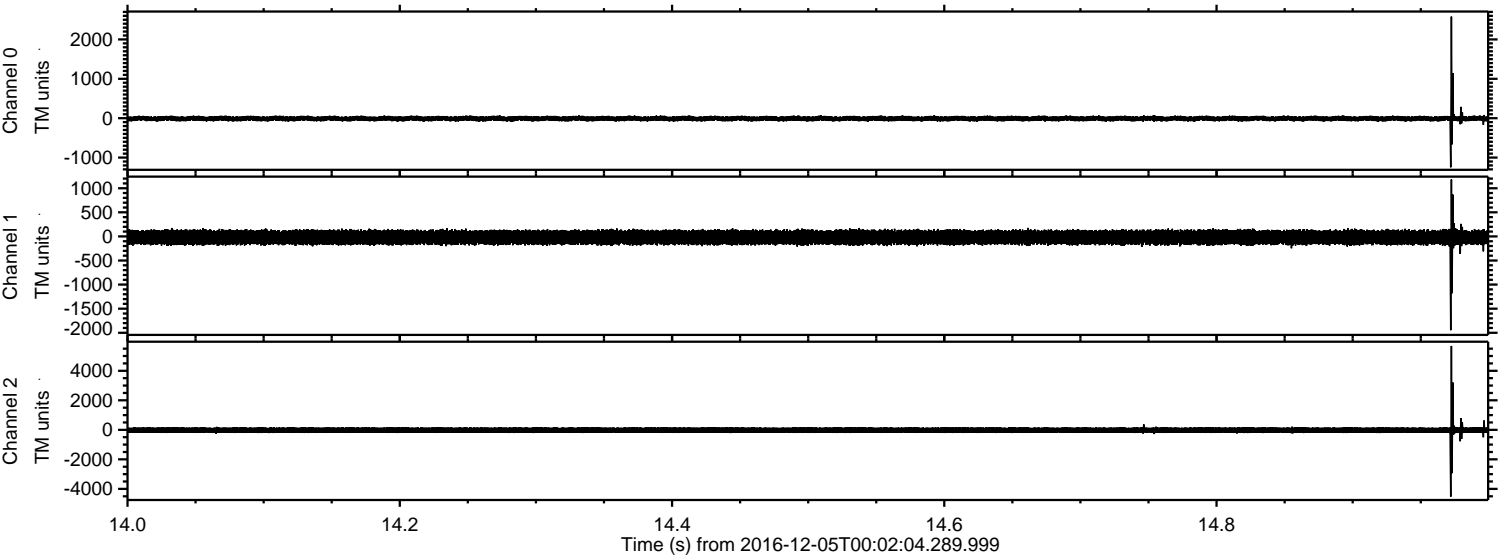

ELMAVAN 3D WAVEFORMS (Measured data sampled at 50 kHz) 51000 packets of 144 samples from 2016-12-05T00:02:04.289.999. Part 146/147

Processed Mon Dec 5 01:09:36 2016 by ELM ver.2012-10-06 from 001__elm20161205_000203__dat00.bin

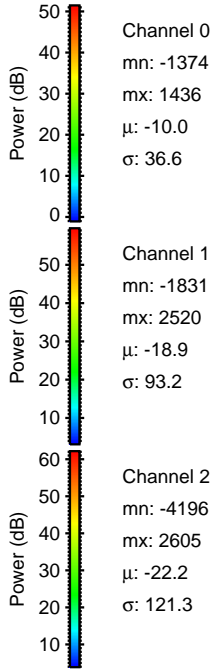
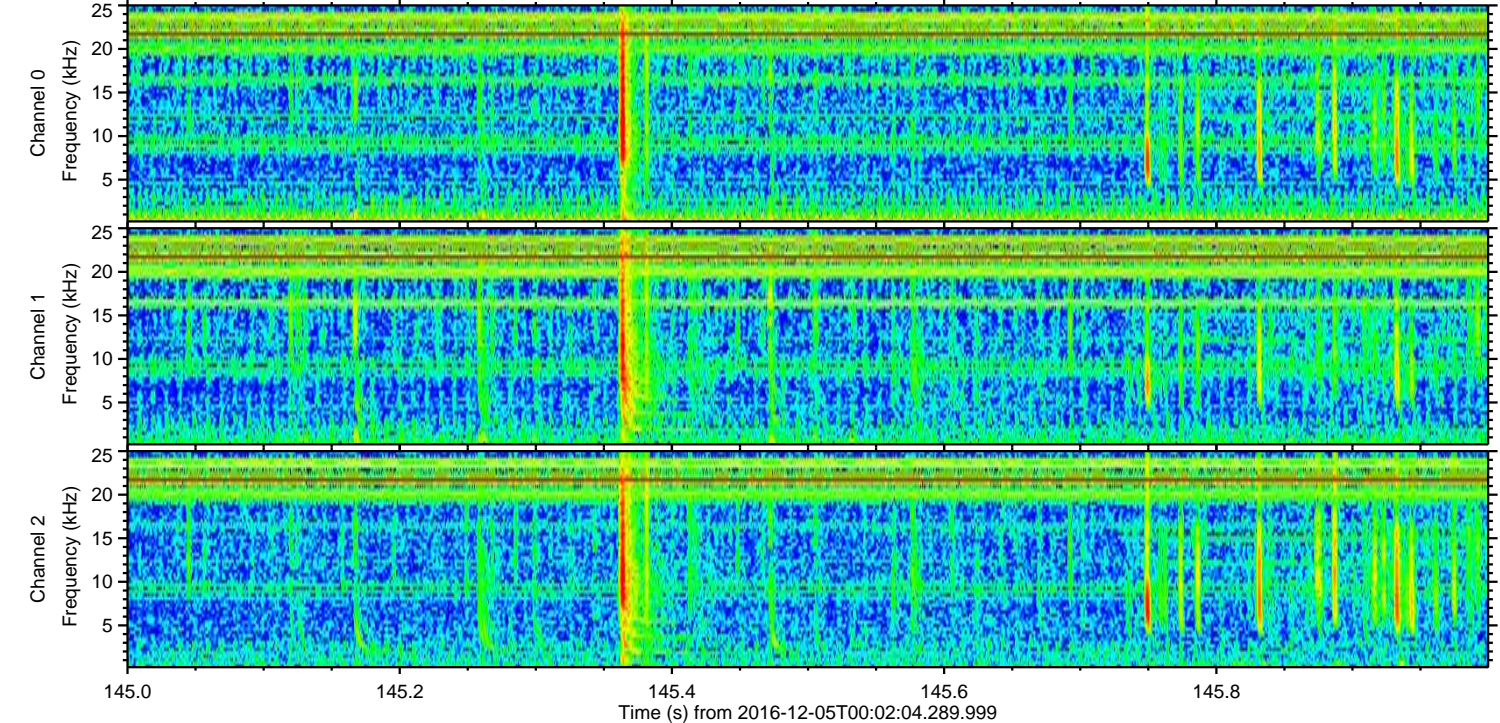
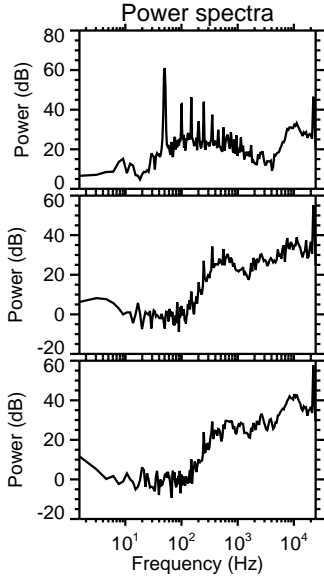
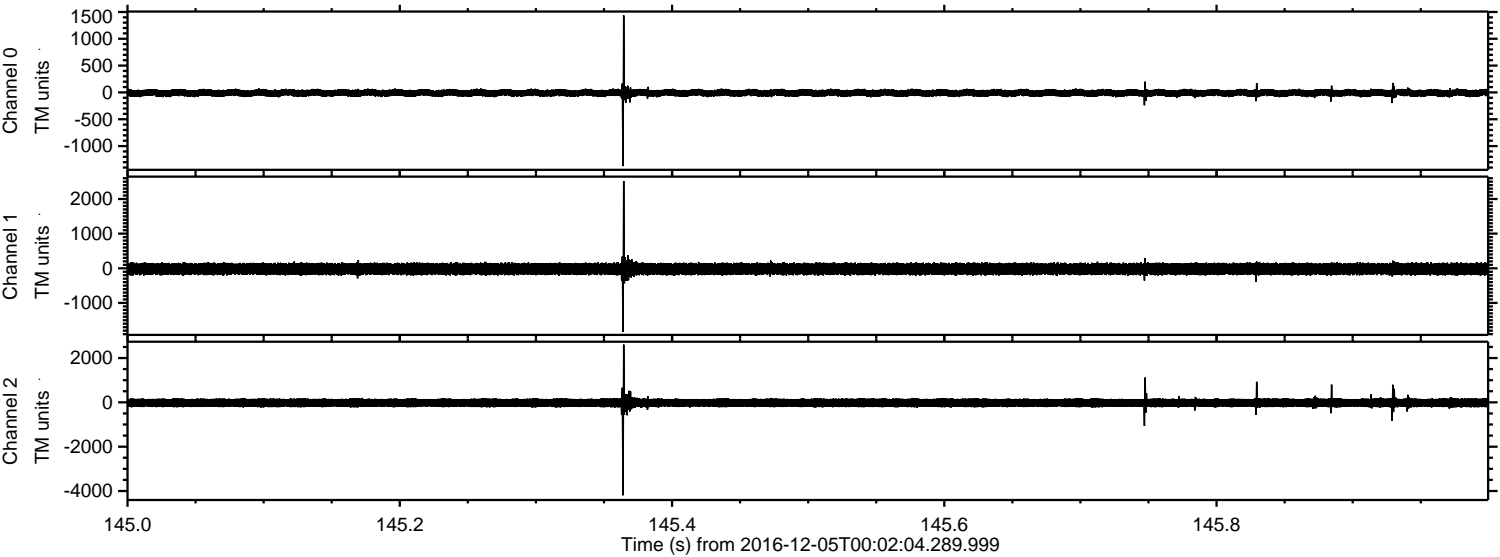

ELMAVAN 3D WAVEFORMS (Measured data sampled at 50 kHz) 51000 packets of 144 samples from 2016-12-05T00:02:04.289.999. Part 136/147

Processed Mon Dec 5 01:09:37 2016 by ELM ver.2012-10-06 from 001__elm20161205_000203__dat00.bin

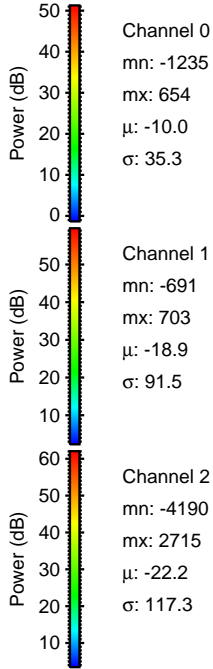
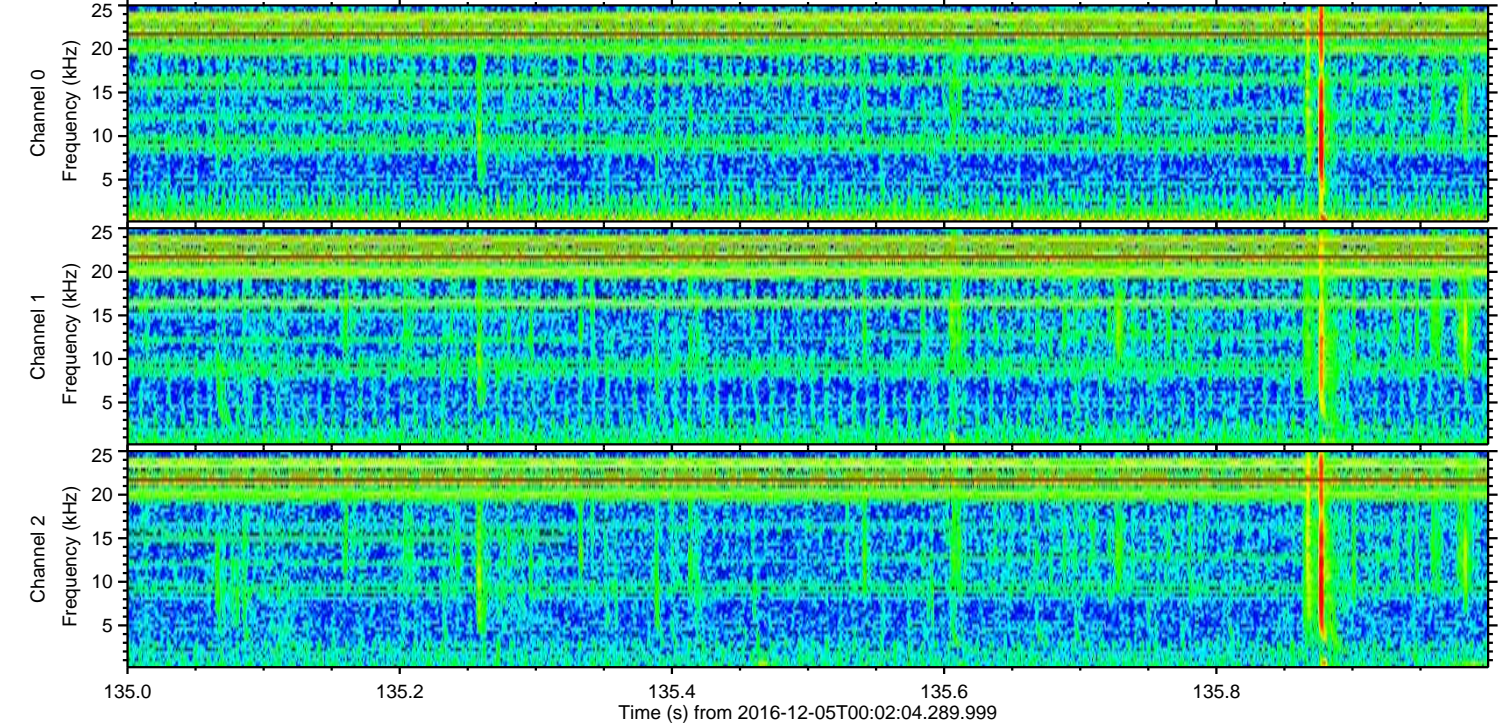
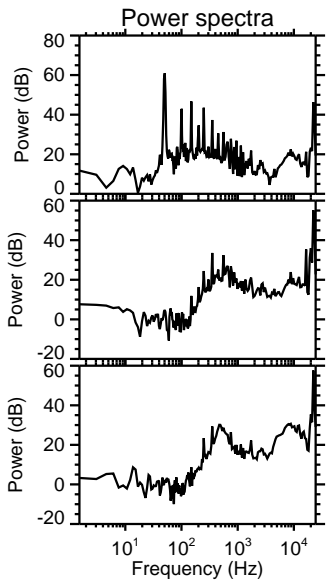
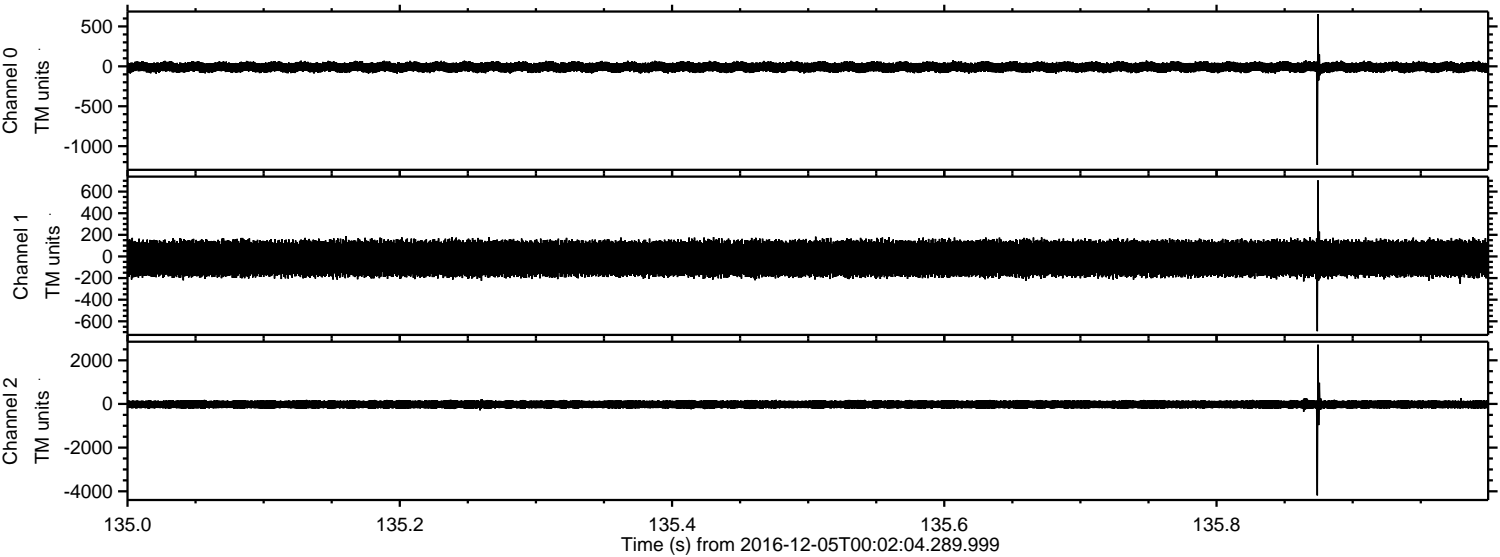

Channel 0
mn: -1235
mx: 654
 μ : -10.0
 σ : 35.3

Channel 1
mn: -691
mx: 703
 μ : -18.9
 σ : 91.5

Channel 2
mn: -4190
mx: 2715
 μ : -22.2
 σ : 117.3

ELMAVAN 3D WAVEFORMS (Measured data sampled at 50 kHz) 51000 packets of 144 samples from 2016-12-05T00:02:04.289.999. Part 110/147

Processed Mon Dec 5 01:09:38 2016 by ELM ver.2012-10-06 from 001__elm20161205_000203__dat00.bin

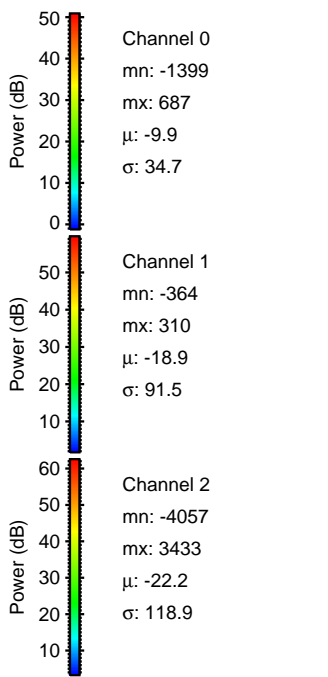
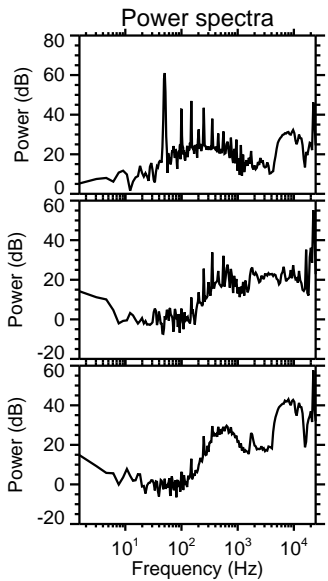
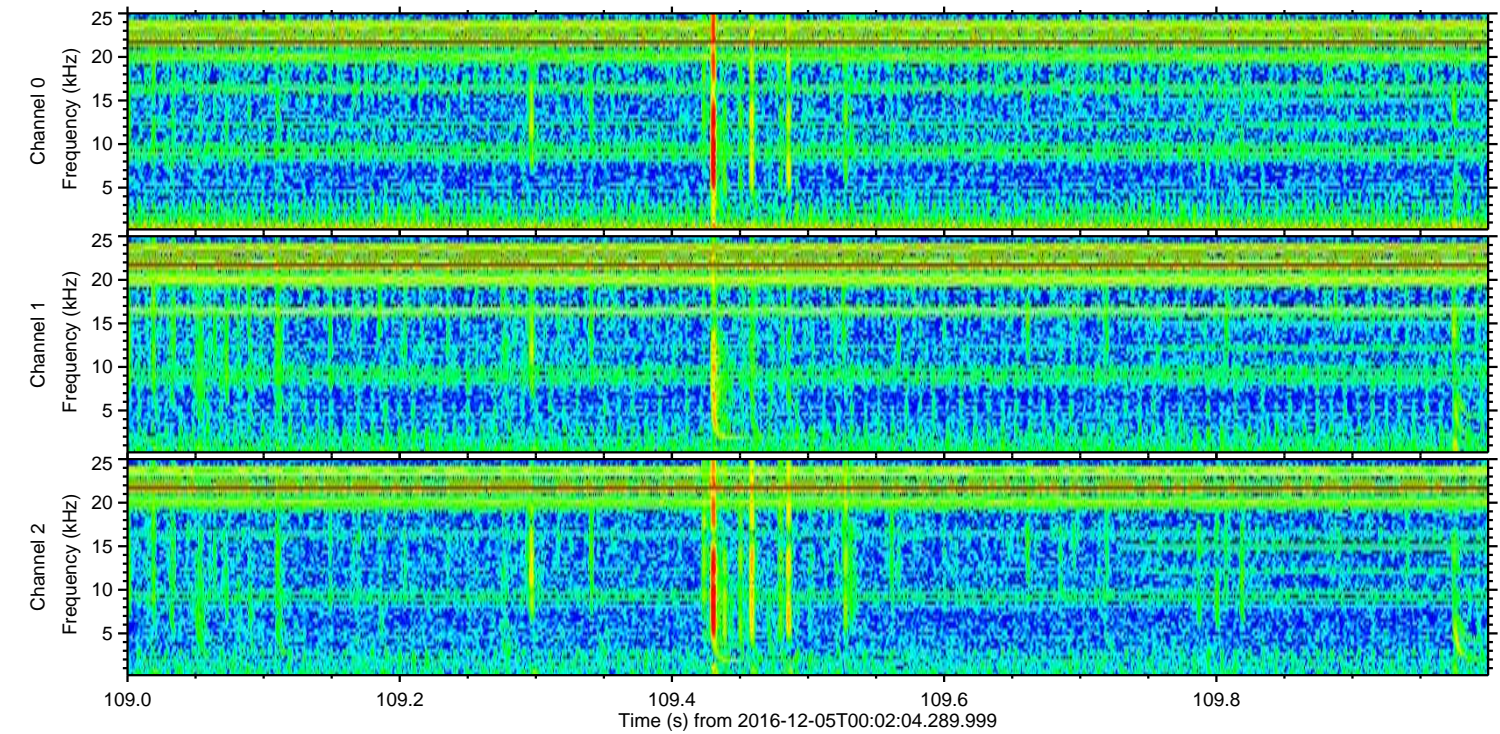
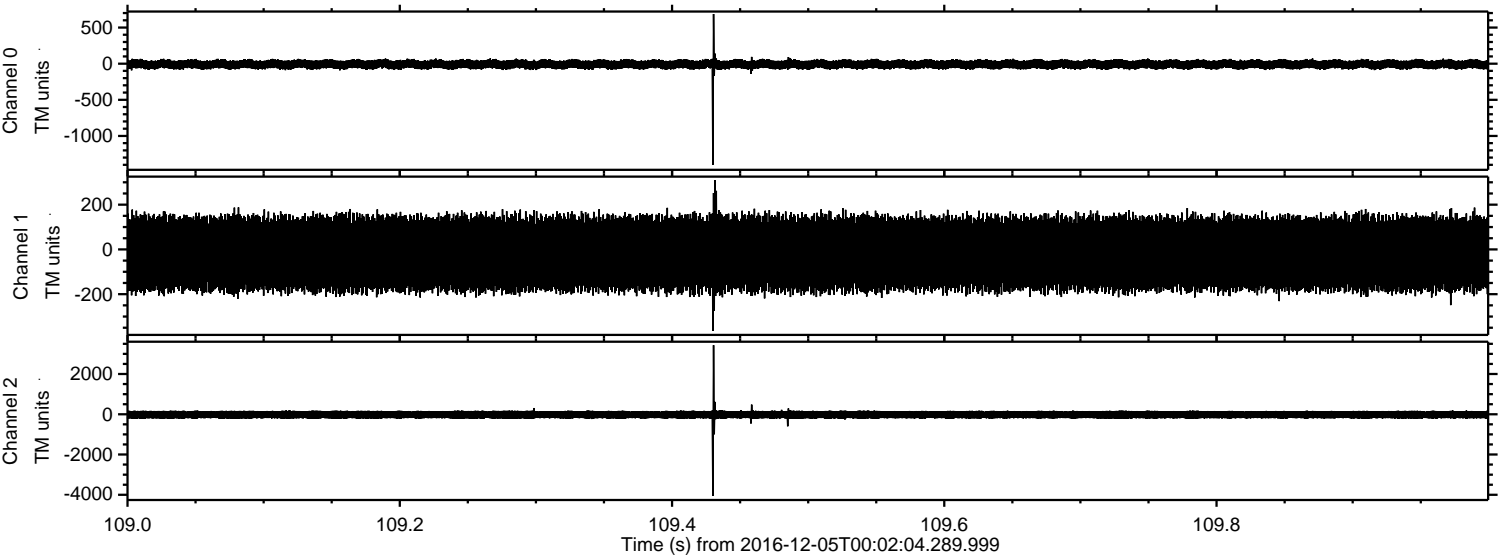

ELMAVAN 3D WAVEFORMS (Measured data sampled at 50 kHz) 51000 packets of 144 samples from 2016-12-05T00:02:04.289.999. Part 82/147

Processed Mon Dec 5 01:09:39 2016 by ELM ver.2012-10-06 from 001__elm20161205_000203__dat00.bin

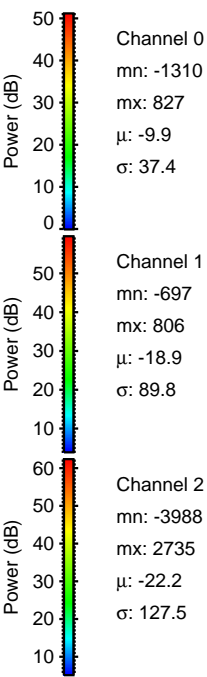
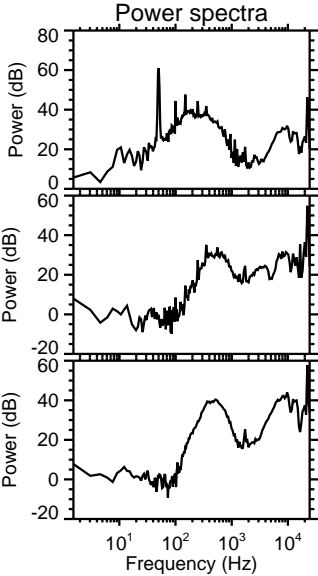
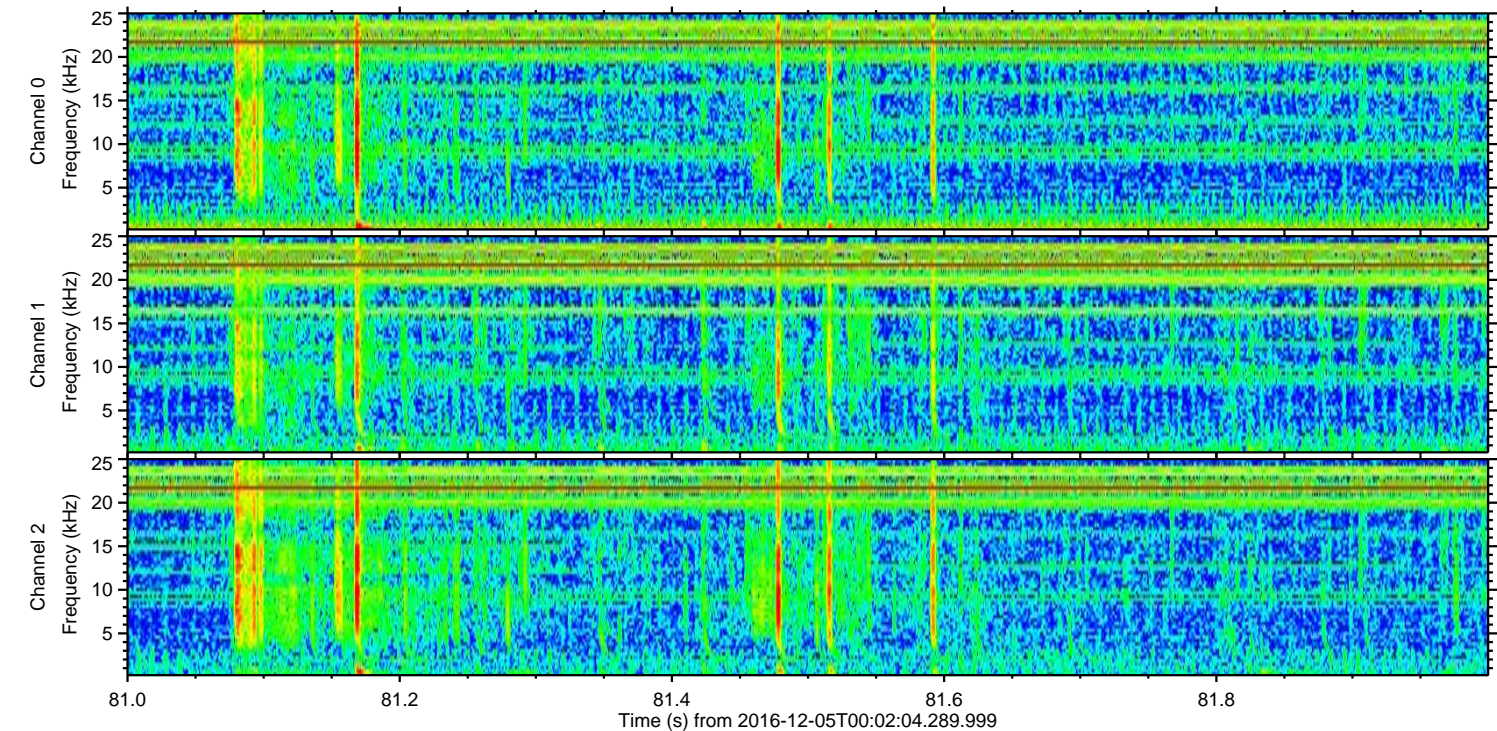
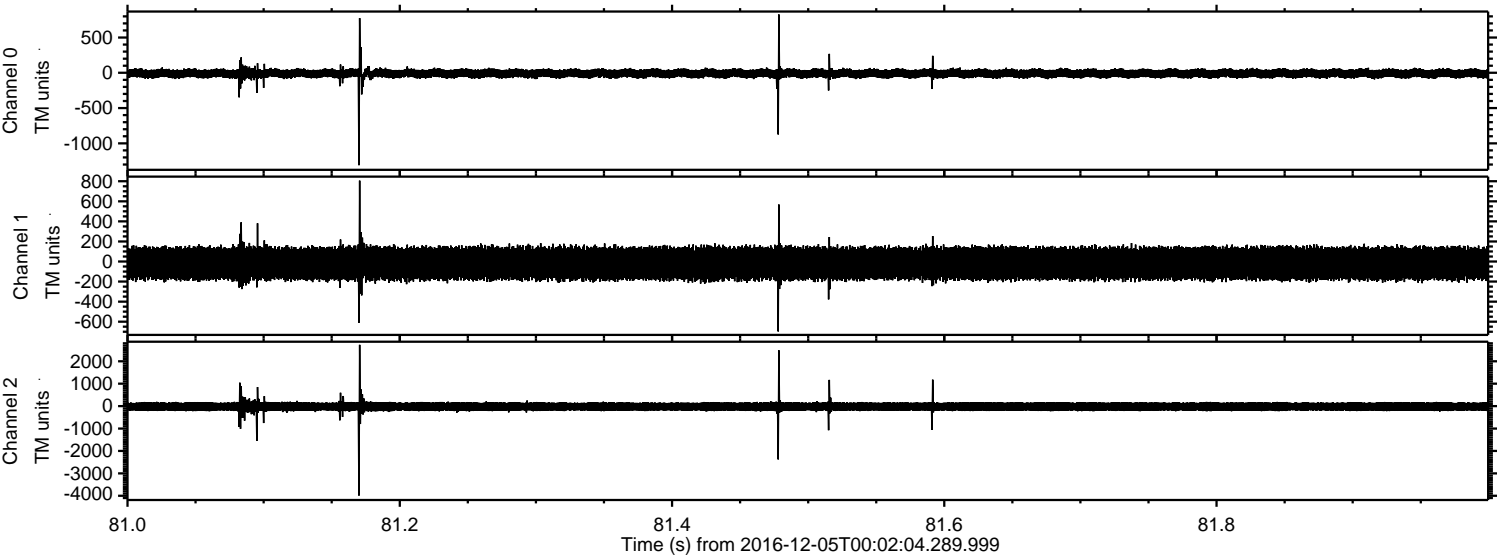

ELMAVAN 3D WAVEFORMS (Measured data sampled at 50 kHz) 51000 packets of 144 samples from 2016-12-05T00:02:04.289.999. Part 109/147

Processed Mon Dec 5 01:09:40 2016 by ELM ver.2012-10-06 from 001__elm20161205_000203__dat00.bin

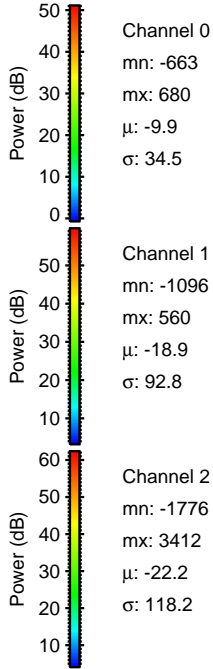
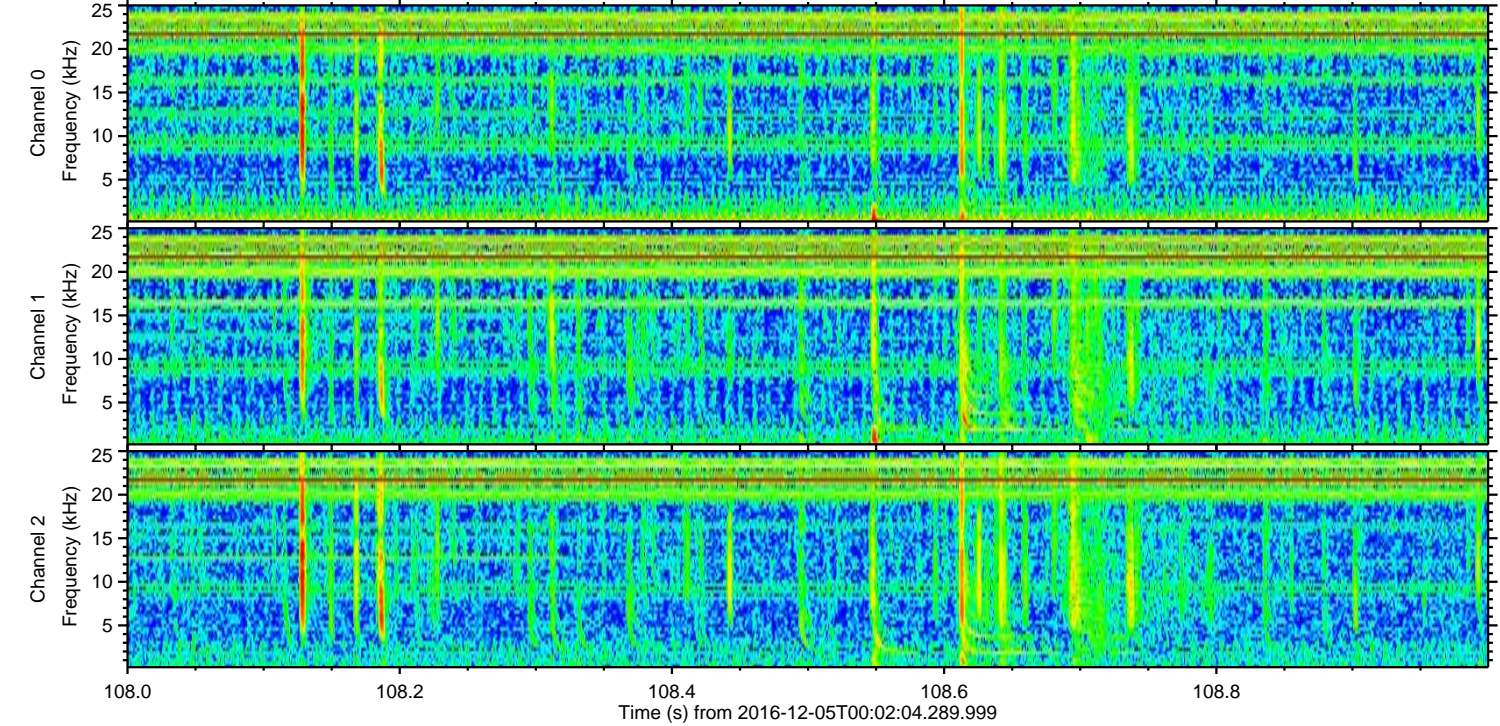
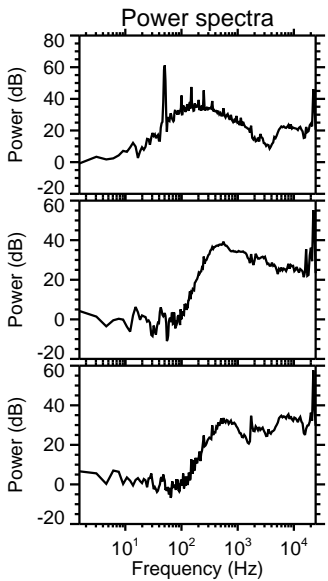
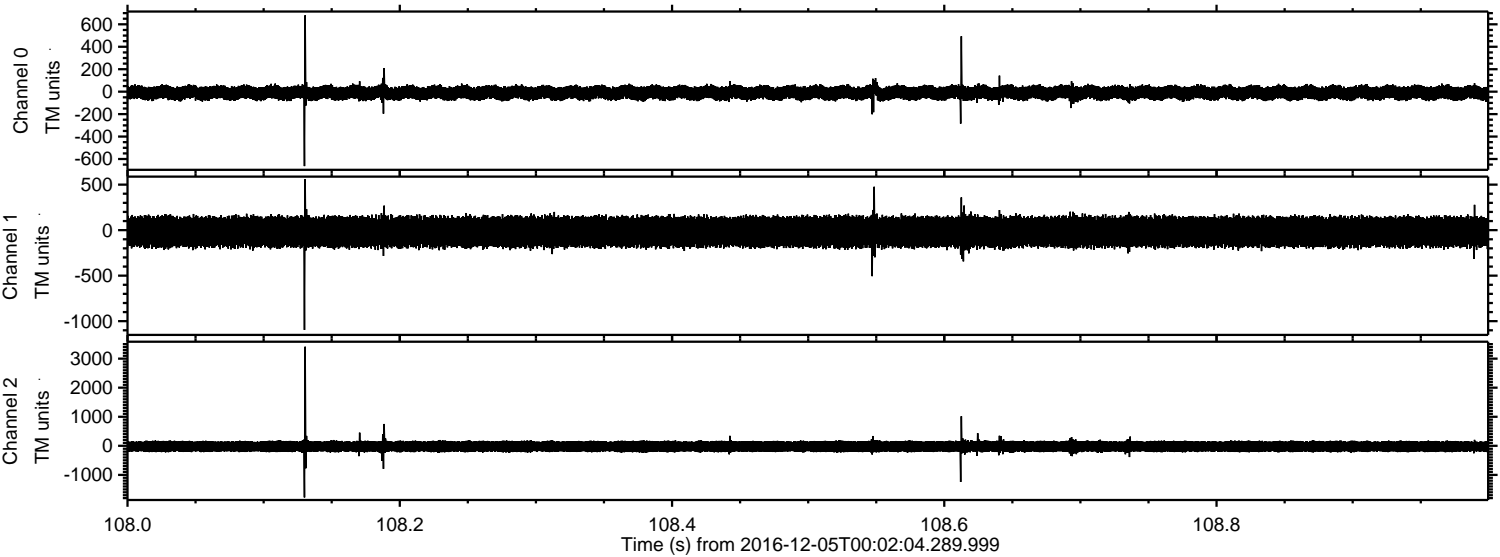

ELMAVAN 3D WAVEFORMS (Measured data sampled at 50 kHz) 51000 packets of 144 samples from 2016-12-05T00:02:04.289.999. Part 73/147

Processed Mon Dec 5 01:09:41 2016 by ELM ver.2012-10-06 from 001__elm20161205_000203__dat00.bin

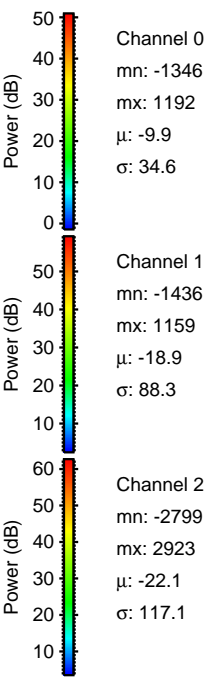
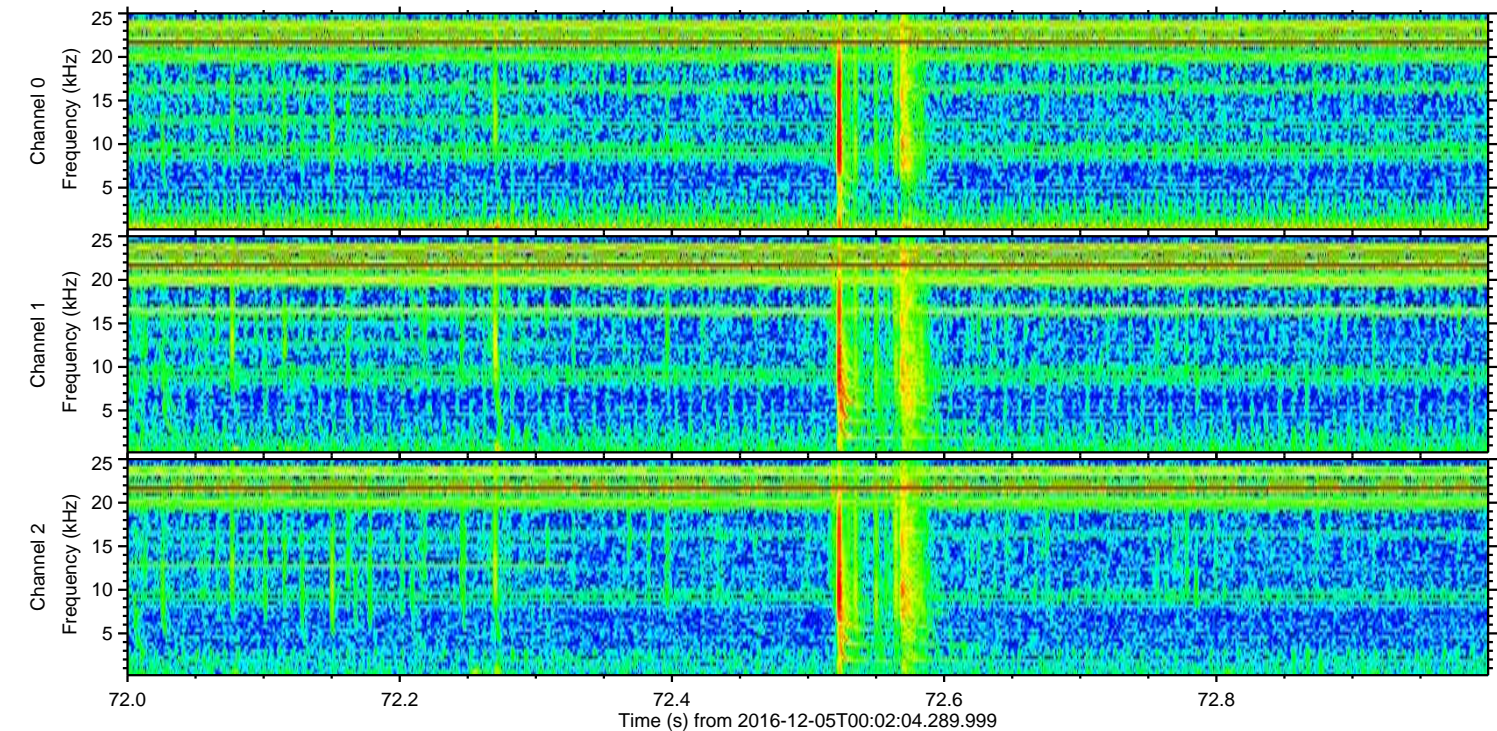
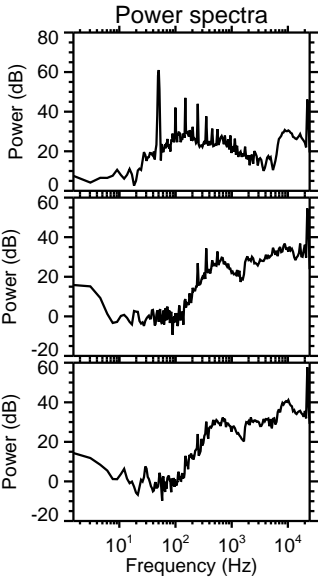
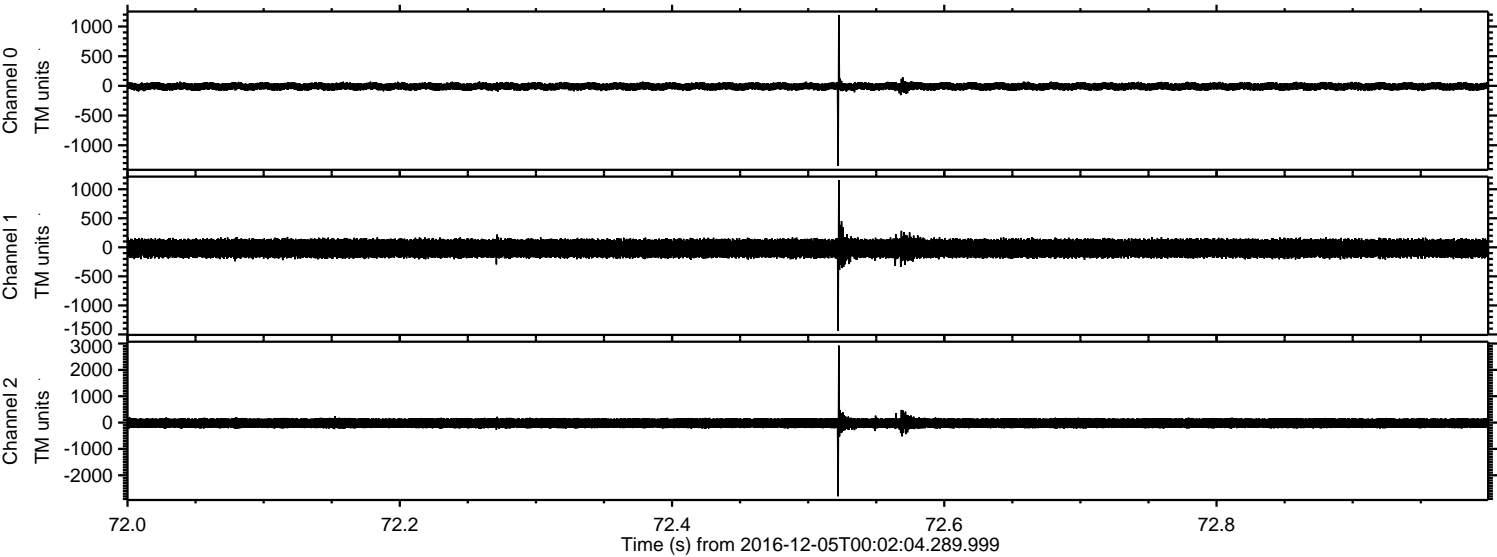

Channel 0
mn: -1346
mx: 1192
 μ : -9.9
 σ : 34.6

Channel 1
mn: -1436
mx: 1159
 μ : -18.9
 σ : 88.3

Channel 2
mn: -2799
mx: 2923
 μ : -22.1
 σ : 117.1

ELMAVAN 3D WAVEFORMS (Measured data sampled at 50 kHz) 51000 packets of 144 samples from 2016-12-05T00:02:04.289.999. Part 76/147

Processed Mon Dec 5 01:09:42 2016 by ELM ver.2012-10-06 from 001__elm20161205_000203__dat00.bin

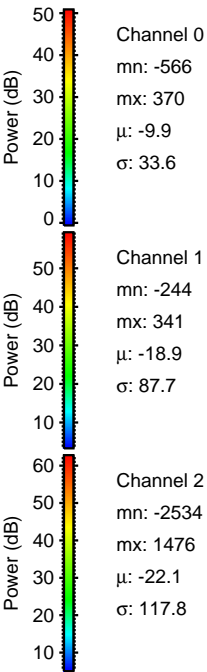
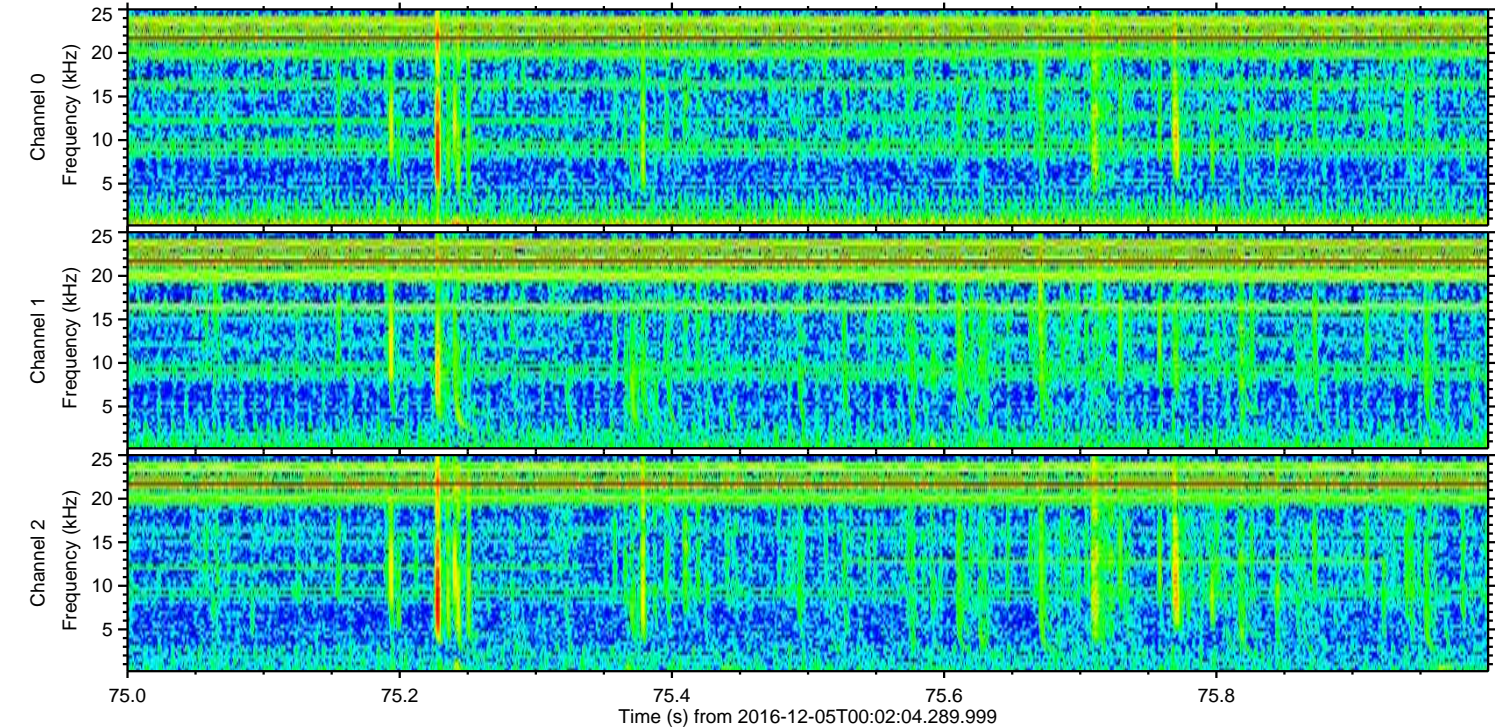
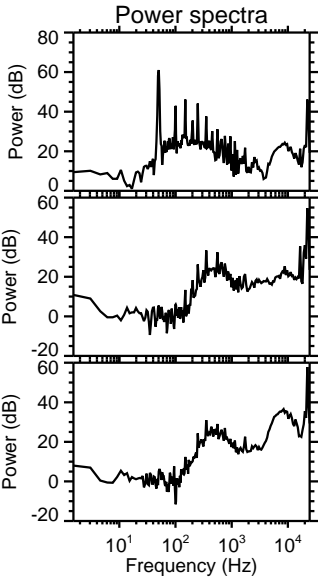
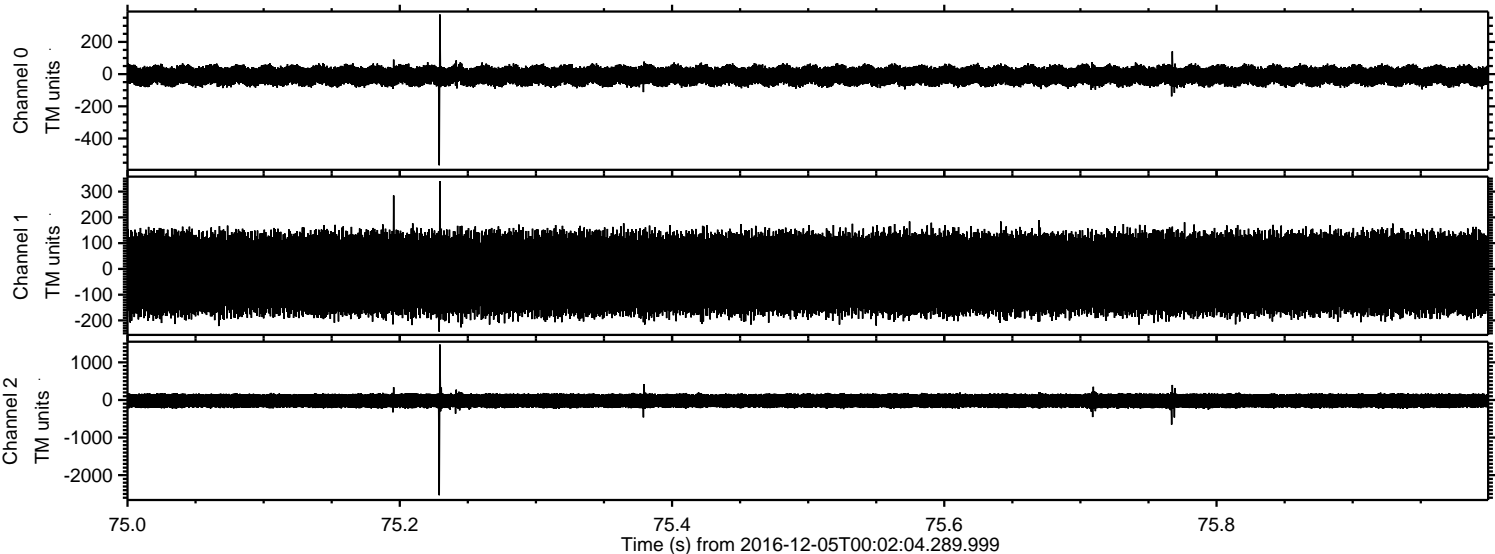

ELMAVAN 3D WAVEFORMS (Measured data sampled at 50 kHz) 51000 packets of 144 samples from 2016-12-05T00:02:04.289.999. Part 28/147

Processed Mon Dec 5 01:09:43 2016 by ELM ver.2012-10-06 from 001__elm20161205_000203__dat00.bin

