

ELMAVAN 3D WAVEFORMS (Measured data sampled at 50 kHz) 51000 packets of 144 samples from 2016-12-04T04:46:18.195.999.

Processed Sun Dec 4 20:25:34 2016 by ELM ver.2012-10-06 from 001__elm20161204_044617__dat000.bin

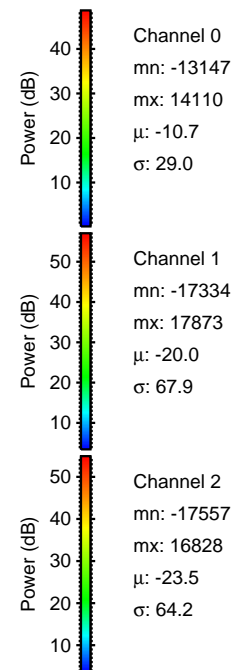
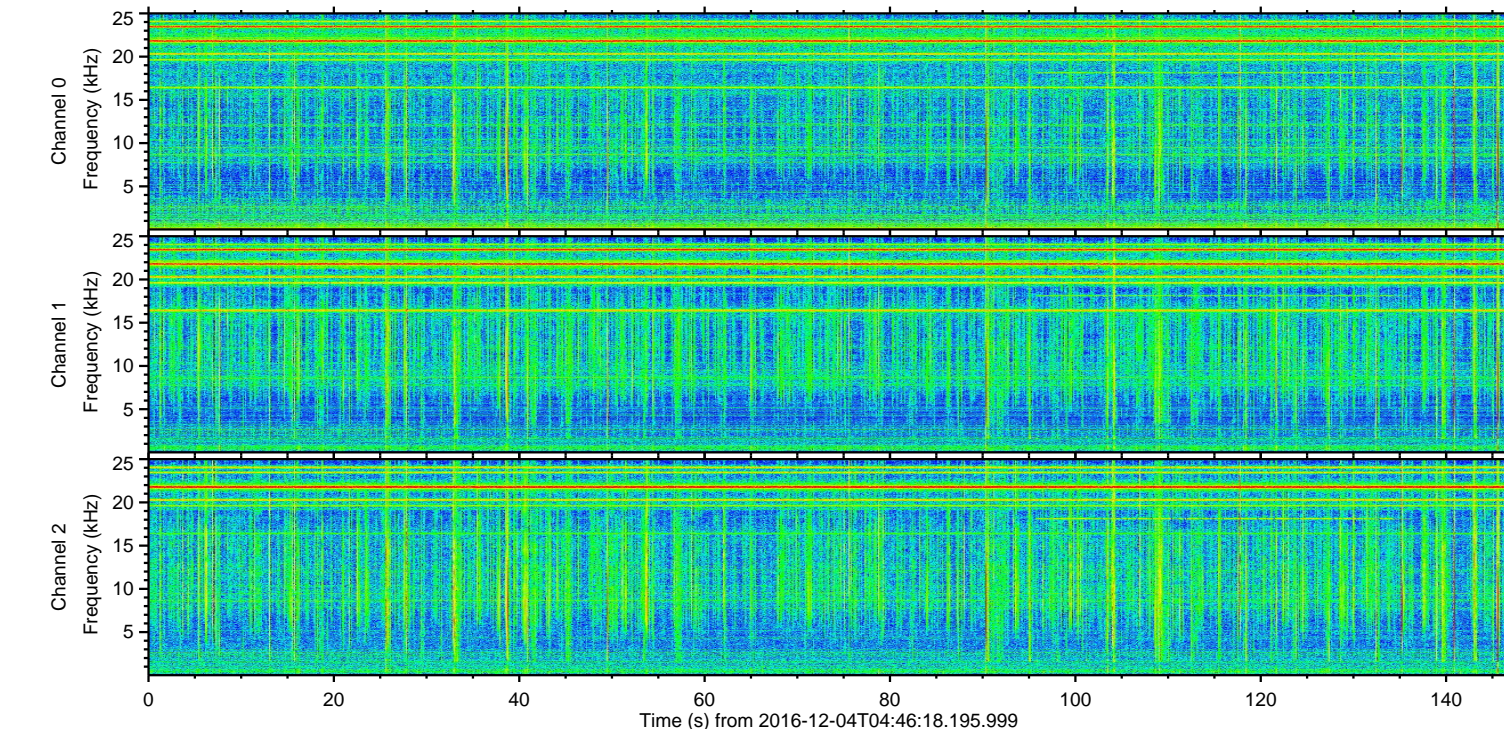
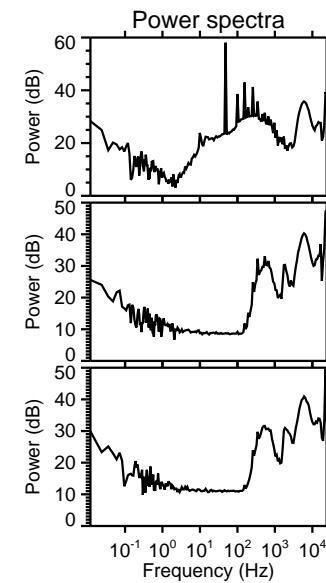
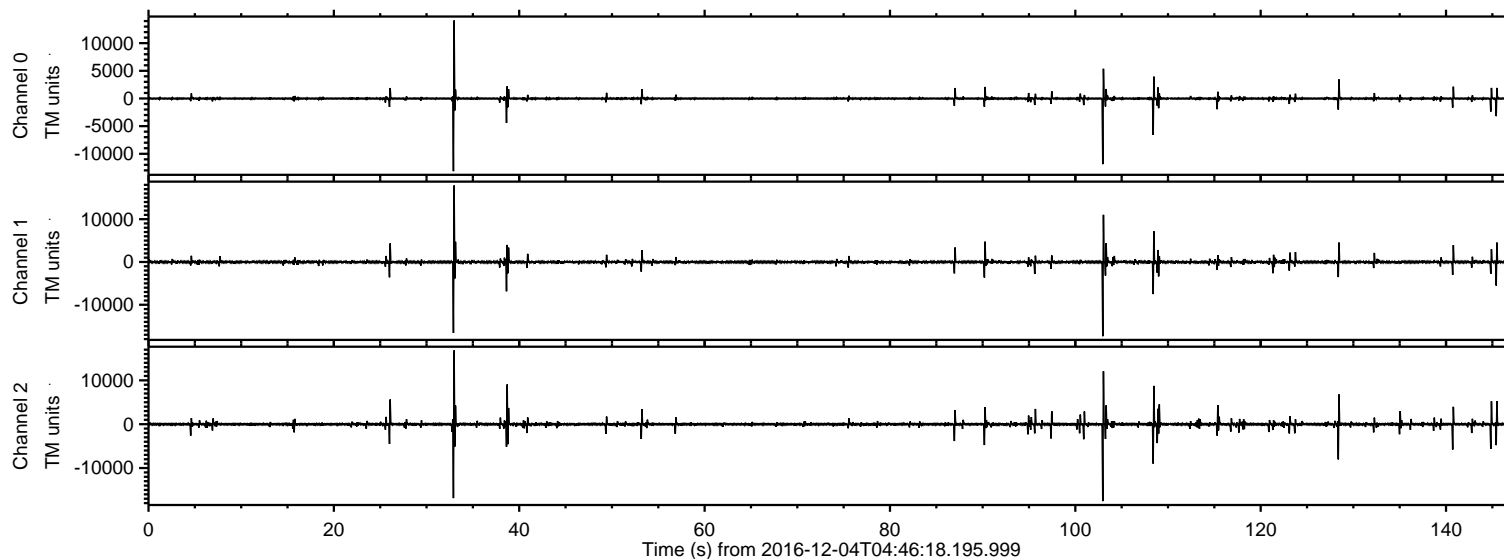

ELMAVAN 3D WAVEFORMS (Measured data sampled at 50 kHz) 51000 packets of 144 samples from 2016-12-04T04:46:18.195.999. Part 33/147

Processed Sun Dec 4 20:25:49 2016 by ELM ver.2012-10-06 from 001__elm20161204_044617__dat00.bin

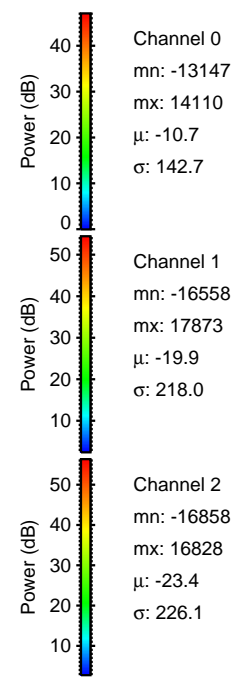
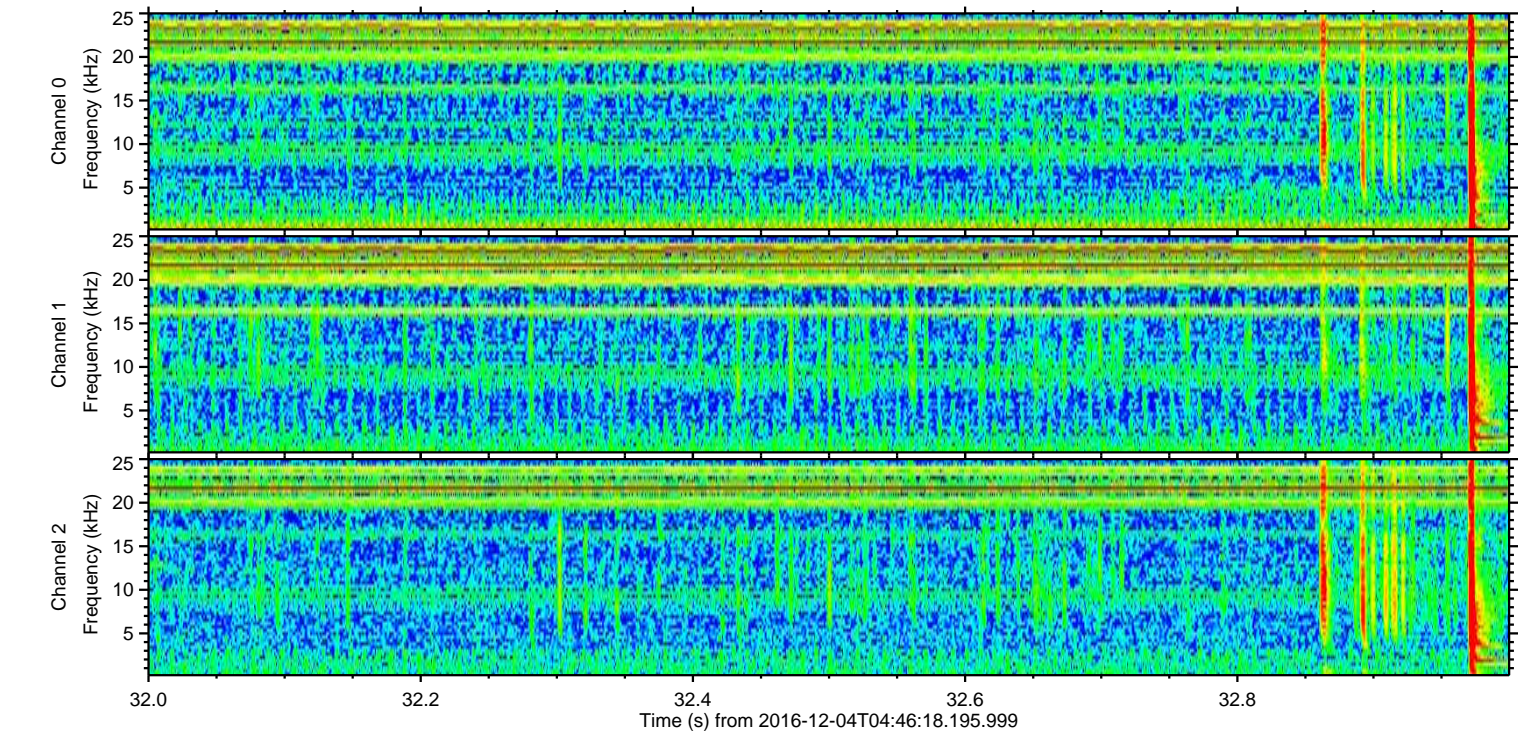
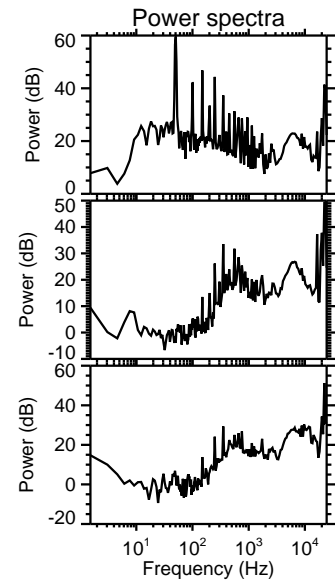
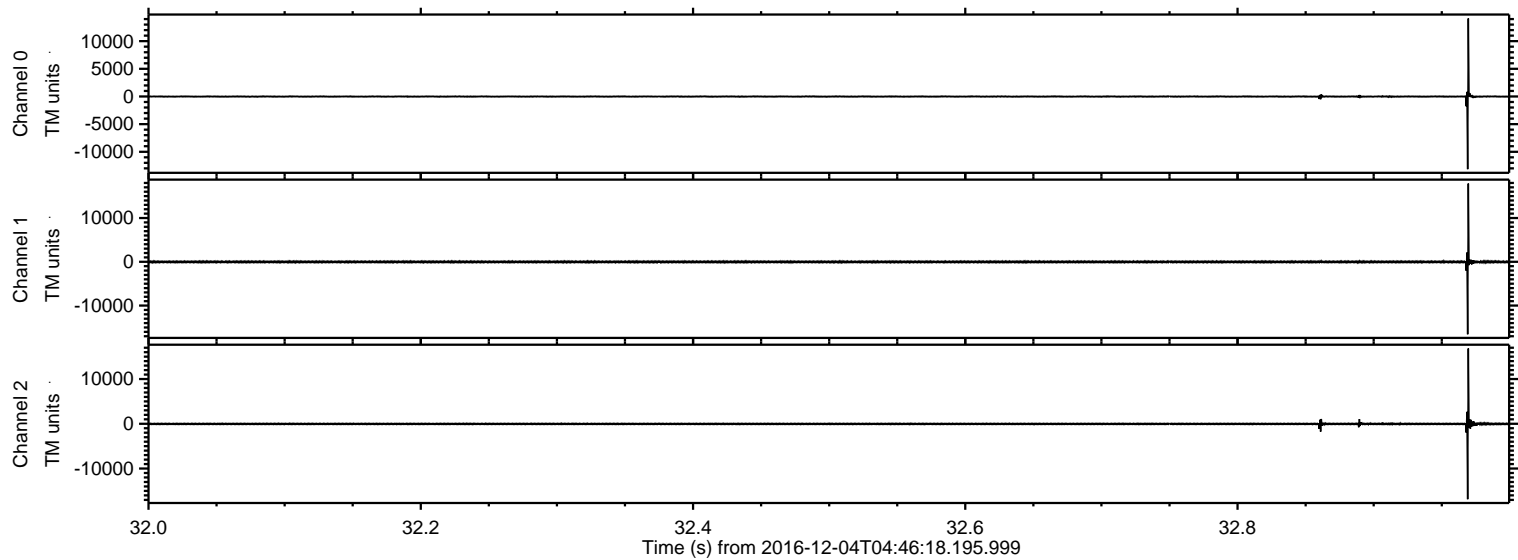

ELMAVAN 3D WAVEFORMS (Measured data sampled at 50 kHz) 51000 packets of 144 samples from 2016-12-04T04:46:18.195.999. Part 103/147

Processed Sun Dec 4 20:25:50 2016 by ELM ver.2012-10-06 from 001__elm20161204_044617__dat00.bin

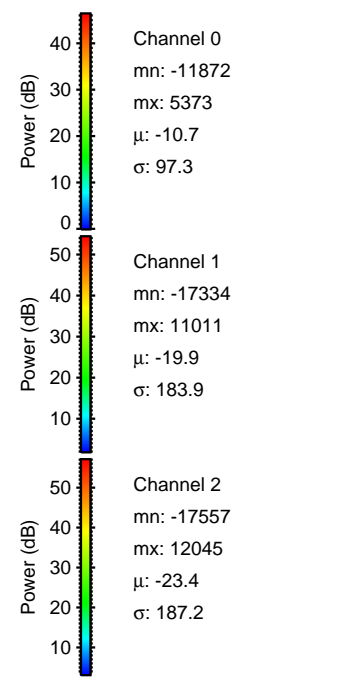
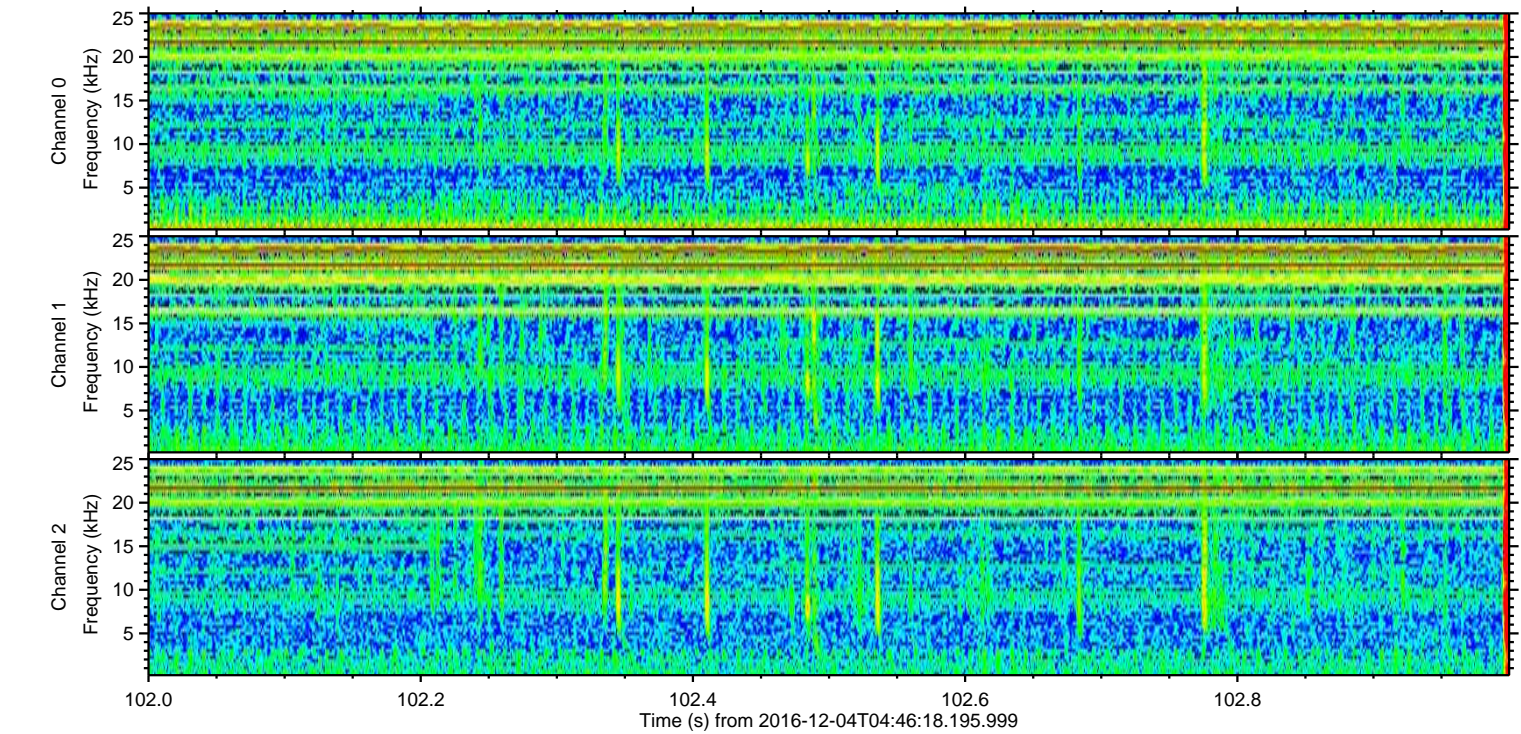
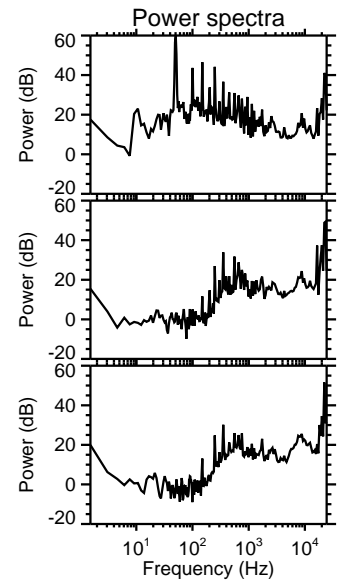
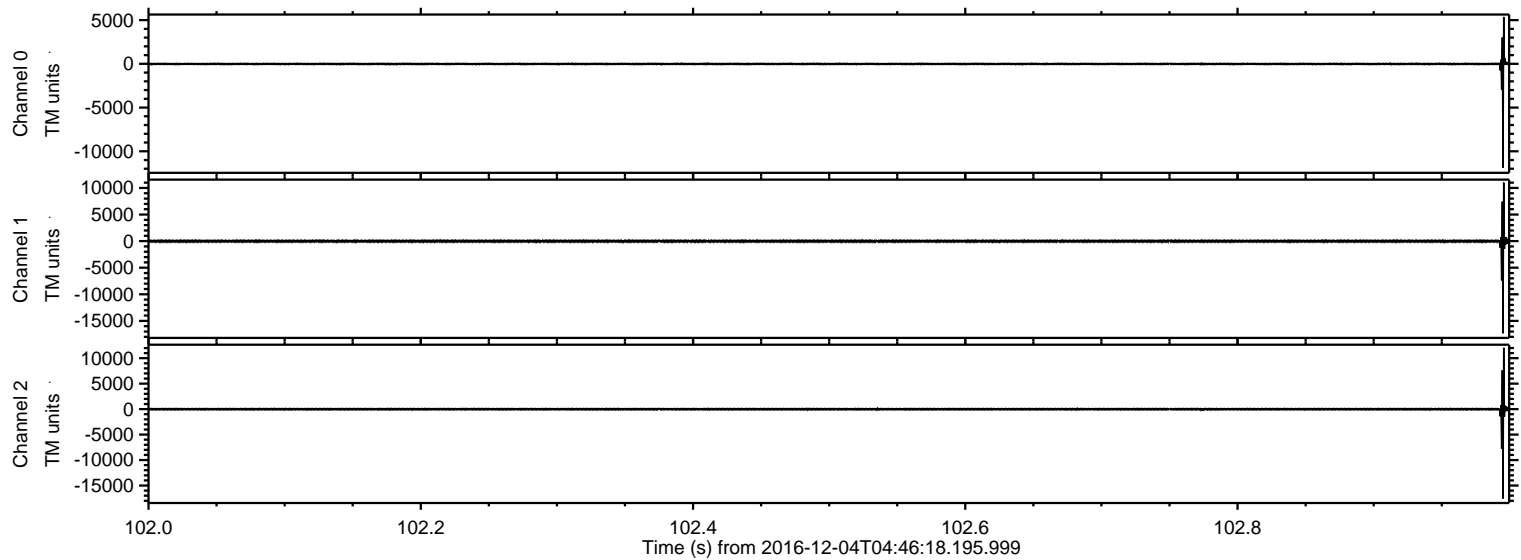

Processed Sun Dec 4 20:25:51 2016 by ELM ver.2012-10-06 from 001__elm20161204_044617__dat00.bin

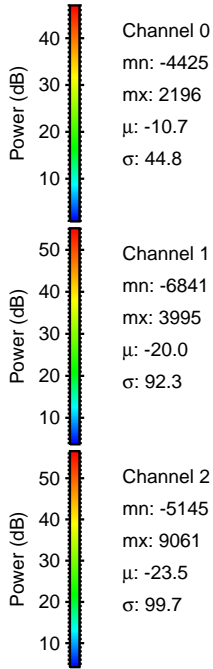
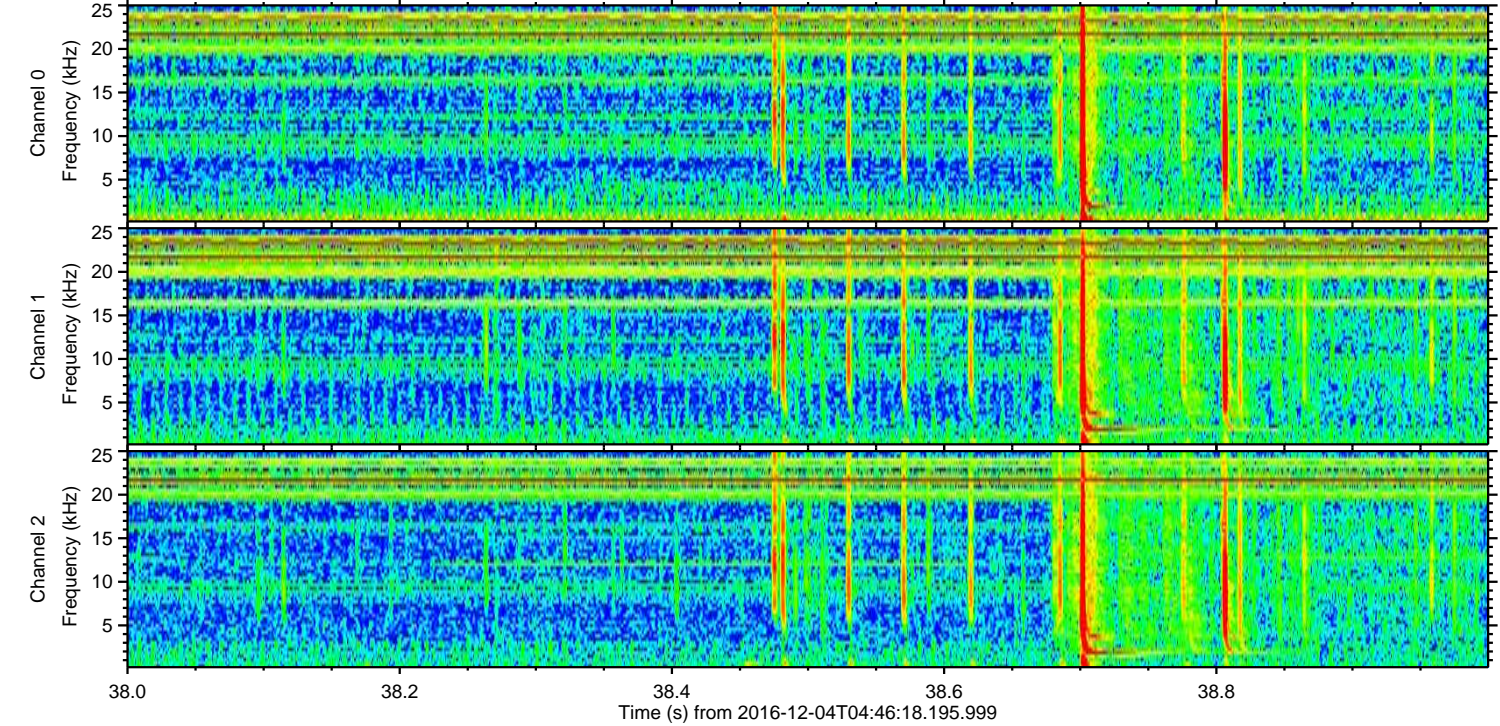
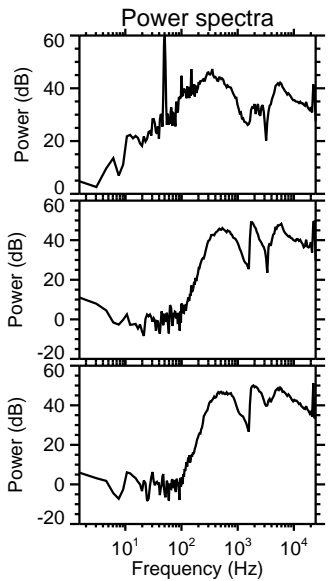
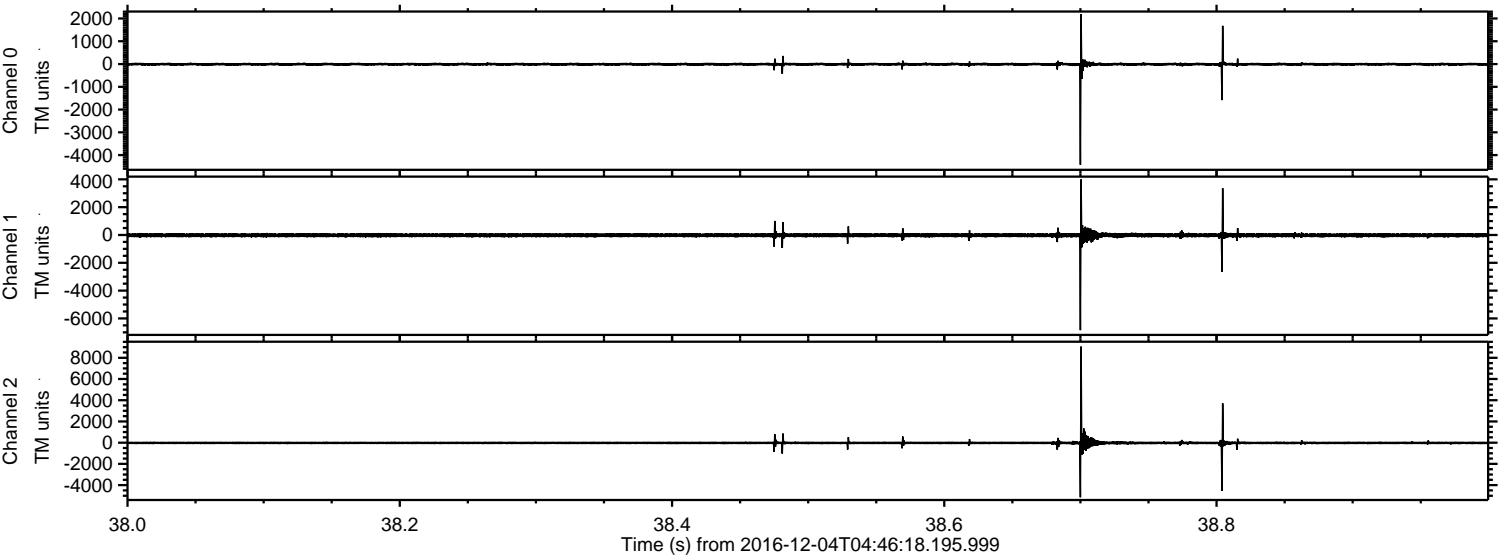

ELMAVAN 3D WAVEFORMS (Measured data sampled at 50 kHz) 51000 packets of 144 samples from 2016-12-04T04:46:18.195.999. Part 109/147

Processed Sun Dec 4 20:25:52 2016 by ELM ver.2012-10-06 from 001__elm20161204_044617__dat00.bin

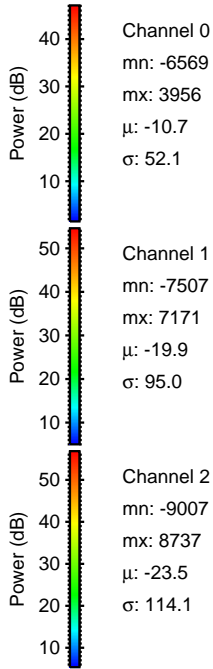
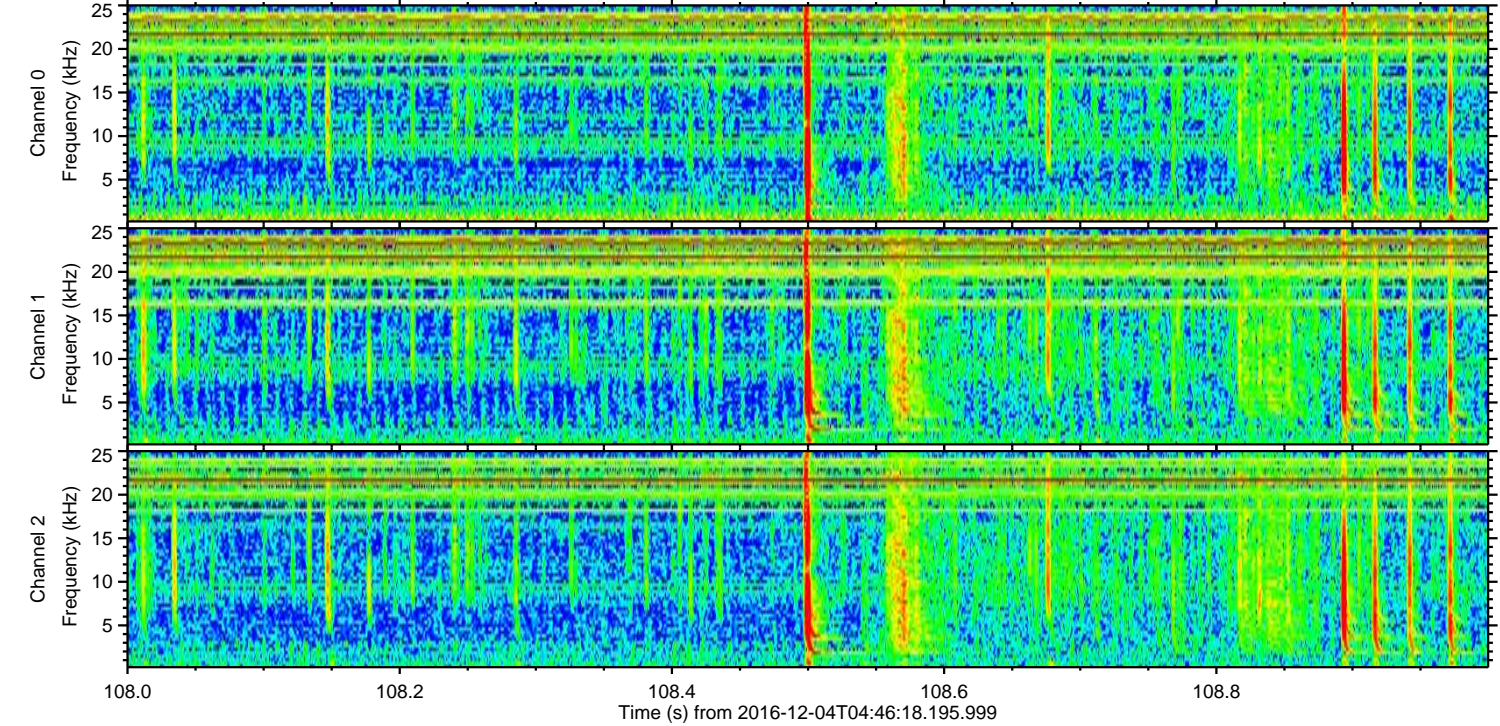
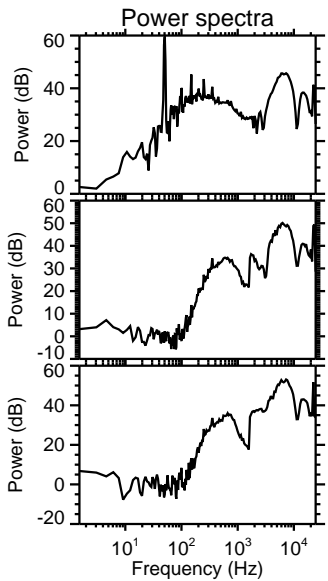
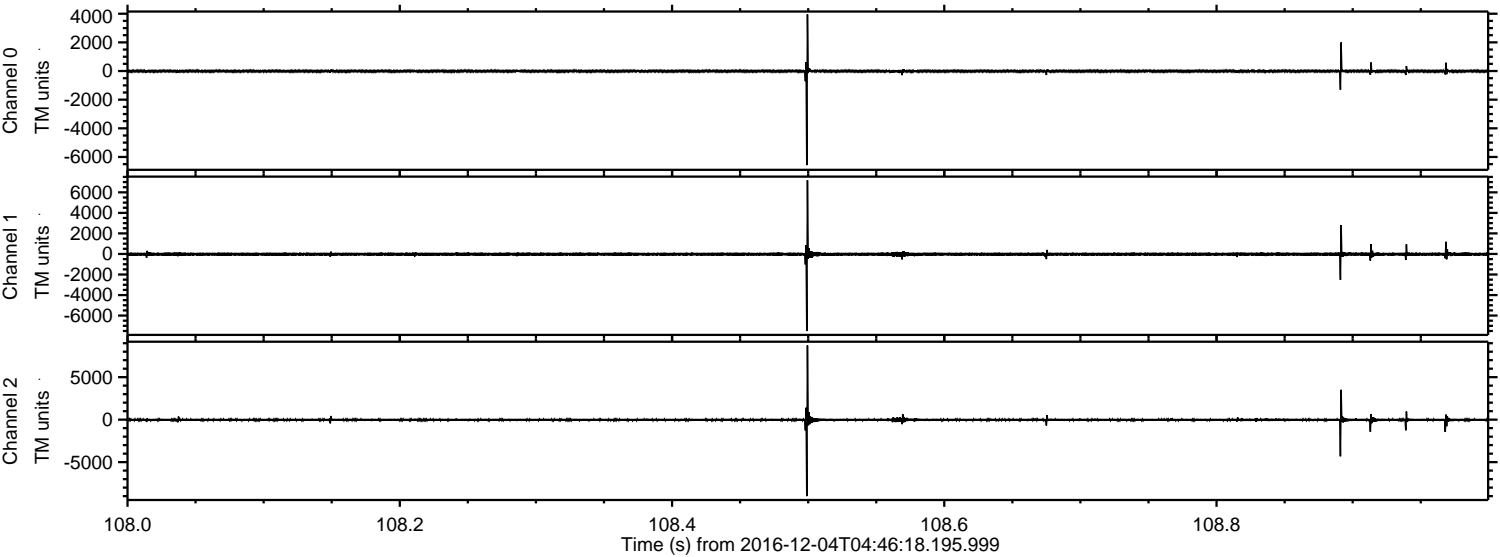

Channel 0
mn: -6569
mx: 3956
 μ : -10.7
 σ : 52.1

Channel 1
mn: -7507
mx: 7171
 μ : -19.9
 σ : 95.0

Channel 2
mn: -9007
mx: 8737
 μ : -23.5
 σ : 114.1

ELMAVAN 3D WAVEFORMS (Measured data sampled at 50 kHz) 51000 packets of 144 samples from 2016-12-04T04:46:18.195.999. Part 129/147

Processed Sun Dec 4 20:25:53 2016 by ELM ver.2012-10-06 from 001__elm20161204_044617__dat00.bin

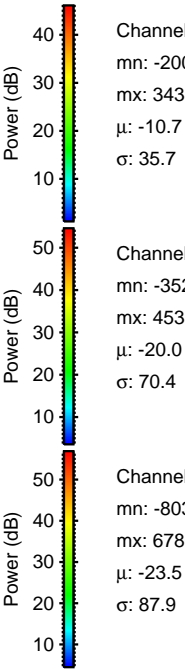
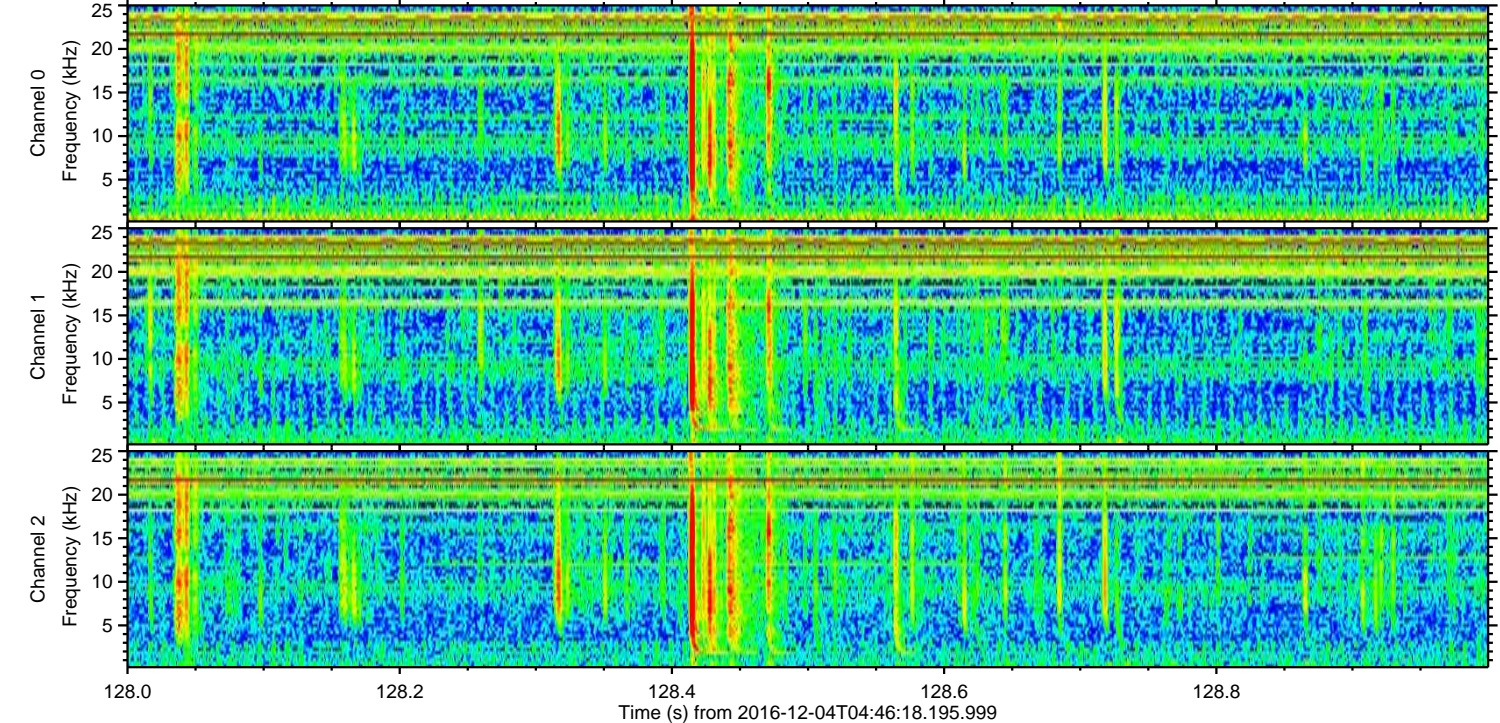
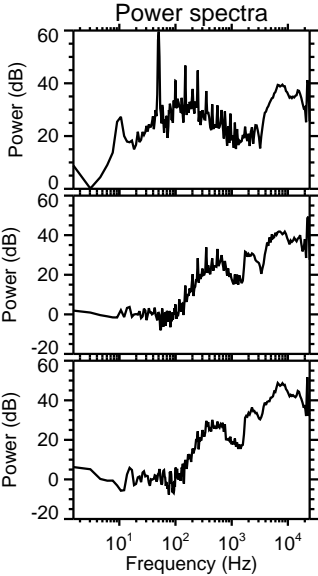
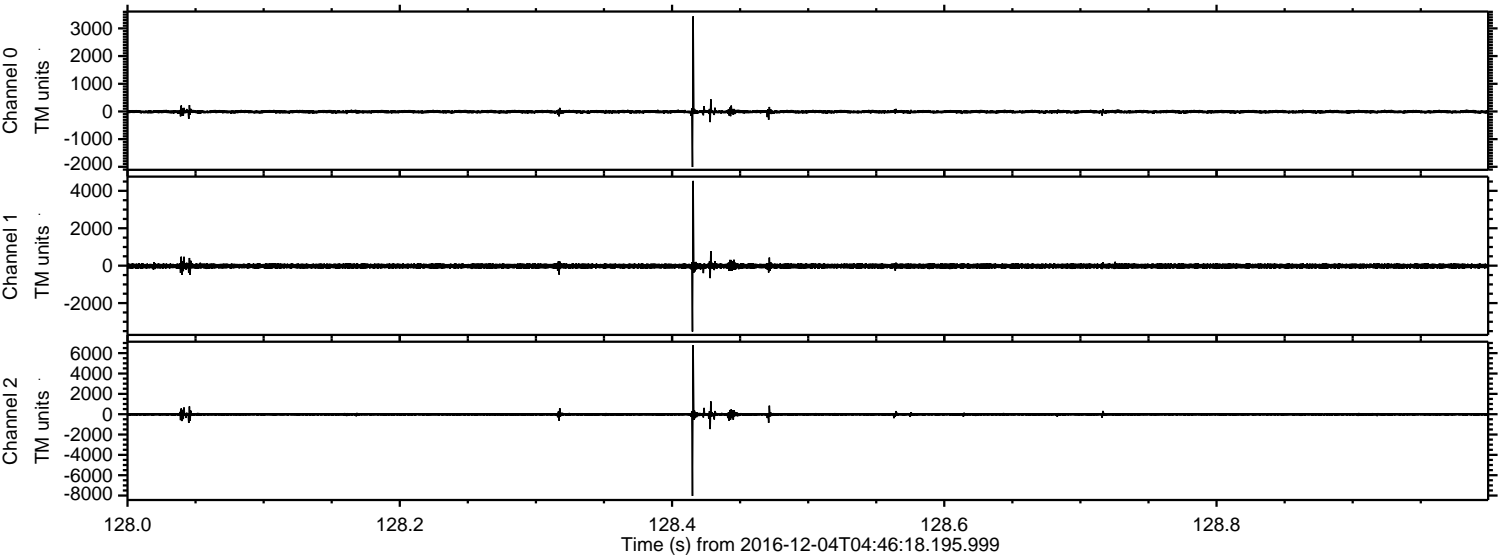

ELMAVAN 3D WAVEFORMS (Measured data sampled at 50 kHz) 51000 packets of 144 samples from 2016-12-04T04:46:18.195.999. Part 141/147

Processed Sun Dec 4 20:25:54 2016 by ELM ver.2012-10-06 from 001__elm20161204_044617__dat00.bin

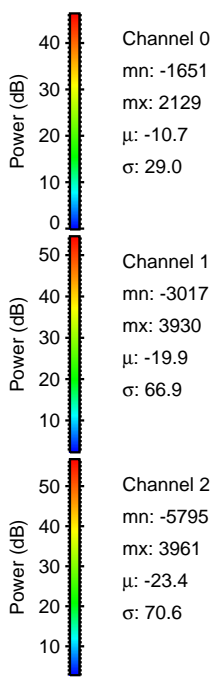
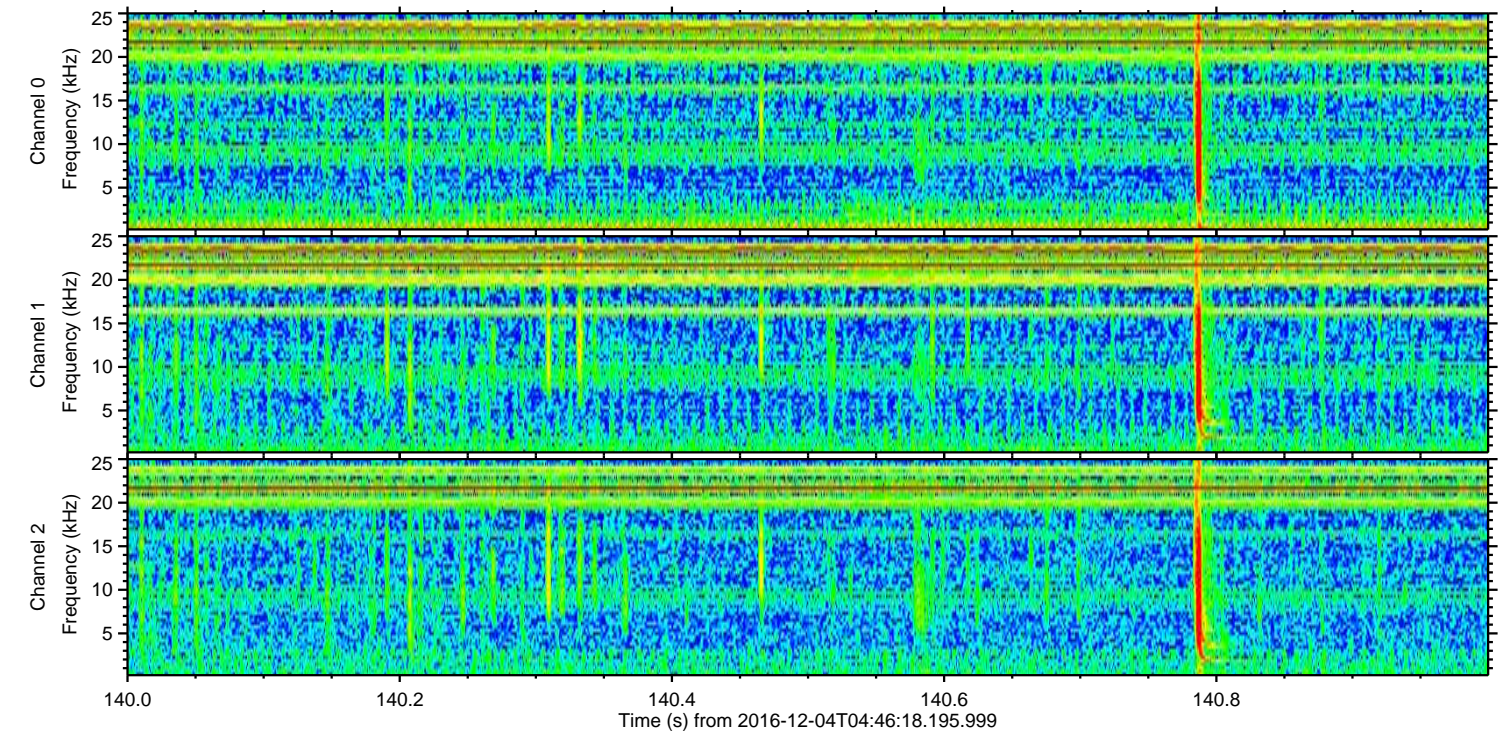
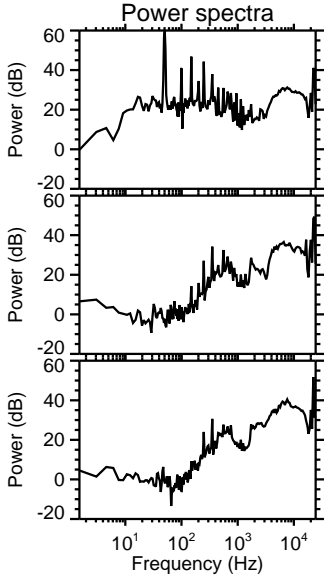
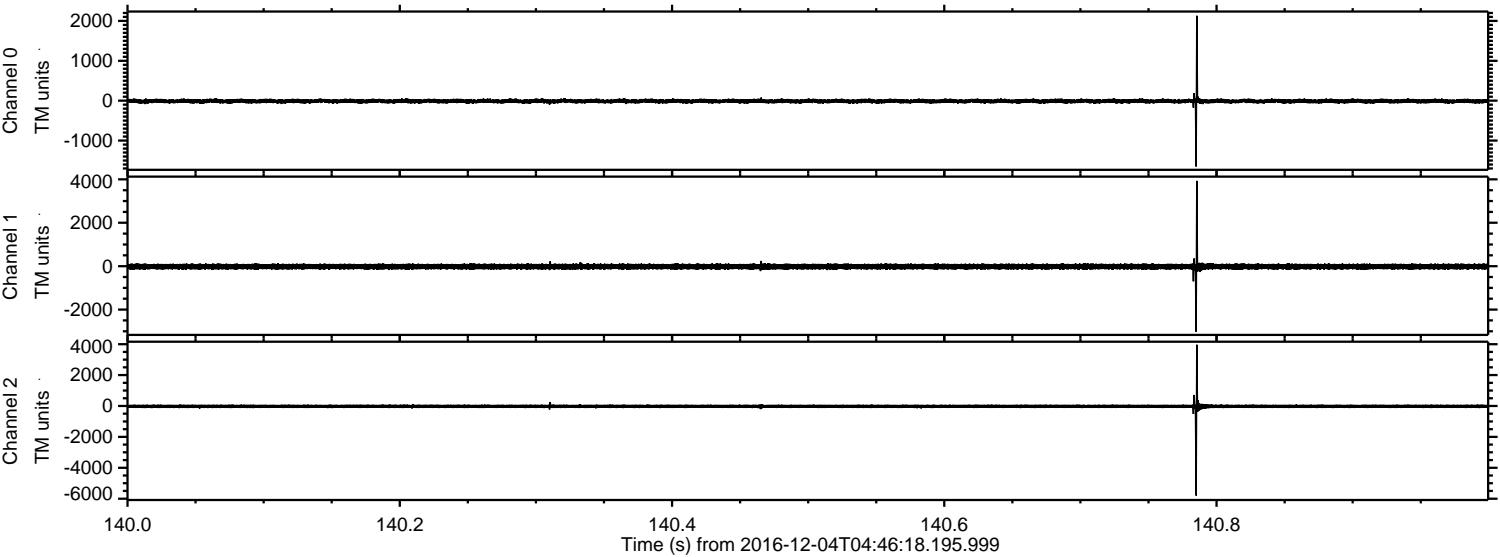

ELMAVAN 3D WAVEFORMS (Measured data sampled at 50 kHz) 51000 packets of 144 samples from 2016-12-04T04:46:18.195.999. Part 145/147

Processed Sun Dec 4 20:25:55 2016 by ELM ver.2012-10-06 from 001__elm20161204_044617__dat00.bin

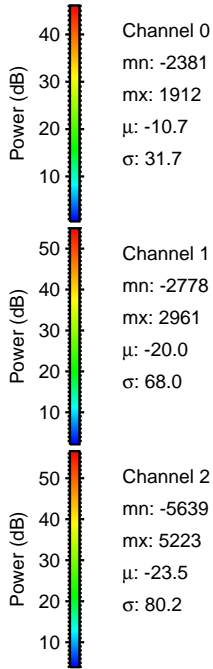
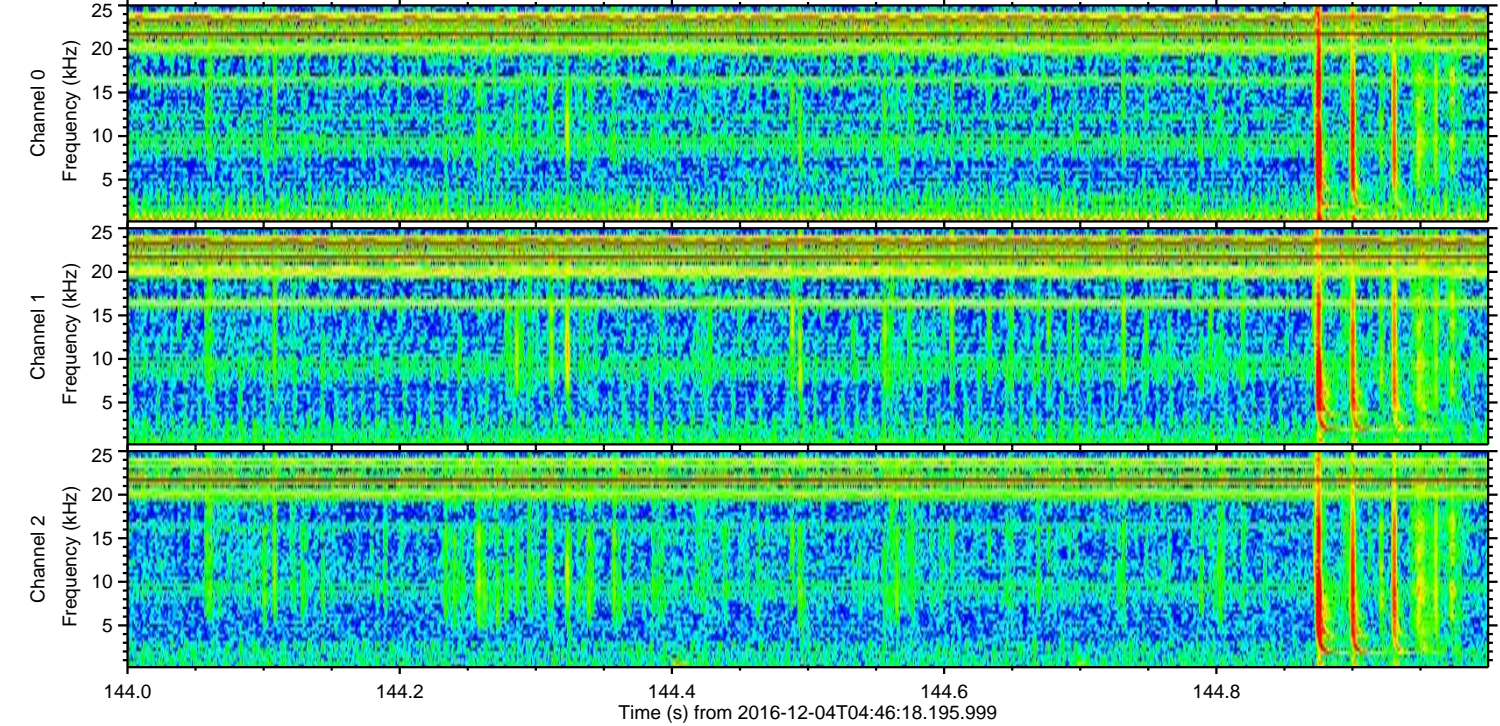
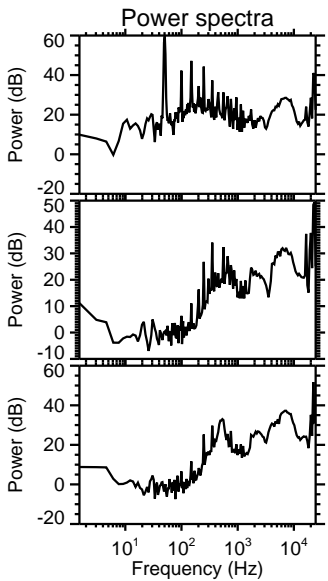
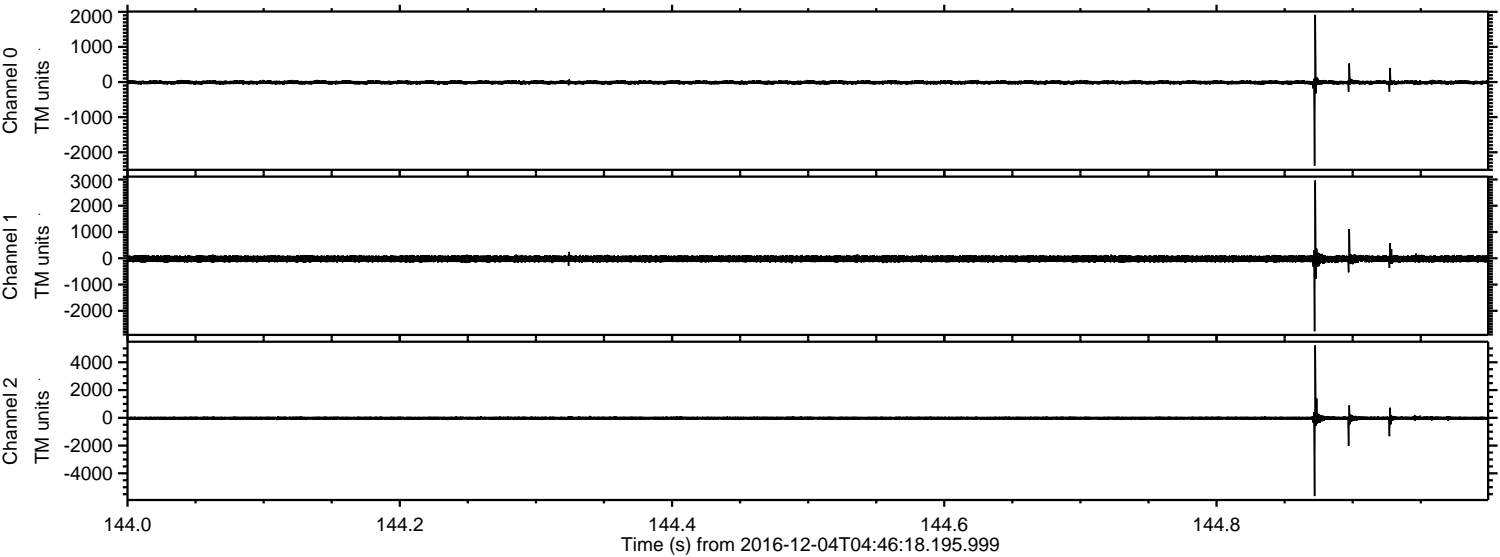

Channel 0
mn: -2381
mx: 1912
 μ : -10.7
 σ : 31.7

Channel 1
mn: -2778
mx: 2961
 μ : -20.0
 σ : 68.0

Channel 2
mn: -5639
mx: 5223
 μ : -23.5
 σ : 80.2

ELMAVAN 3D WAVEFORMS (Measured data sampled at 50 kHz) 51000 packets of 144 samples from 2016-12-04T04:46:18.195.999. Part 27/147

Processed Sun Dec 4 20:25:56 2016 by ELM ver.2012-10-06 from 001__elm20161204_044617__dat00.bin

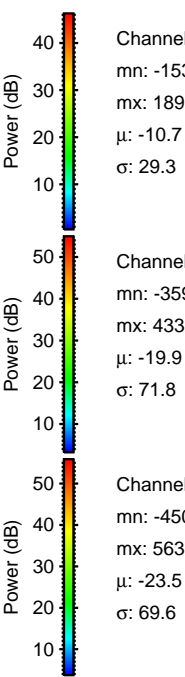
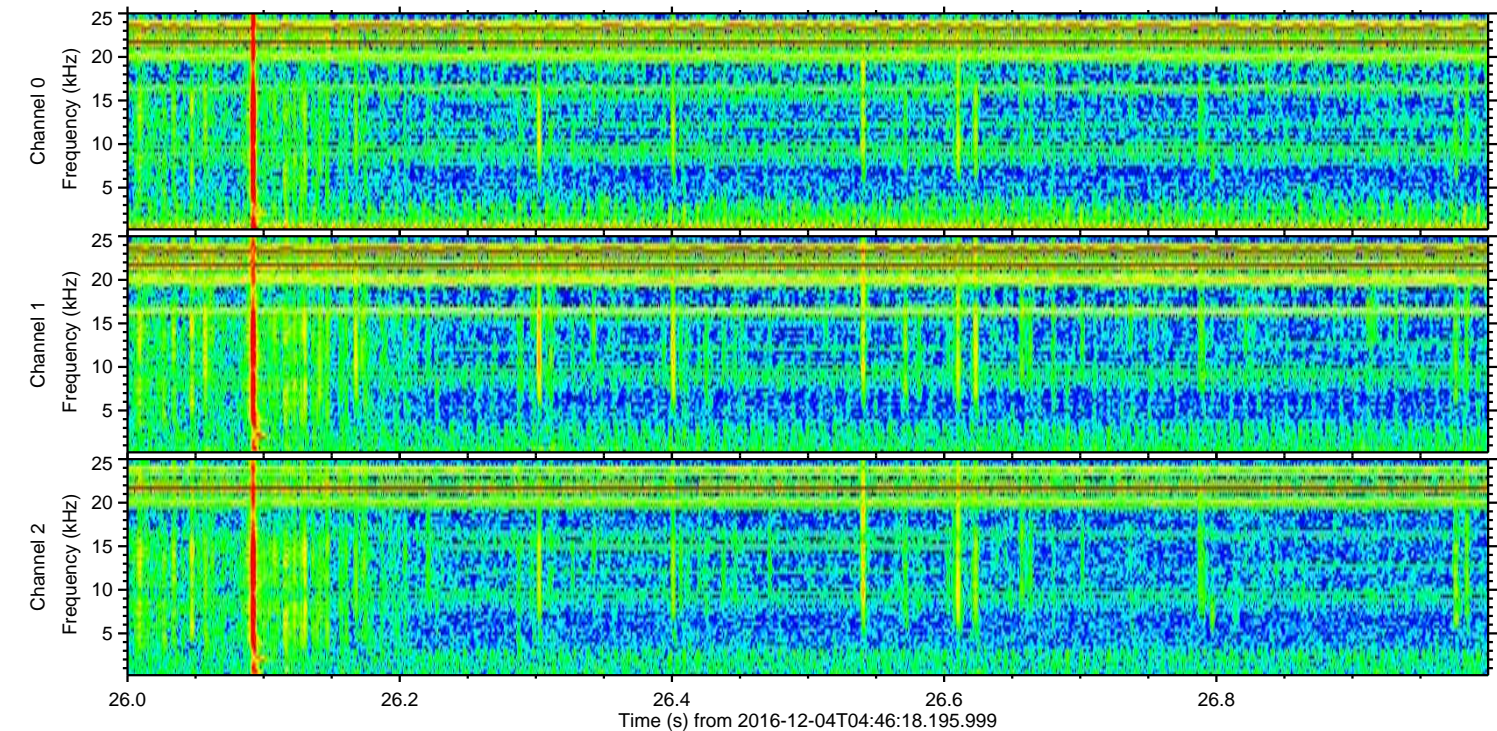
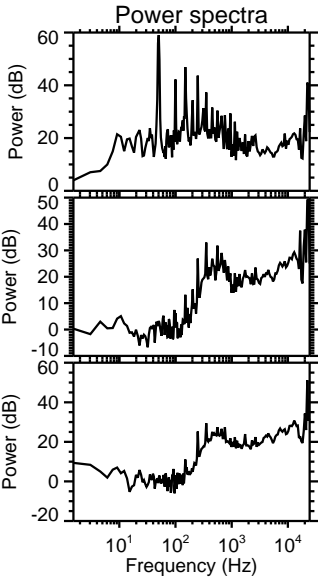
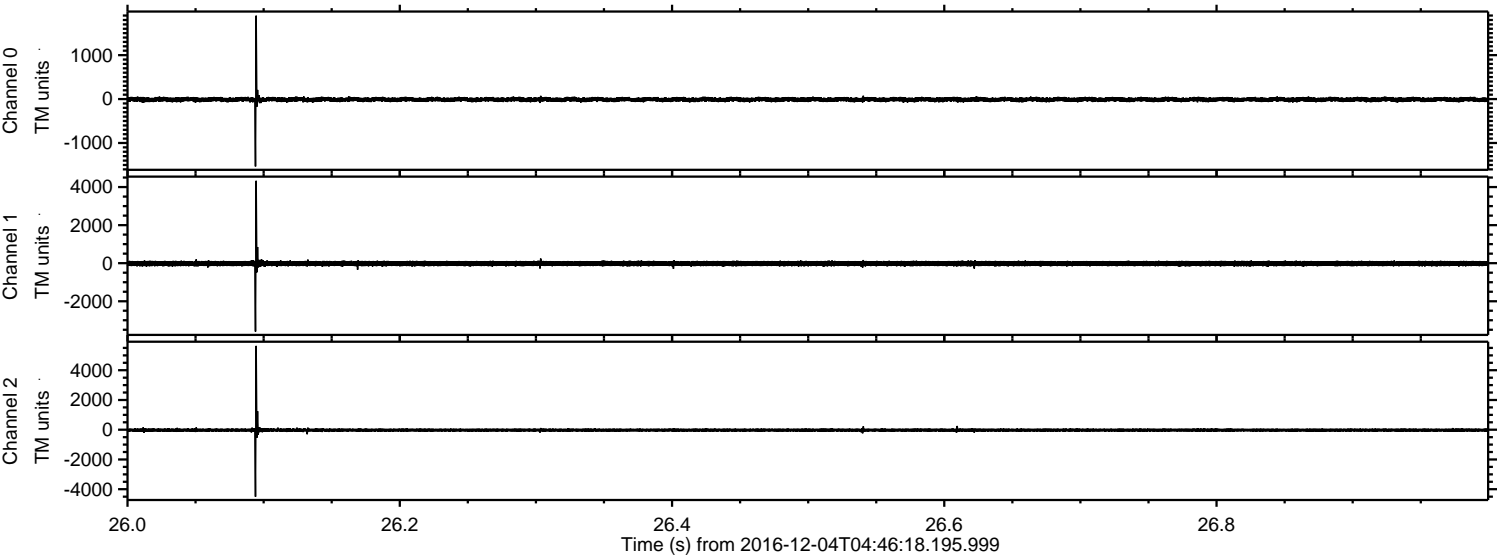

Channel 0
mn: -1534
mx: 1897
 μ : -10.7
 σ : 29.3

Channel 1
mn: -3590
mx: 4332
 μ : -19.9
 σ : 71.8

Channel 2
mn: -4500
mx: 5636
 μ : -23.5
 σ : 69.6

ELMAVAN 3D WAVEFORMS (Measured data sampled at 50 kHz) 51000 packets of 144 samples from 2016-12-04T04:46:18.195.999. Part 146/147

Processed Sun Dec 4 20:25:57 2016 by ELM ver.2012-10-06 from 001__elm20161204_044617__dat00.bin

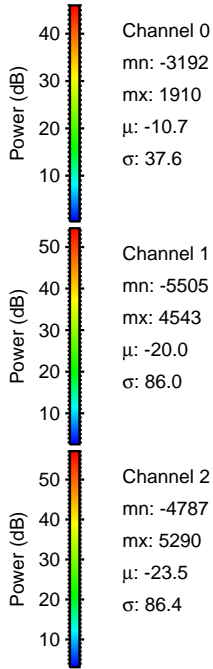
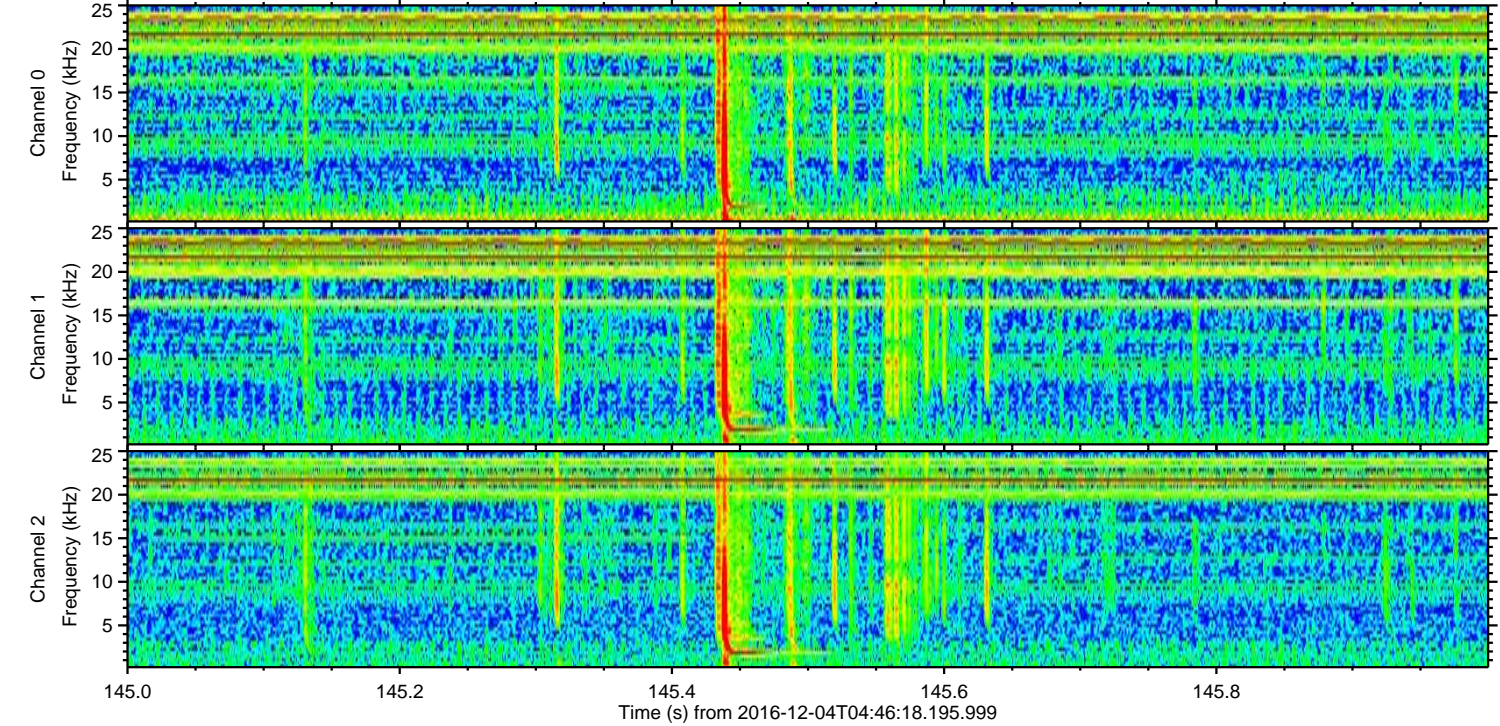
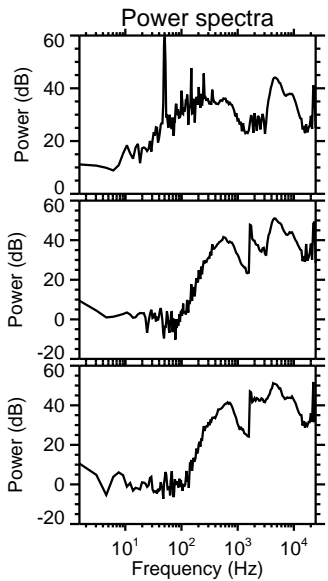
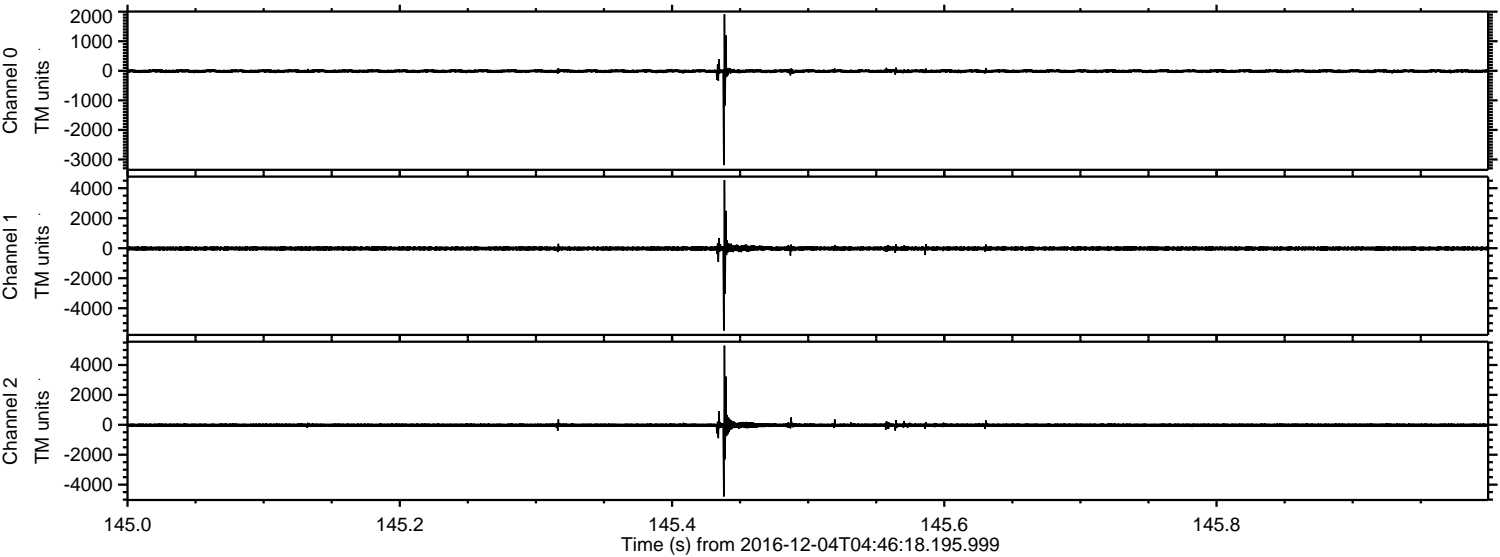

Channel 0
mn: -3192
mx: 1910
 μ : -10.7
 σ : 37.6

Channel 1
mn: -5505
mx: 4543
 μ : -20.0
 σ : 86.0

Channel 2
mn: -4787
mx: 5290
 μ : -23.5
 σ : 86.4

ELMAVAN 3D WAVEFORMS (Measured data sampled at 50 kHz) 51000 packets of 144 samples from 2016-12-04T04:46:18.195.999. Part 67/147

