

ELMAVAN 3D WAVEFORMS (Measured data sampled at 50 kHz) 51000 packets of 144 samples from 2016-12-02T21:35:03.993.999.

Processed Fri Dec 2 22:42:29 2016 by ELM ver.2012-10-06 from 001__elm20161202_213502__dat00.bin

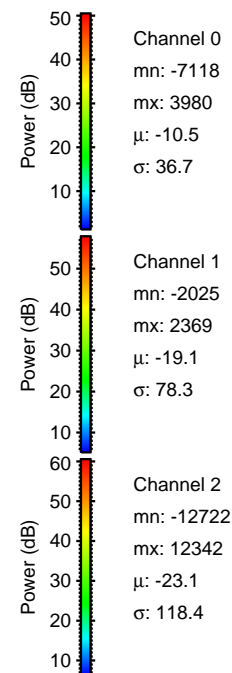
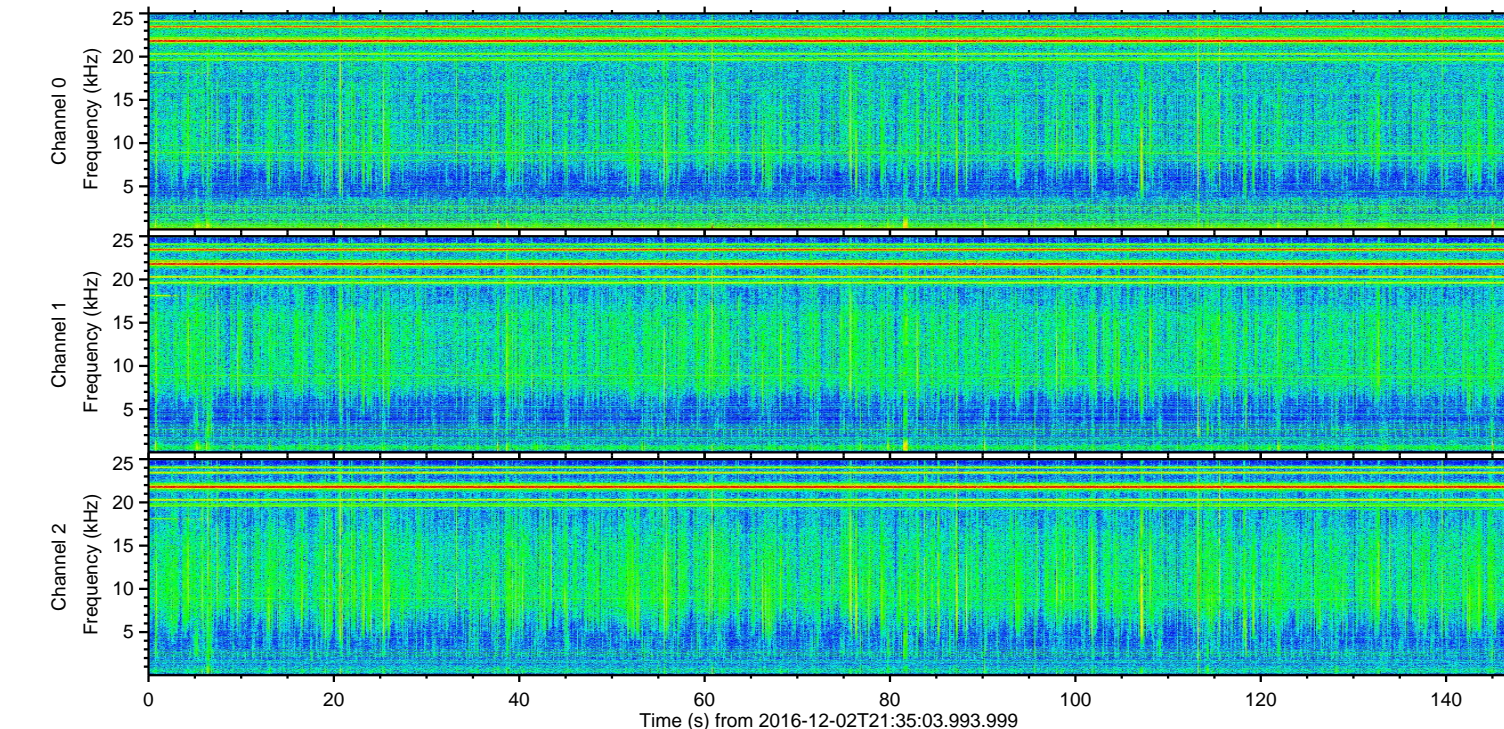
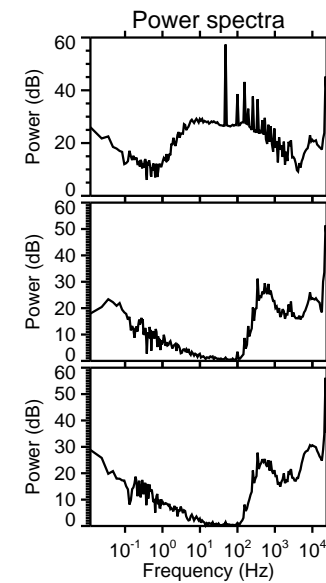
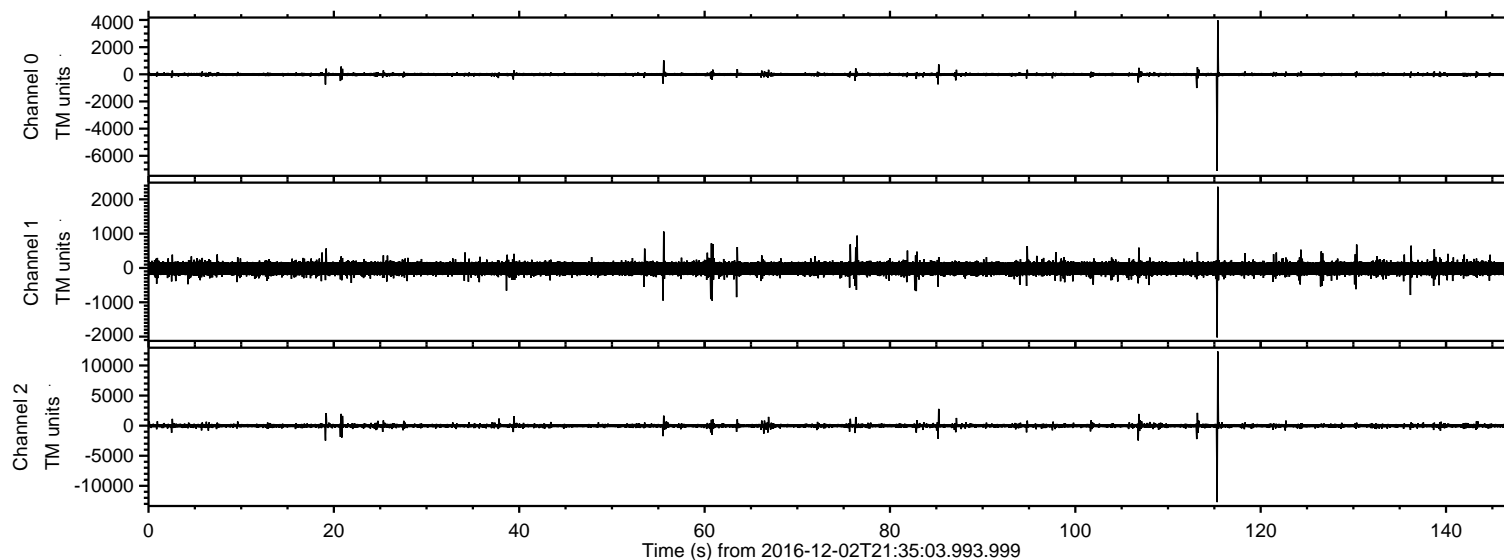

ELMAVAN 3D WAVEFORMS (Measured data sampled at 50 kHz) 51000 packets of 144 samples from 2016-12-02T21:35:03.993.999. Part 116/147

Processed Fri Dec 2 22:42:41 2016 by ELM ver.2012-10-06 from 001__elm20161202_213502__dat00.bin

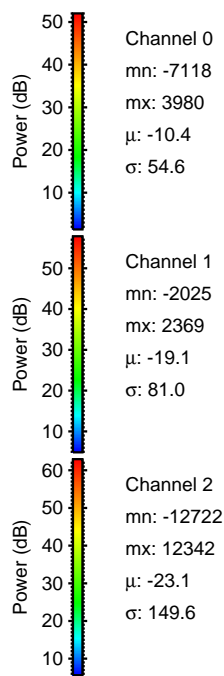
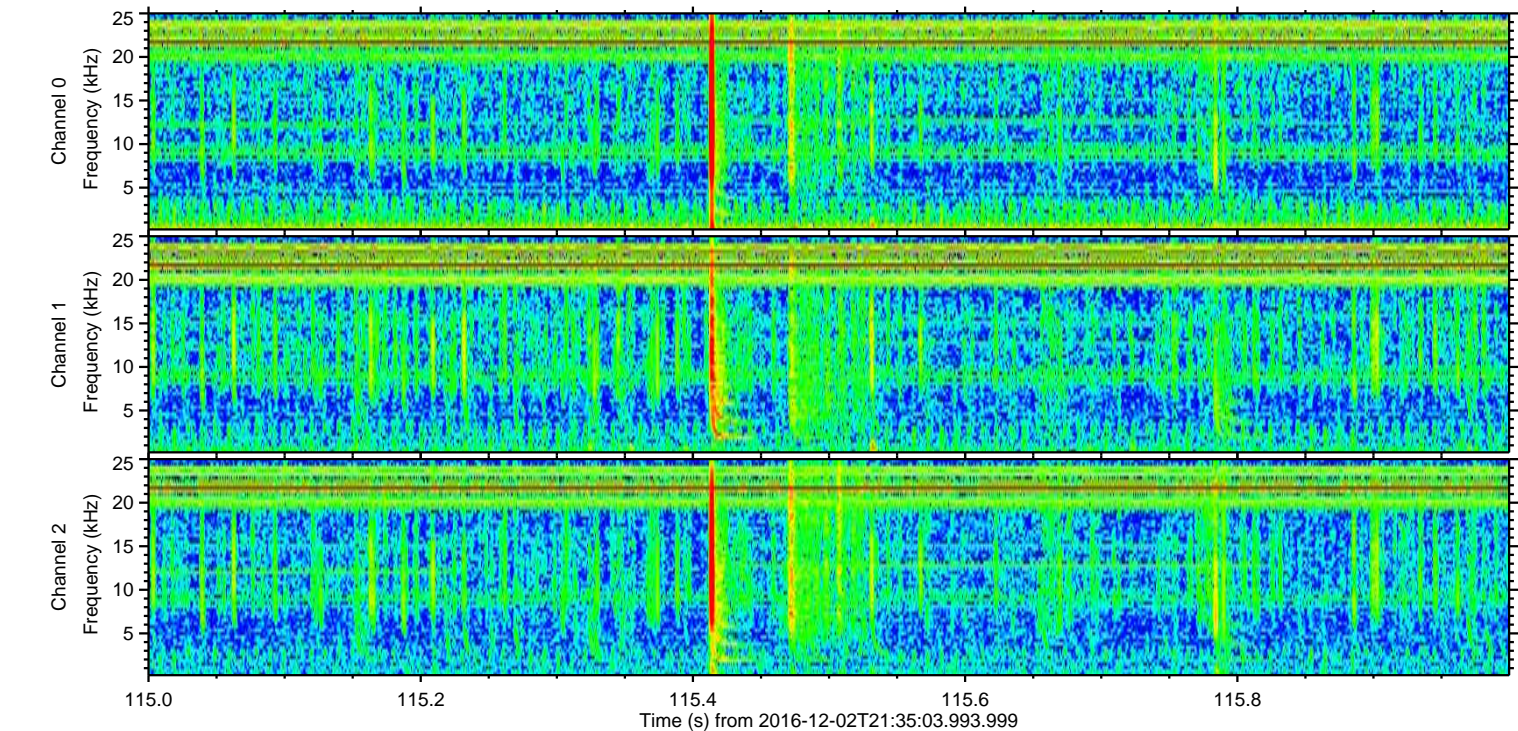
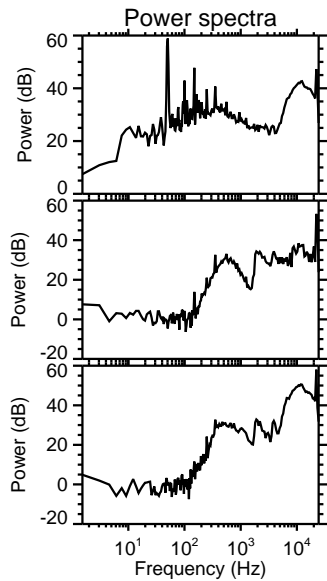
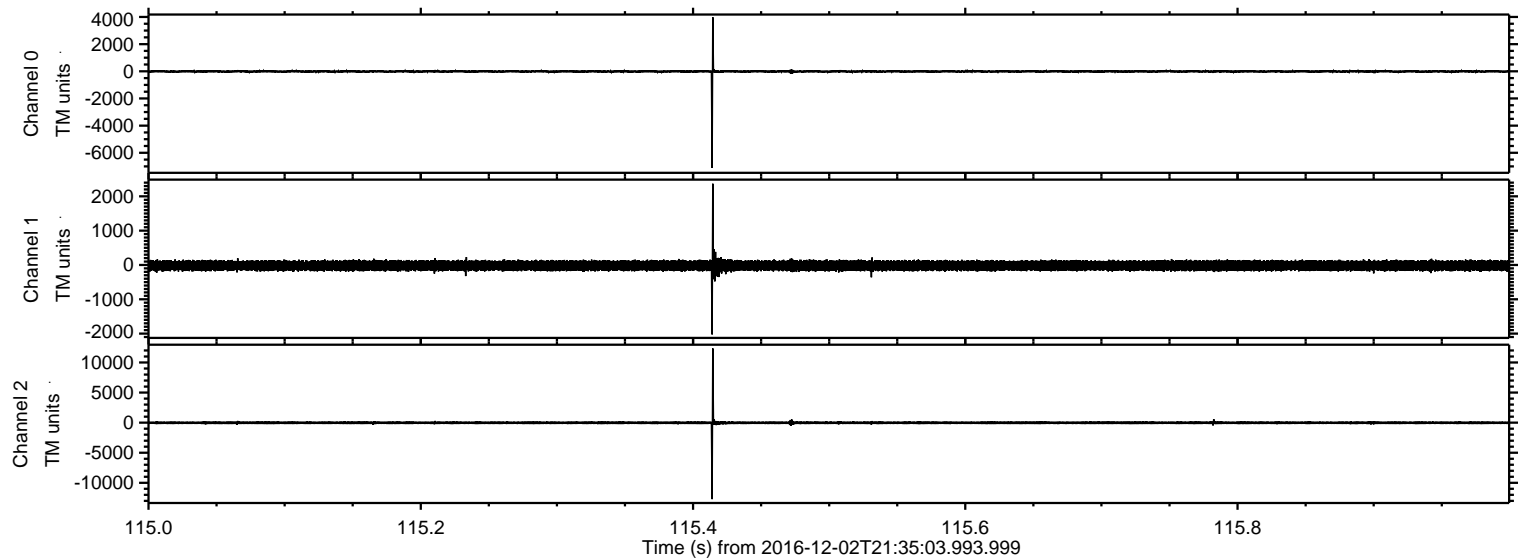

Processed Fri Dec 2 22:42:42 2016 by ELM ver.2012-10-06 from 001__elm20161202_213502__dat00.bin

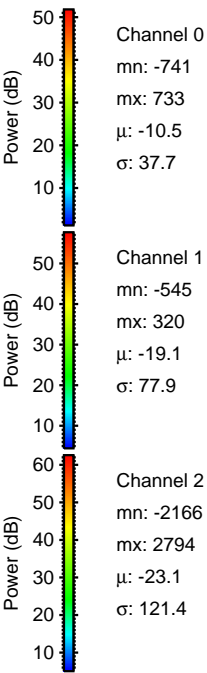
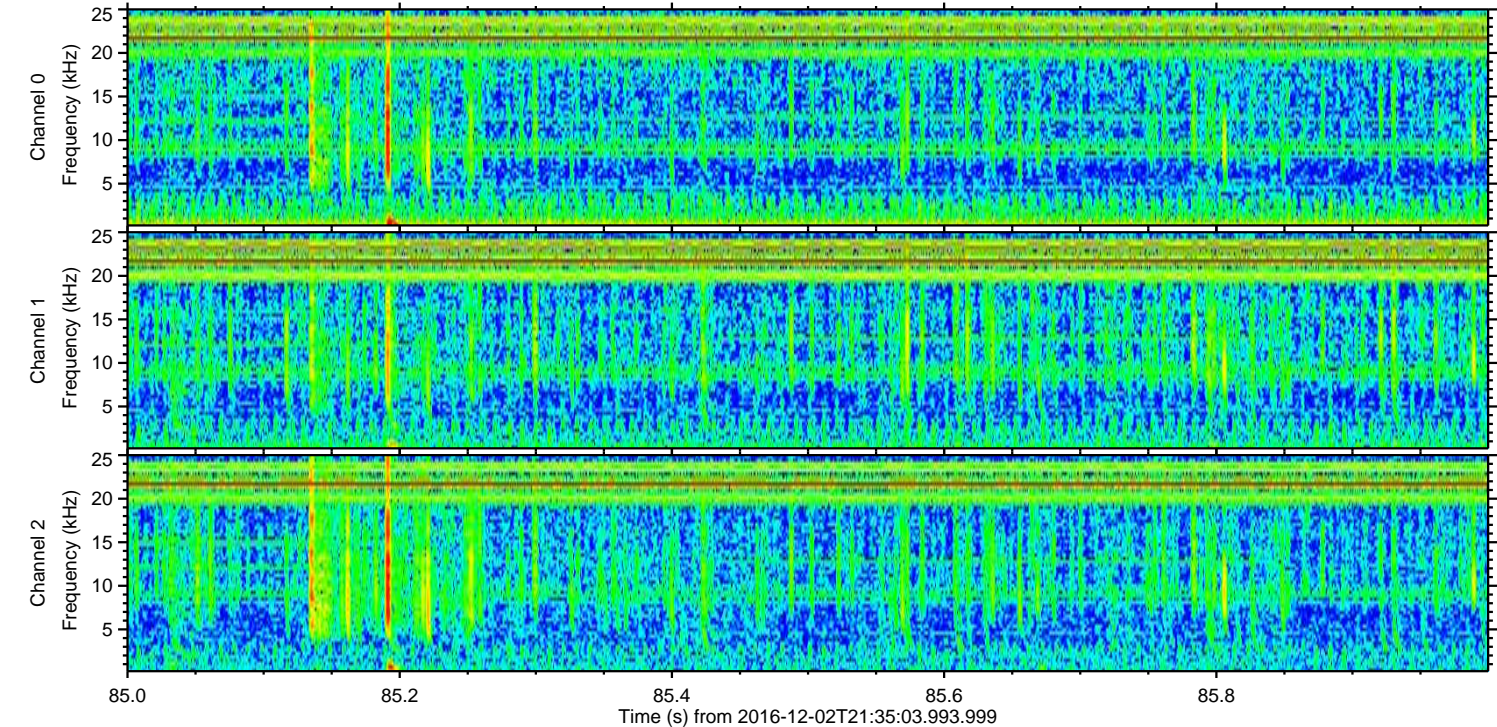
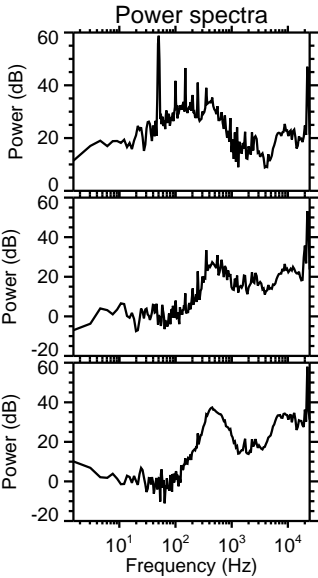
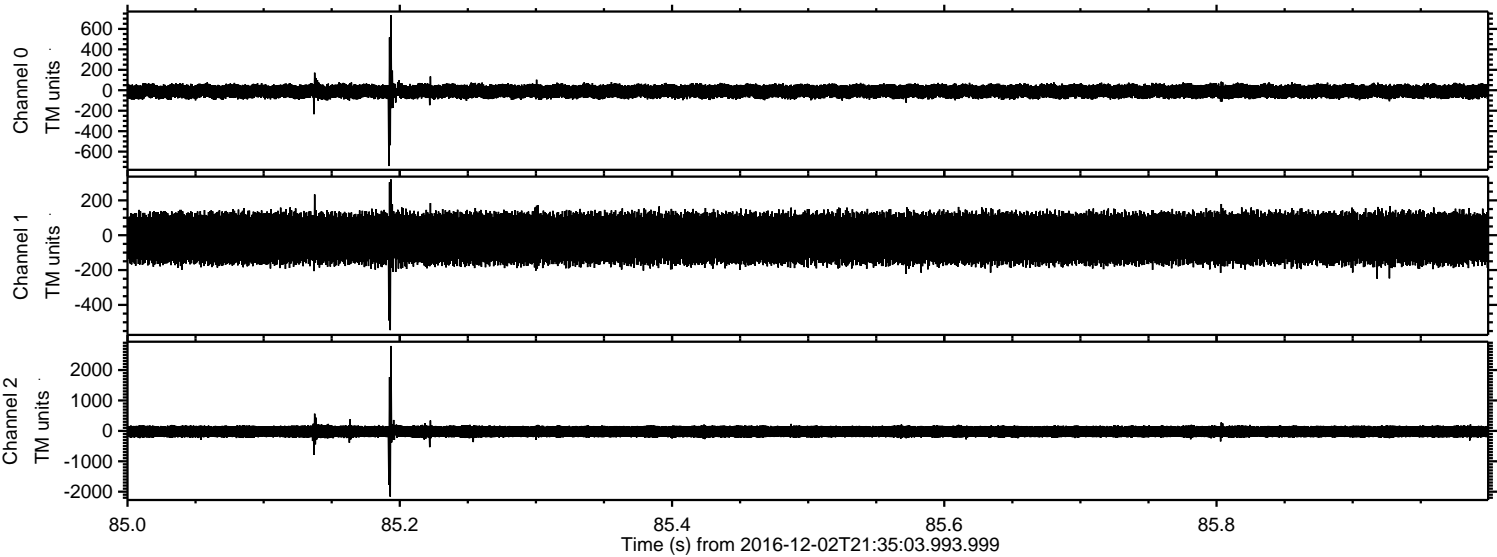

ELMAVAN 3D WAVEFORMS (Measured data sampled at 50 kHz) 51000 packets of 144 samples from 2016-12-02T21:35:03.993.999. Part 20/147

Processed Fri Dec 2 22:42:43 2016 by ELM ver.2012-10-06 from 001__elm20161202_213502__dat00.bin

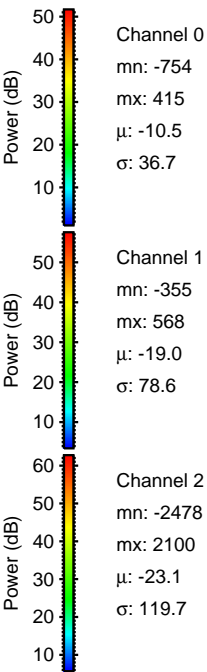
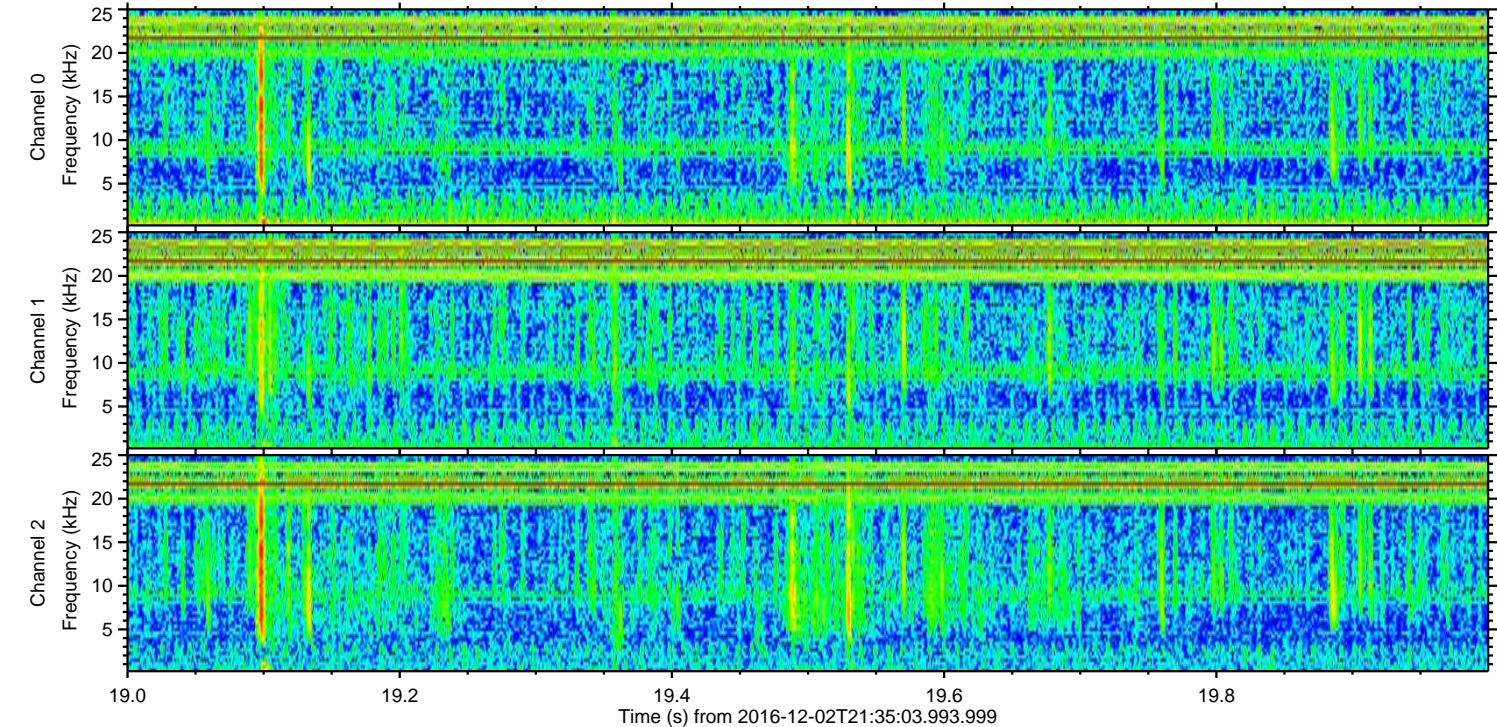
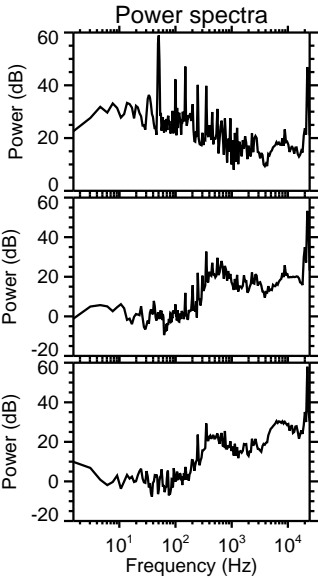
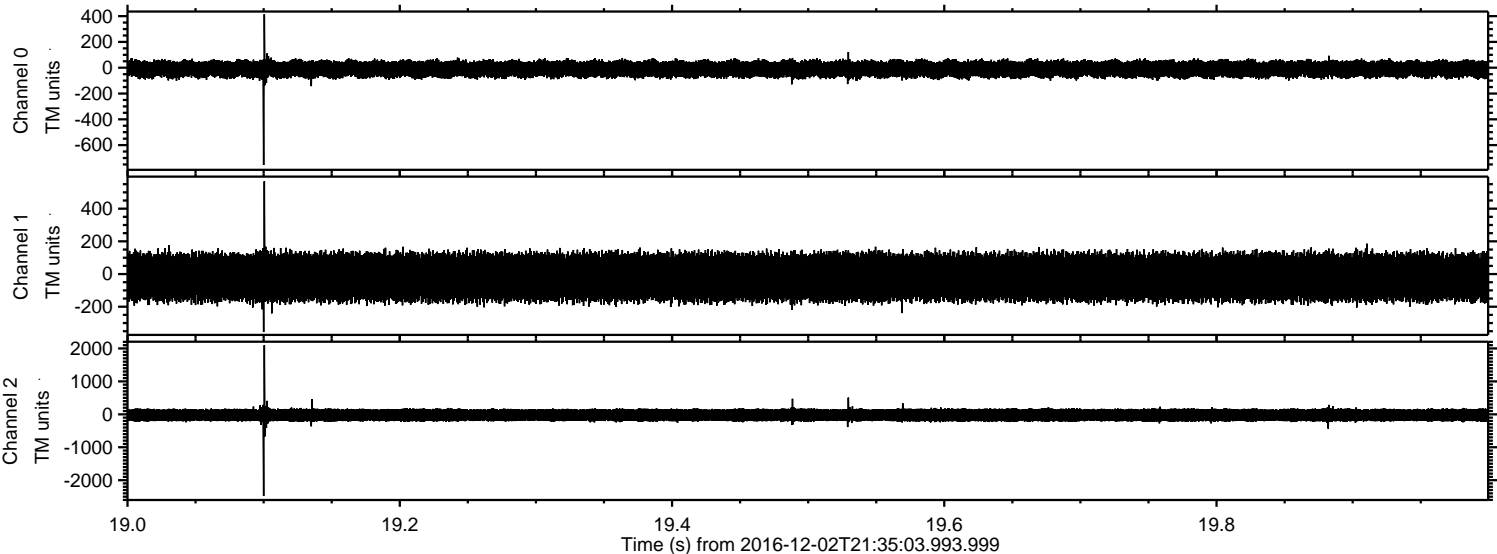

ELMAVAN 3D WAVEFORMS (Measured data sampled at 50 kHz) 51000 packets of 144 samples from 2016-12-02T21:35:03.993.999. Part 107/147

Processed Fri Dec 2 22:42:44 2016 by ELM ver.2012-10-06 from 001__elm20161202_213502__dat00.bin

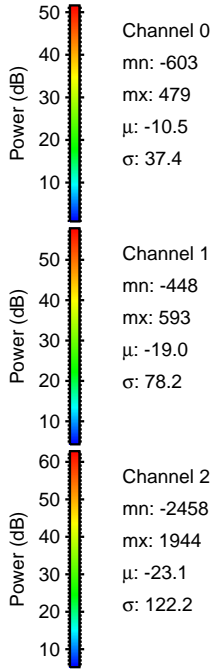
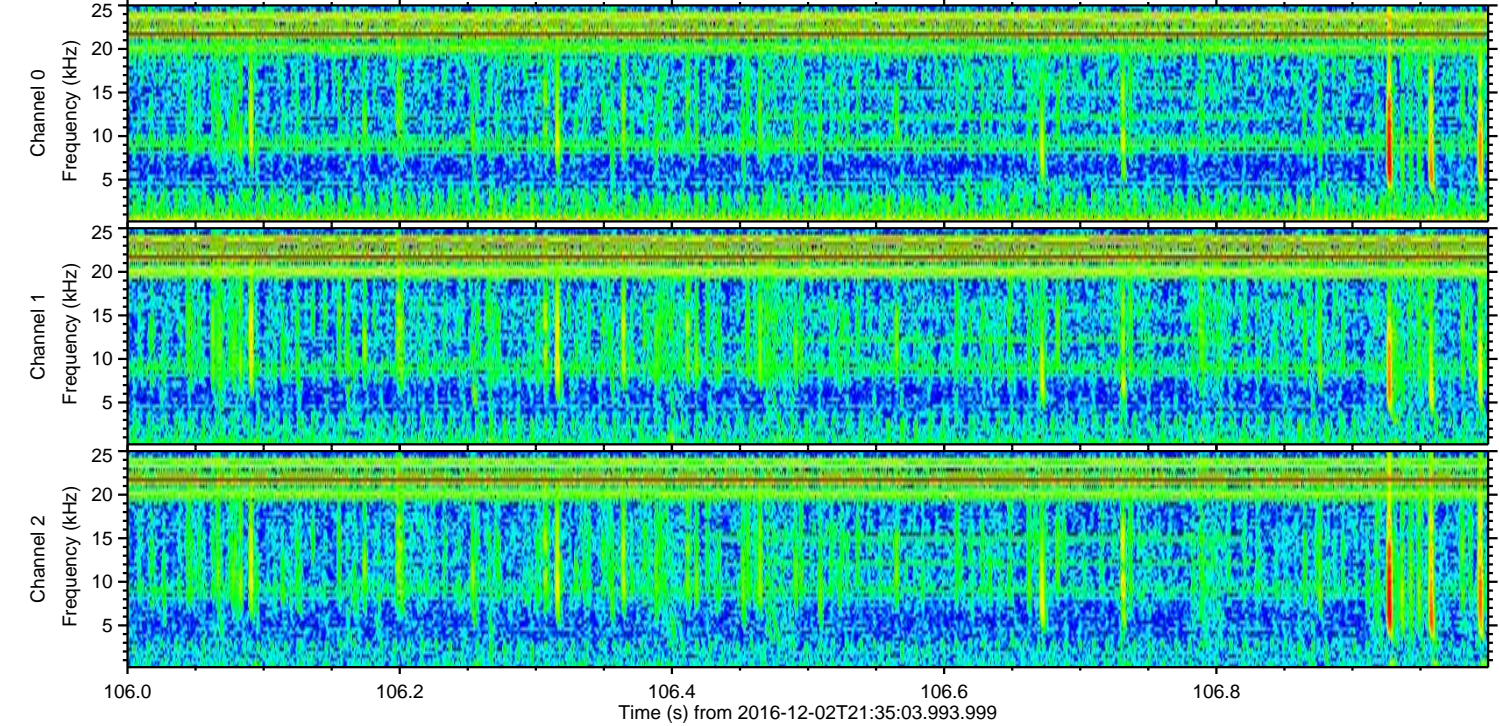
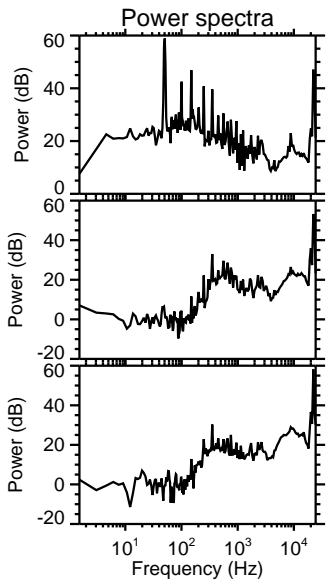
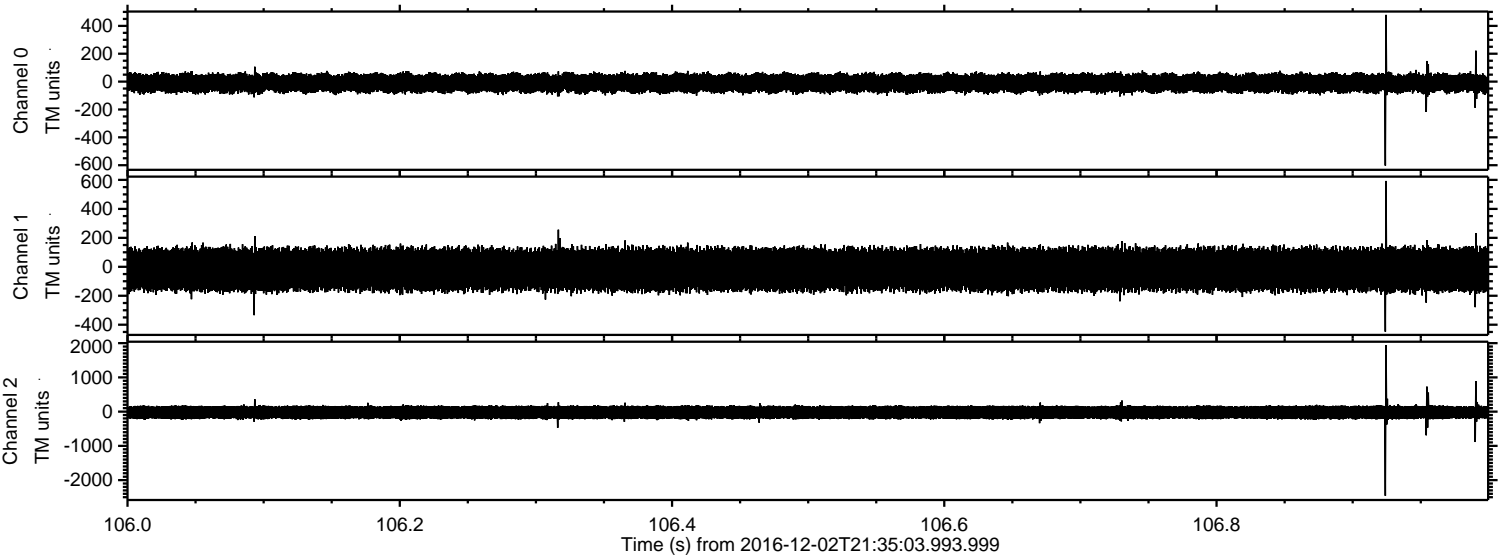

ELMAVAN 3D WAVEFORMS (Measured data sampled at 50 kHz) 51000 packets of 144 samples from 2016-12-02T21:35:03.993.999. Part 114/147

Processed Fri Dec 2 22:42:45 2016 by ELM ver.2012-10-06 from 001__elm20161202_213502__dat00.bin

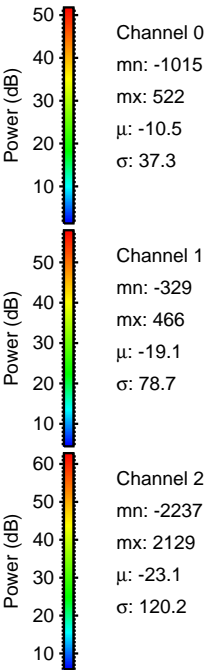
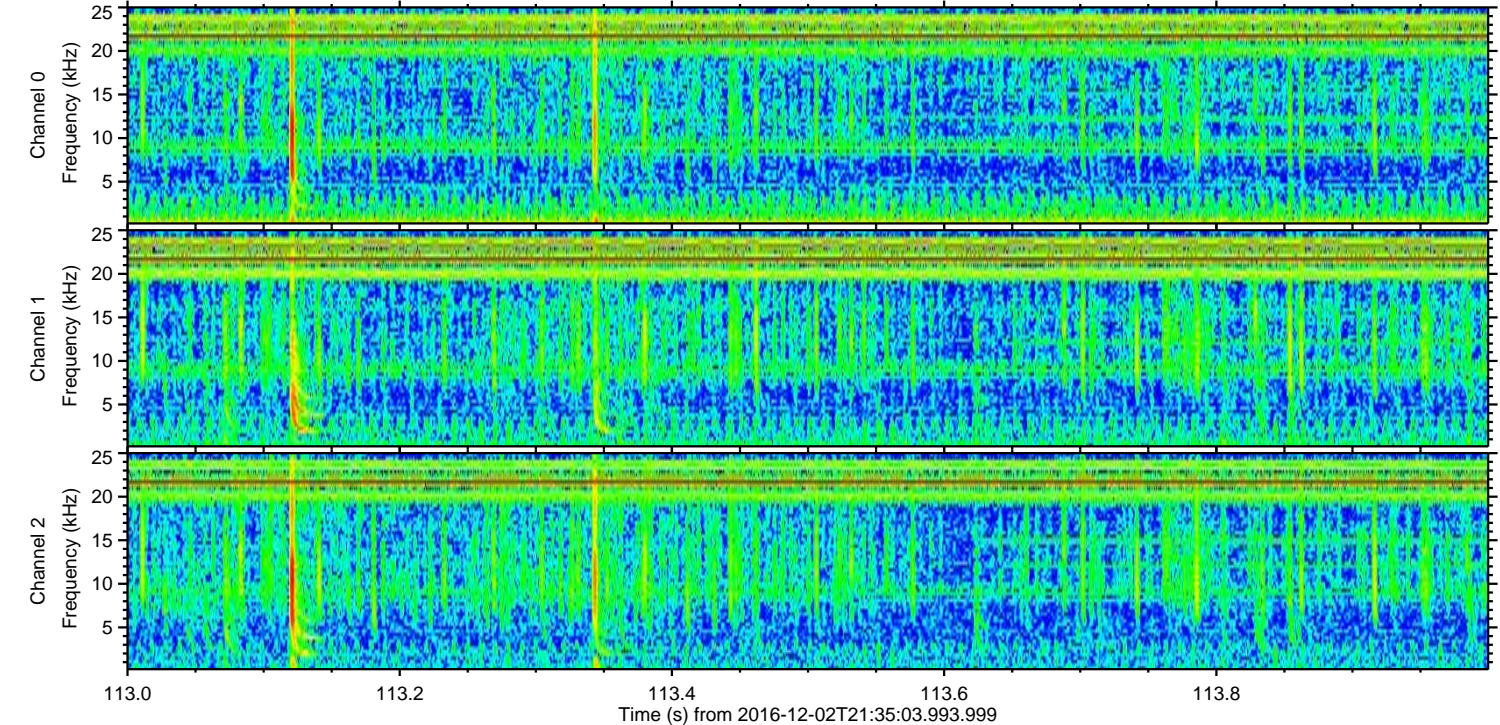
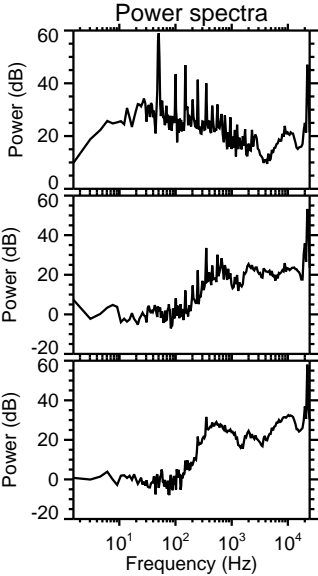
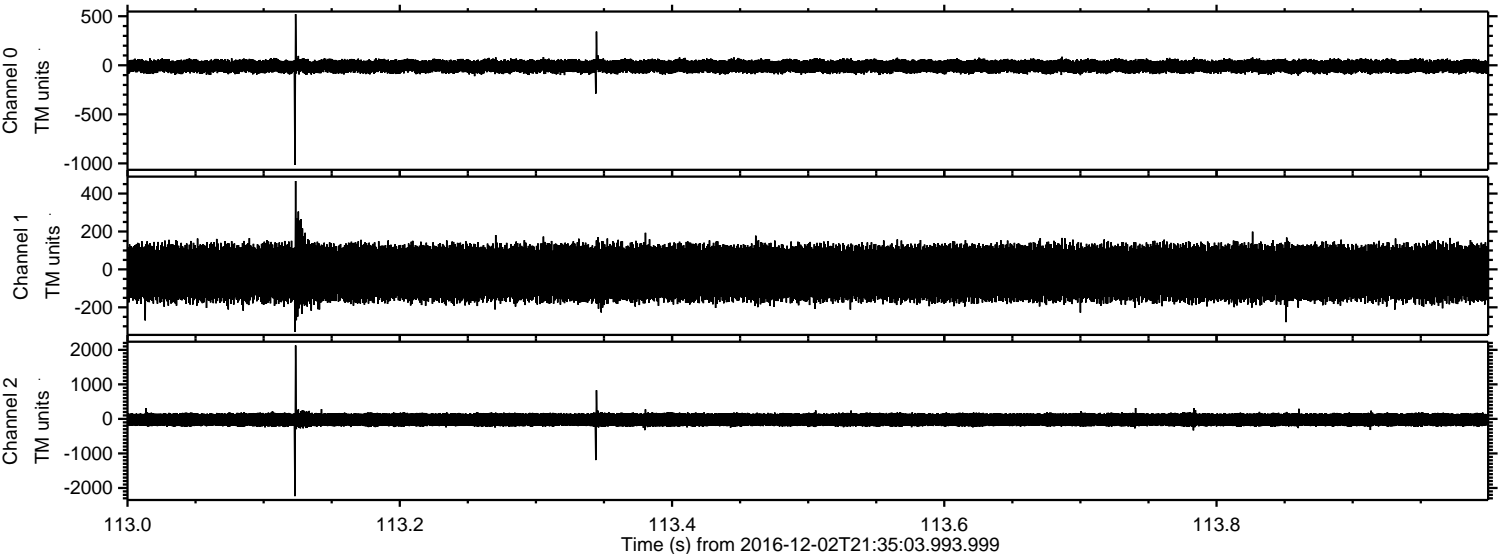

Channel 0
mn: -1015
mx: 522
 μ : -10.5
 σ : 37.3

Channel 1
mn: -329
mx: 466
 μ : -19.1
 σ : 78.7

Channel 2
mn: -2237
mx: 2129
 μ : -23.1
 σ : 120.2

ELMAVAN 3D WAVEFORMS (Measured data sampled at 50 kHz) 51000 packets of 144 samples from 2016-12-02T21:35:03.993.999. Part 21/147

Processed Fri Dec 2 22:42:45 2016 by ELM ver.2012-10-06 from 001__elm20161202_213502__dat00.bin

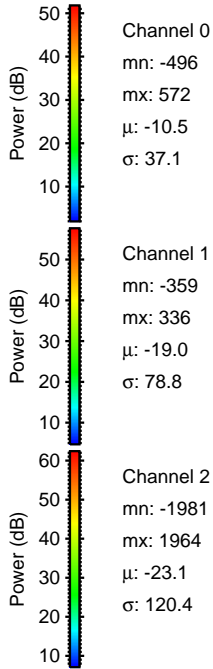
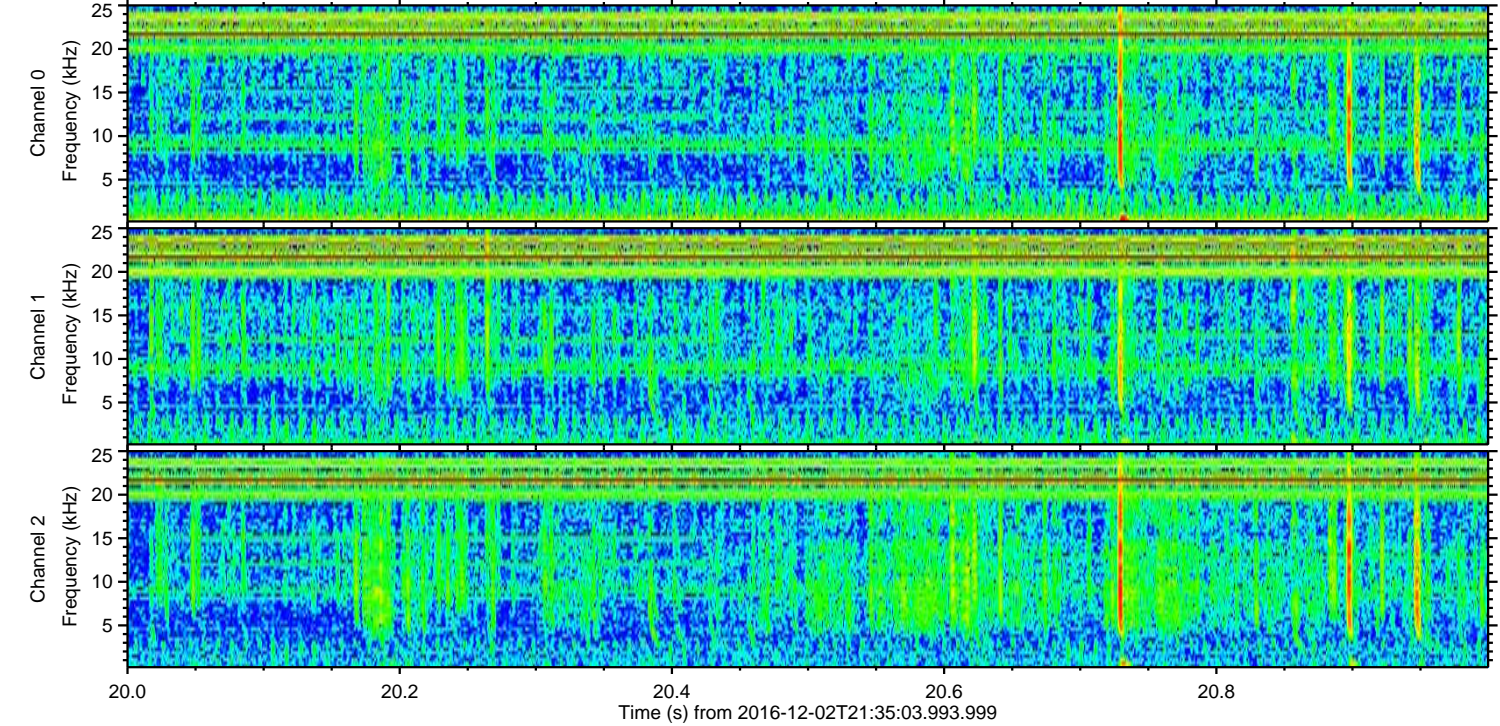
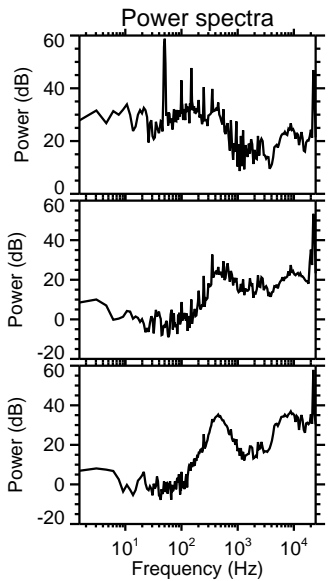
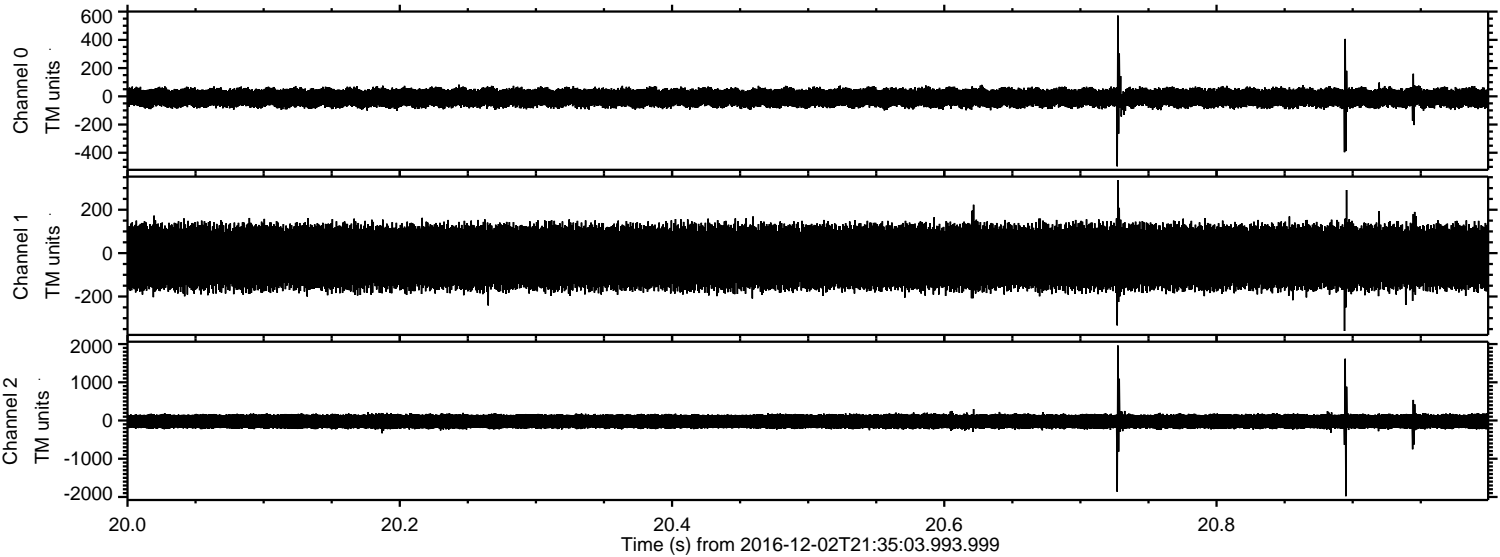

Processed Fri Dec 2 22:42:46 2016 by ELM ver.2012-10-06 from 001__elm20161202_213502__dat00.bin

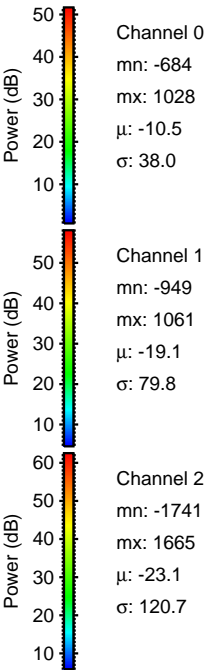
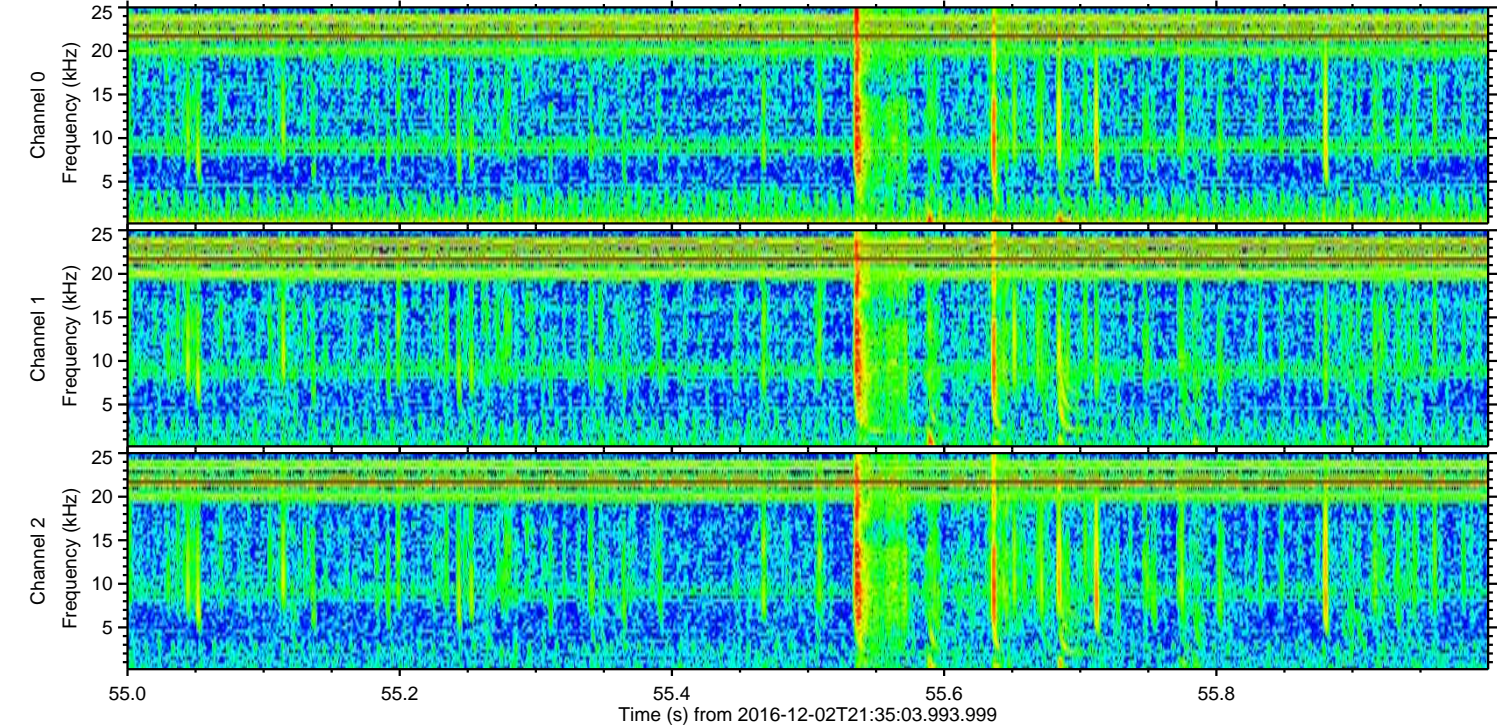
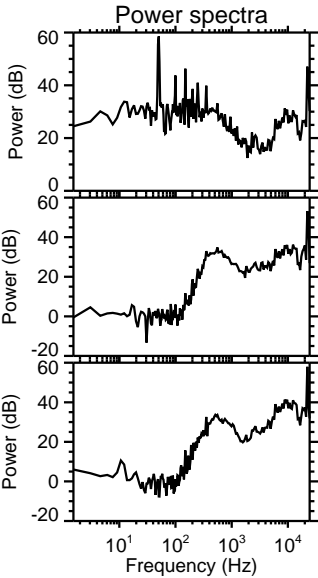
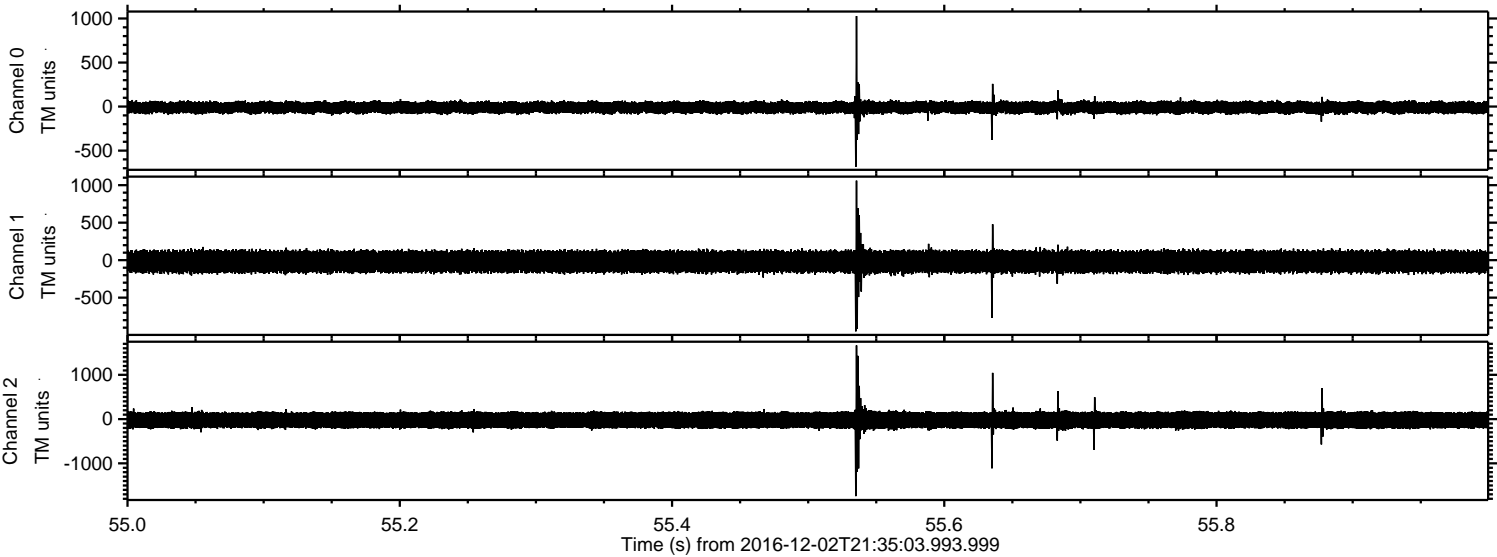

Channel 0
mn: -684
mx: 1028
 μ : -10.5
 σ : 38.0

Channel 1
mn: -949
mx: 1061
 μ : -19.1
 σ : 79.8

Channel 2
mn: -1741
mx: 1665
 μ : -23.1
 σ : 120.7

Processed Fri Dec 2 22:42:47 2016 by ELM ver.2012-10-06 from 001__elm20161202_213502__dat00.bin

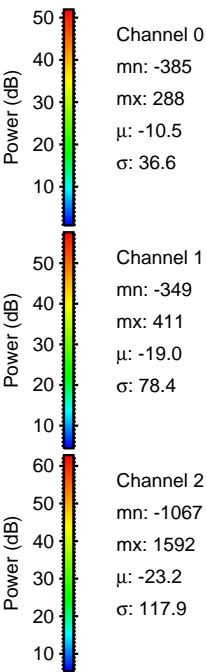
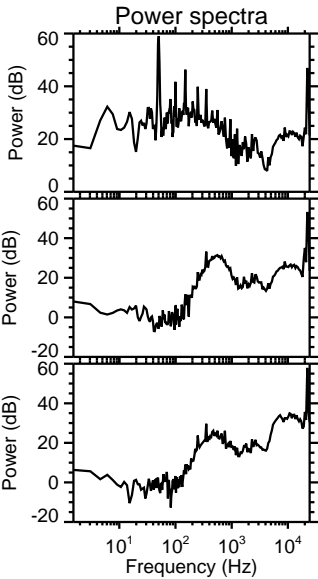
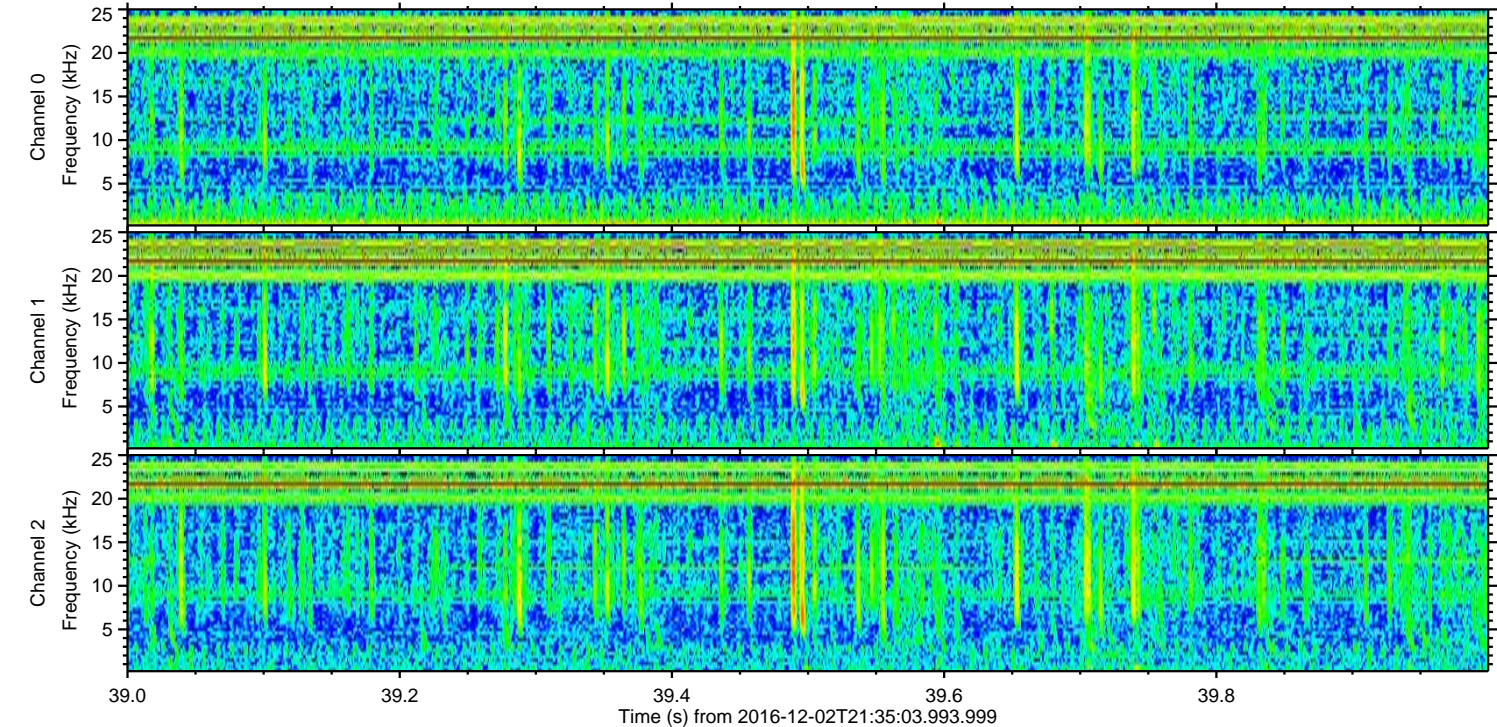
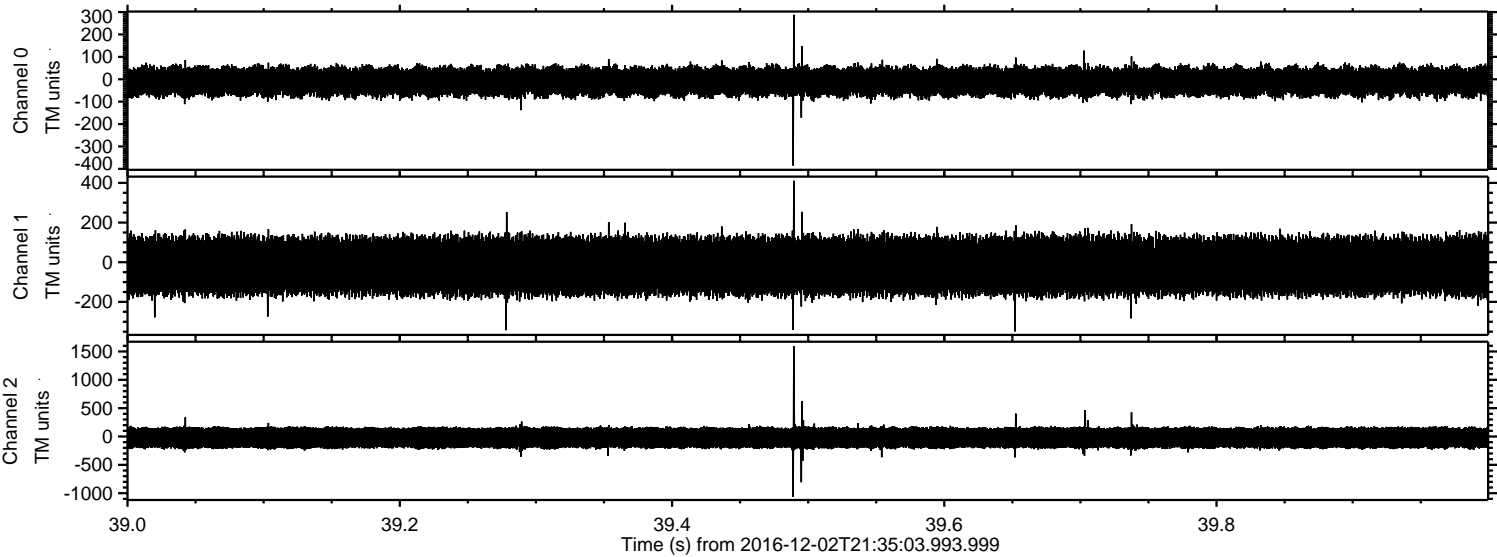

Channel 0
mn: -385
mx: 288
 μ : -10.5
 σ : 36.6

Channel 1
mn: -349
mx: 411
 μ : -19.0
 σ : 78.4

Channel 2
mn: -1067
mx: 1592
 μ : -23.2
 σ : 117.9

Processed Fri Dec 2 22:42:48 2016 by ELM ver.2012-10-06 from 001__elm20161202_213502__dat00.bin

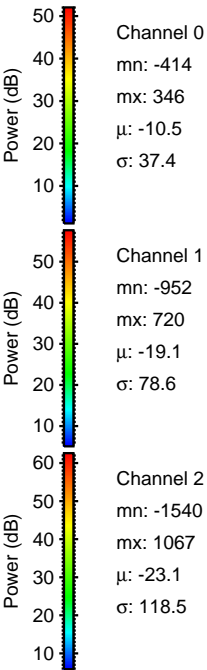
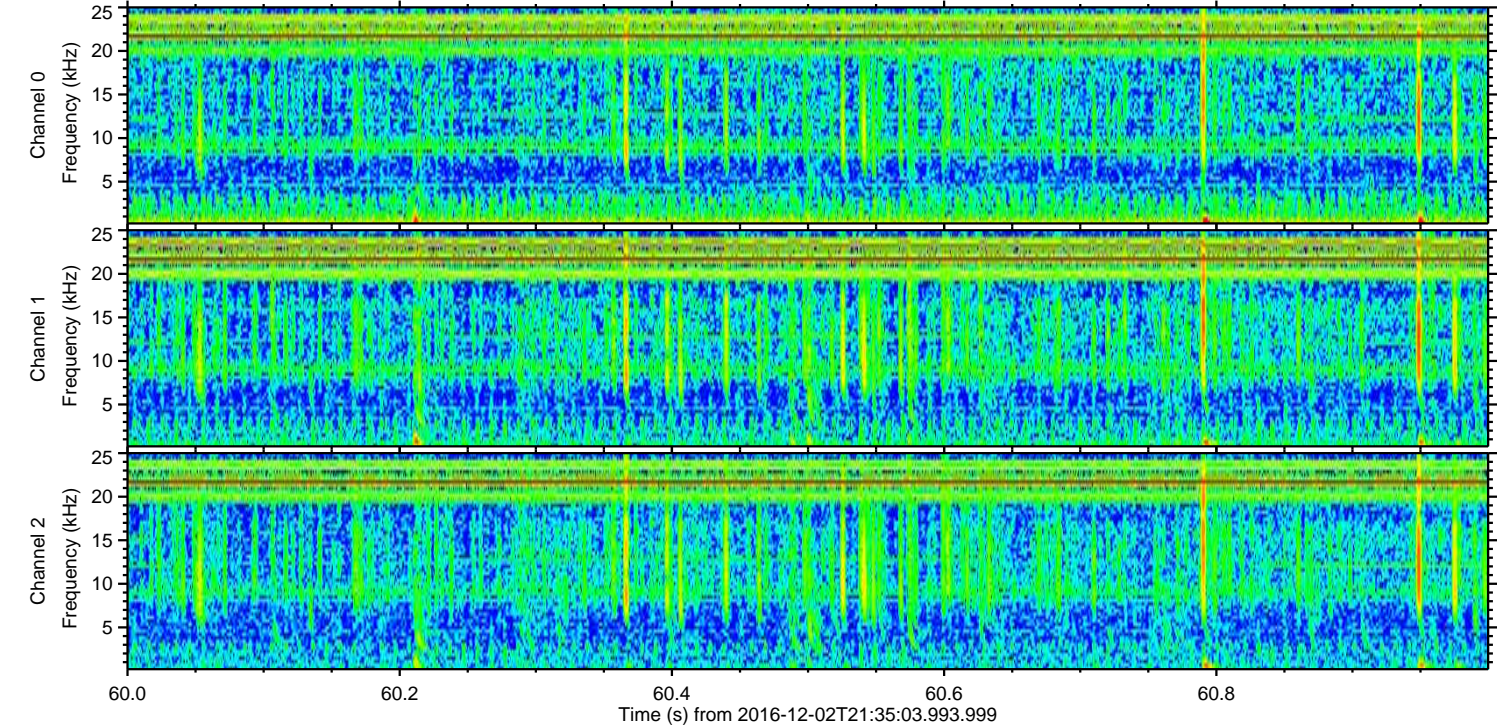
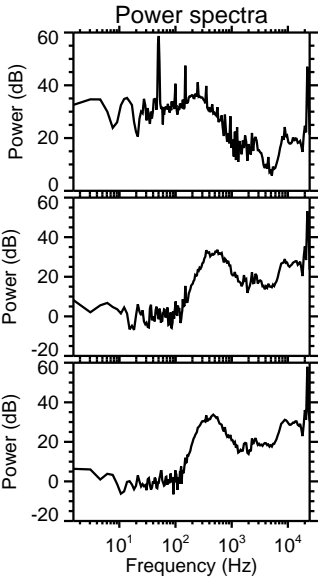
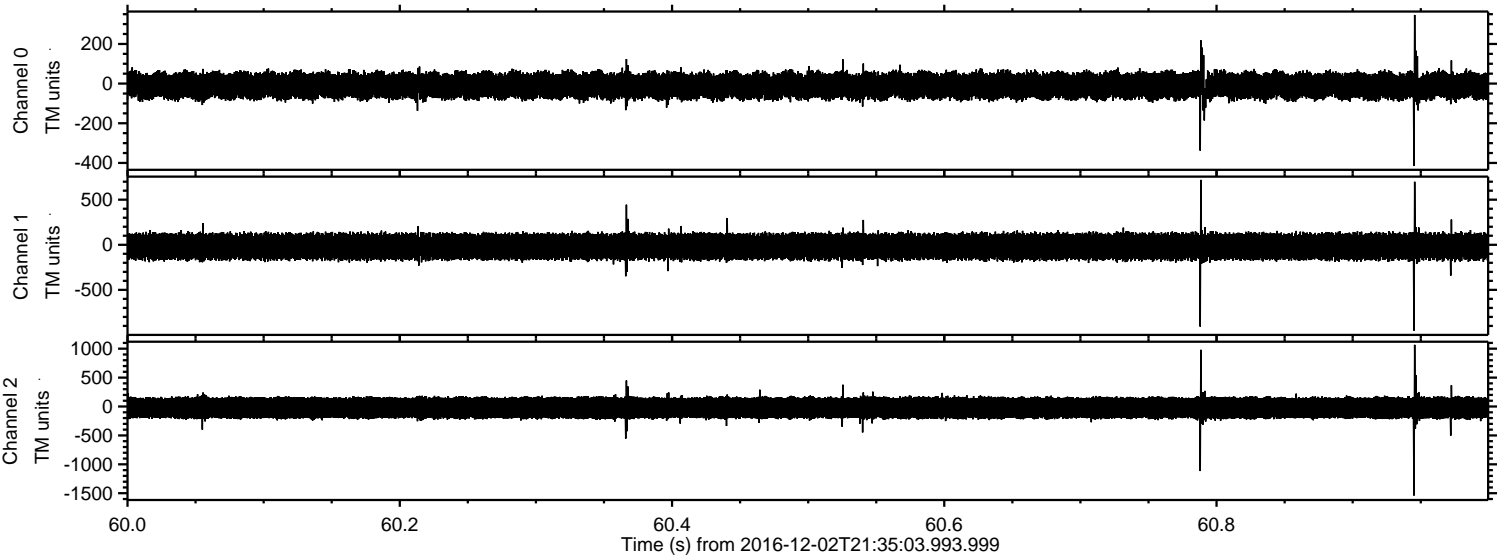

Processed Fri Dec 2 22:42:49 2016 by ELM ver.2012-10-06 from 001__elm20161202_213502__dat00.bin

