

# ELMAVAN 3D WAVEFORMS (Measured data sampled at 50 kHz) 51000 packets of 144 samples from 2016-12-02T13:14:44.262.000.

Processed Fri Dec 2 14:23:03 2016 by ELM ver.2012-10-06 from 001\_\_elm20161202\_131443\_\_dat00.bin

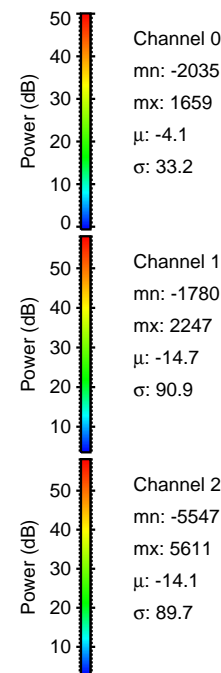

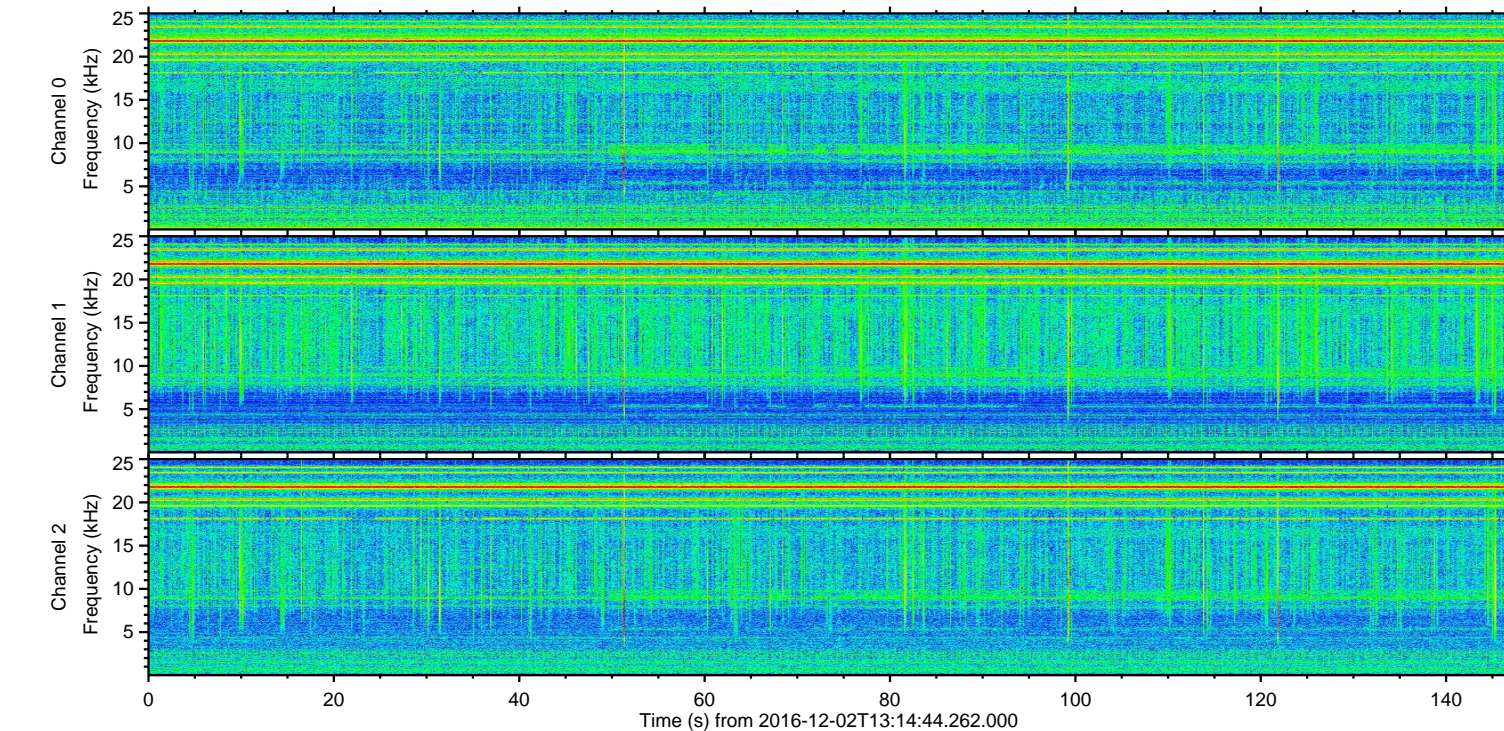
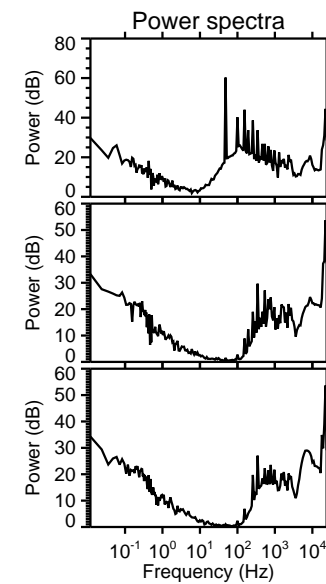
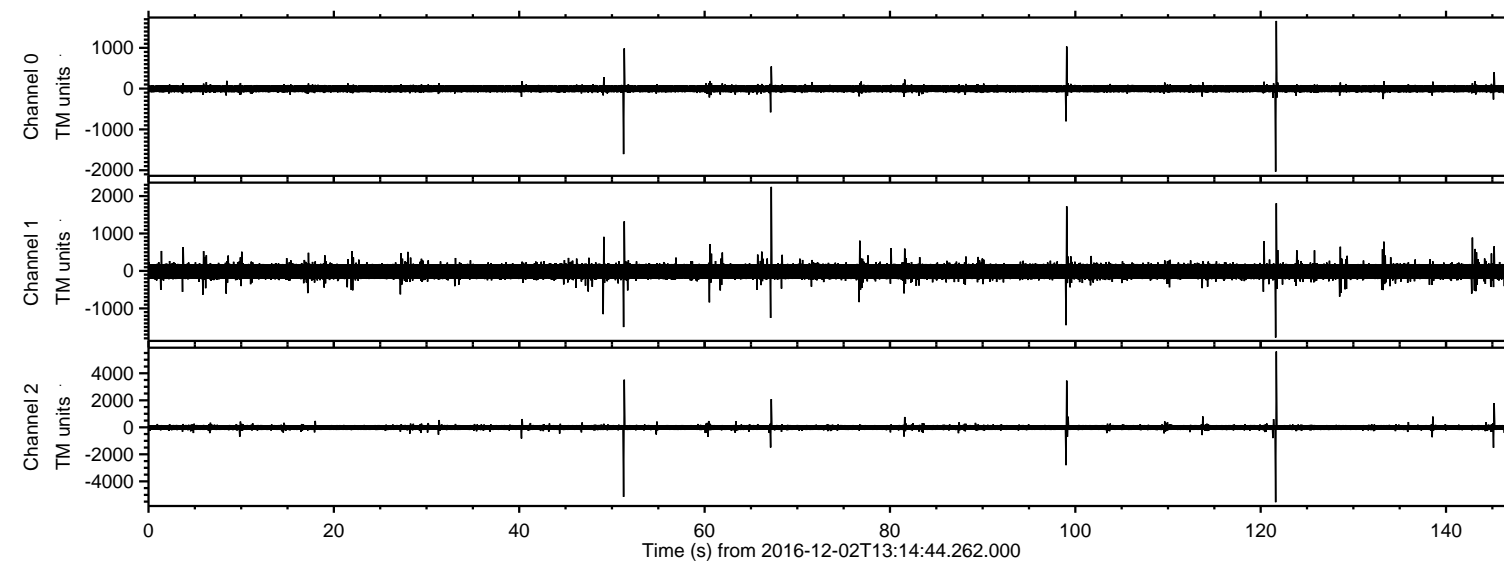

ELMAVAN 3D WAVEFORMS (Measured data sampled at 50 kHz) 51000 packets of 144 samples from 2016-12-02T13:14:44.262.000. Part 122/147

Processed Fri Dec 2 14:23:18 2016 by ELM ver.2012-10-06 from 001\_\_elm20161202\_131443\_\_dat00.bin

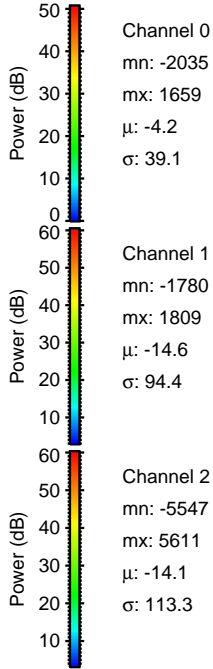
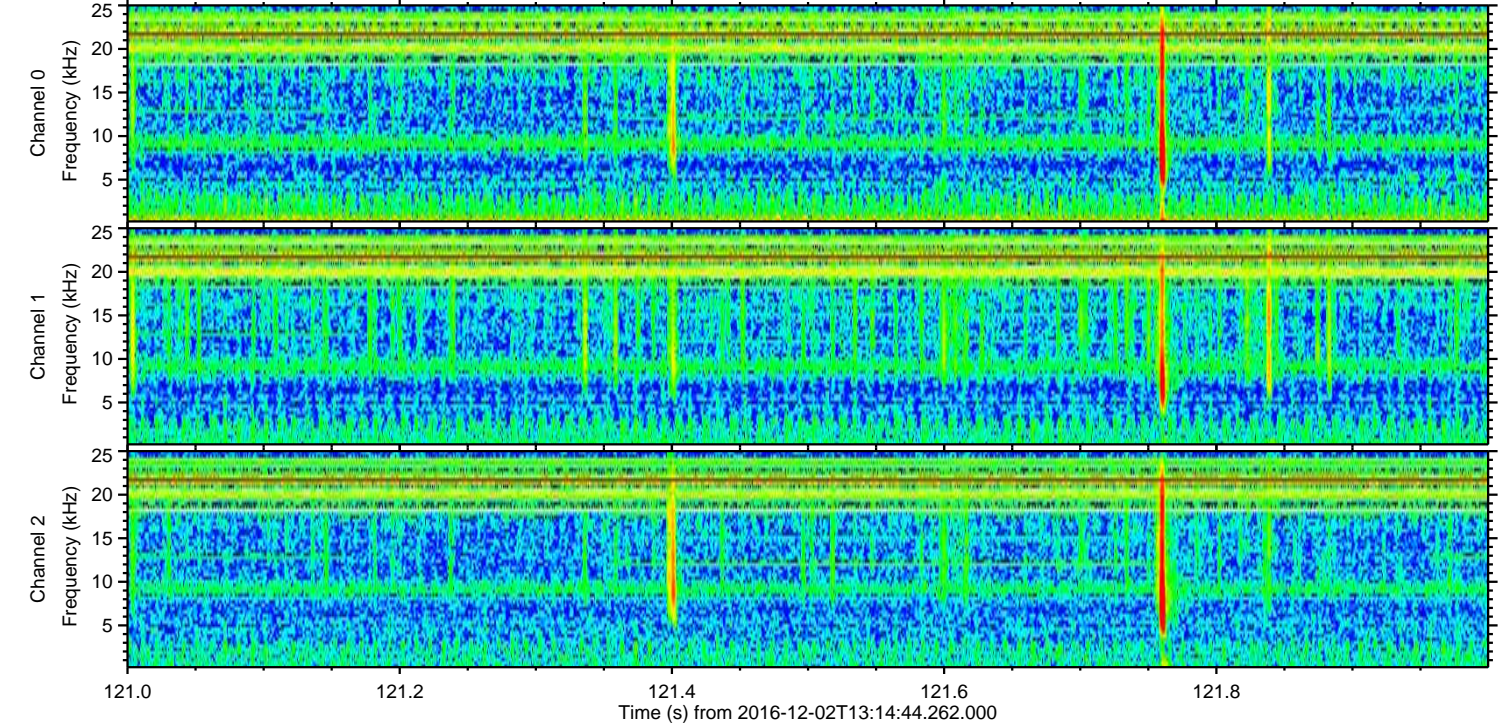
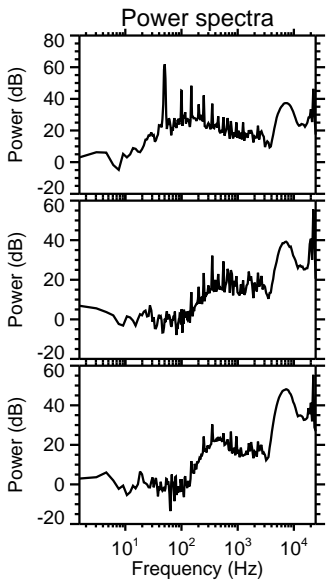
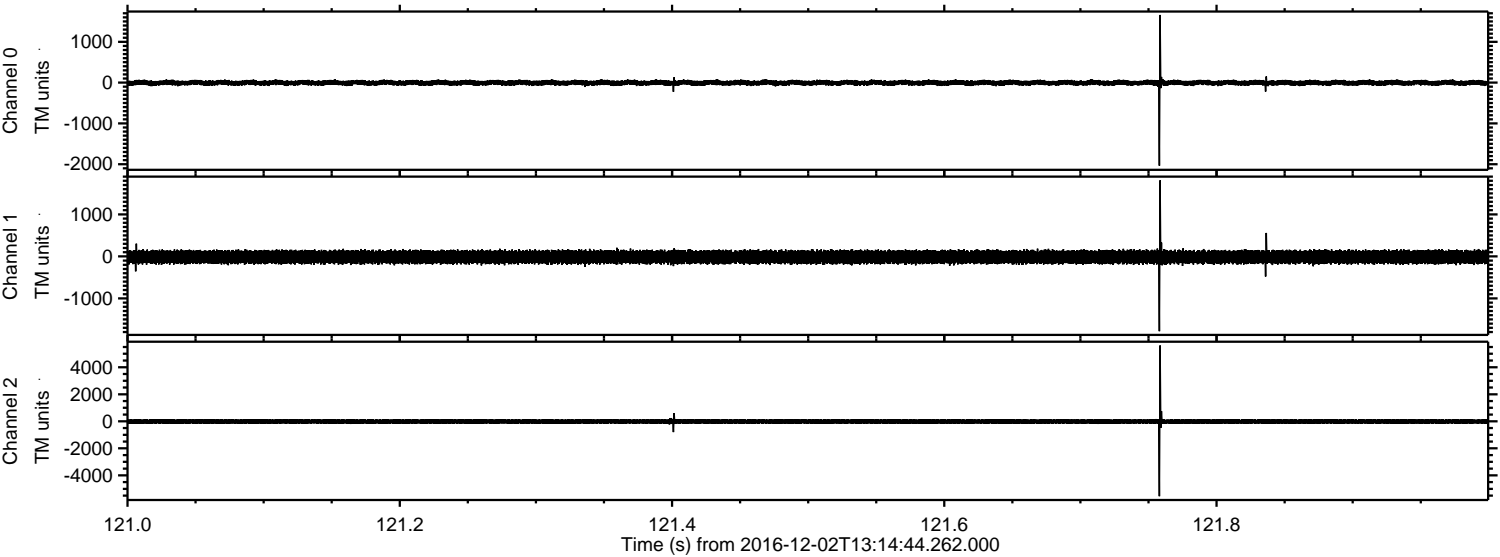



ELMAVAN 3D WAVEFORMS (Measured data sampled at 50 kHz) 51000 packets of 144 samples from 2016-12-02T13:14:44.262.000. Part 52/147

Processed Fri Dec 2 14:23:20 2016 by ELM ver.2012-10-06 from 001\_\_elm20161202\_131443\_\_dat00.bin

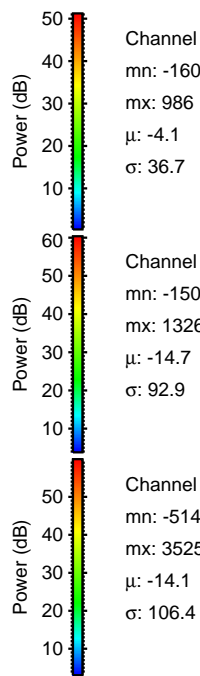
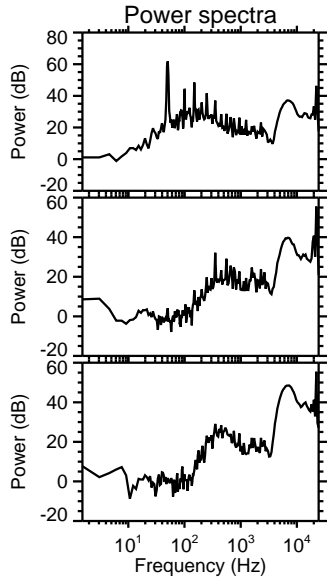
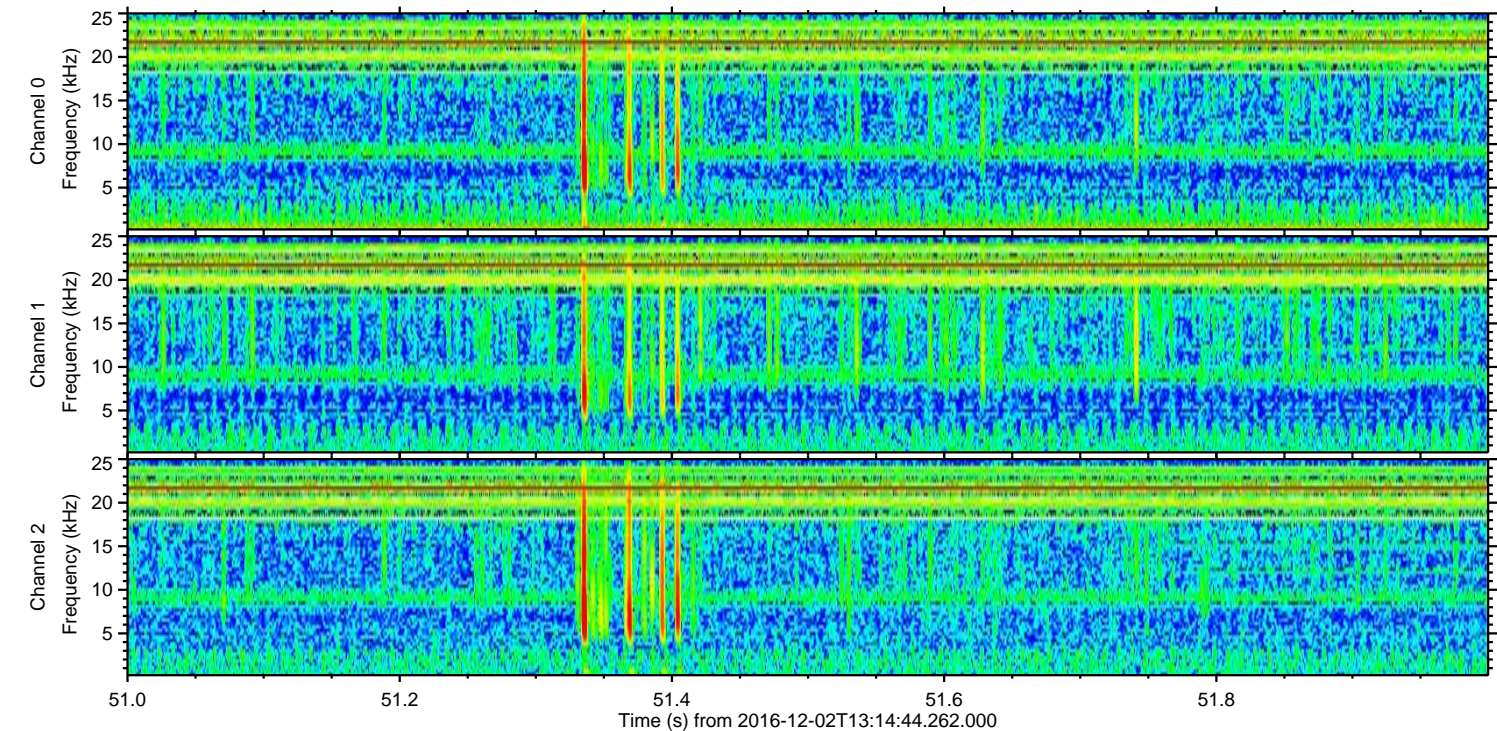
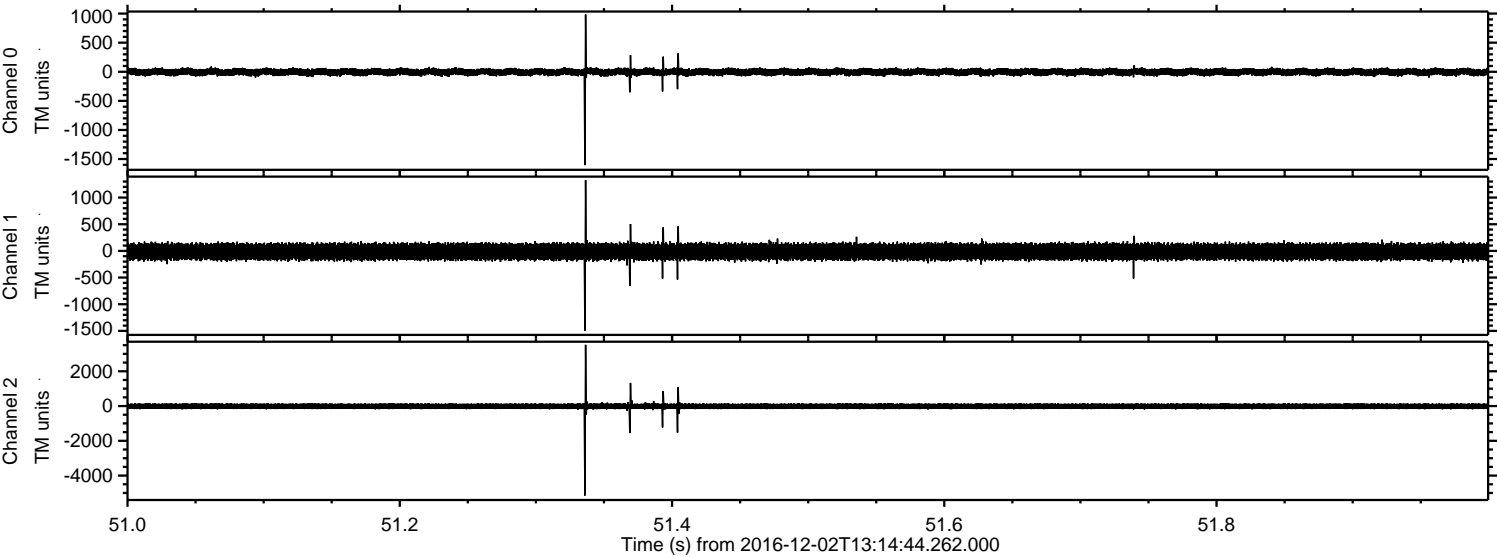

Channel 0  
mn: -1605  
mx: 986  
 $\mu$ : -4.1  
 $\sigma$ : 36.7

Channel 1  
mn: -1500  
mx: 1326  
 $\mu$ : -14.7  
 $\sigma$ : 92.9

Channel 2  
mn: -5149  
mx: 3525  
 $\mu$ : -14.1  
 $\sigma$ : 106.4



ELMAVAN 3D WAVEFORMS (Measured data sampled at 50 kHz) 51000 packets of 144 samples from 2016-12-02T13:14:44.262.000. Part 100/147

Processed Fri Dec 2 14:23:21 2016 by ELM ver.2012-10-06 from 001\_\_elm20161202\_131443\_\_dat00.bin

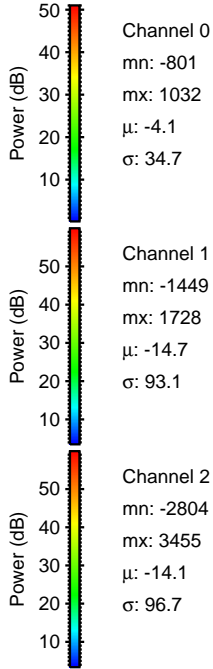
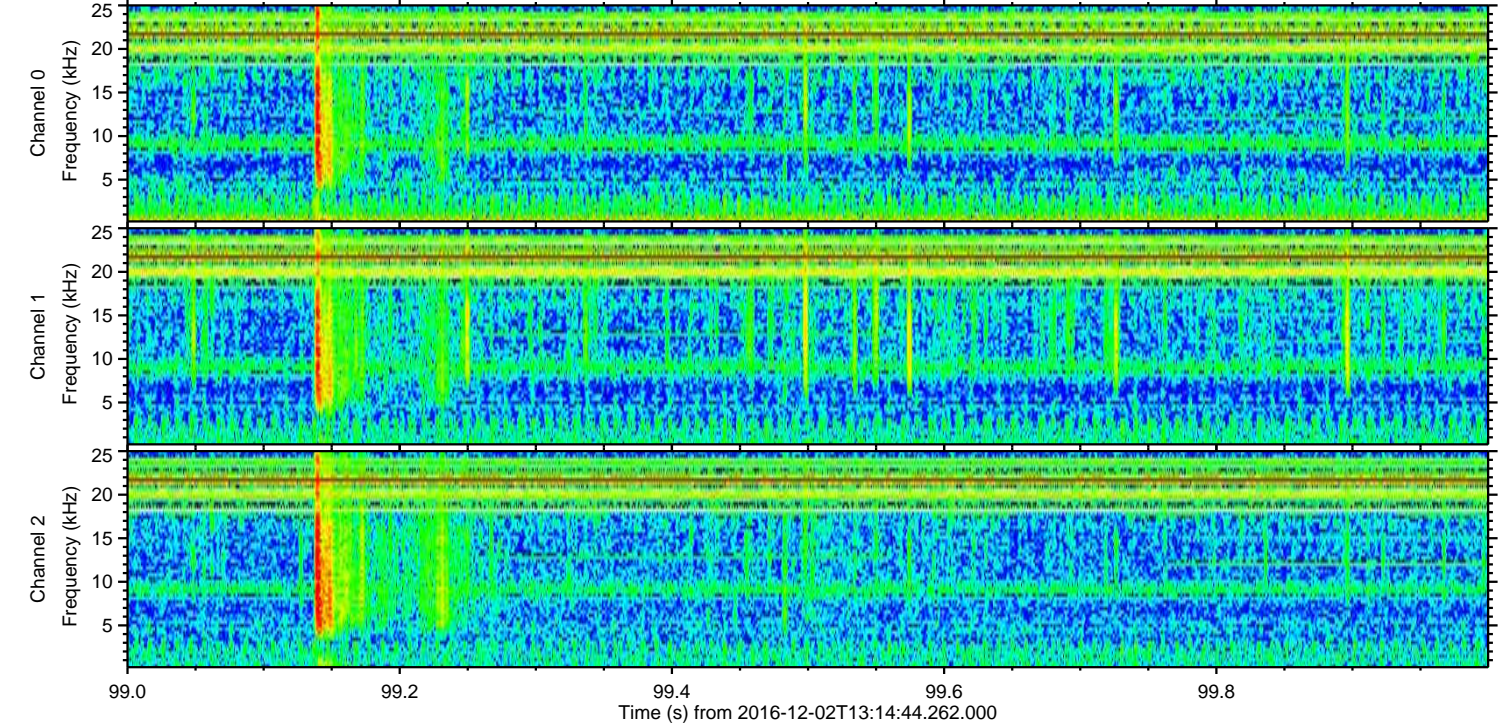
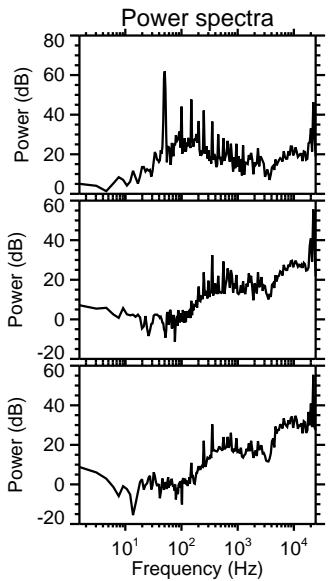
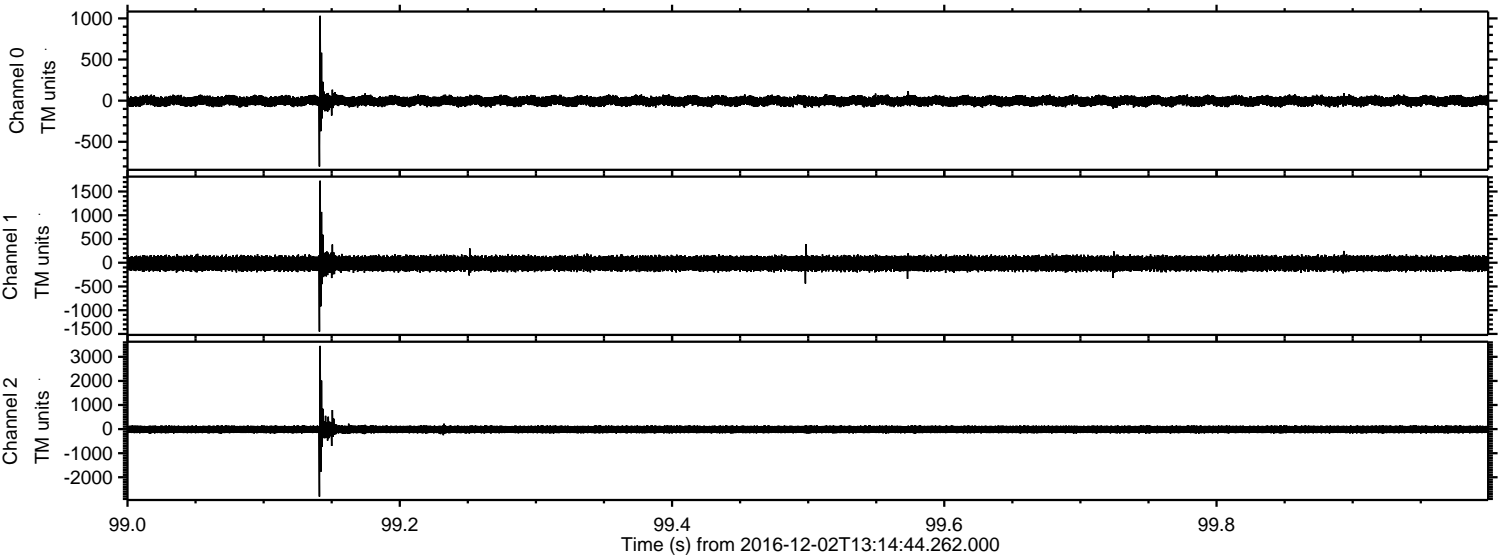

Channel 0  
mn: -801  
mx: 1032  
 $\mu$ : -4.1  
 $\sigma$ : 34.7

Channel 1  
mn: -1449  
mx: 1728  
 $\mu$ : -14.7  
 $\sigma$ : 93.1

Channel 2  
mn: -2804  
mx: 3455  
 $\mu$ : -14.1  
 $\sigma$ : 96.7



Processed Fri Dec 2 14:23:22 2016 by ELM ver.2012-10-06 from 001\_\_elm20161202\_131443\_\_dat00.bin

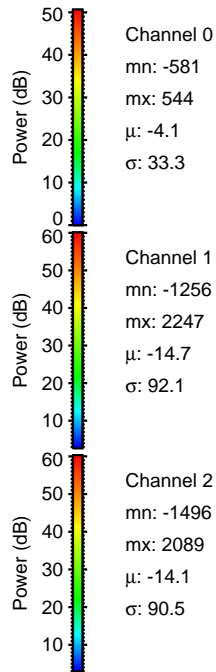
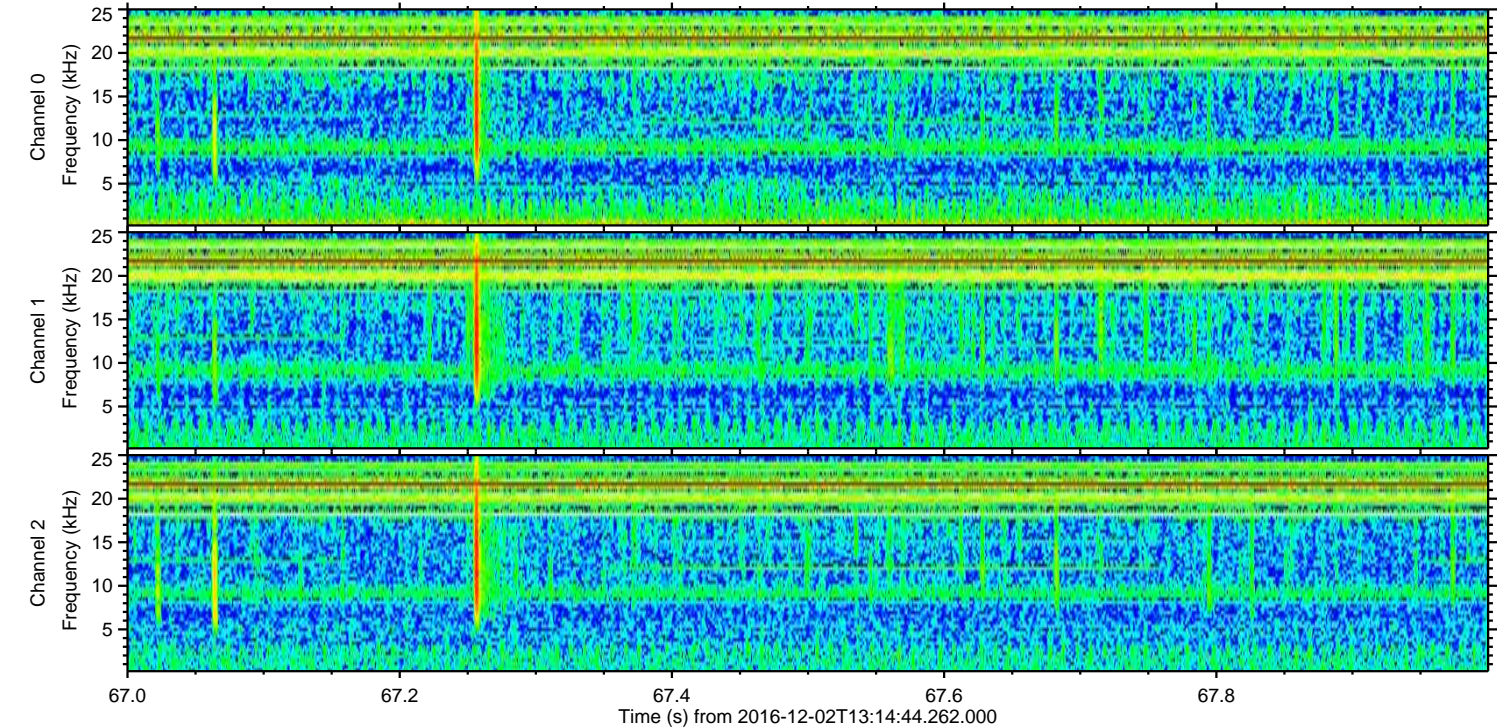
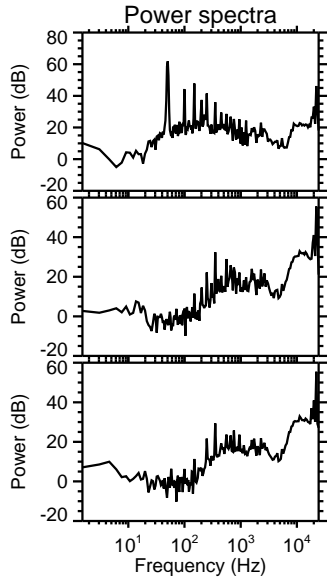
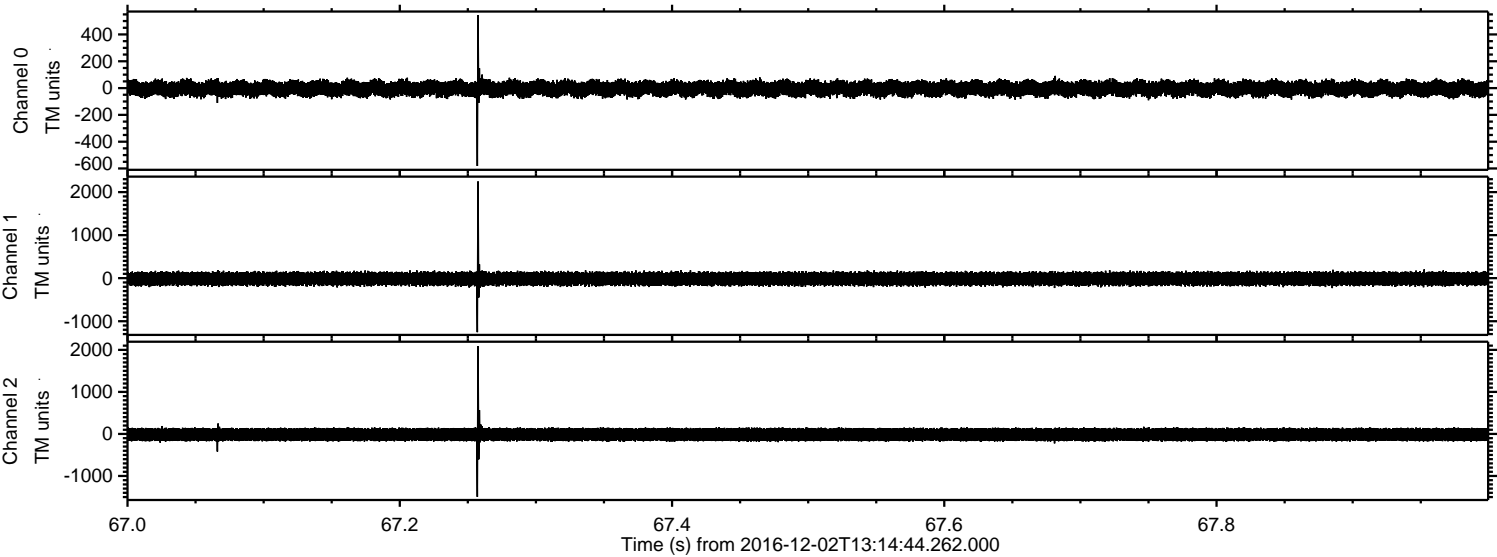



ELMAVAN 3D WAVEFORMS (Measured data sampled at 50 kHz) 51000 packets of 144 samples from 2016-12-02T13:14:44.262.000. Part 146/147

Processed Fri Dec 2 14:23:23 2016 by ELM ver.2012-10-06 from 001\_\_elm20161202\_131443\_\_dat00.bin

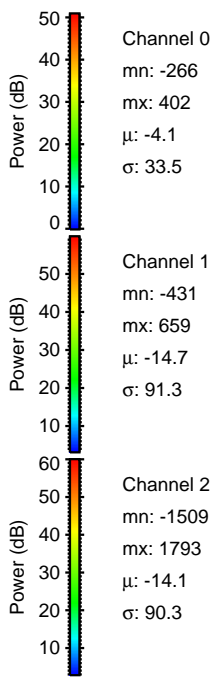
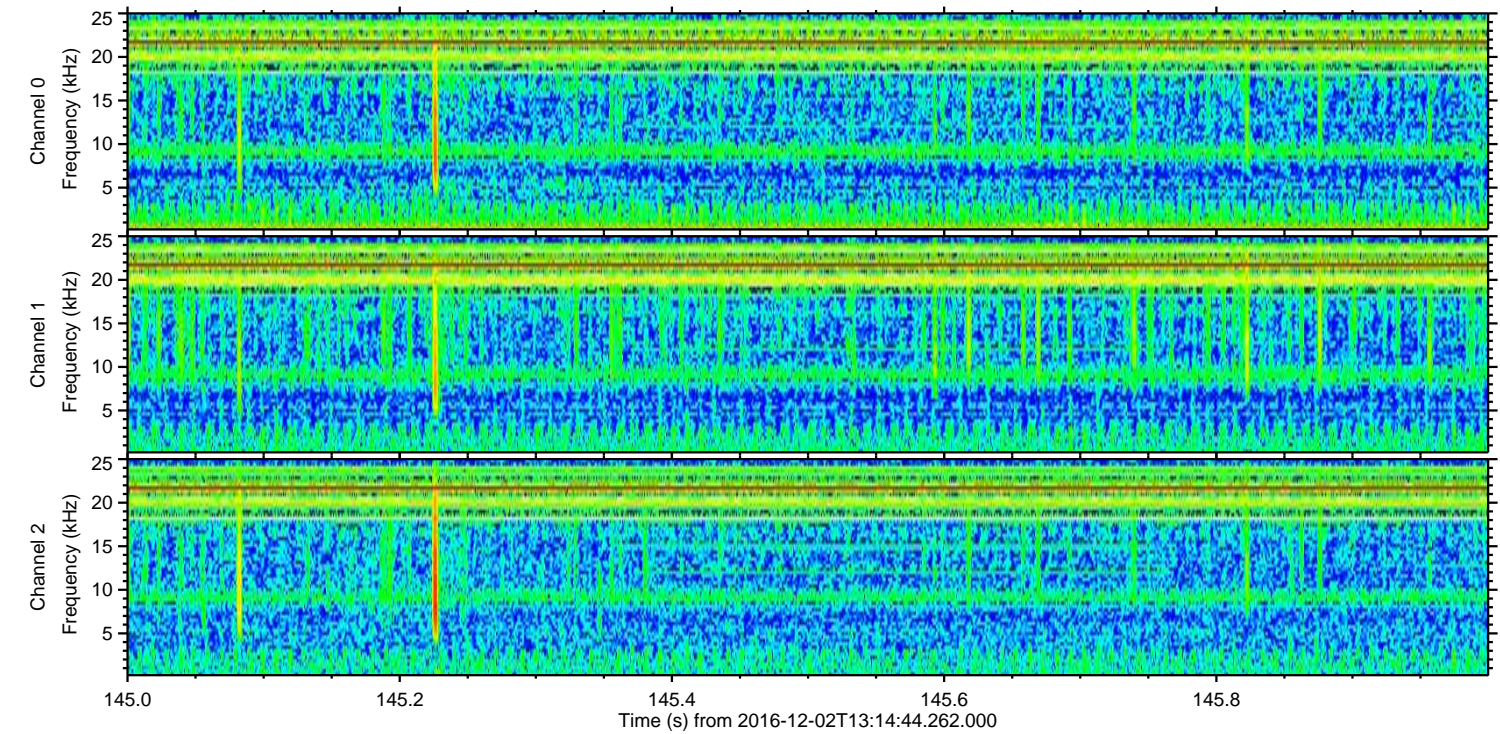
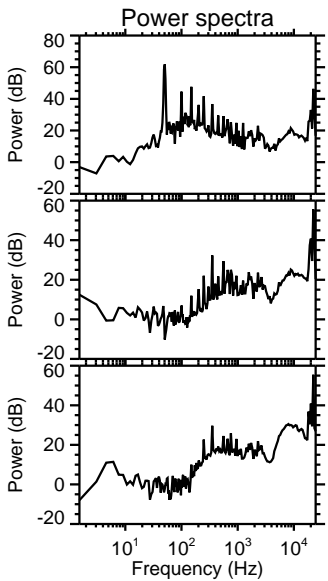
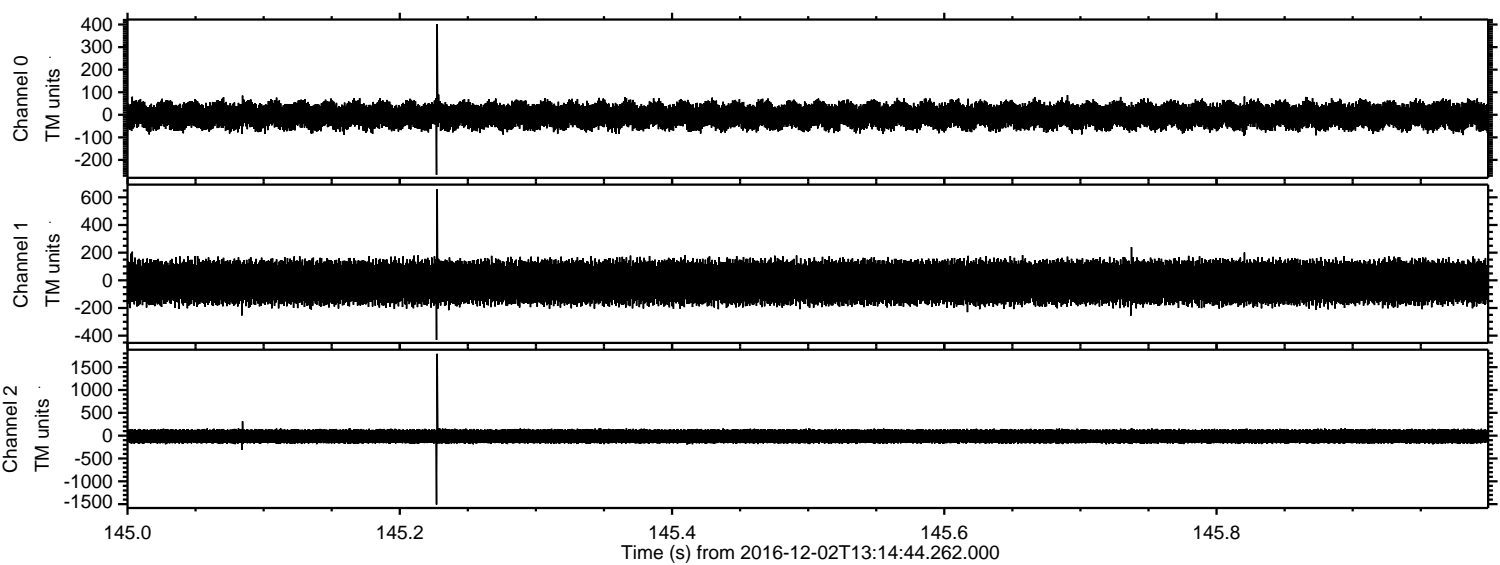

Channel 0  
mn: -266  
mx: 402  
 $\mu$ : -4.1  
 $\sigma$ : 33.5

Channel 1  
mn: -431  
mx: 659  
 $\mu$ : -14.7  
 $\sigma$ : 91.3

Channel 2  
mn: -1509  
mx: 1793  
 $\mu$ : -14.1  
 $\sigma$ : 90.3



Processed Fri Dec 2 14:23:24 2016 by ELM ver.2012-10-06 from 001\_\_elm20161202\_131443\_\_dat00.bin

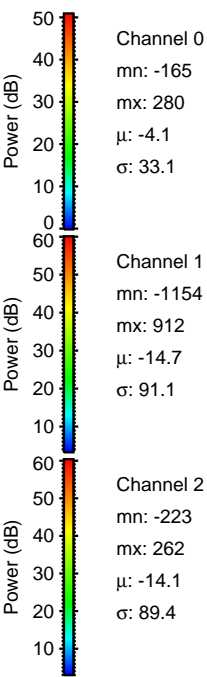
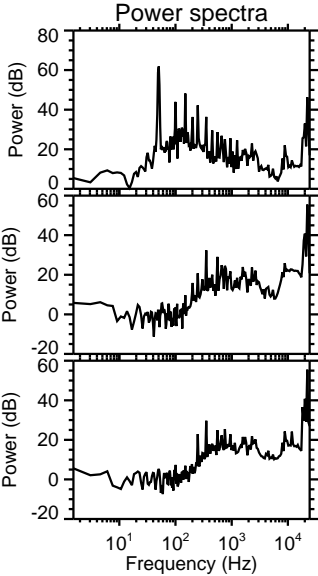
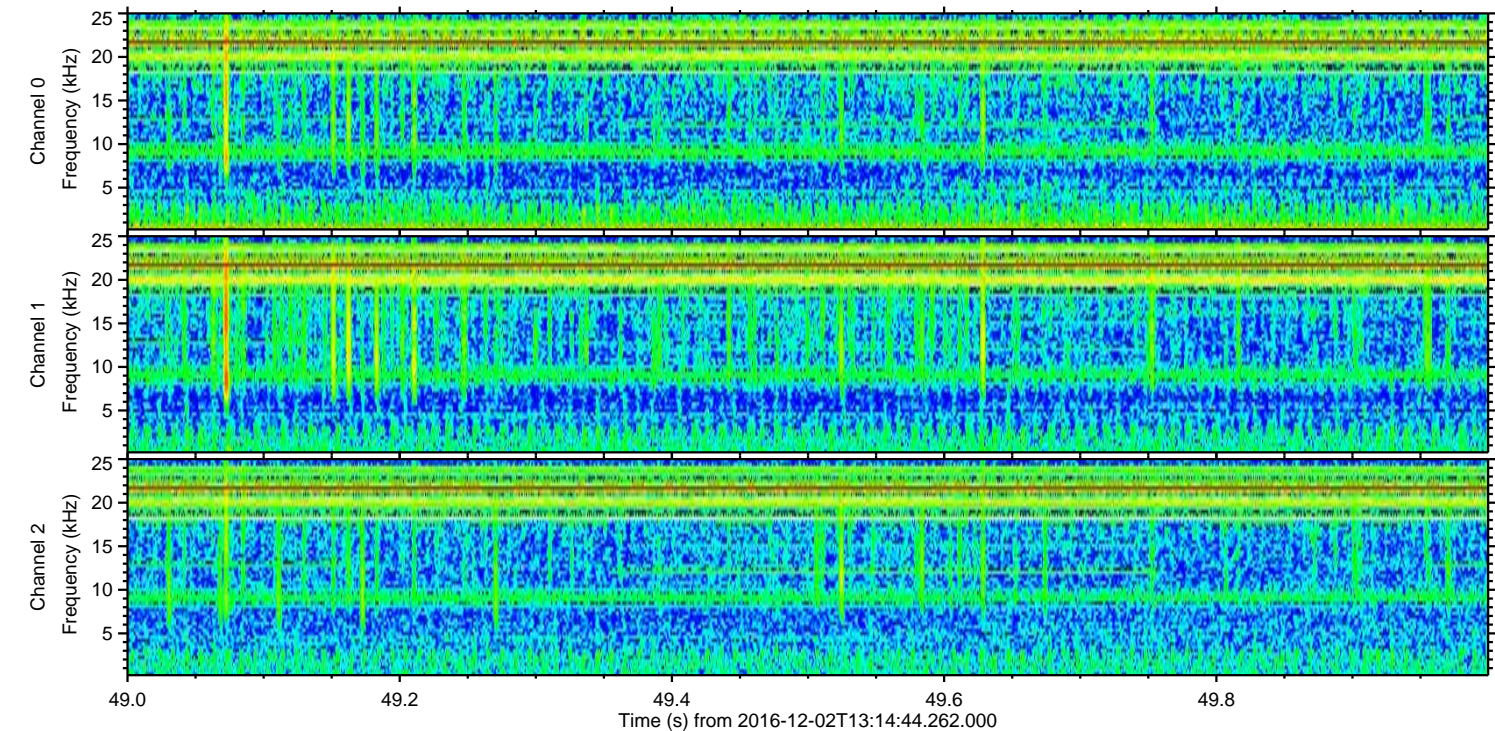
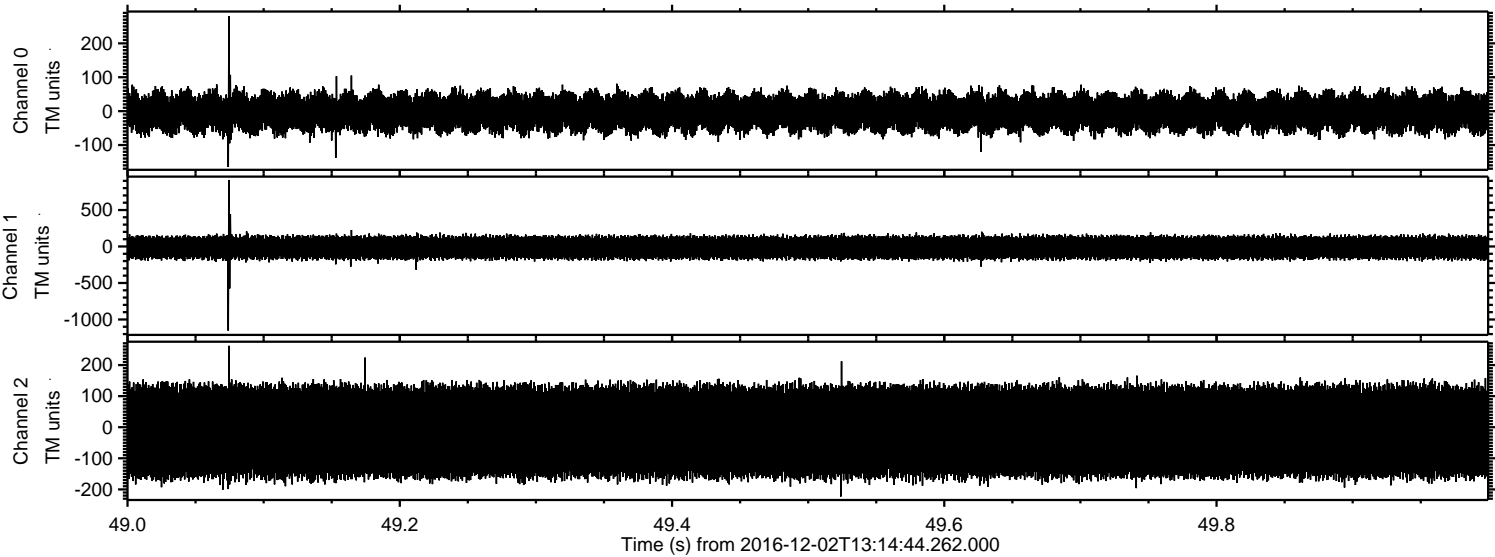

Channel 0  
mn: -165  
mx: 280  
 $\mu$ : -4.1  
 $\sigma$ : 33.1

Channel 1  
mn: -1154  
mx: 912  
 $\mu$ : -14.7  
 $\sigma$ : 91.1

Channel 2  
mn: -223  
mx: 262  
 $\mu$ : -14.1  
 $\sigma$ : 89.4



ELMAVAN 3D WAVEFORMS (Measured data sampled at 50 kHz) 51000 packets of 144 samples from 2016-12-02T13:14:44.262.000. Part 143/147

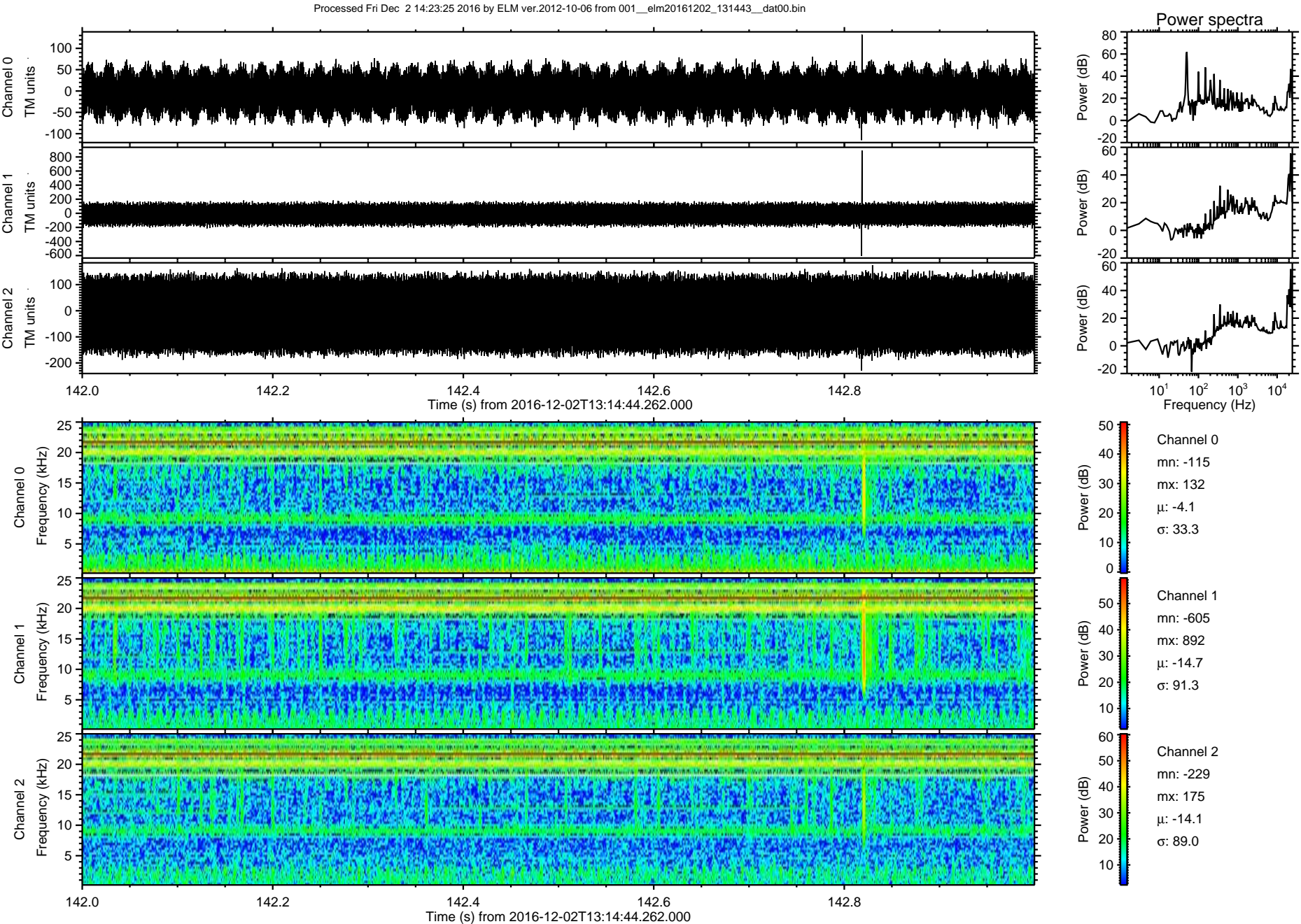



Processed Fri Dec 2 14:23:26 2016 by ELM ver.2012-10-06 from 001\_\_elm20161202\_131443\_\_dat00.bin

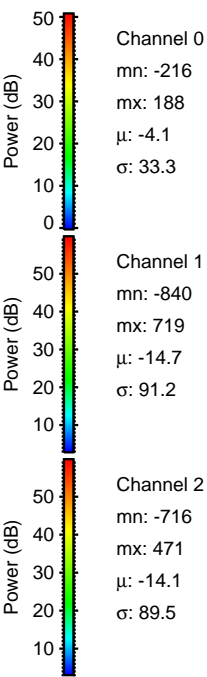
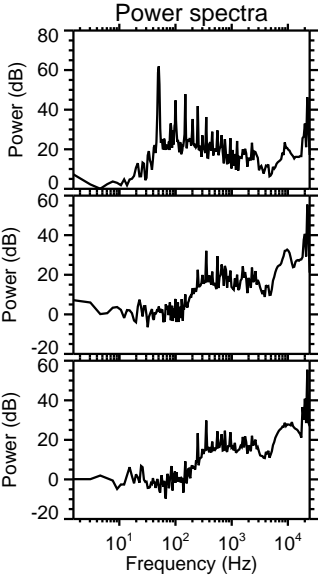
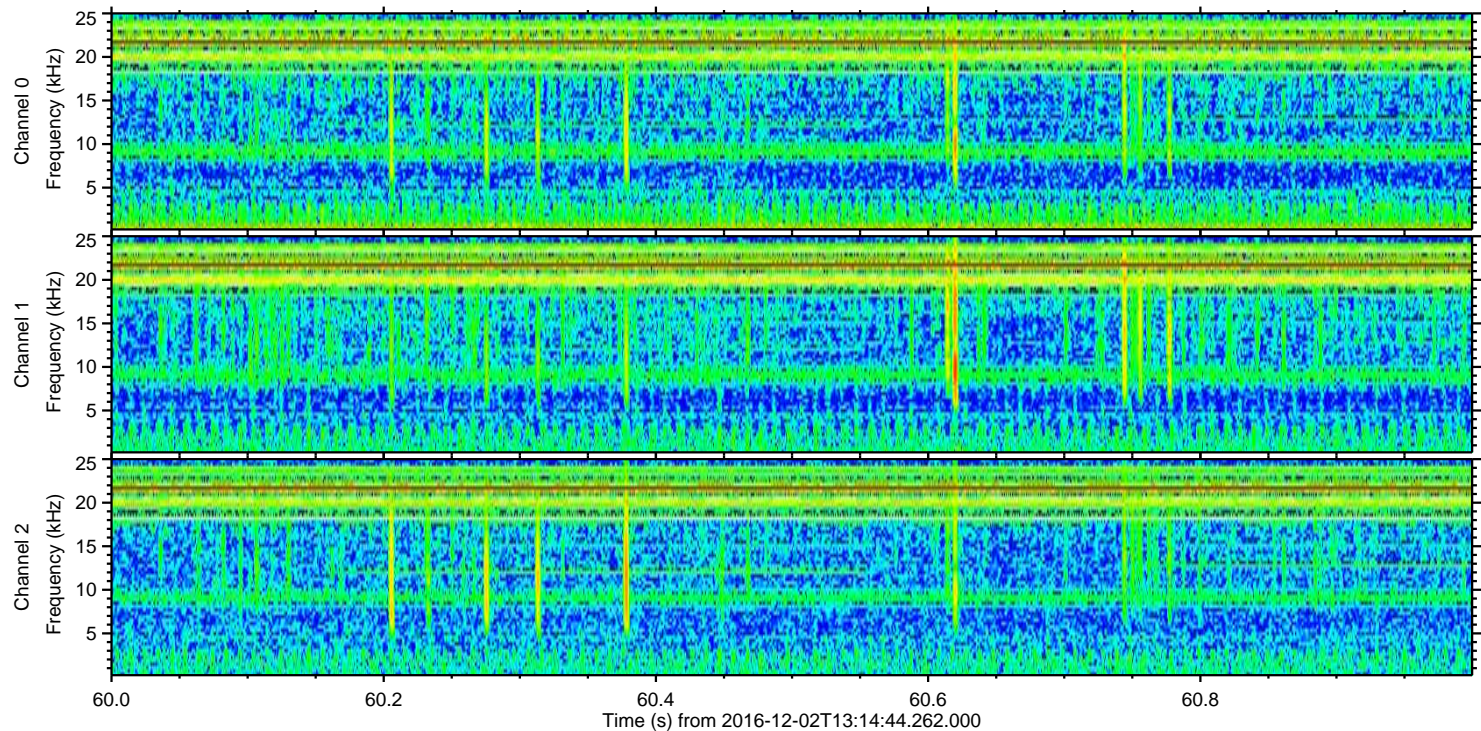
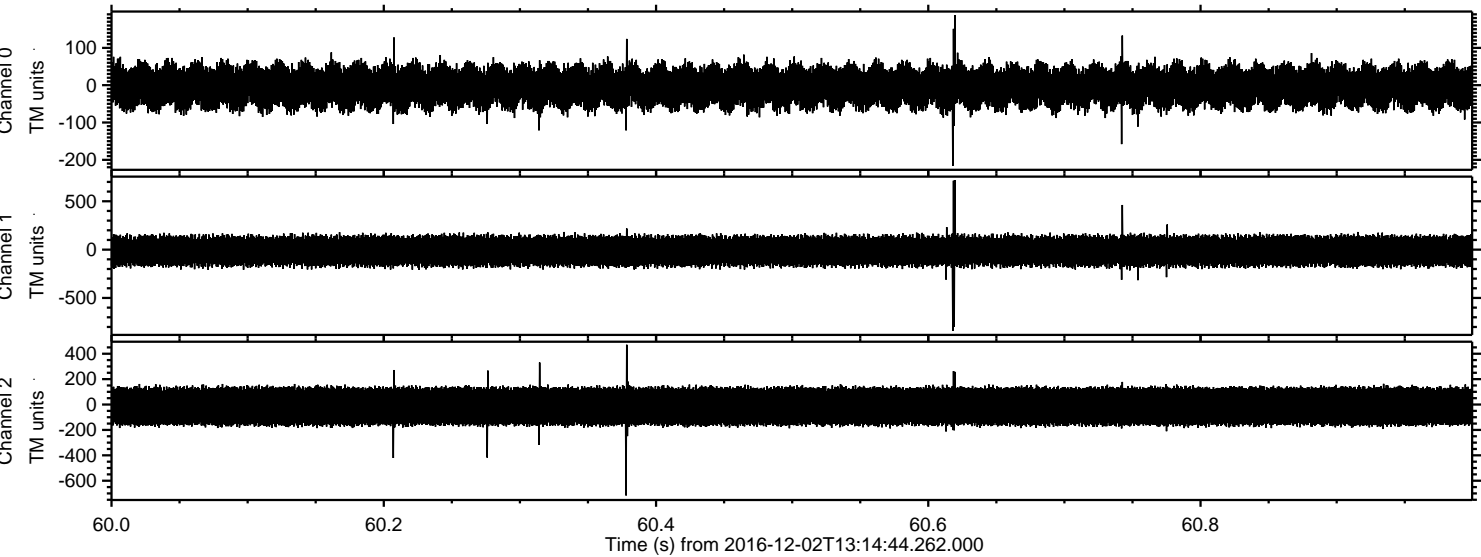



Processed Fri Dec 2 14:23:27 2016 by ELM ver.2012-10-06 from 001\_\_elm20161202\_131443\_\_dat00.bin

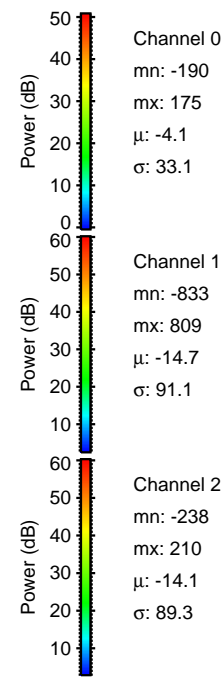
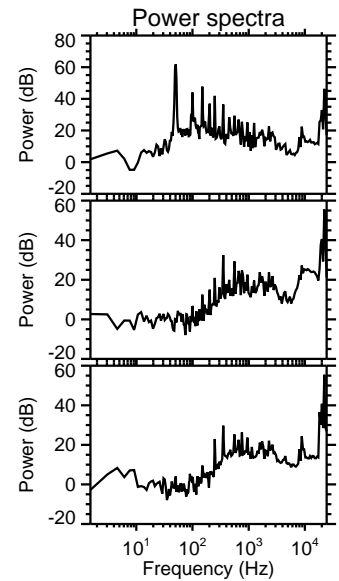
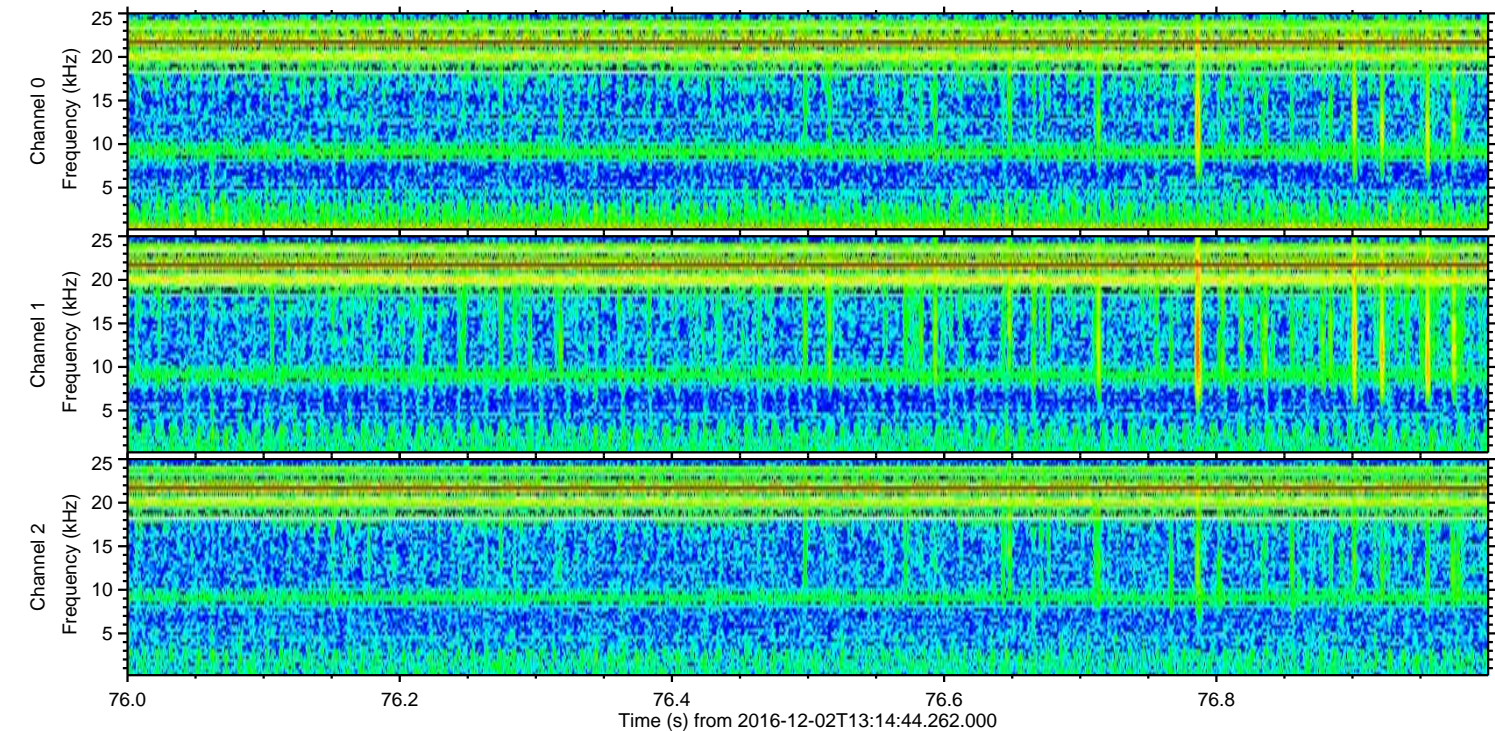
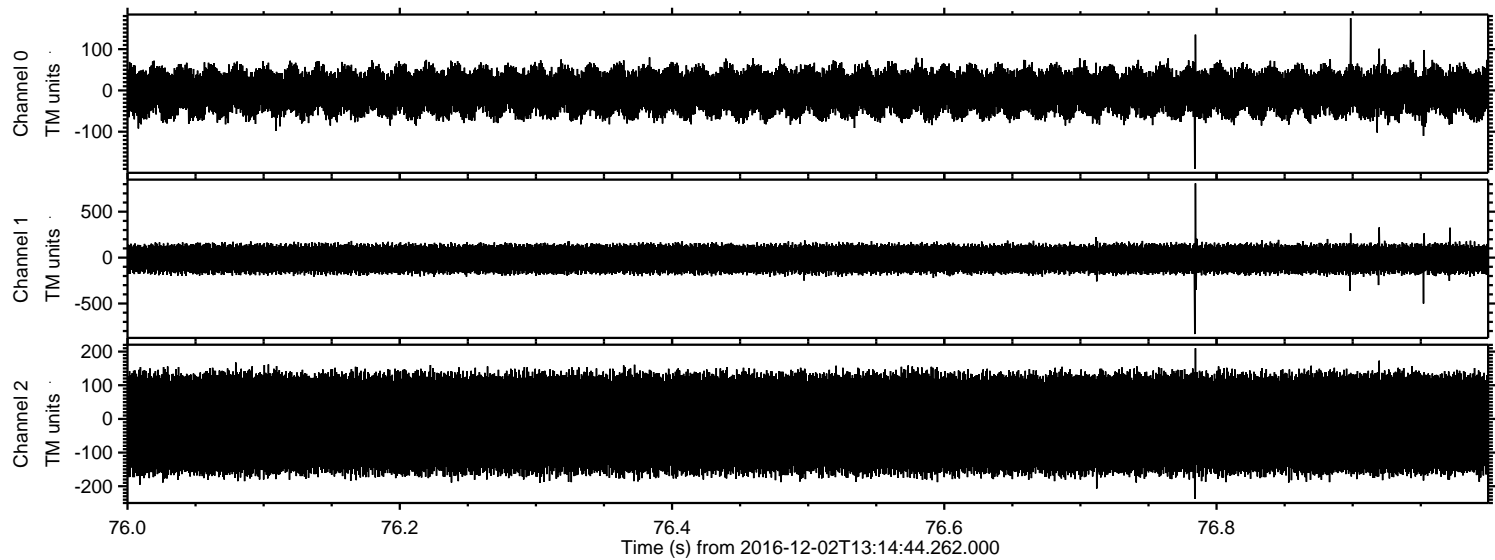

Channel 0  
mn: -190  
mx: 175  
 $\mu$ : -4.1  
 $\sigma$ : 33.1

Channel 1  
mn: -833  
mx: 809  
 $\mu$ : -14.7  
 $\sigma$ : 91.1

Channel 2  
mn: -238  
mx: 210  
 $\mu$ : -14.1  
 $\sigma$ : 89.3



