

ELMAVAN 3D WAVEFORMS (Measured data sampled at 50 kHz) 51000 packets of 144 samples from 2016-12-02T06:14:27.738.999.

Processed Fri Dec 2 07:22:30 2016 by ELM ver.2012-10-06 from 001__elm20161202_061426__dat00.bin

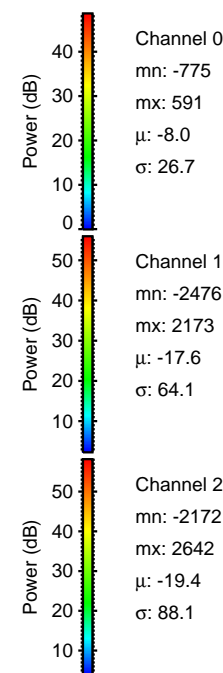
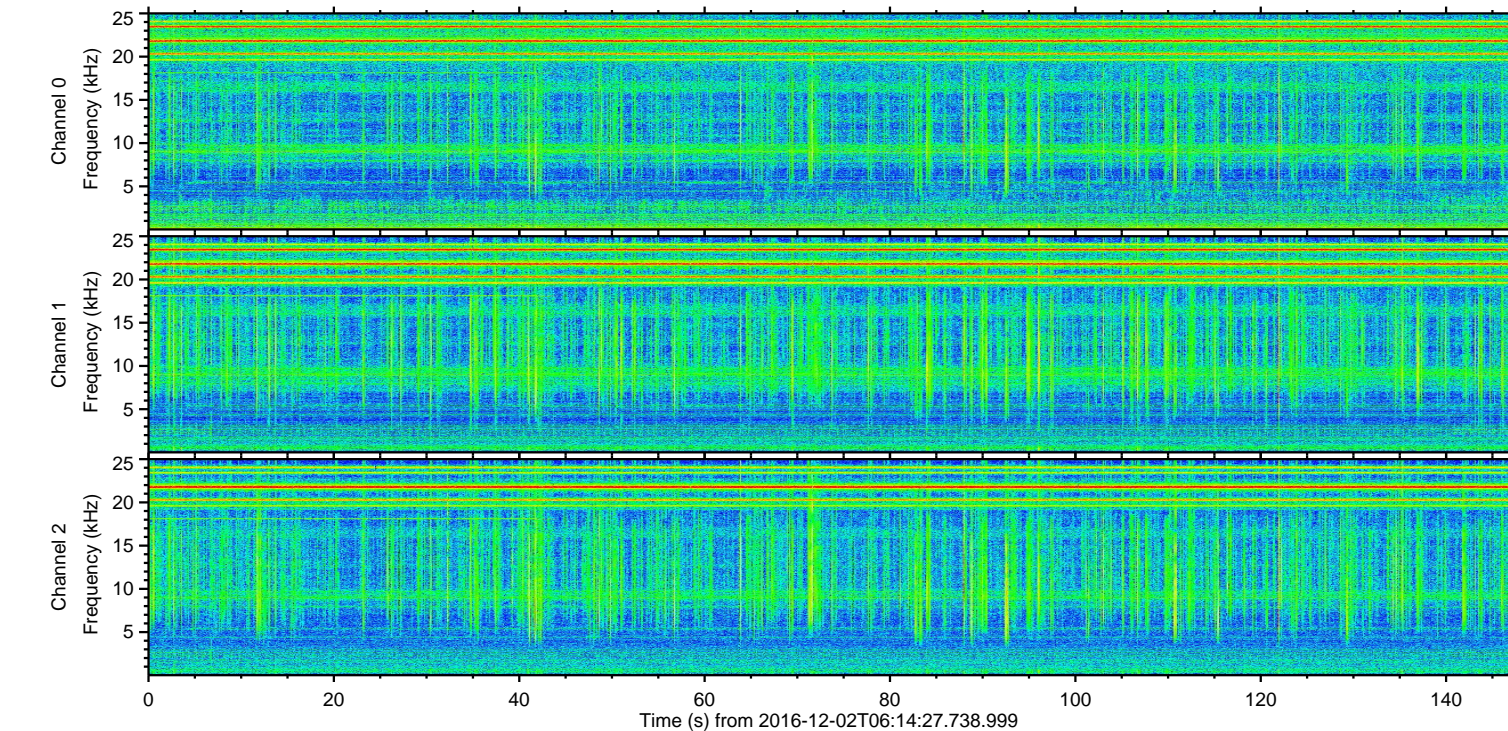
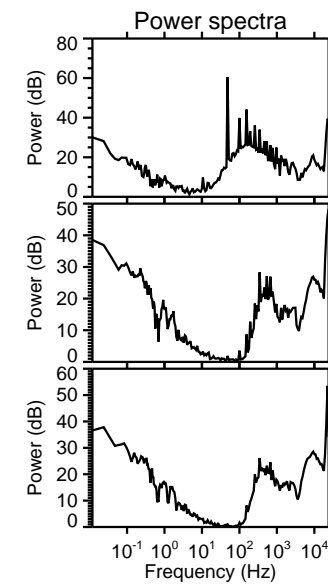
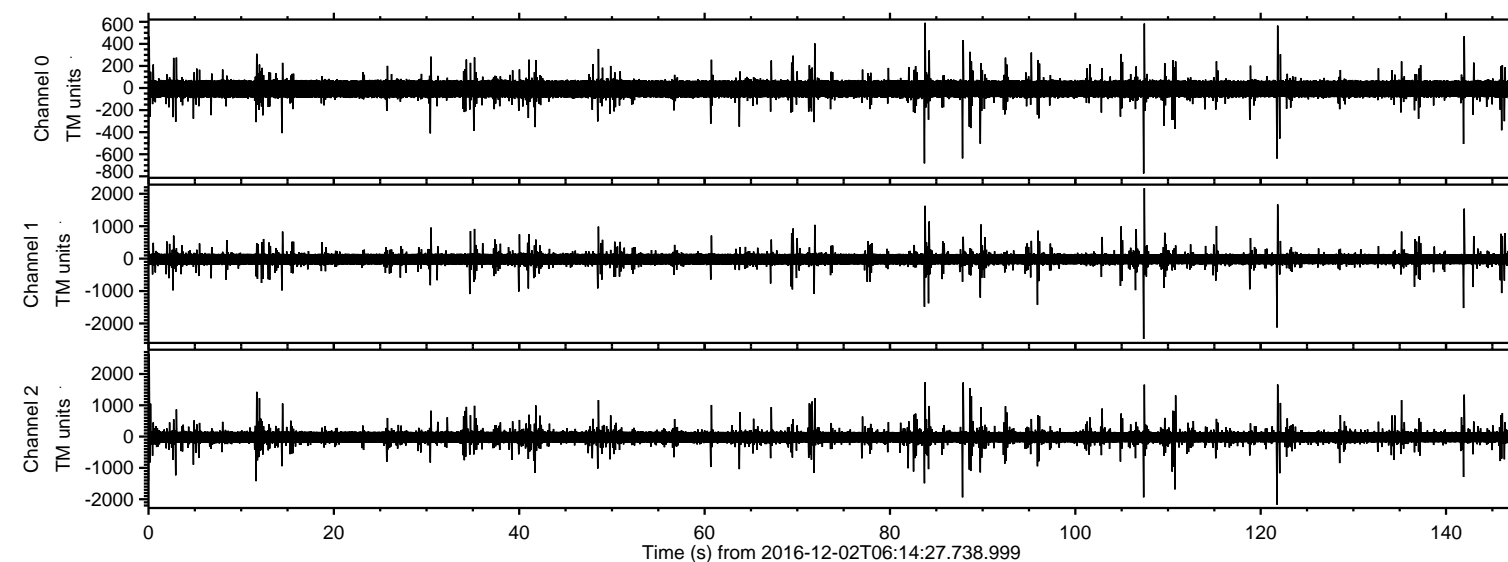

ELMAVAN 3D WAVEFORMS (Measured data sampled at 50 kHz) 51000 packets of 144 samples from 2016-12-02T06:14:27.738.999. Part 1/147

Processed Fri Dec 2 07:22:41 2016 by ELM ver.2012-10-06 from 001__elm20161202_061426__dat00.bin

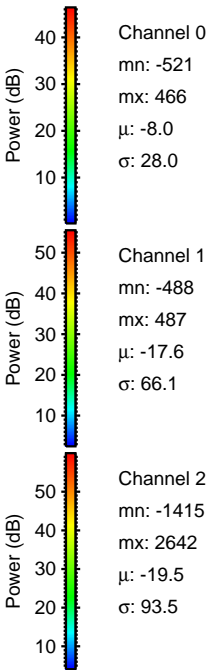
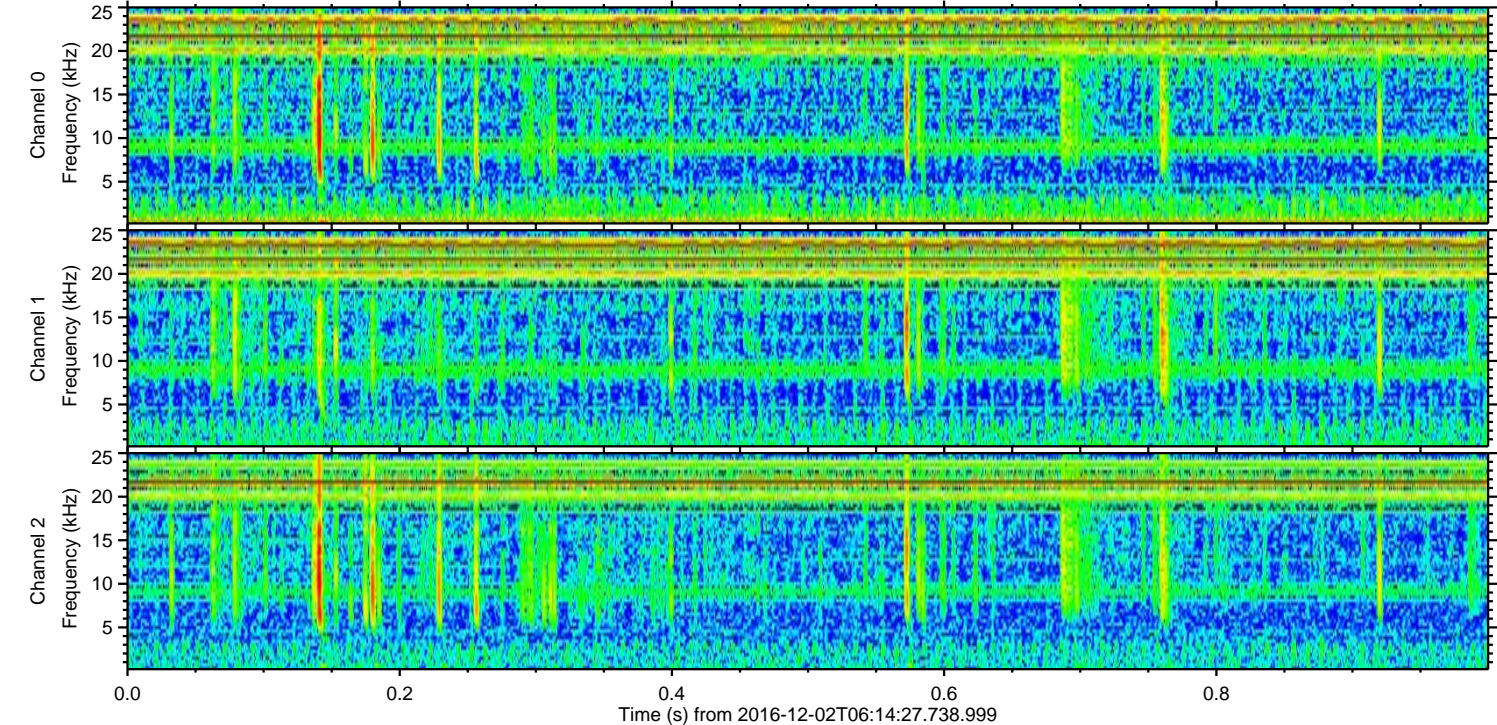
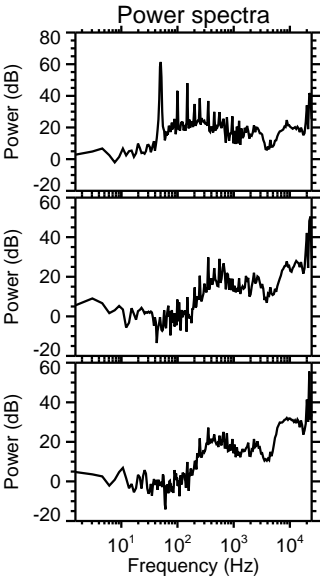
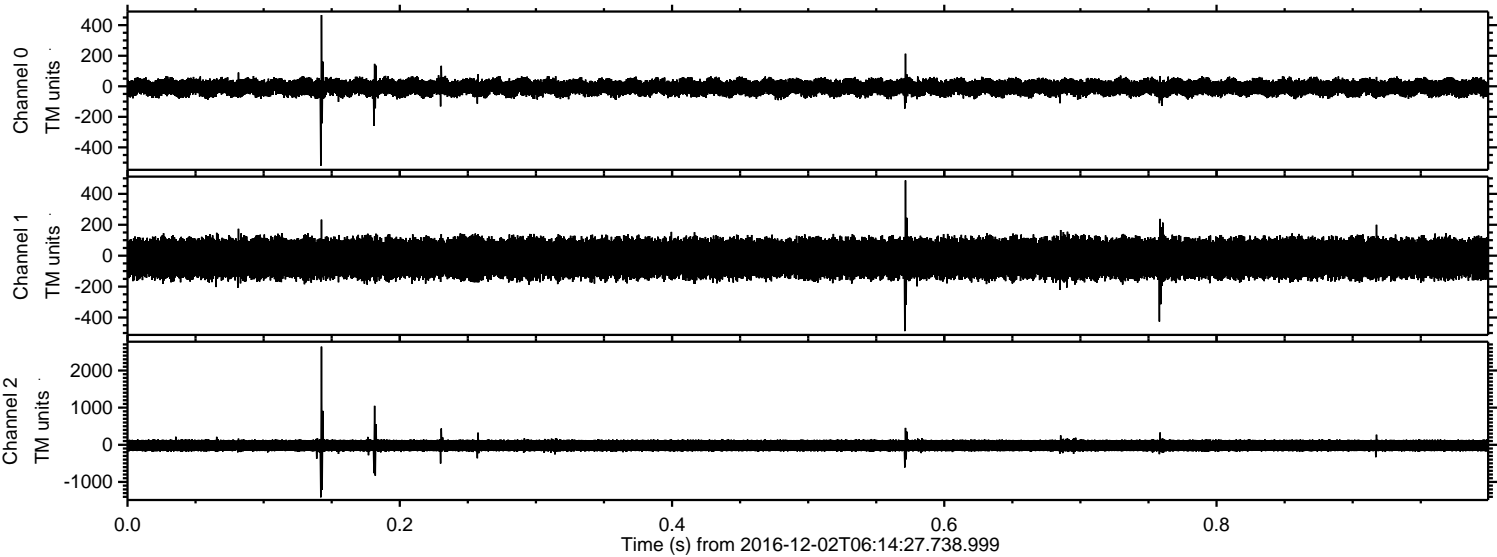

ELMAVAN 3D WAVEFORMS (Measured data sampled at 50 kHz) 51000 packets of 144 samples from 2016-12-02T06:14:27.738.999. Part 108/147

Processed Fri Dec 2 07:22:42 2016 by ELM ver.2012-10-06 from 001__elm20161202_061426__dat00.bin

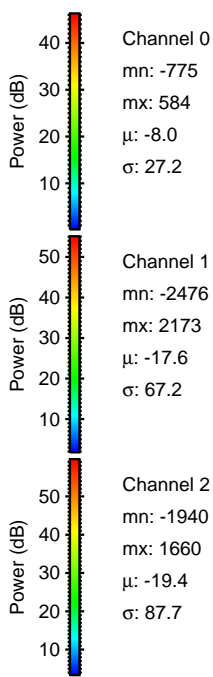
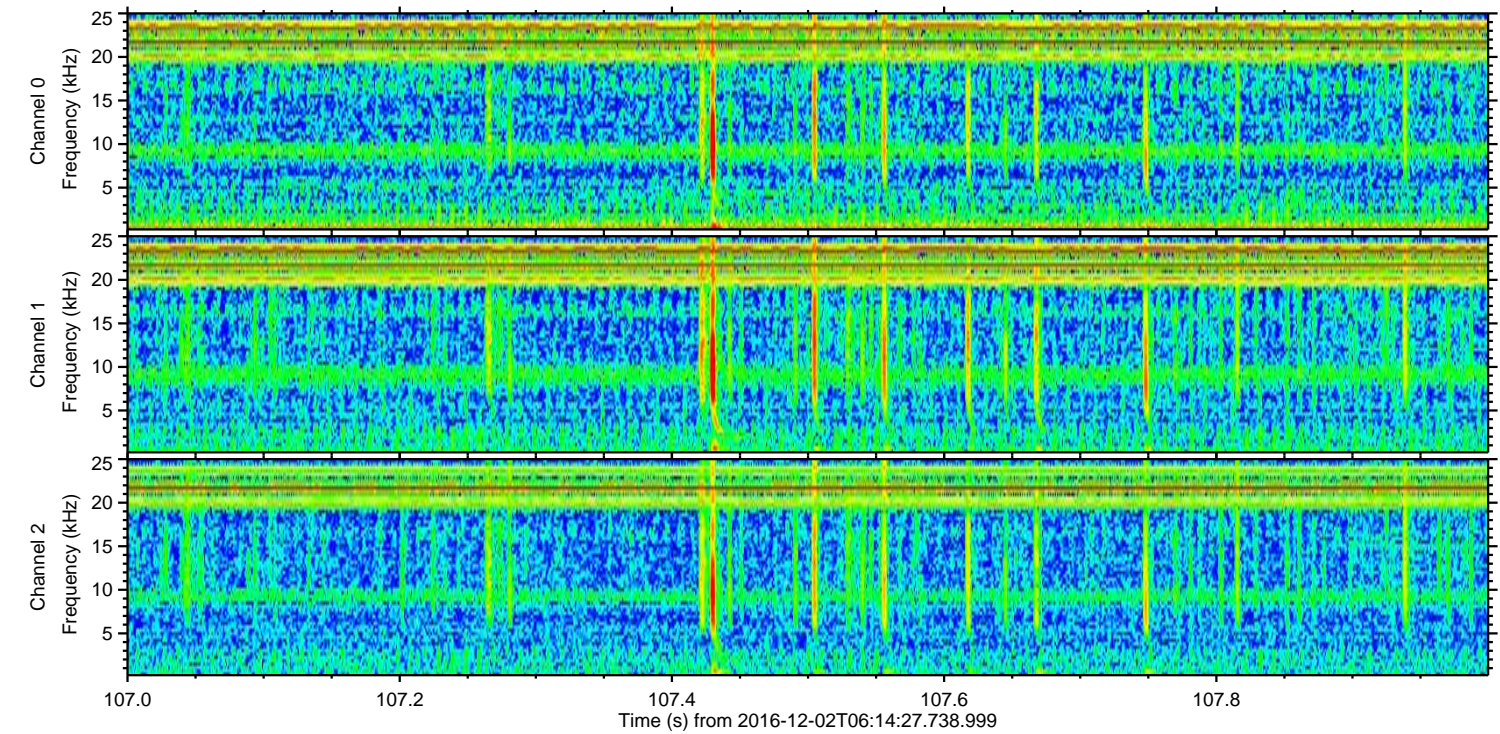
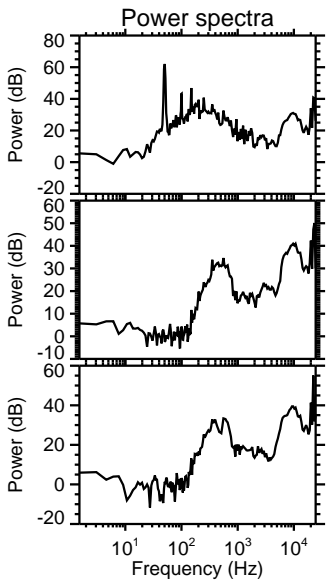
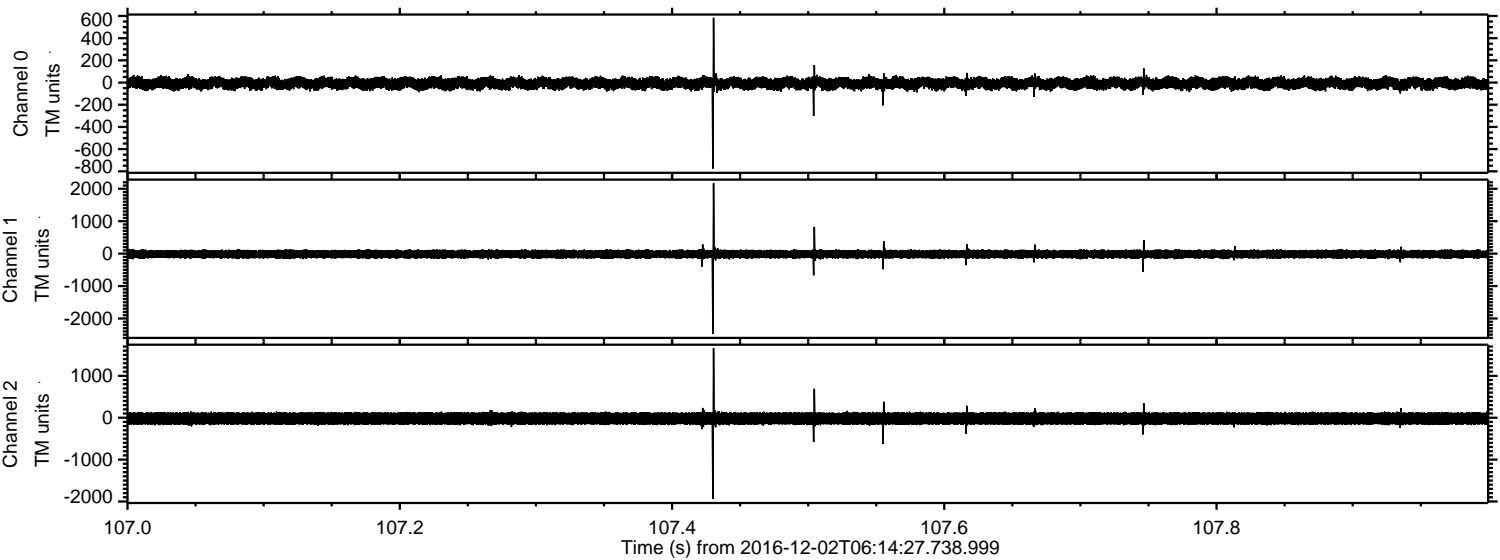

ELMAVAN 3D WAVEFORMS (Measured data sampled at 50 kHz) 51000 packets of 144 samples from 2016-12-02T06:14:27.738.999. Part 122/147

Processed Fri Dec 2 07:22:43 2016 by ELM ver.2012-10-06 from 001__elm20161202_061426__dat00.bin

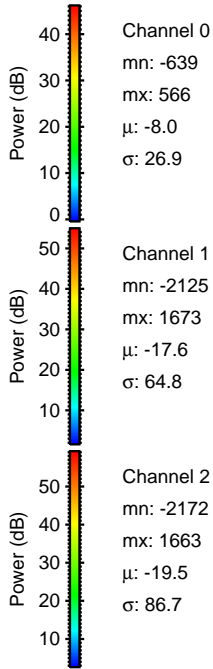
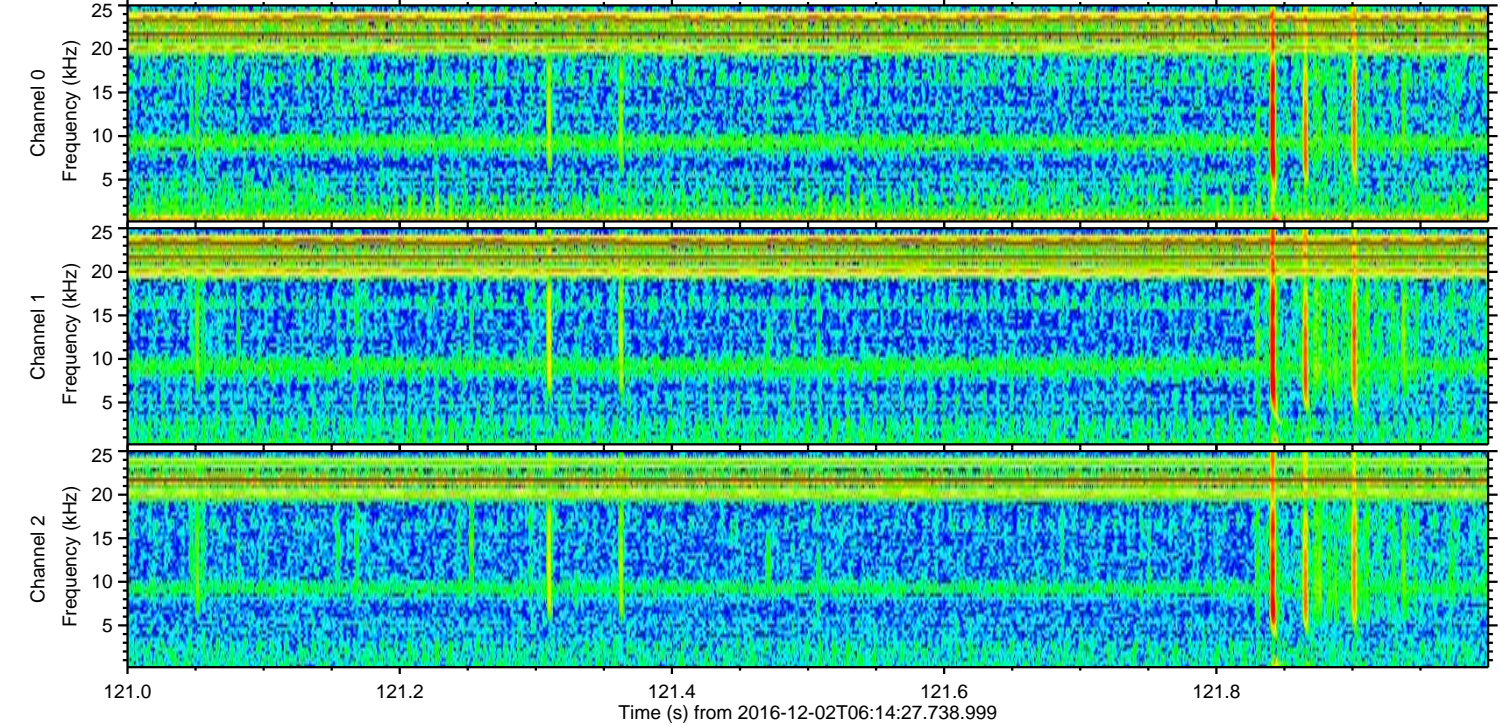
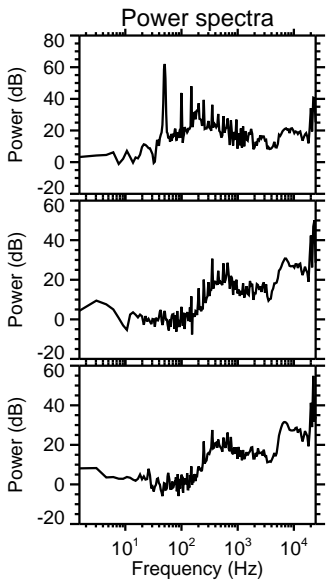
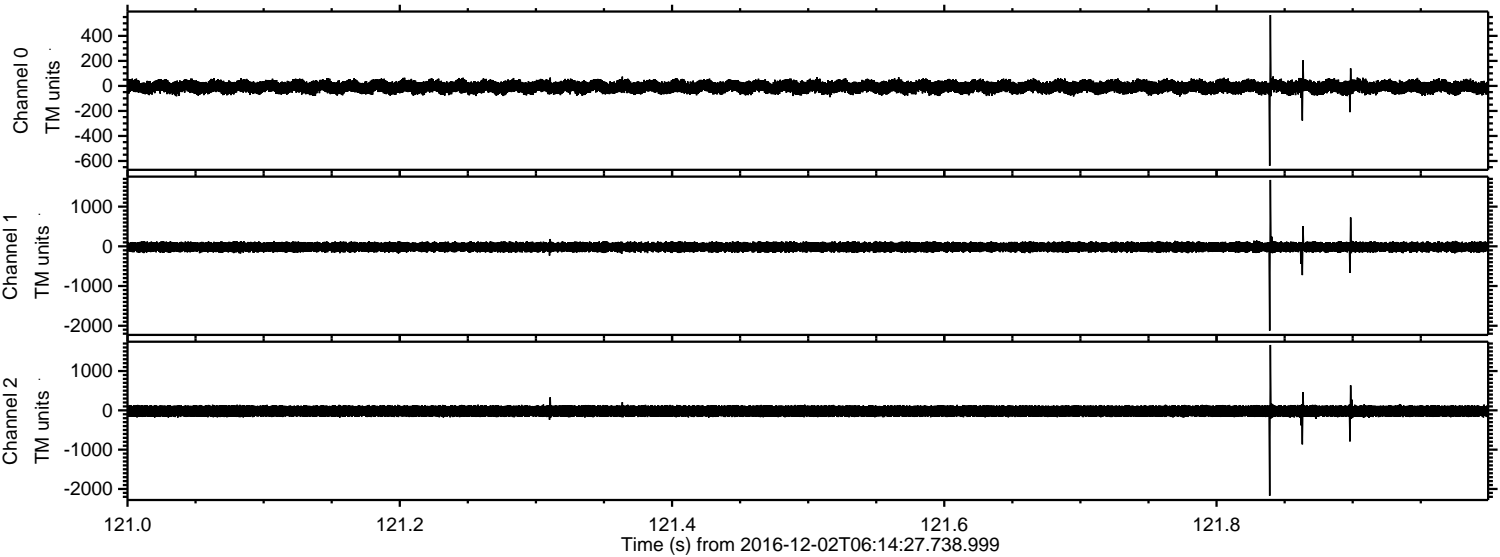

ELMAVAN 3D WAVEFORMS (Measured data sampled at 50 kHz) 51000 packets of 144 samples from 2016-12-02T06:14:27.738.999. Part 88/147

Processed Fri Dec 2 07:22:44 2016 by ELM ver.2012-10-06 from 001__elm20161202_061426__dat00.bin

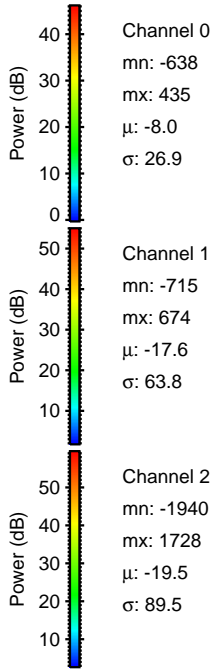
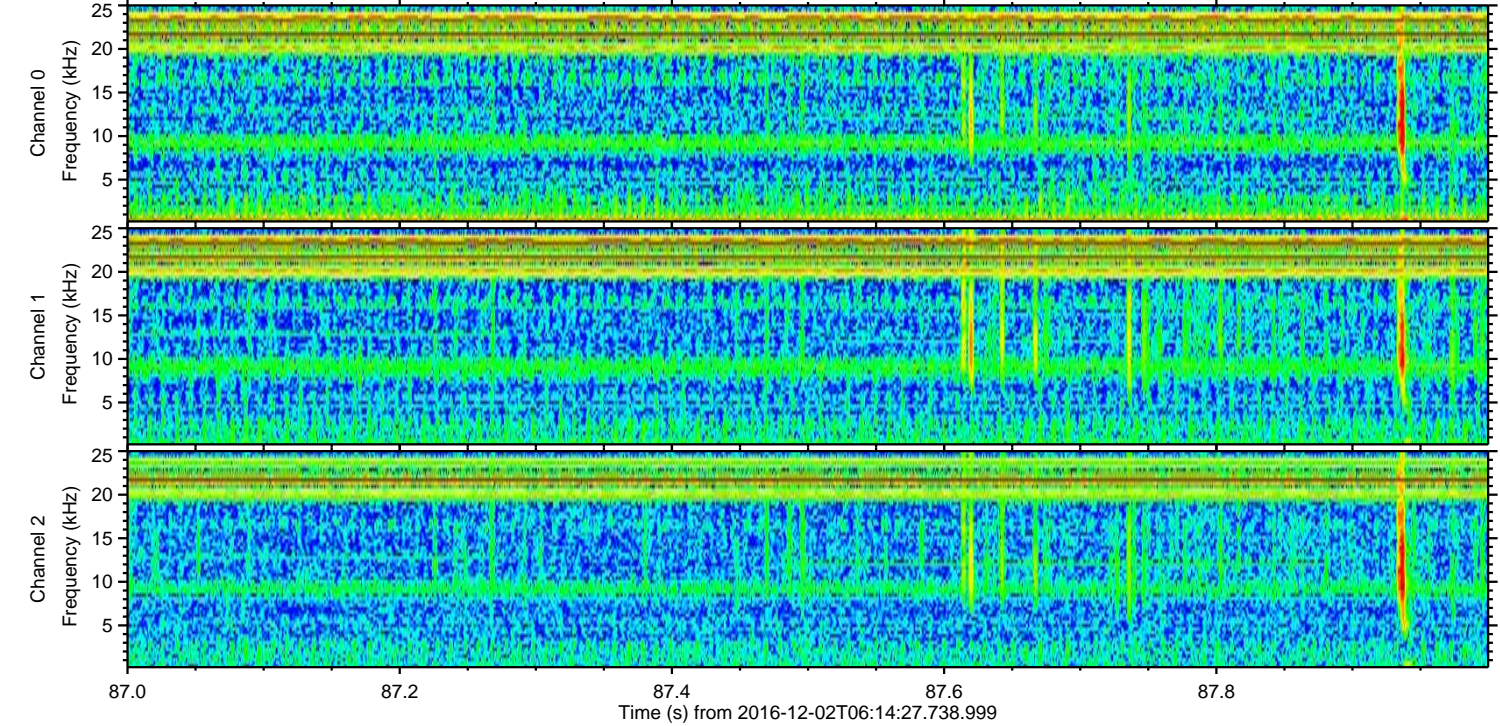
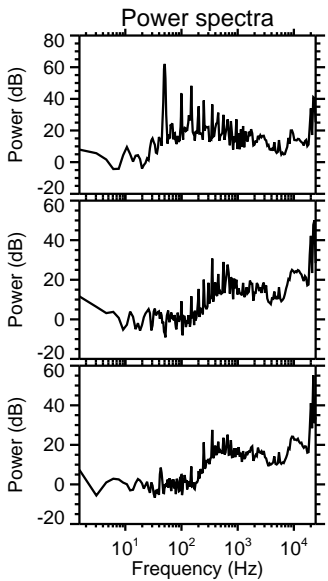
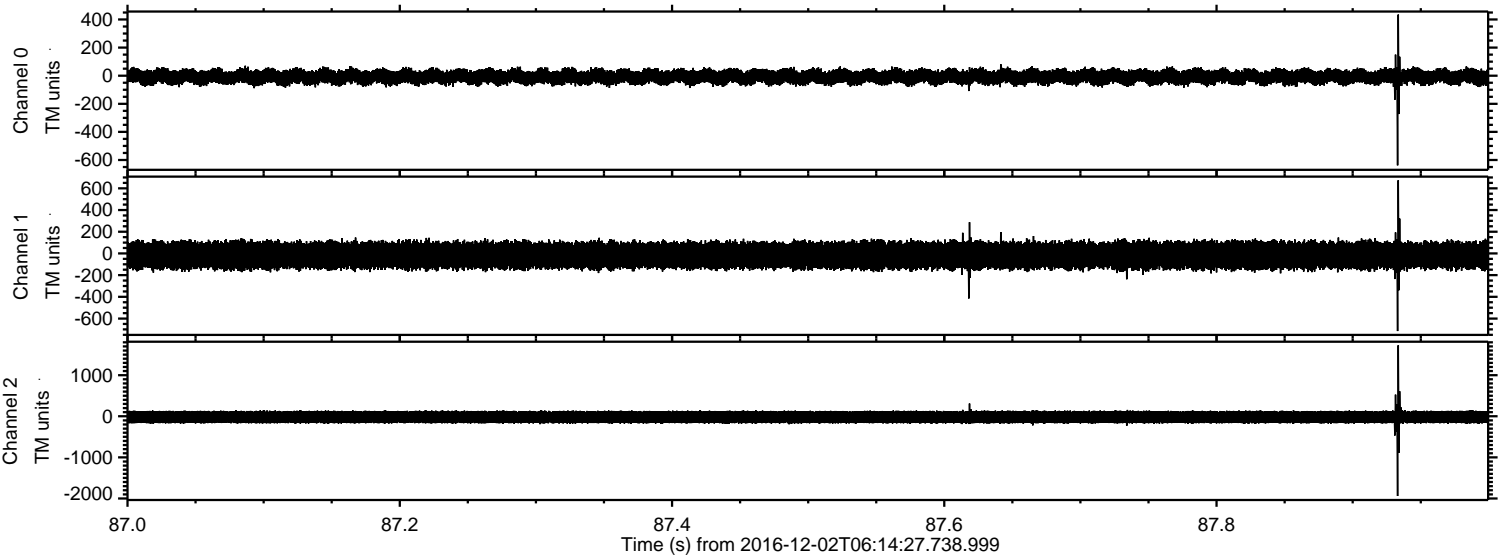

ELMAVAN 3D WAVEFORMS (Measured data sampled at 50 kHz) 51000 packets of 144 samples from 2016-12-02T06:14:27.738.999. Part 84/147

Processed Fri Dec 2 07:22:45 2016 by ELM ver.2012-10-06 from 001__elm20161202_061426__dat00.bin

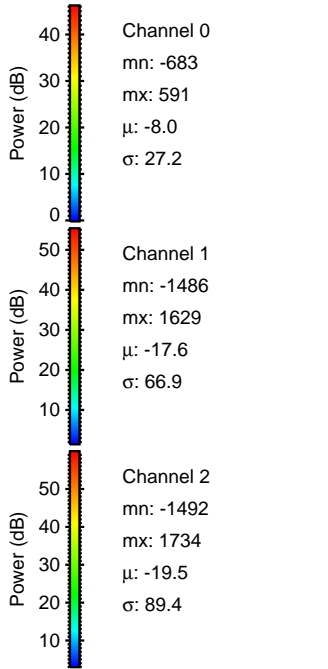
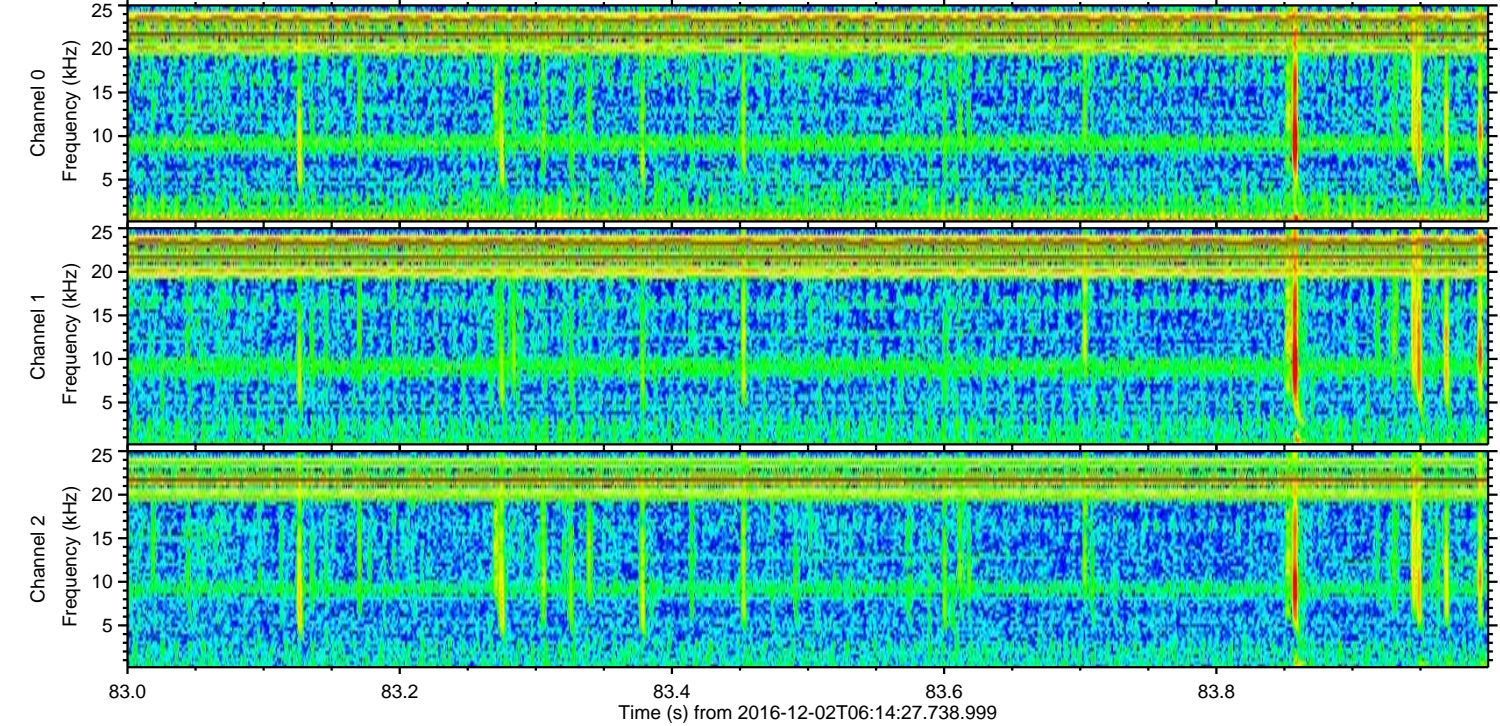
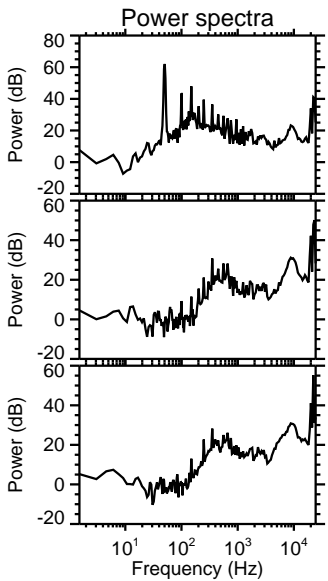
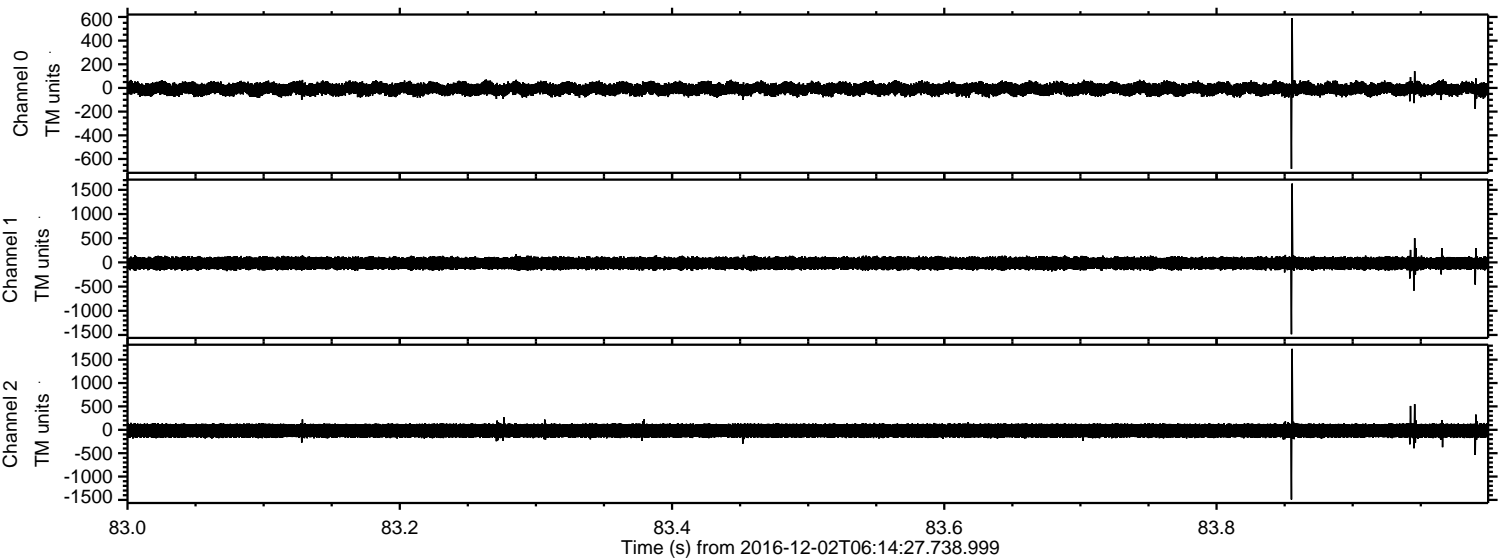

ELMAVAN 3D WAVEFORMS (Measured data sampled at 50 kHz) 51000 packets of 144 samples from 2016-12-02T06:14:27.738.999. Part 111/147

Processed Fri Dec 2 07:22:46 2016 by ELM ver.2012-10-06 from 001__elm20161202_061426__dat00.bin

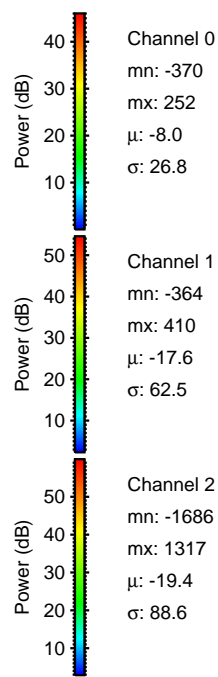
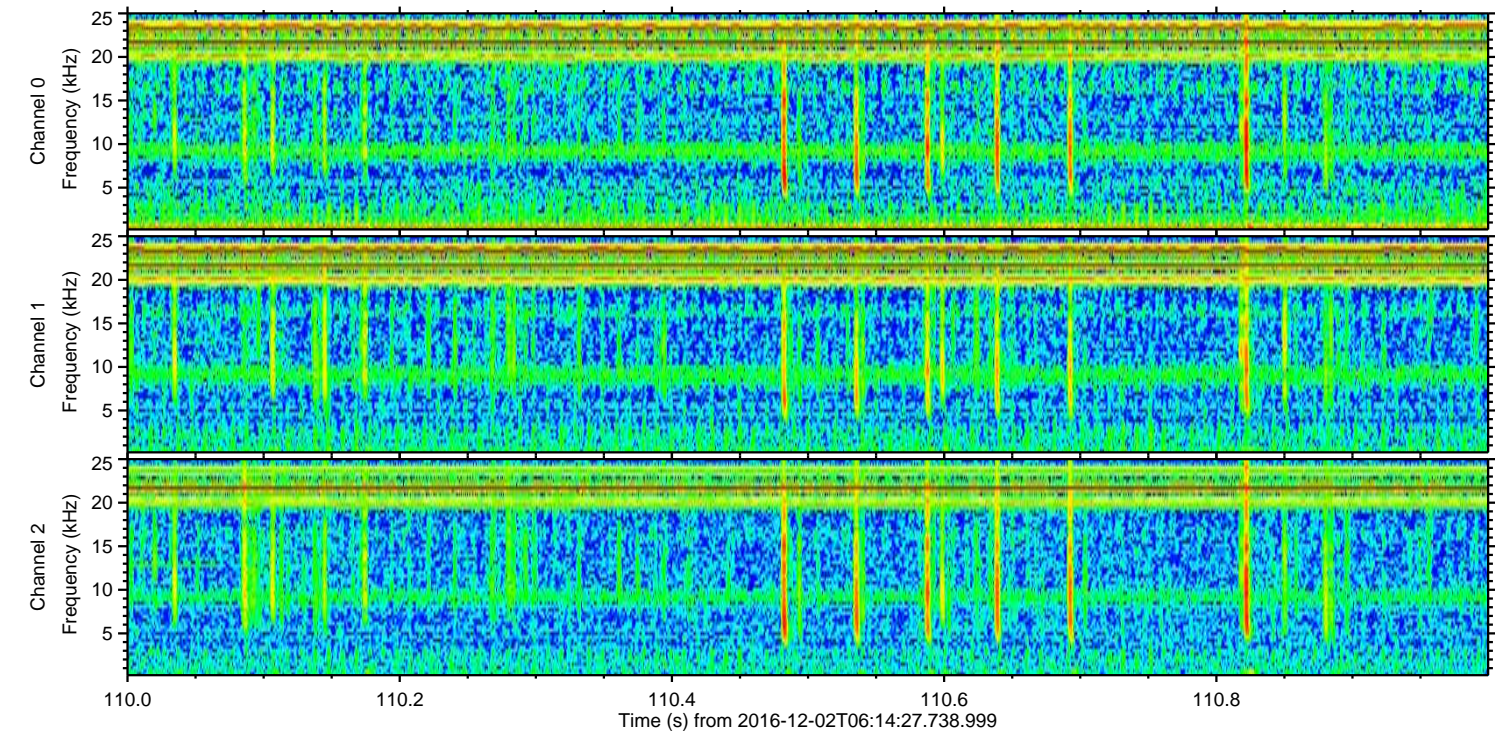
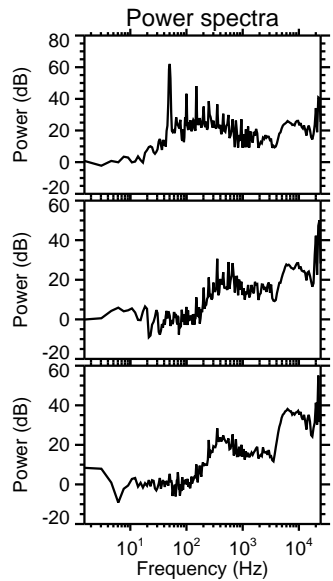
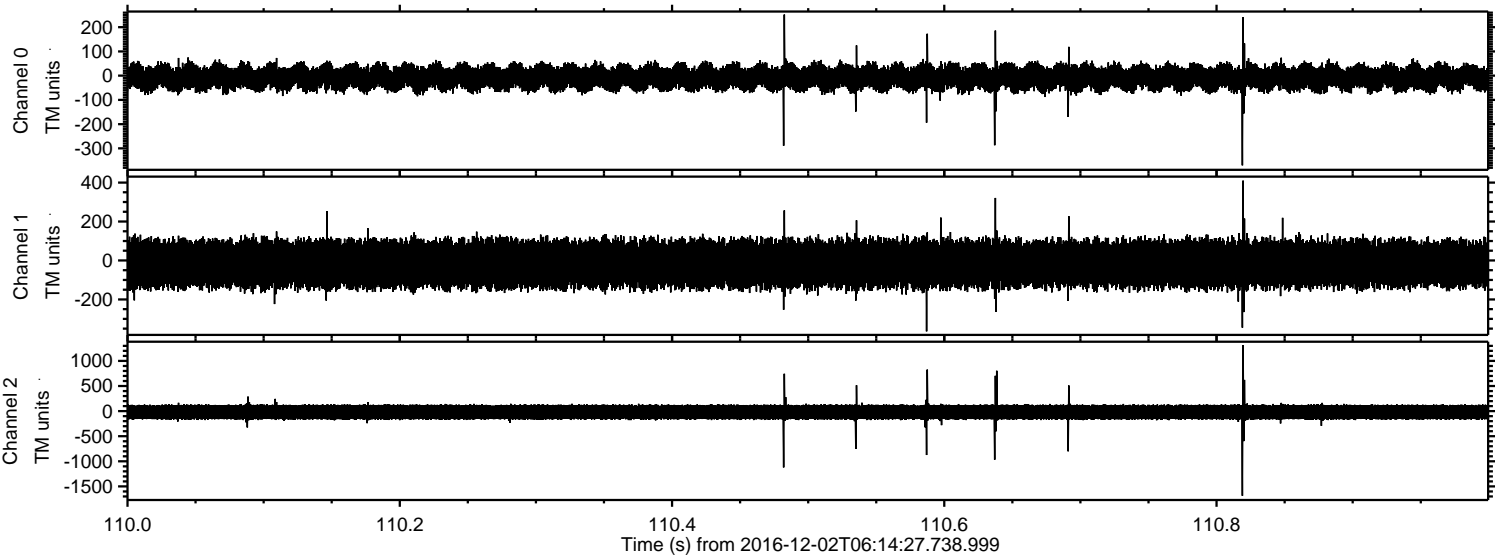

Channel 0
mn: -370
mx: 252
 μ : -8.0
 σ : 26.8

Channel 1
mn: -364
mx: 410
 μ : -17.6
 σ : 62.5

Channel 2
mn: -1686
mx: 1317
 μ : -19.4
 σ : 88.6

ELMAVAN 3D WAVEFORMS (Measured data sampled at 50 kHz) 51000 packets of 144 samples from 2016-12-02T06:14:27.738.999. Part 89/147

Processed Fri Dec 2 07:22:47 2016 by ELM ver.2012-10-06 from 001__elm20161202_061426__dat00.bin

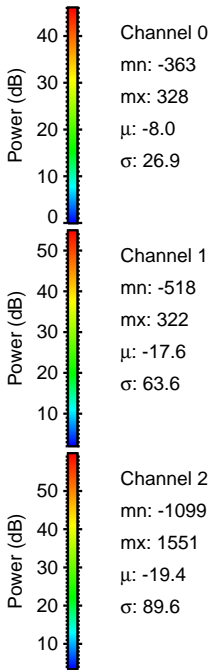
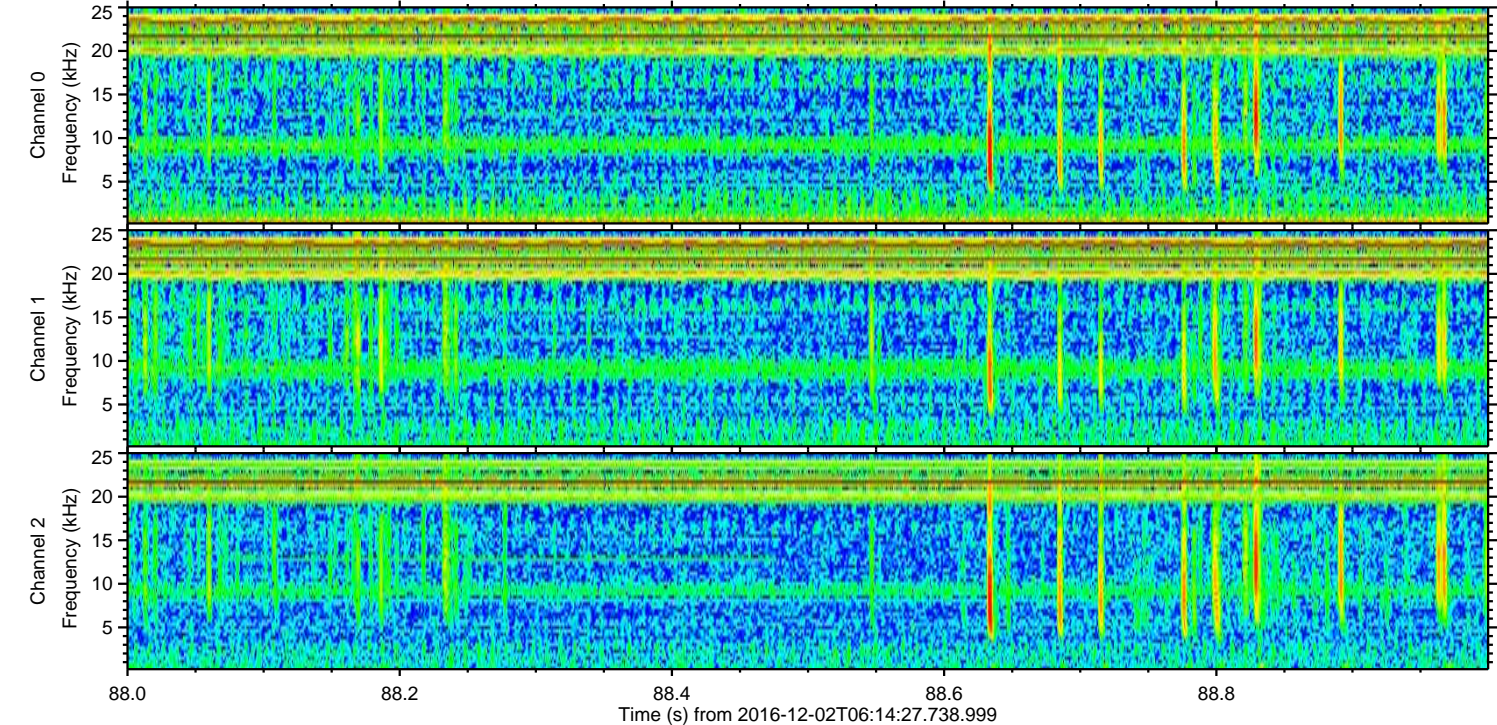
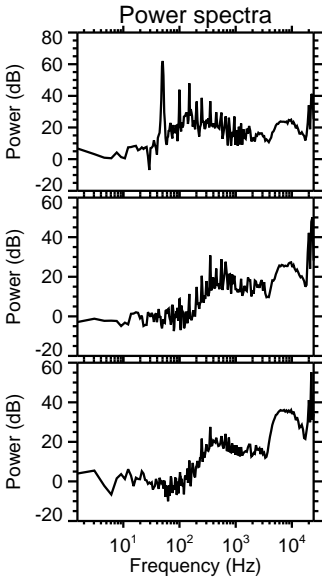
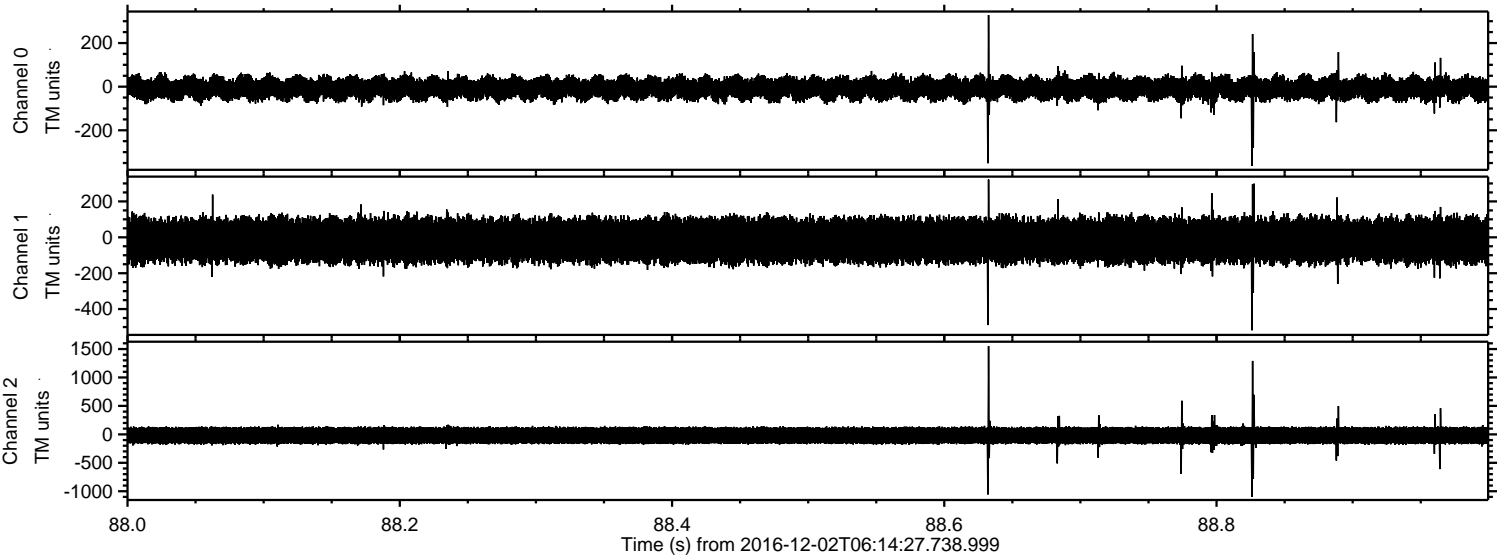

Power spectra

Channel 0

mn: -363
mx: 328
 μ : -8.0
 σ : 26.9

Channel 1

mn: -518
mx: 322
 μ : -17.6
 σ : 63.6

Channel 2

mn: -1099
mx: 1551
 μ : -19.4
 σ : 89.6

ELMAVAN 3D WAVEFORMS (Measured data sampled at 50 kHz) 51000 packets of 144 samples from 2016-12-02T06:14:27.738.999. Part 142/147

Processed Fri Dec 2 07:22:48 2016 by ELM ver.2012-10-06 from 001__elm20161202_061426__dat00.bin

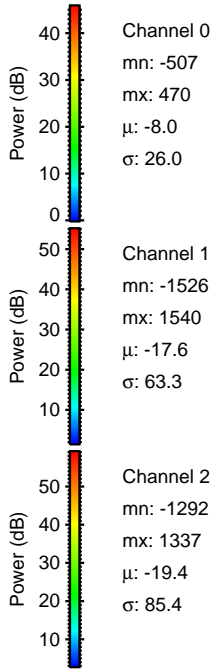
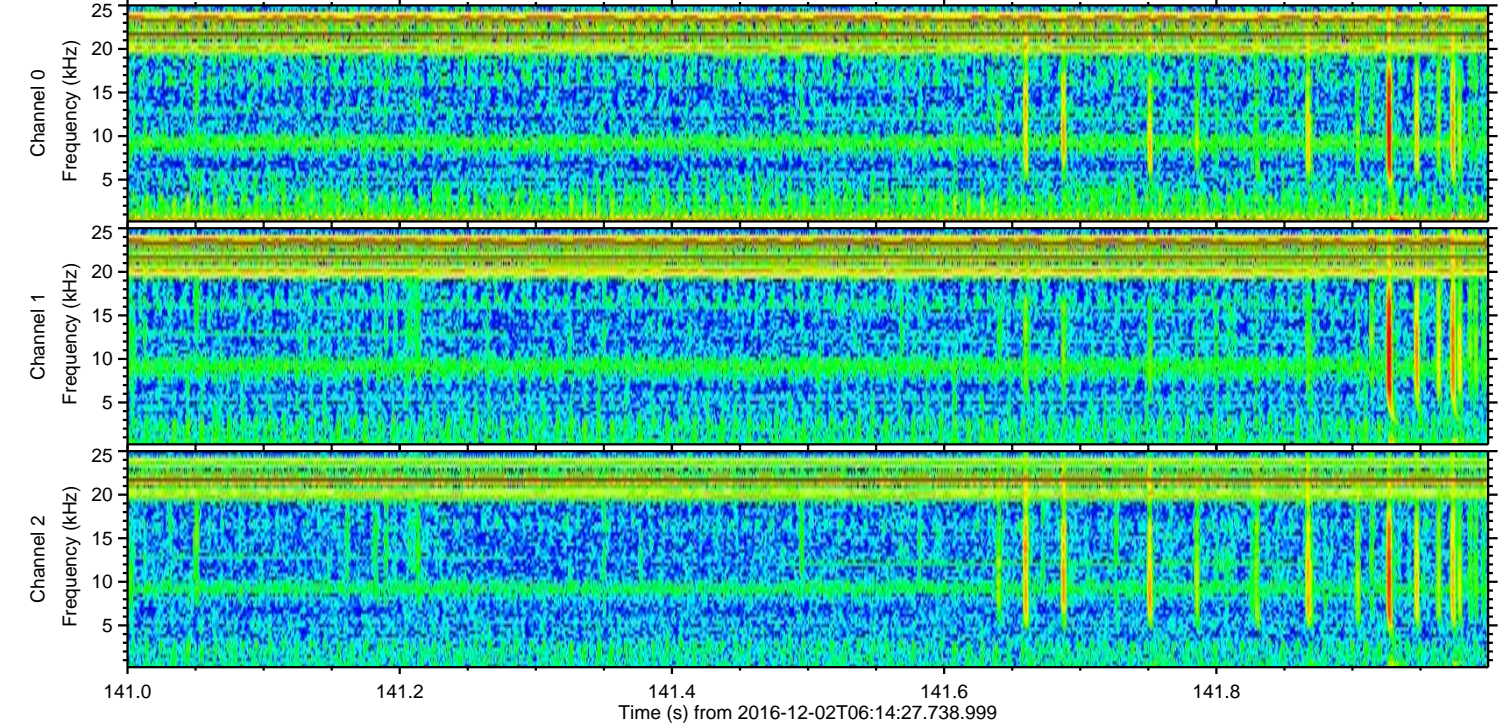
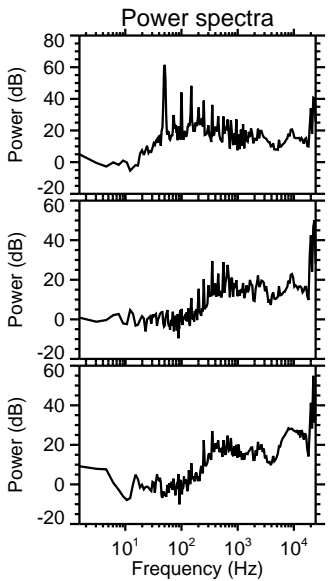
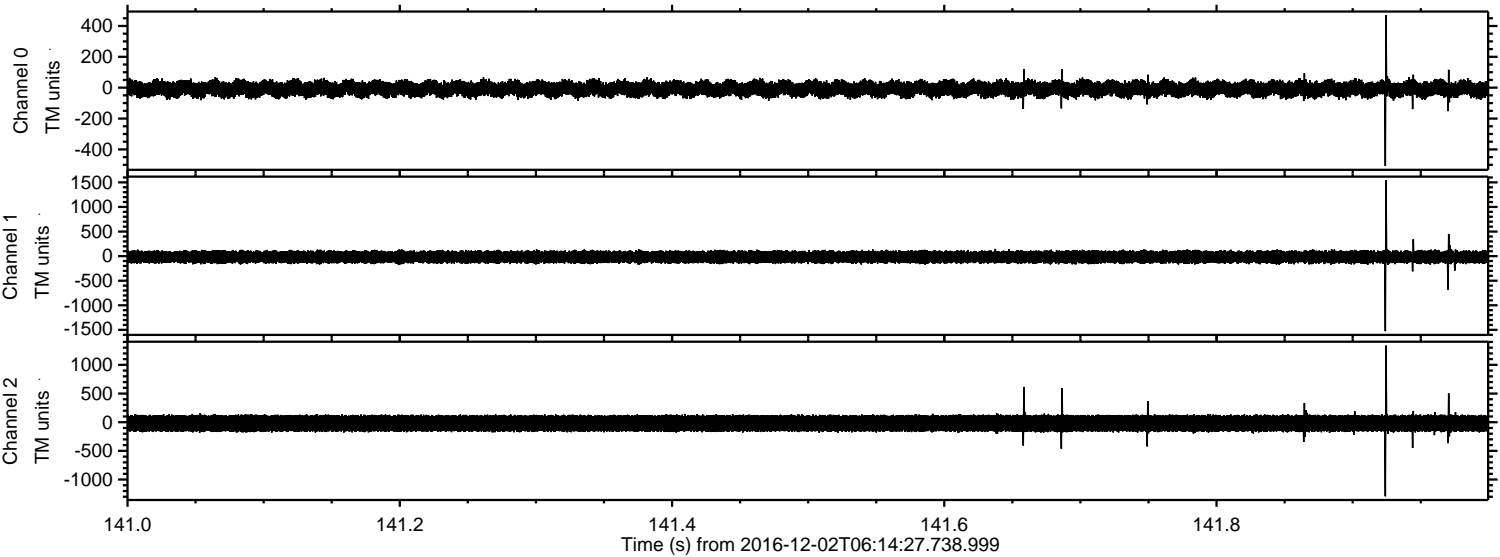

ELMAVAN 3D WAVEFORMS (Measured data sampled at 50 kHz) 51000 packets of 144 samples from 2016-12-02T06:14:27.738.999. Part 12/147

Processed Fri Dec 2 07:22:49 2016 by ELM ver.2012-10-06 from 001__elm20161202_061426__dat00.bin

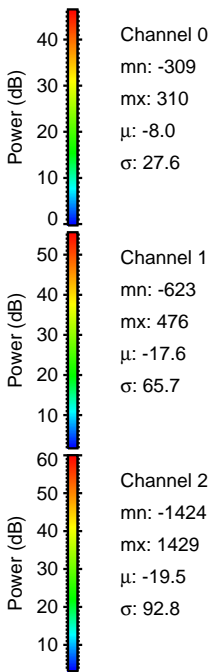
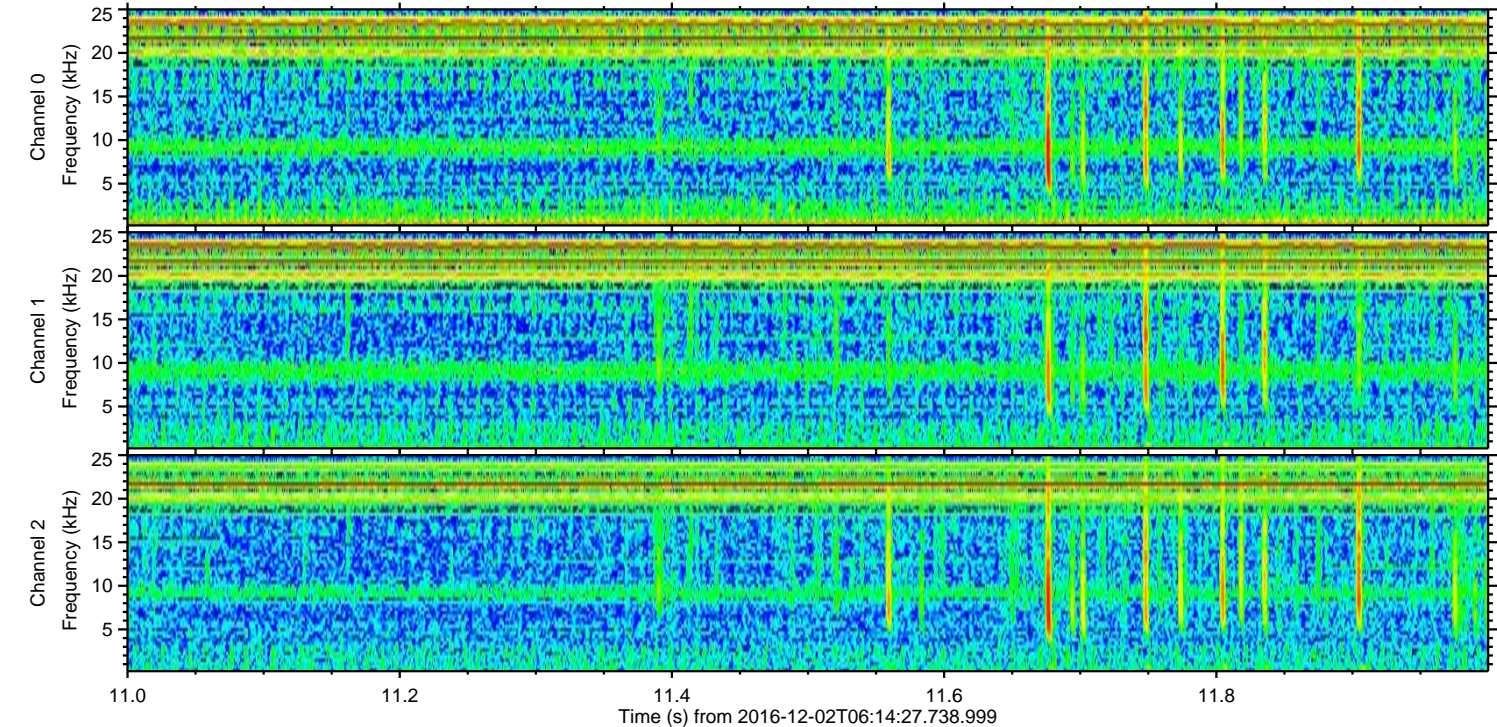
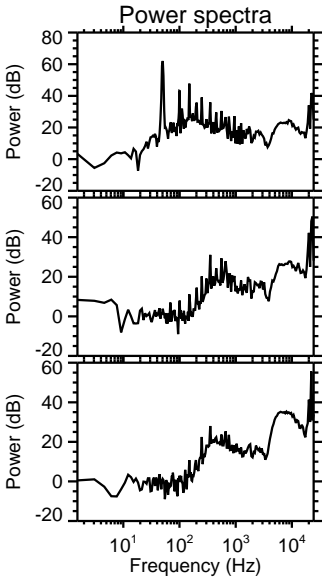
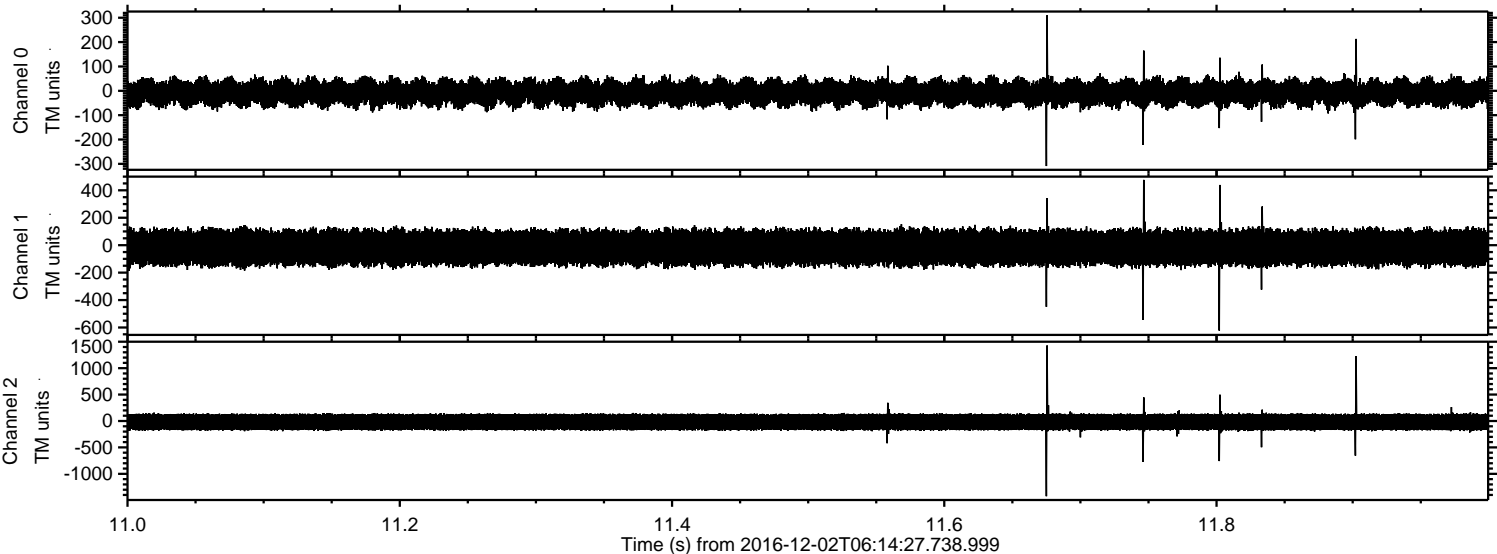

Processed Fri Dec 2 07:22:50 2016 by ELM ver.2012-10-06 from 001__elm20161202_061426__dat00.bin

